

**DYNAMIX ENGINEERING LTD.  
855 GRANDVIEW AVENUE, 3<sup>RD</sup> FLOOR  
COLUMBUS, OHIO 43215**

**June 01, 2018**

**Addendum # 2**

**TO THE SPECIFICATIONS & DRAWINGS FOR  
Correct Privacy/Safety/Environmental Issues in Building 26  
Project Number: 538-115**

This Document supplements and amends the original Contract Drawings and Specifications issued pursuant to Solicitation NO. VA25017B0970 and shall become a part thereof.

**Item:**

**DRAWING REVISIONS**

- 1.1 SHEET AS302 WALL SECTIONS  
  
1) Delete existing SHEET AS302 WALL SECTIONS and substitute revised 30" x 42" SHEET AS302 WALL SECTIONS attached.
- 1.2 SHEET AS304 EXTERIOR DETAILS  
  
1) Delete existing SHEET AS304 EXTERIOR DETAILS and substitute revised 30" x 42" SHEET AS304 EXTERIOR DETAILS attached.
- 1.3 SHEET AS402 ENLARGED TOILET ROOMS  
  
1) Delete existing SHEET AS402 ENLARGED TOILET ROOMS and substitute revised 30" x 42" SHEET AS402 ENLARGED TOILET ROOMS attached.
- 1.4 SHEET AS404 ENLARGED PATIENTT TOILETS-TYPE 1C AND 1D  
  
1) Delete existing SHEET AS404 ENLARGED PATIENTT TOILETS-TYPE 1C AND 1D and substitute revised 30" x 42" SHEET AS404 ENLARGED PATIENTT TOILETS-TYPE 1C AND 1D attached.
- 1.5 SHEET AS500 CASEWORK DETAILS  
  
1) Delete existing SHEET AS500 CASEWORK DETAILS and substitute revised 30" x 42" SHEET AS500 CASEWORK DETAILS attached.

## **ATTACHMENTS**

Addendum Drawing AS302 WALL SECTIONS, inclusive; 30" x42", dated June 01, 2018.

Addendum Drawing AS304 EXTERIOR DETAILS, inclusive; 30" x42", dated June 01, 2018.

Addendum Drawing AS402 ENLARGED TOILET ROOMS, inclusive; 30" x42", dated June 01, 2018.

Addendum Drawing AS404 ENLARGED PATIENTT TOILETS-TYPE 1C AND 1D, inclusive; 30" x42", dated June 01, 2018.

Addendum Drawing AS500 CASEWORK DETAILS, inclusive; 30" x42", dated June 01, 2018.

GENERAL EXTERIOR ELEVATION / SECTION NOTES	
1.	REFER TO SPECIFICATIONS SECTION 08 80 00 FOR GLAZING TYPES.
DESIGNATIONS	
	ALUMINUM WINDOW DESIGNATION. REFER TO SHEET AS303 FOR ADDITIONAL INFORMATION

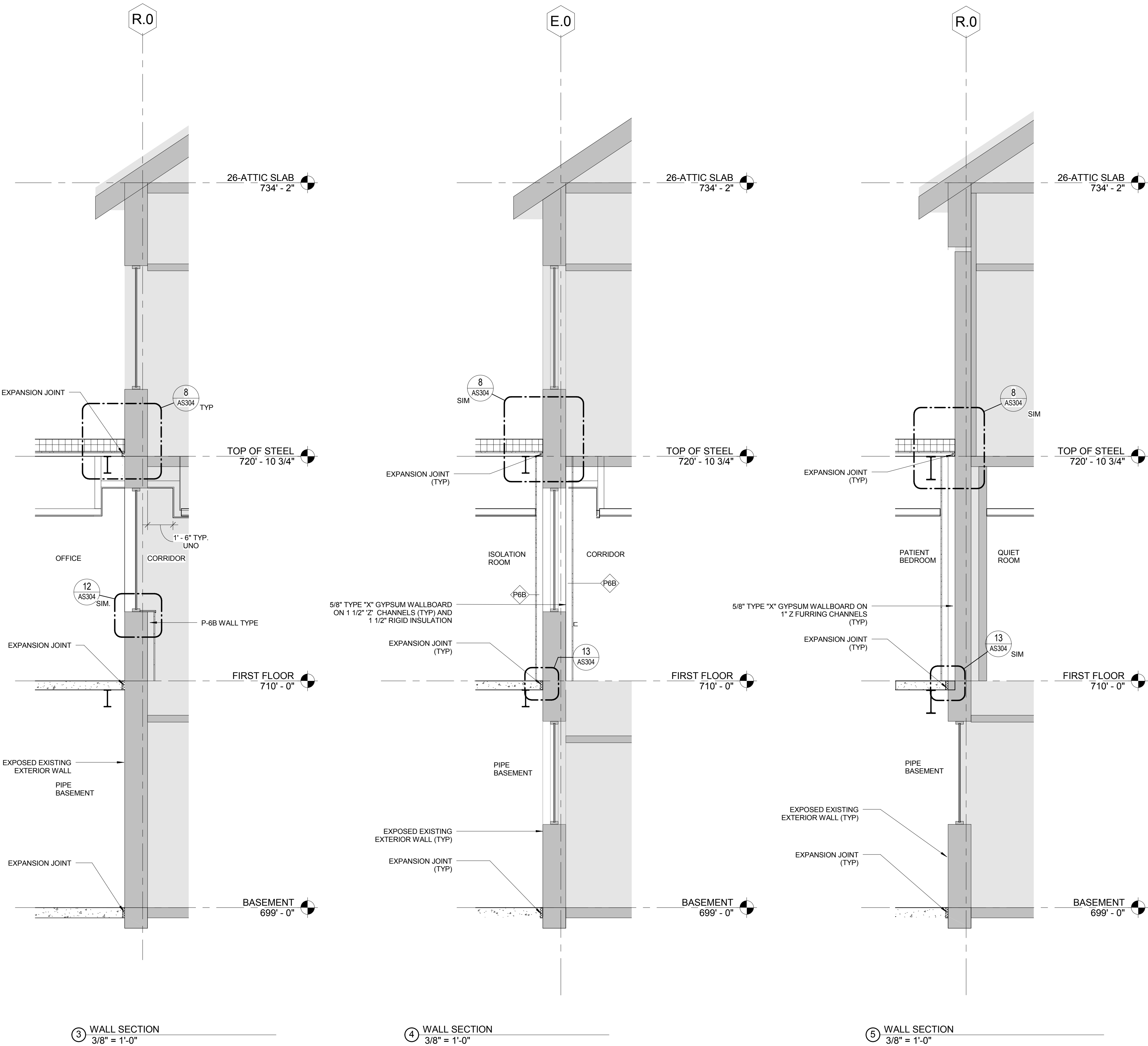
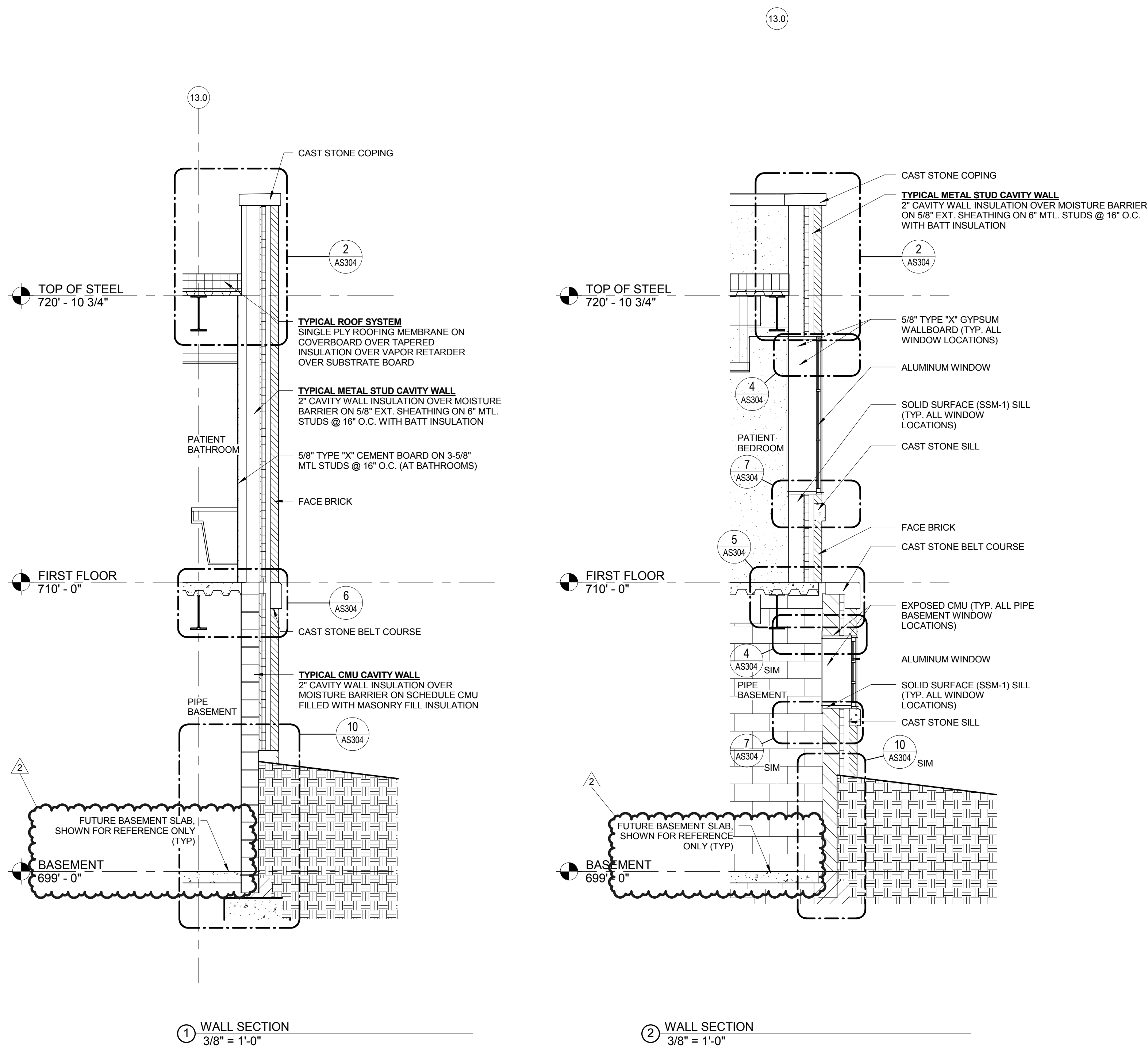

BID DOCUMENTS									
Drawing Title <b>WALL SECTIONS</b>		Project Title <b>CORRECT PRIVACY/ SAFETY/ENVIRONMENTAL ISSUE ON BUILDING 26</b>		Project Number <b>538-115</b>		Building Number <b>26</b>		Office of Construction and Facilities Management	
Approved:		Location <b>CHILLICOTHE VA MEDICAL CENTER</b>		Drawing Number <b>AS302</b>		Date <b>5/22/2017</b>		Checked By: <b>DLL</b>	
2 Addendum # 2 Revisions:		June 01, 2018 Date		Drawn By: <b>DLL</b>				Department of Veterans Affairs	

CONSULTANTS:



DesignLevel

2690 W. Dublin-Granville Rd Columbus, OH 43235 p. 614.267.6603  
www.DesignLevelArchitecture.com  
planning interior design architecture

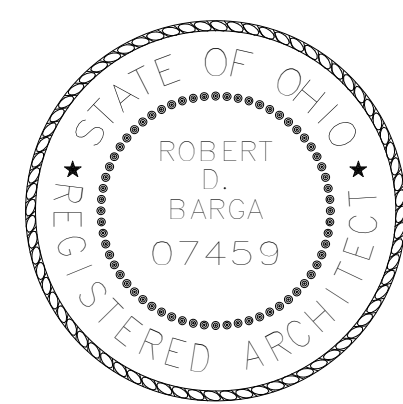

ARCHITECT/ENGINEERS:



Engineering Ltd.

Facility Engineering Consultants

855 Grandview Avenue, 3rd Floor Columbus, OH 43215  
Phone: (614) 443-1178 Fax: (614) 443-1594  
Email: dynamix@dynamix-rltd.com  
DEL # 14610

© Copyright 2014

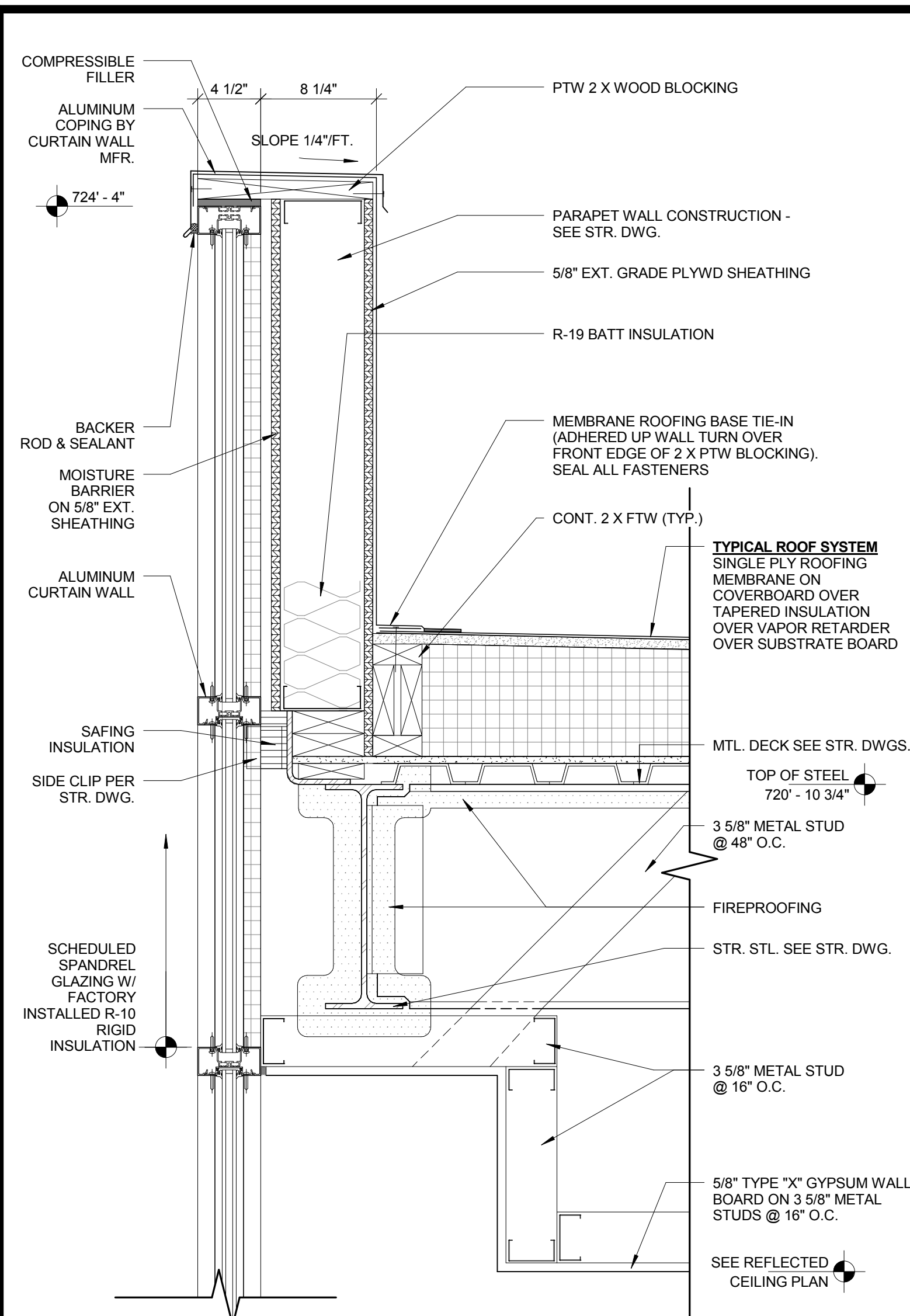

1 CURTAINWALL PARAPET  
1 1/2" = 1'-0"

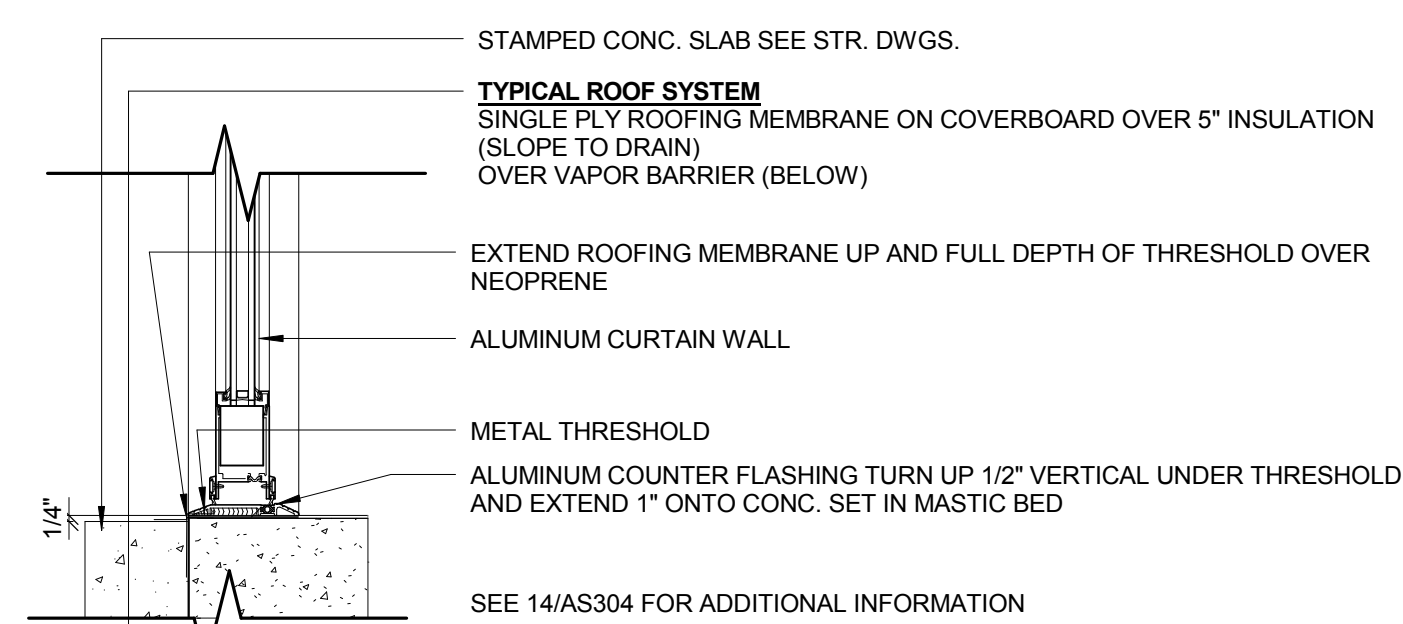

9 CURTAINWALL SILL AT DOOR  
1 1/2" = 1'-0"

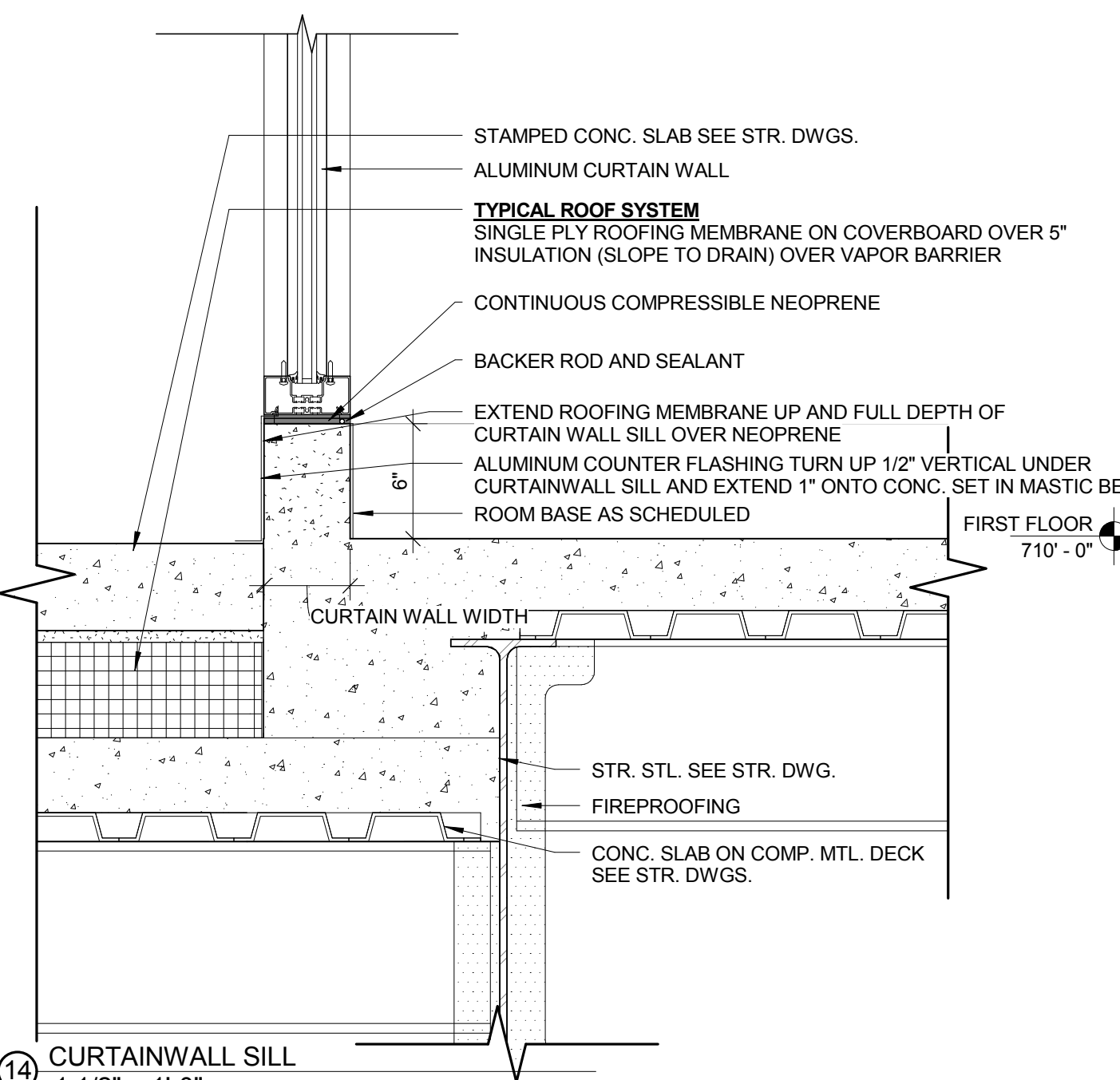

14 CURTAINWALL SILL  
1 1/2" = 1'-0"

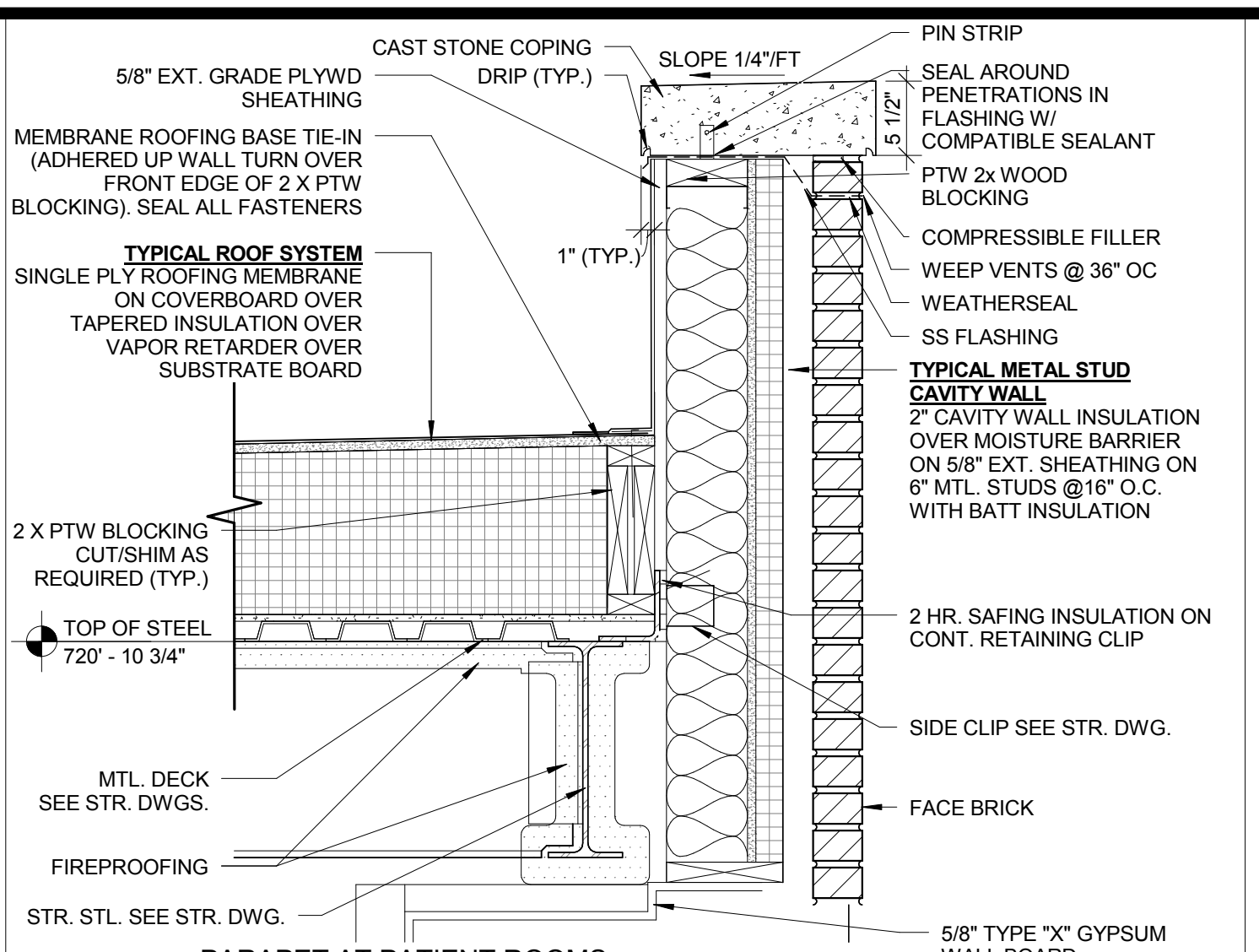

2 PARAPET AT PATIENT ROOMS  
1" = 1'-0"

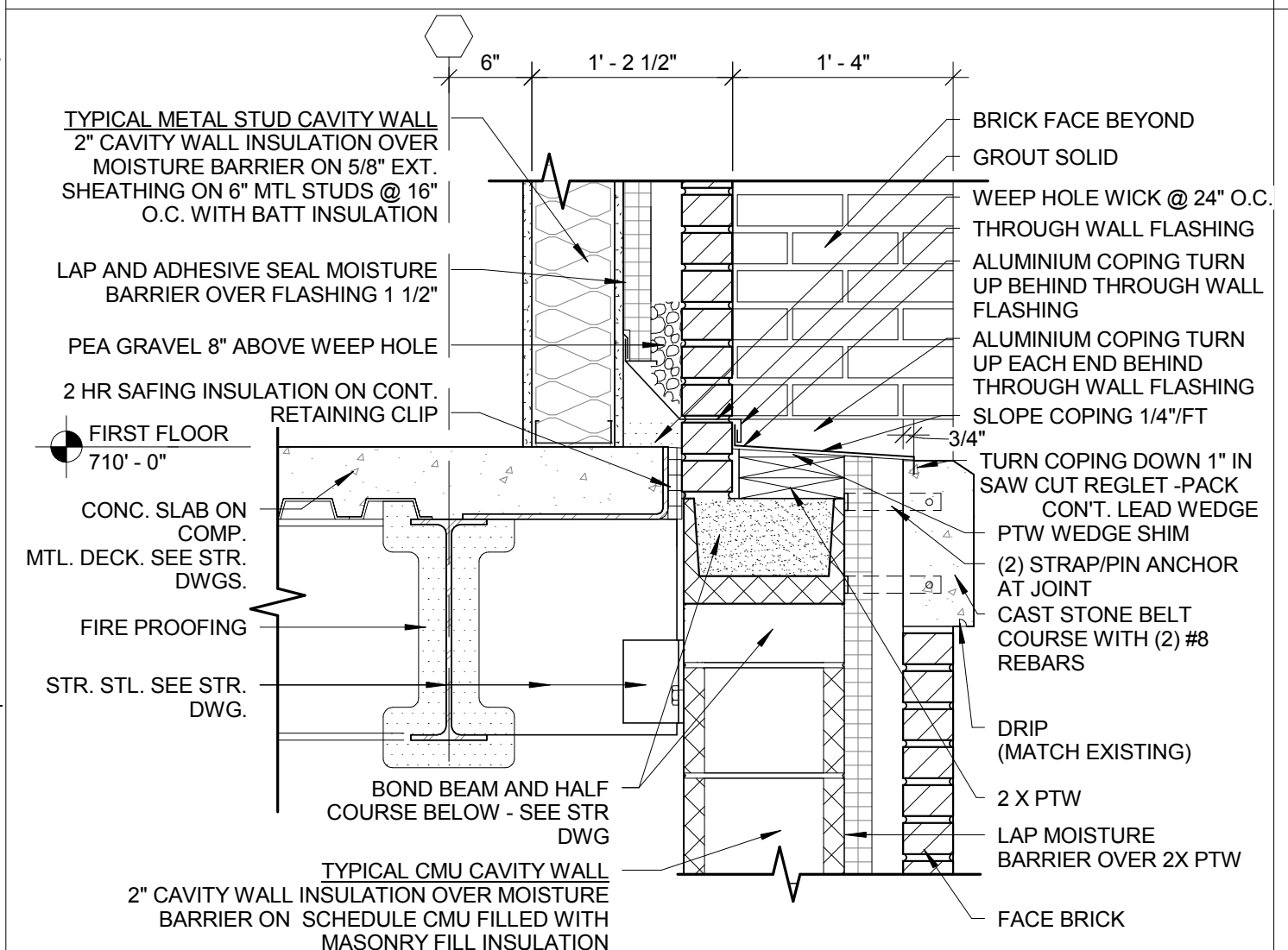

5 BELT COURSE AT PATIENT ROOMS  
1" = 1'-0"

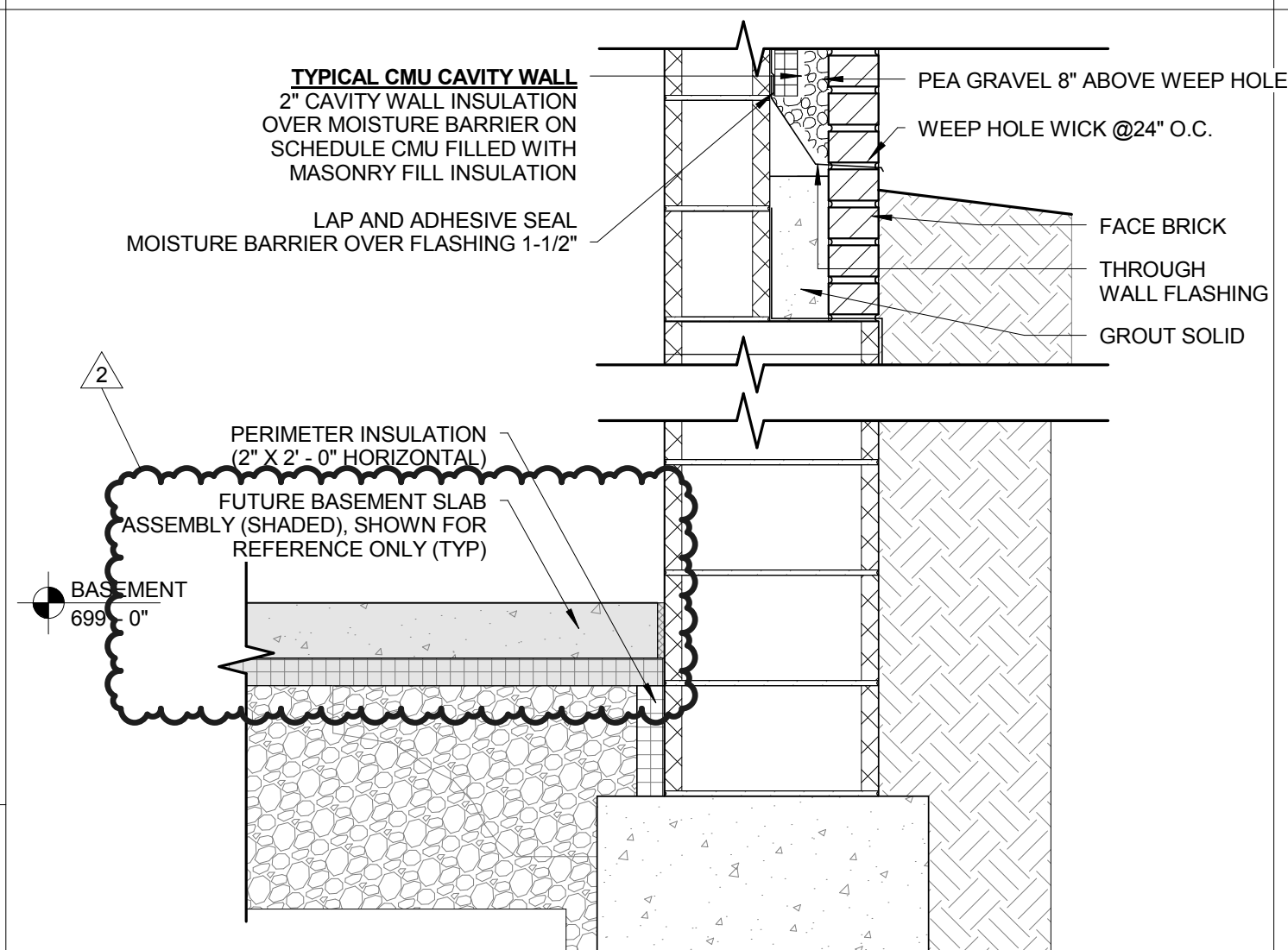

10 FOUNDATION & GRADING DETAIL  
1" = 1'-0"

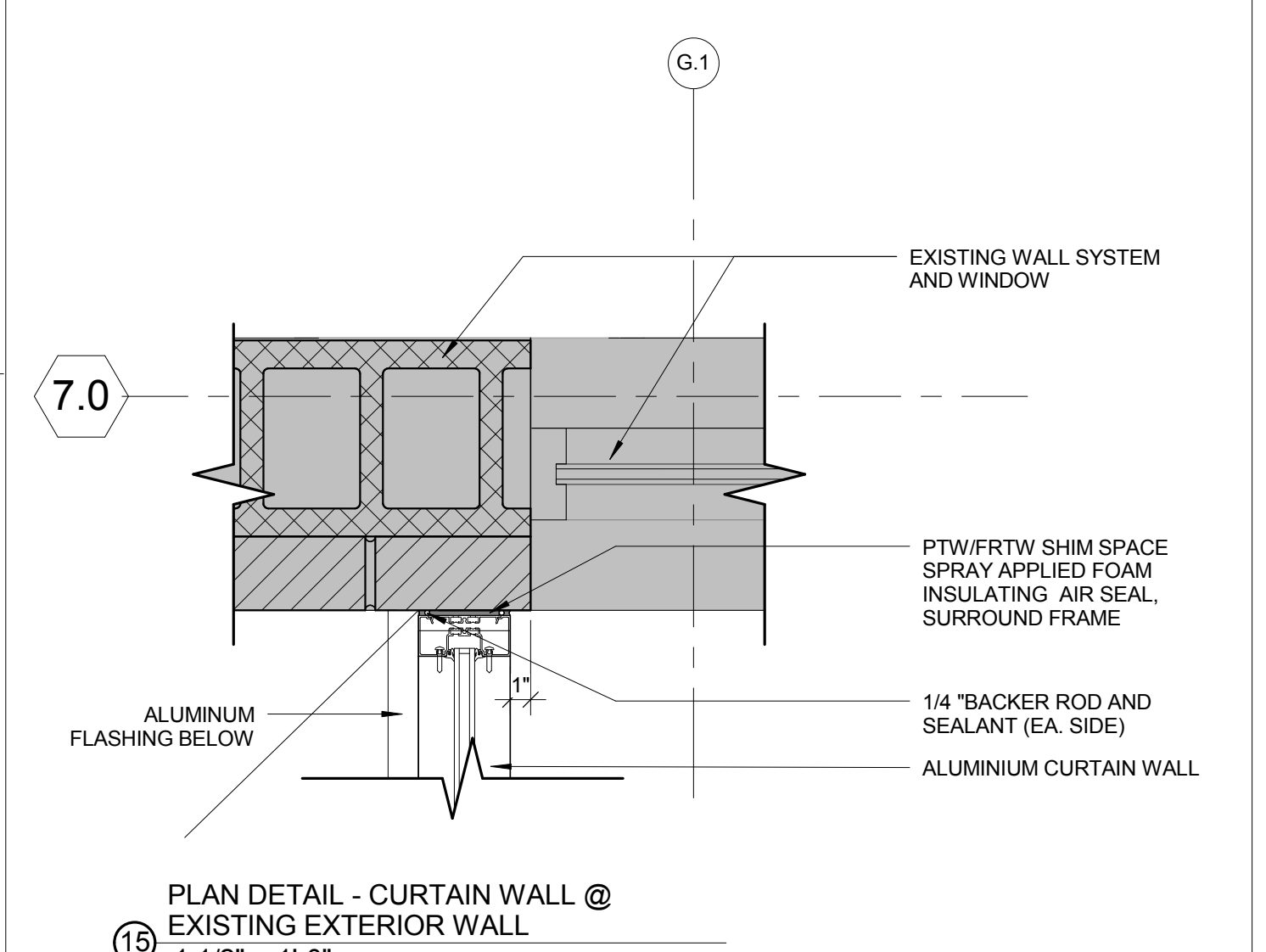

15 PLAN DETAIL - CURTAIN WALL @ EXISTING EXTERIOR WALL  
1 1/2" = 1'-0"

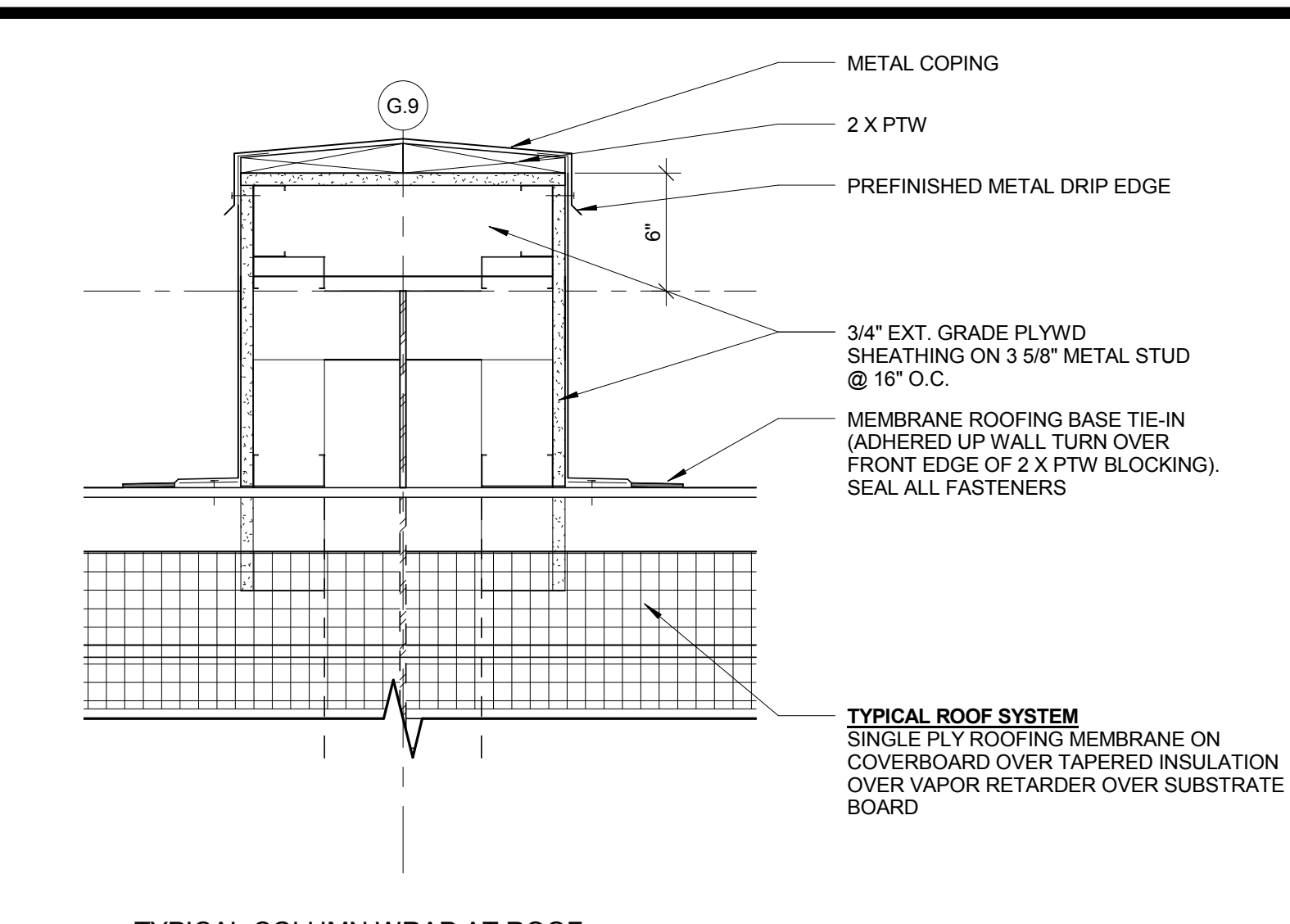

3 TYPICAL COLUMN WRAP AT ROOF  
1 1/2" = 1'-0"

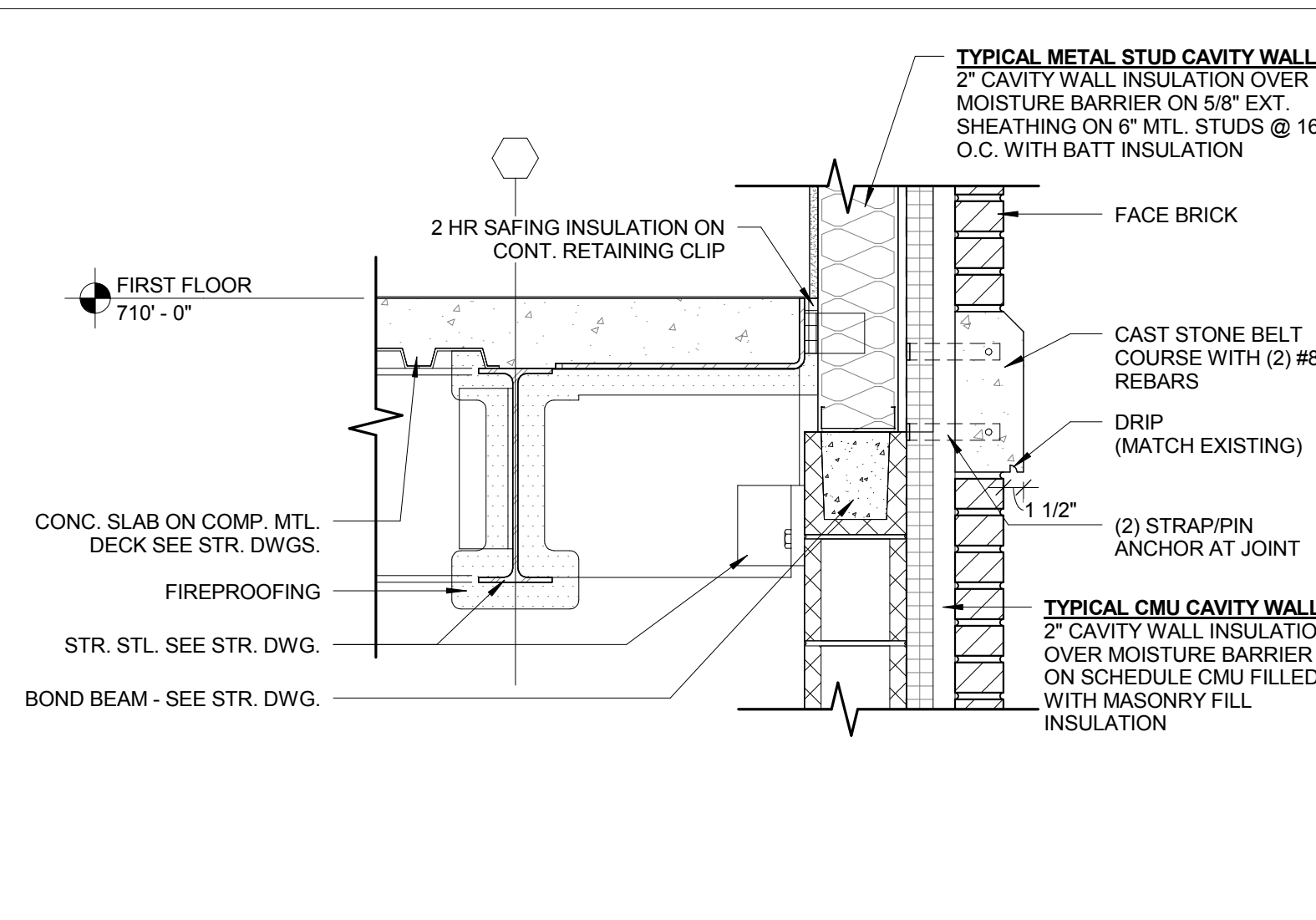

6 BELT COURSE AT PATIENT BATHROOMS  
1" = 1'-0"

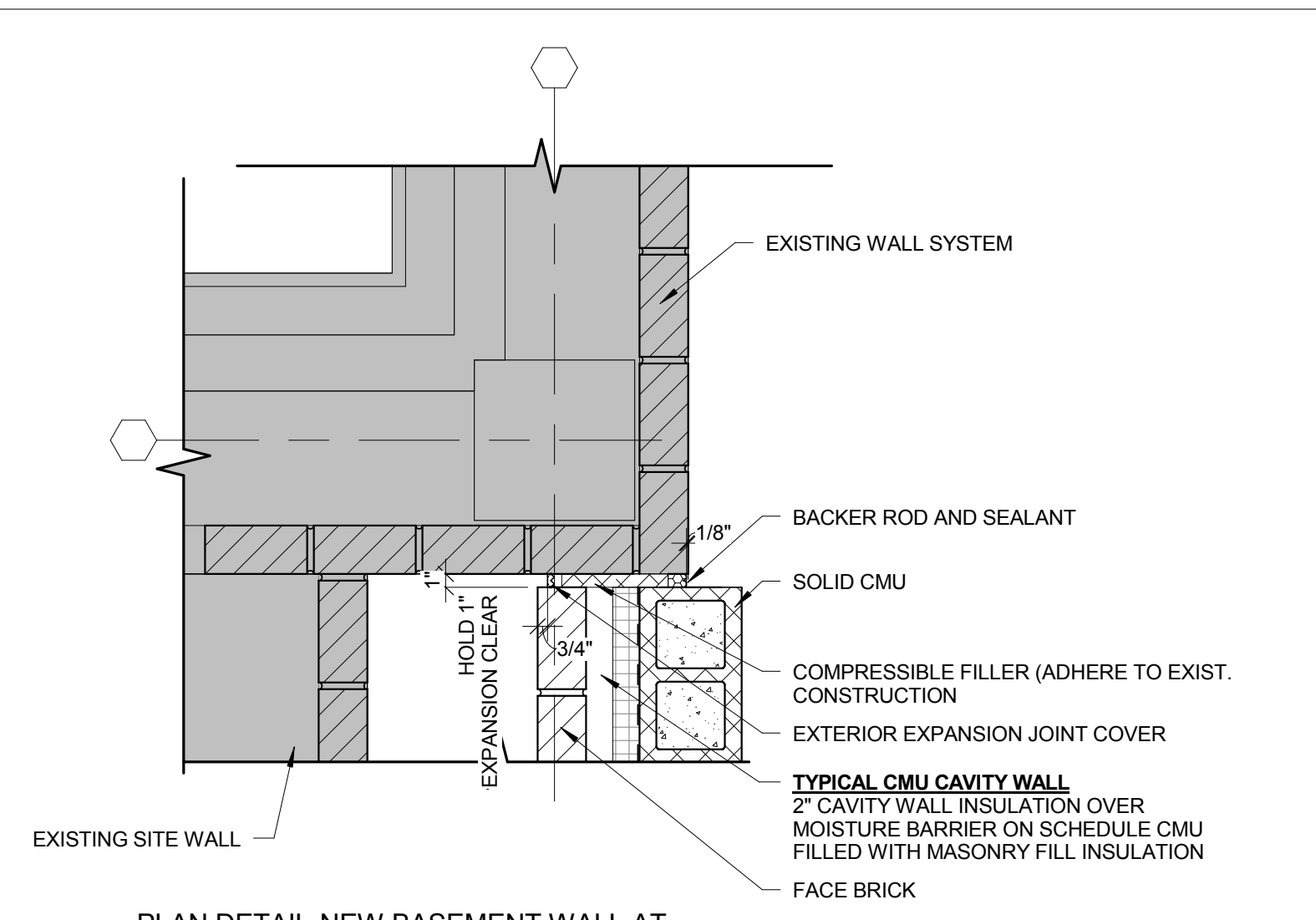

11 PLAN DETAIL-NEW BASEMENT WALL AT EXISTING  
1" = 1'-0"

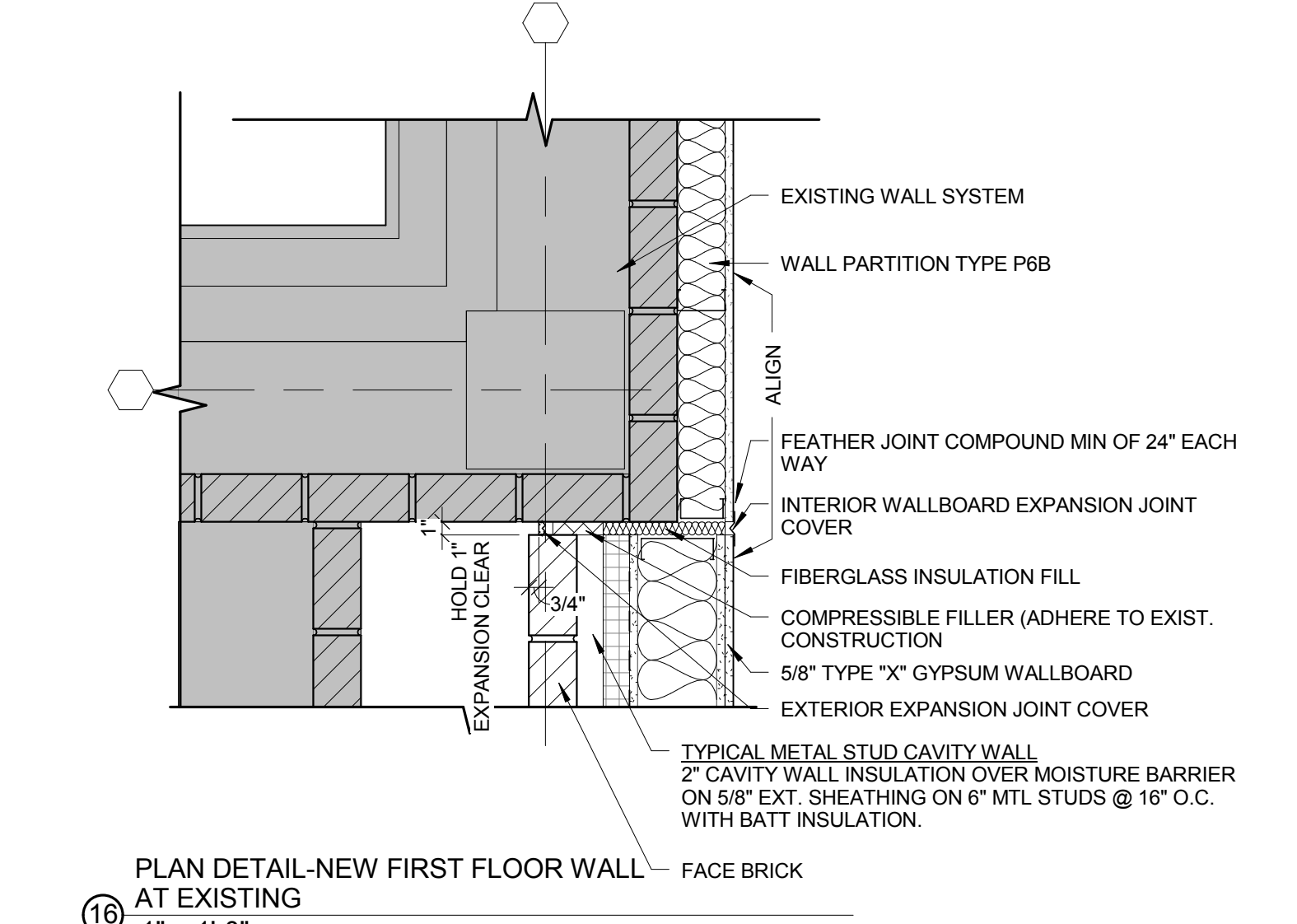

16 PLAN DETAIL-NEW FIRST FLOOR WALL @ EXISTING  
1" = 1'-0"

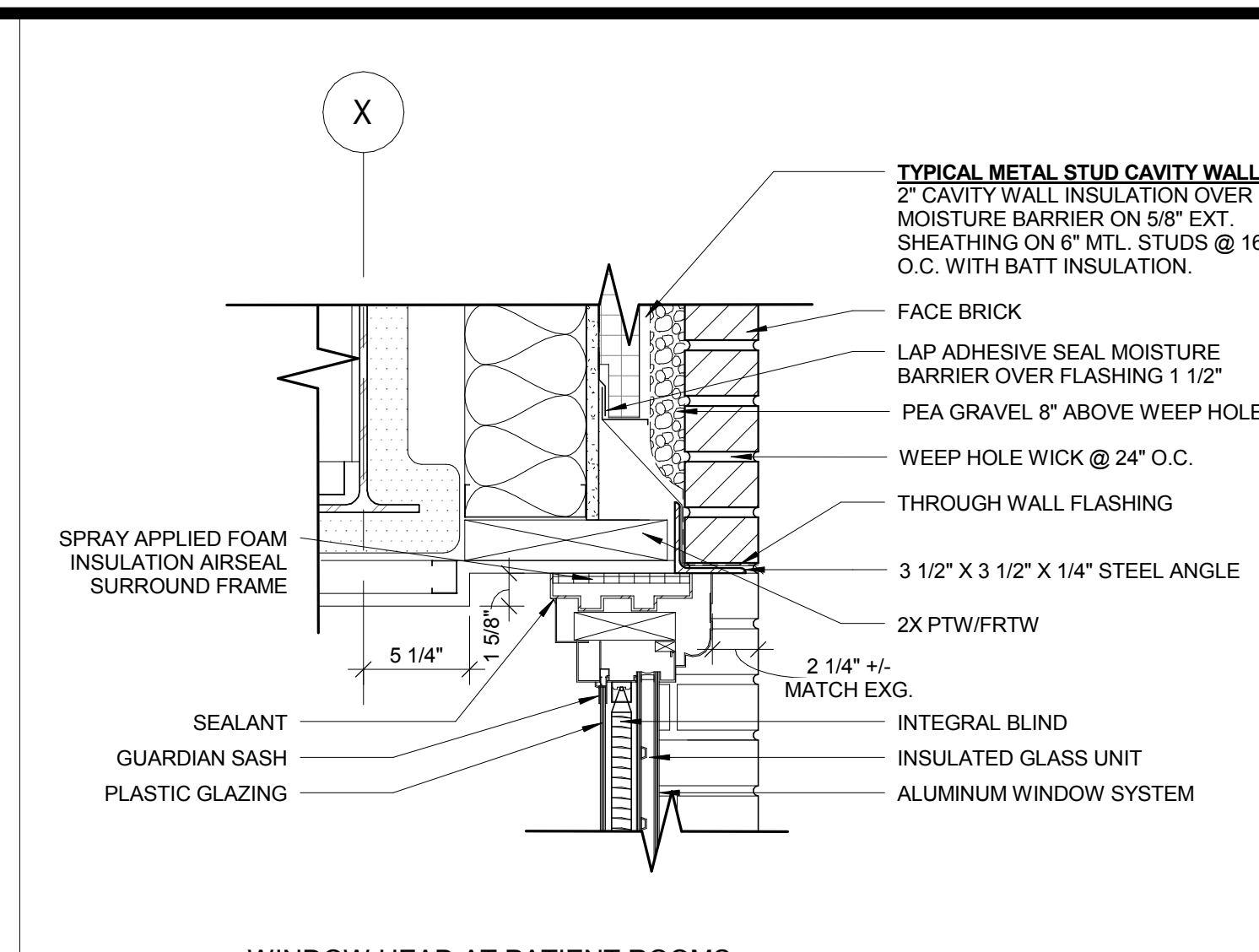

4 WINDOW HEAD AT PATIENT ROOMS  
1 1/2" = 1'-0"

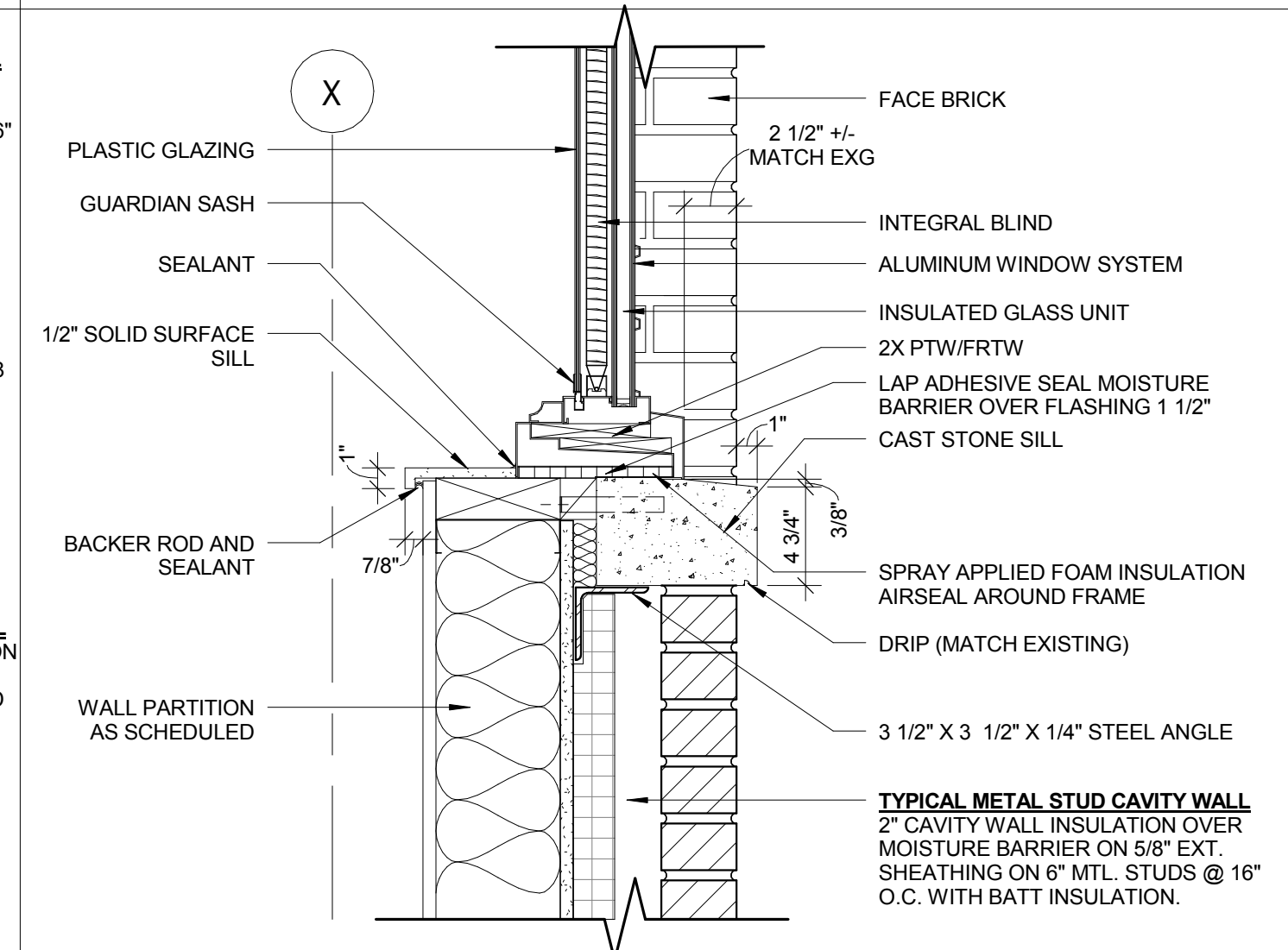

7 TYPICAL WINDOW SILL  
1 1/2" = 1'-0"

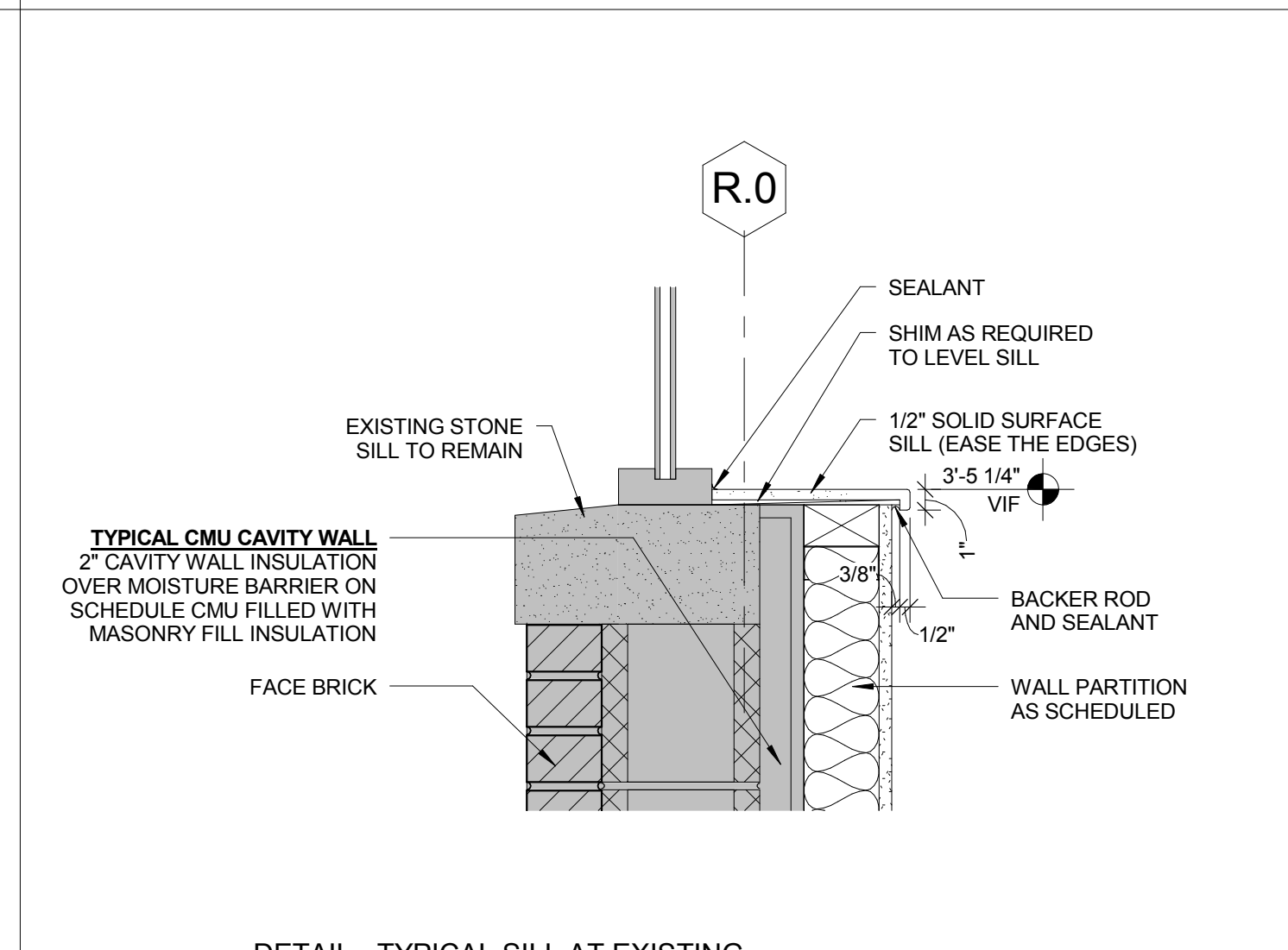

12 DETAIL - TYPICAL SILL AT EXISTING WINDOWS  
1 1/2" = 1'-0"

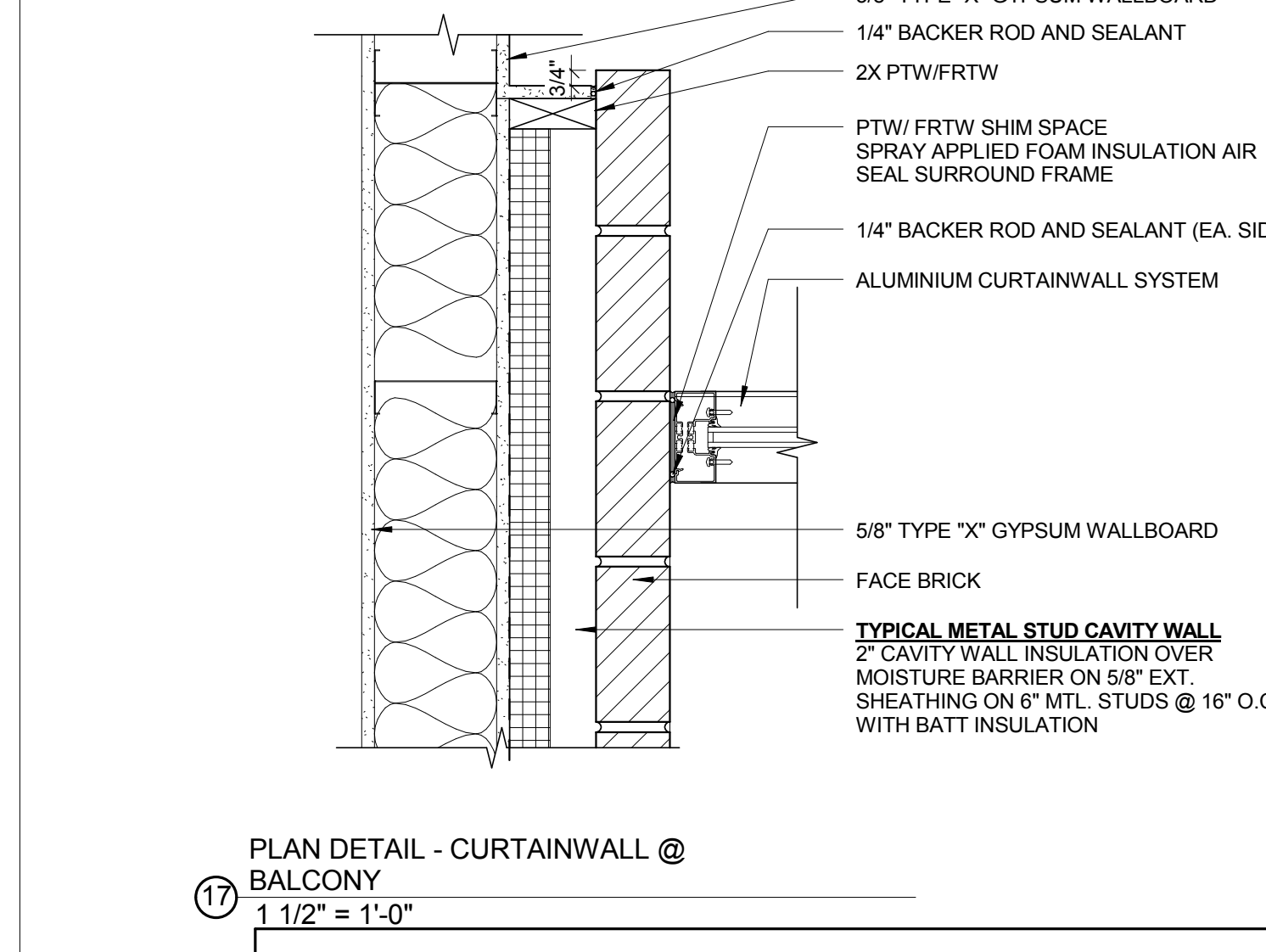

17 PLAN DETAIL - CURTAINWALL @ BALCONY  
1 1/2" = 1'-0"

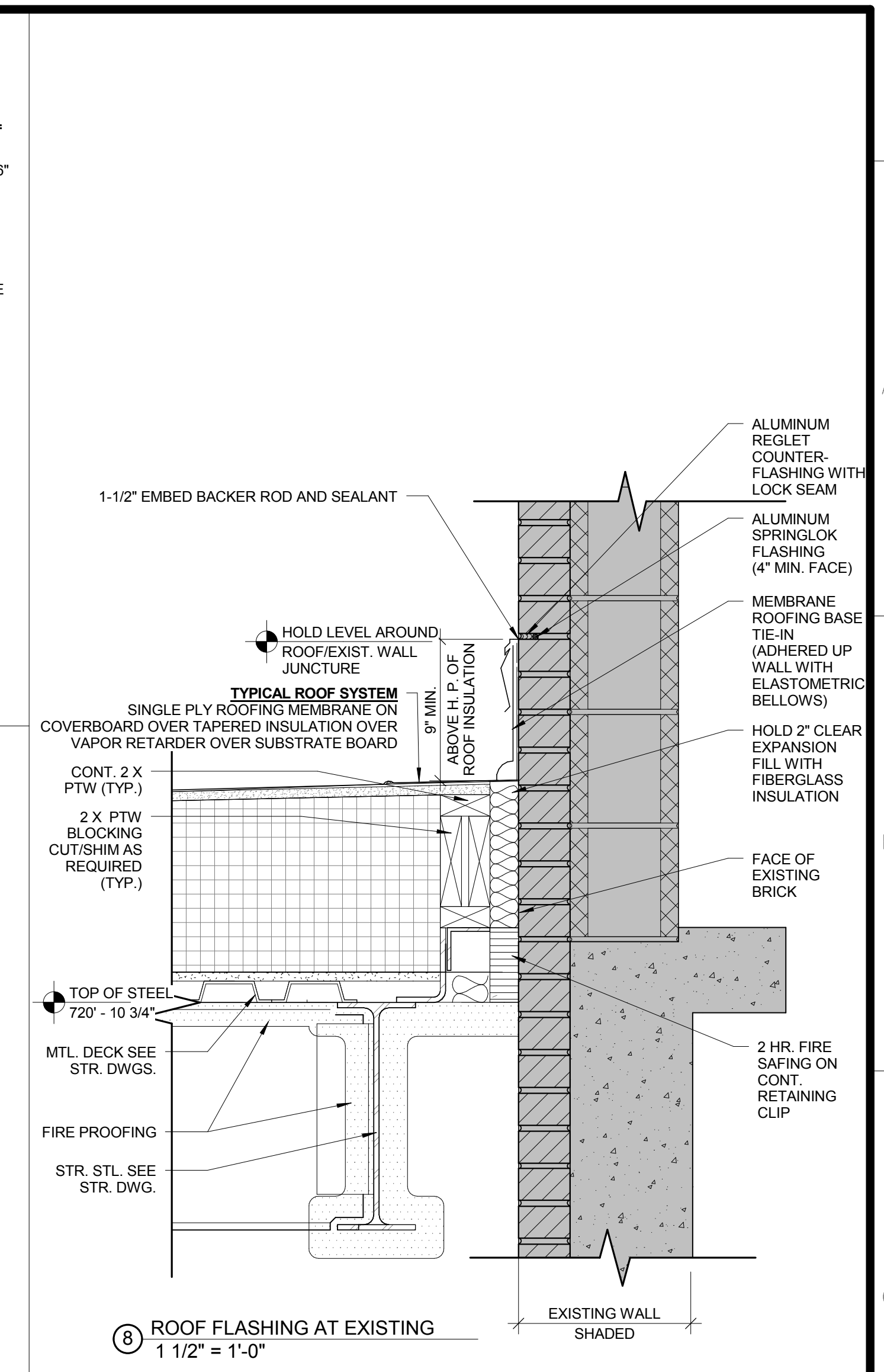

8 ROOF FLASHING AT EXISTING  
1 1/2" = 1'-0"

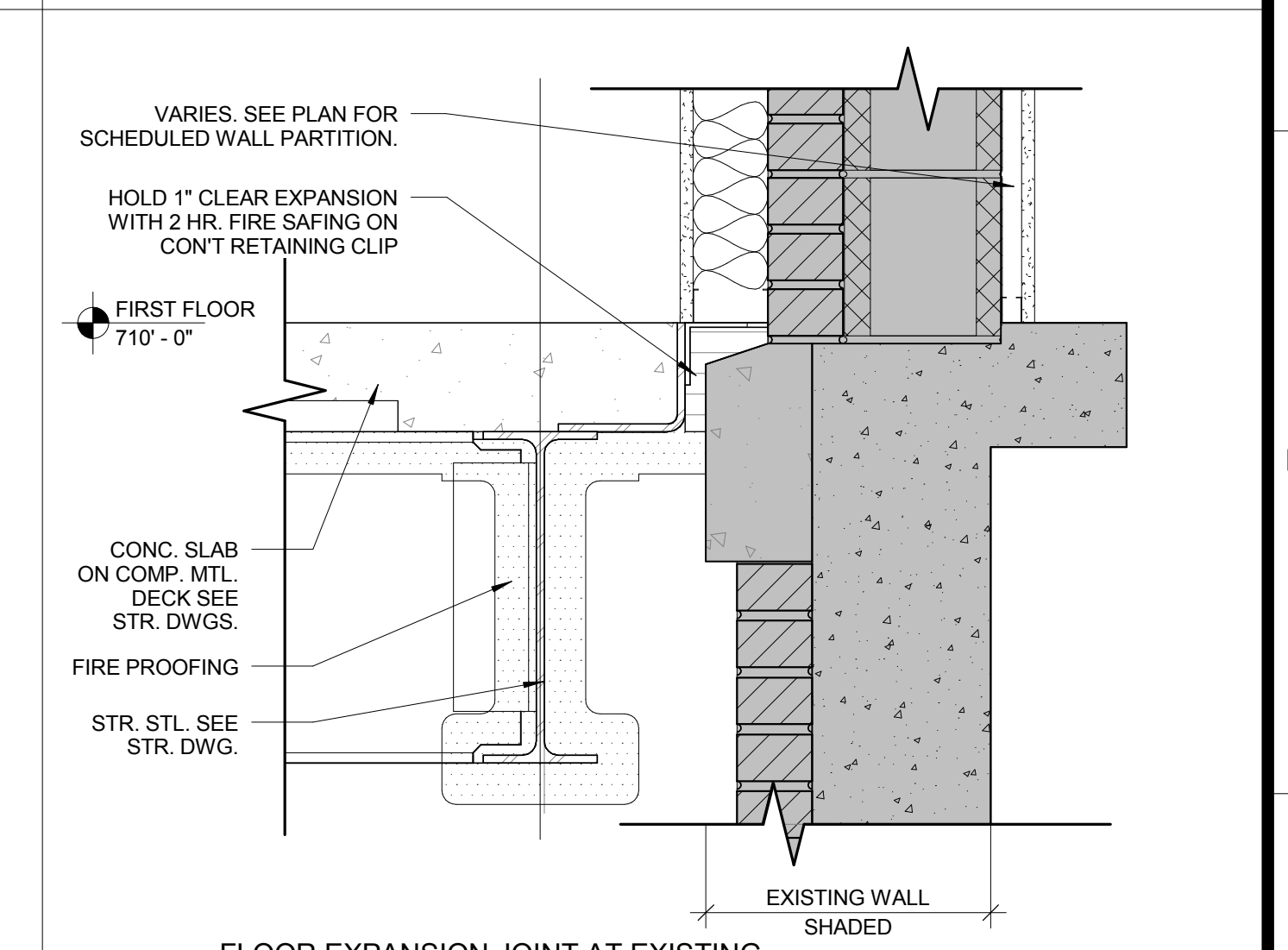

13 FLOOR EXPANSION JOINT AT EXISTING EXTERIOR WALL  
1 1/2" = 1'-0"

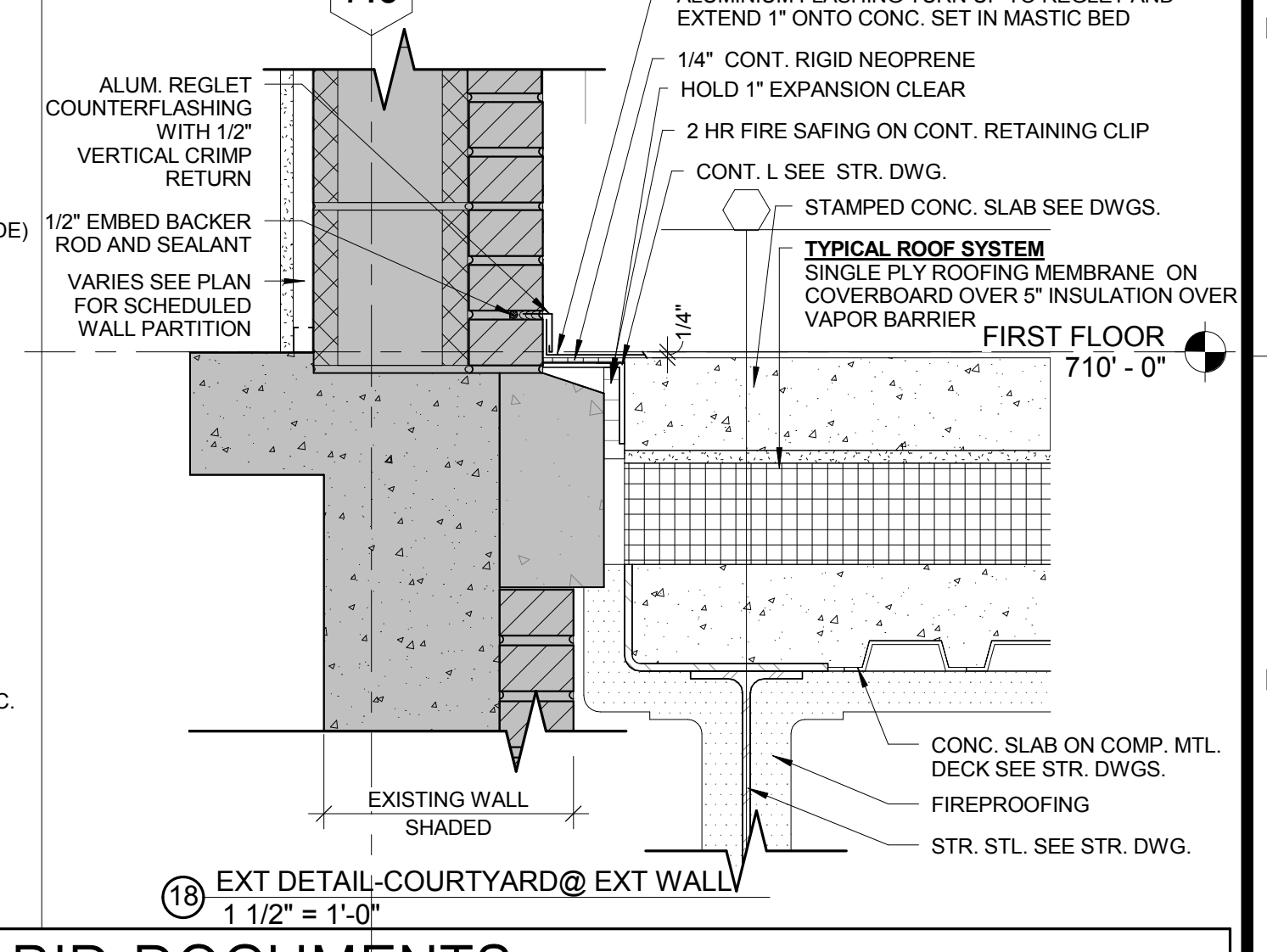

18 EXT DETAIL-COURTYARD @ EXT WALL  
1 1/2" = 1'-0"

## BID DOCUMENTS

2 Addendum # 2	June 01, 2018
Revisions:	Date

<b>CONSULTANTS:</b> <b>EMHT</b> <small>EMHT is a subsidiary of</small> <small>EMHT, Inc. 10000 N. 10th Ave., Suite 100, Phoenix, AZ 85020</small> <small>Phone: 602.441.1111 Fax: 602.441.1112</small> <small>www.emht.com</small>	<b>DesignLevel</b> <small>2690 W. Dublin-Granville Rd. Columbus, OH 43235 P. 614.247.6603</small> <small>www.DesignLevelArchitecture.com</small> <small>planning interior design architecture</small>
---	--

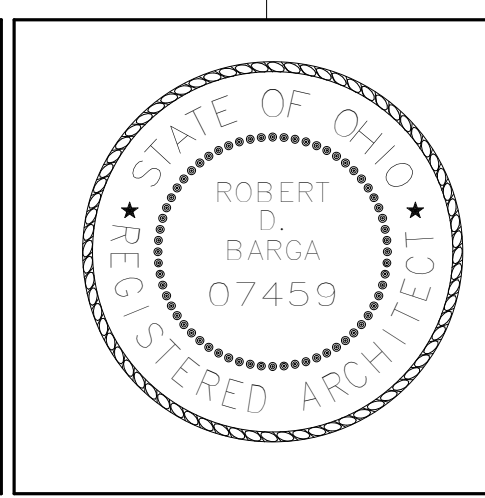

<b>ARCHITECT/ENGINEERS:</b> <b>Dynamix</b> <b>Engineering Ltd.</b> <small>Facility Engineering Consultants</small> <small>855 Grandview Avenue, 3rd Floor Columbus, OH 43215</small> <small>Phone: (614) 443-1178 Fax: (614) 443-1594</small> <small>Email: dynamix@dynamix-llc.com</small> <small>DEL 04020</small>	<small>© Copyright 2014</small>
---	---------------------------------

Drawing Title	EXTERIOR DETAILS
Approved:	

Project Title	CORRECT PRIVACY/ SAFETY/ENVIRONMENTAL ISSUE ON BUILDING 26
Location	CHILLICOTHE VA MEDICAL CENTER
Date	5/22/2017
Checked By:	DLL
Drawn By:	DLL

Project Number	538-115
Building Number	26
Drawing Number	AS304
Office of Construction and Facilities Management	Department of Veterans Affairs



A

B

C

D

E

F

G

H

I

J

three inches = one foot

one and one half inches = one foot

one inch = one foot

three quarters inch = one foot

one half inch = one foot

one quarter inch = one foot

one eighth inch = one foot

one sixteenth inch = one foot

one thirty second inch = one foot

one sixty fourth inch = one foot

one one hundred eighth inch = one foot

one two hundred sixteenth inch = one foot

one four hundred thirty second inch = one foot

C:\Users\DesignLevel\Documents\2014\10-26-2014-Enlarged-Toilet-Rooms\DesignLevel-TKR.dwg

2 Addendum # 2	June 01, 2018
Revisions:	Date

CONSULTANTS:

**EMHT**  
Evans, MacIntyre, Hovell & Tilton, Inc.  
Engineers • Surveyors • Planners • Scientists  
301 MacIntyre Dr., Ste. 100, Cincinnati, OH 45246  
Phone: 754.248.2333 Fax: 754.248.2334  
www.emht.com

**LA**  
Larson & Associates, Inc.  
2690 W. Dublin-Granville Rd Columbus, OH 43235 p. 614.267.6603  
www.DesignLevelArchitecture.com  
planning interior design architecture

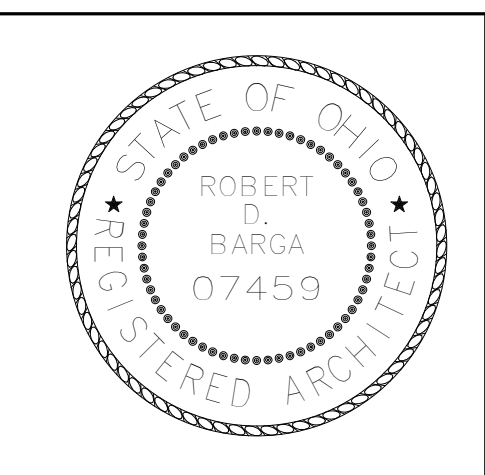

ARCHITECT/ENGINEERS:

**Dynamix**  
Facility Engineering Consultants  
855 Grandview Avenue, 3rd Floor Columbus, OH 43215  
Phone: (614) 443-1178 Fax: (614) 443-1594  
Email: dynamix@dynamix-rltd.com  
DEL # 34020

© Copyright 2014

Drawing Title

ENLARGED TOILET ROOMS

Approved:

Project Title

CORRECT PRIVACY/  
SAFETY/ENVIRONMENTAL  
ISSUE ON BUILDING 26

Location

CHILLICOTHE VA MEDICAL CENTER

Date

5/22/2017

Checked By:

DLL

Drawn By:

DLL

Project Number

538-115

Building Number

26

Drawing Number

AS402

Office of  
Construction and  
Facilities  
Management

Department of  
Veterans Affairs

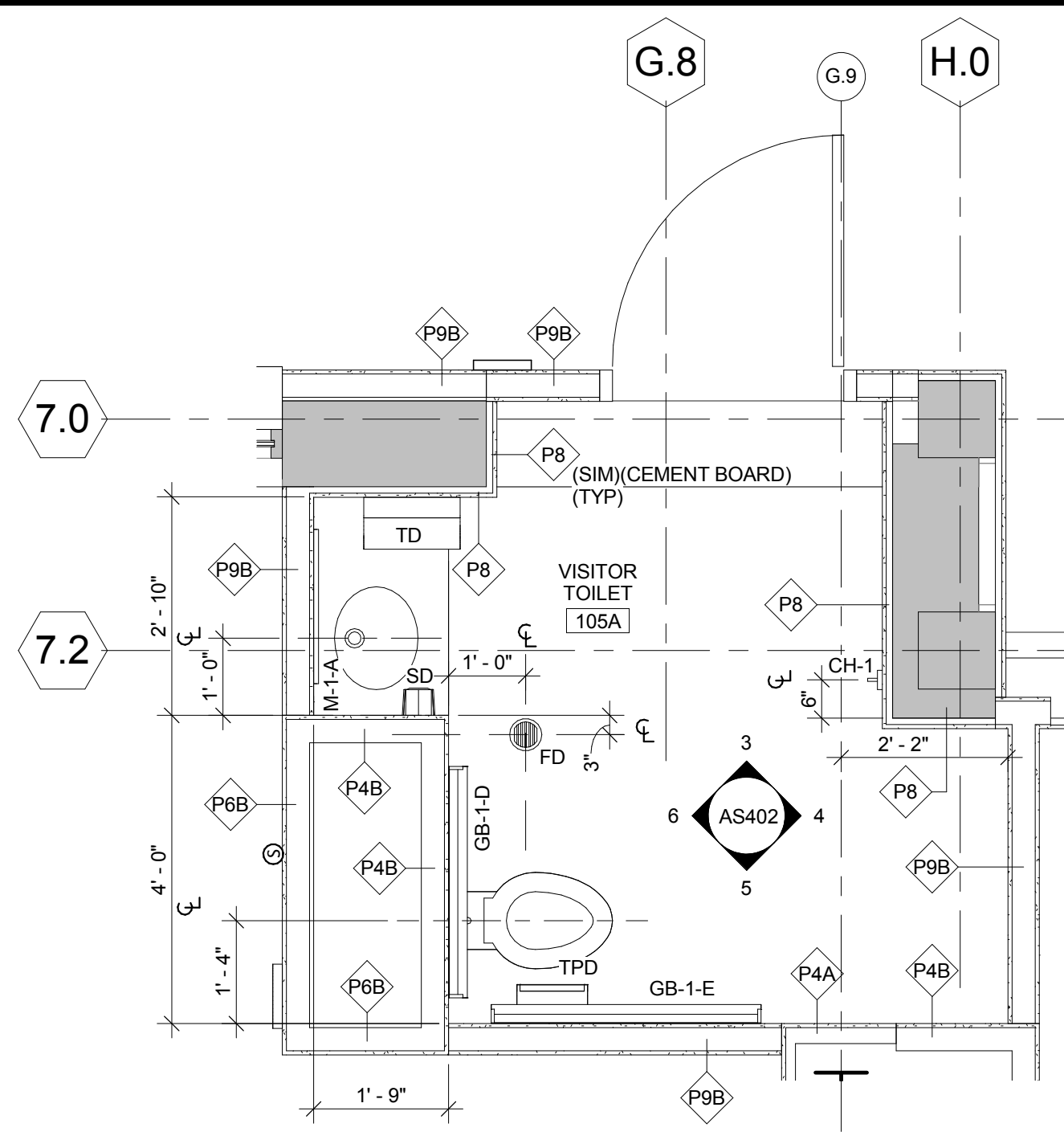

1 ENLARGED FLOOR PLAN - TOILET  
1/2" = 1'-0"

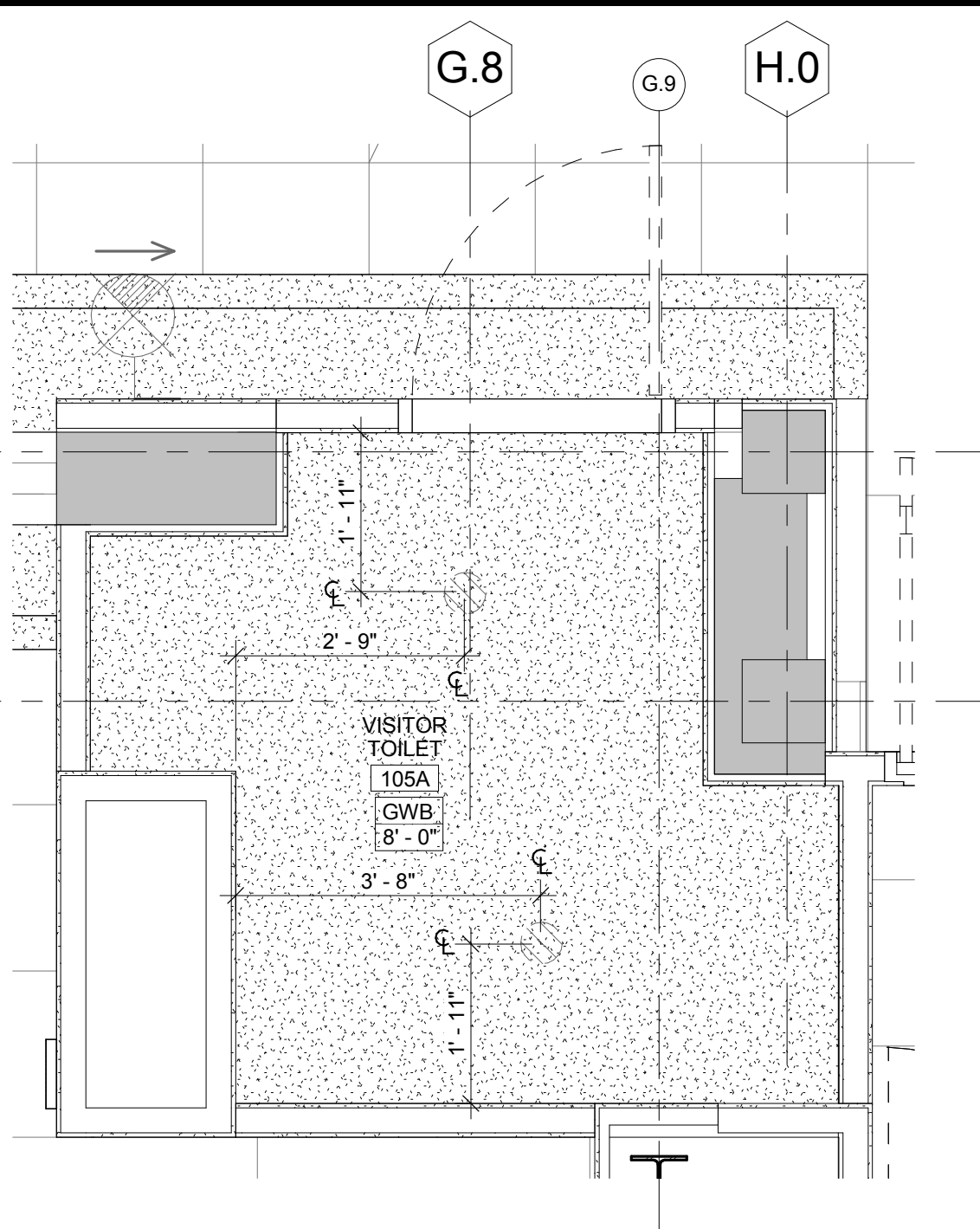

2 ENLARGED CEILING PLAN - TOILET  
1/2" = 1'-0"

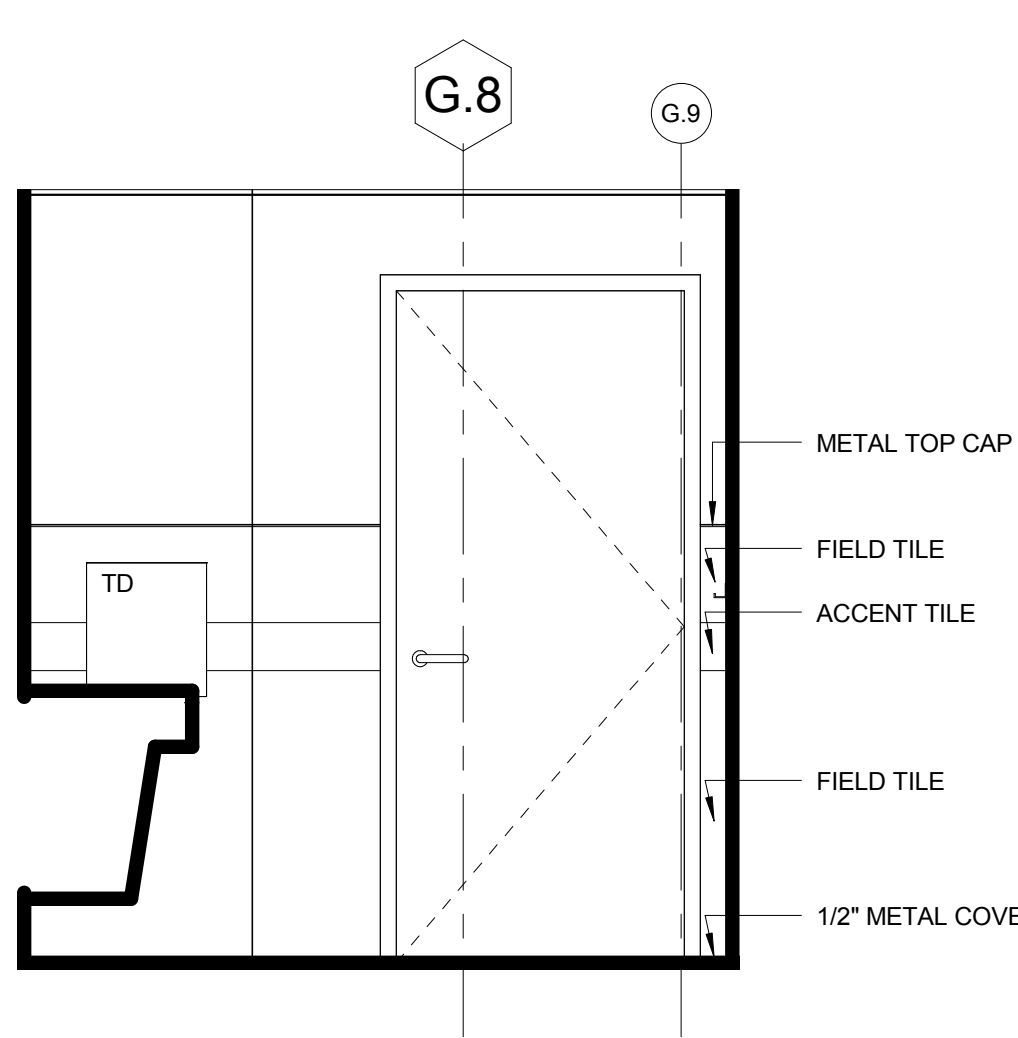

3 NORTH ELEVATION - TOILET  
1/2" = 1'-0"

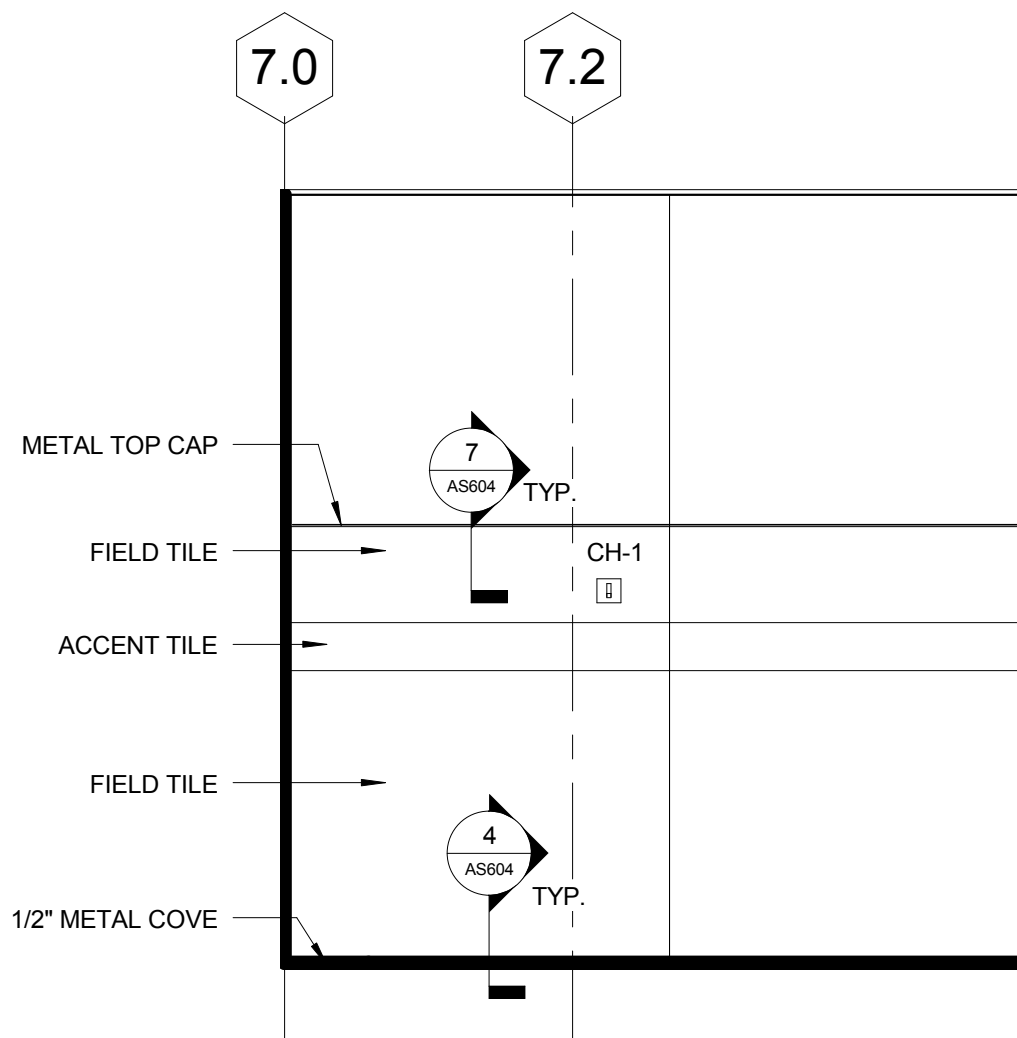

4 EAST ELEVATION - TOILET  
1/2" = 1'-0"

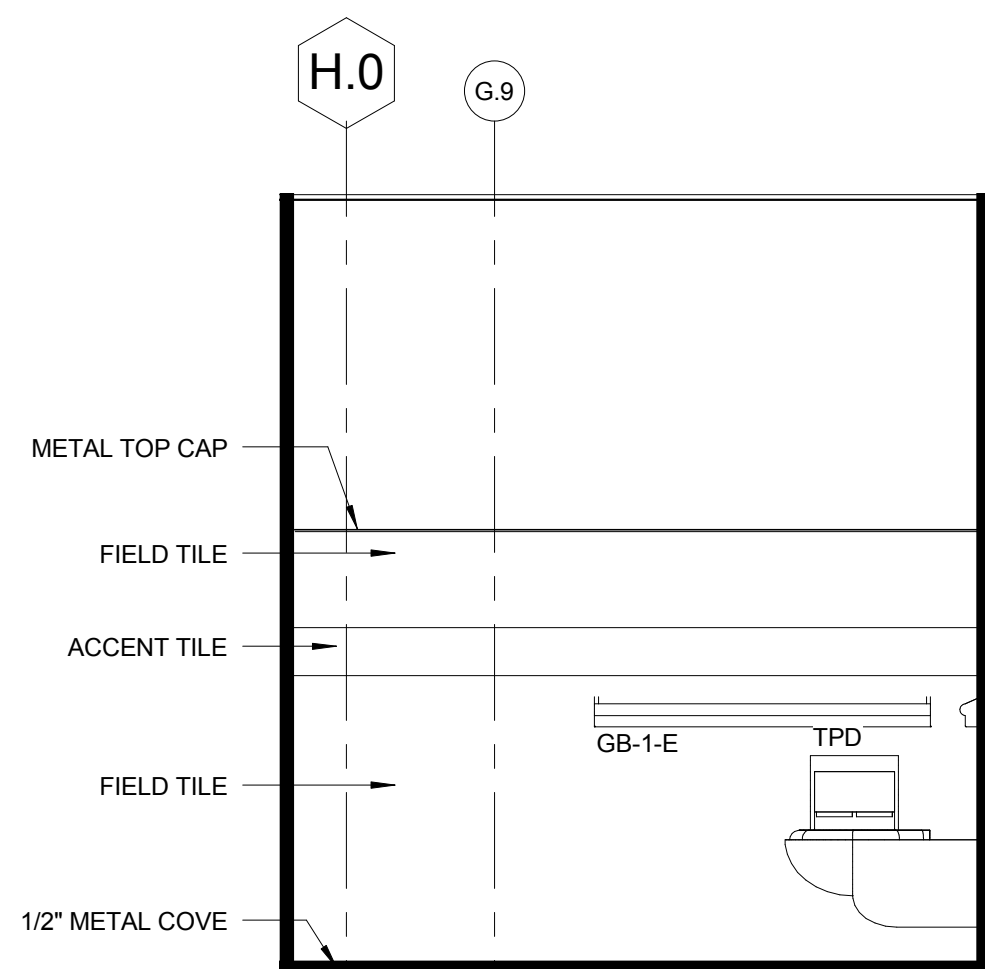

5 SOUTH ELEVATION - TOILET  
1/2" = 1'-0"

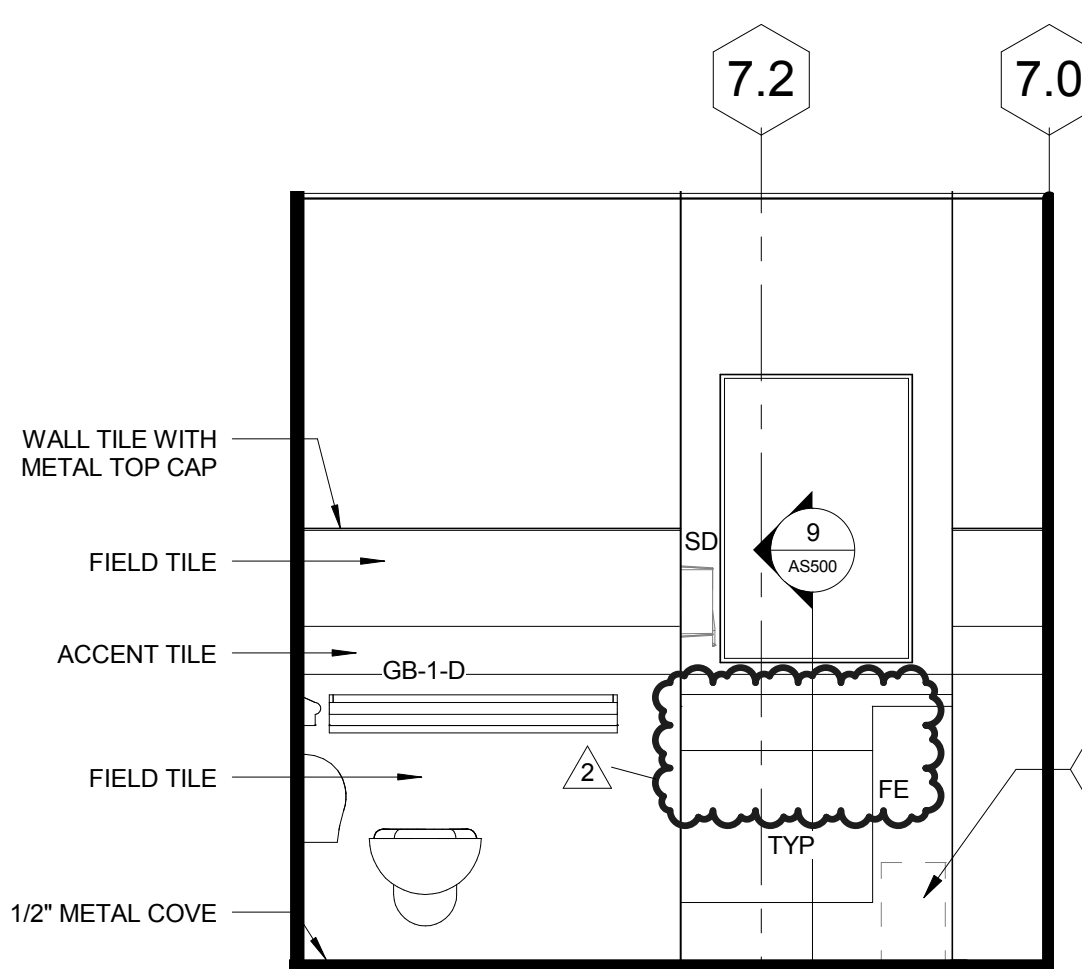

6 WEST ELEVATION - TOILET  
1/2" = 1'-0"

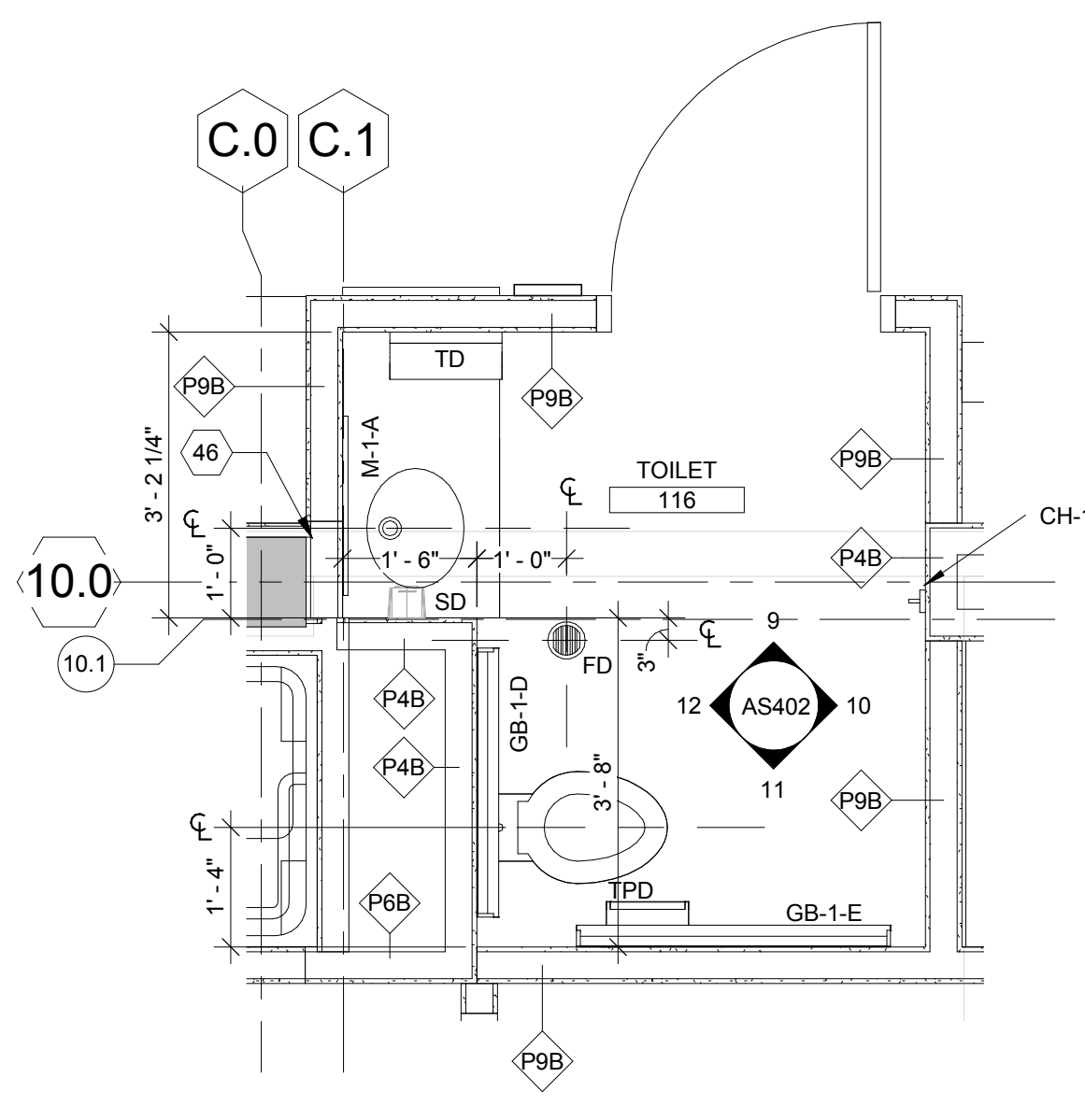

7 ENLARGED FLOOR PLAN - TOILET  
1/2" = 1'-0"

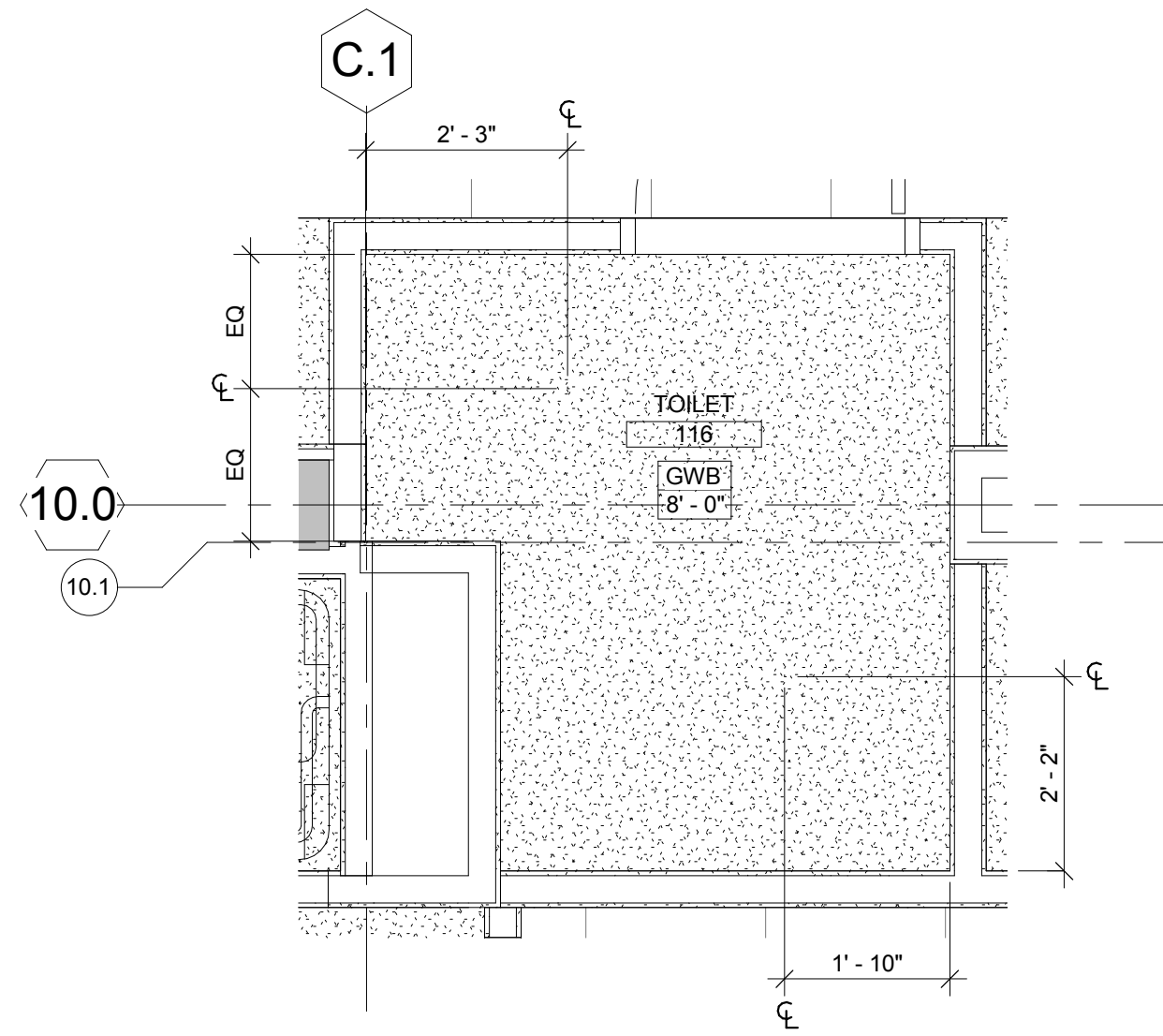

8 ENLARGED CEILING PLAN - TOILET  
1/2" = 1'-0"

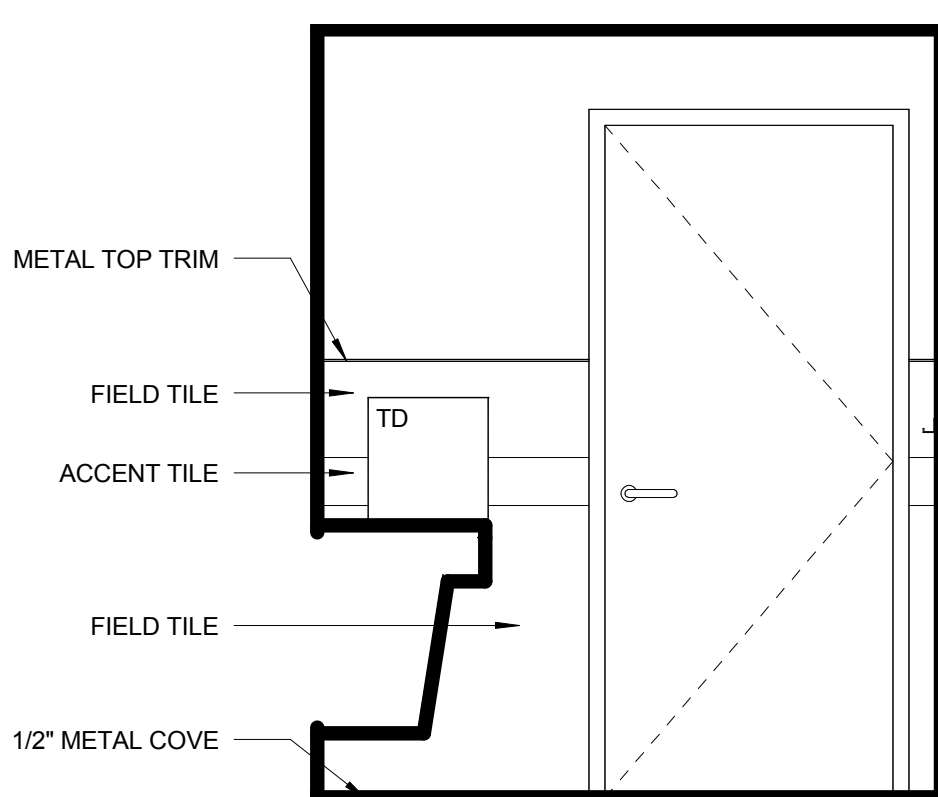

9 NORTH ELEVATION - TOILET  
1/2" = 1'-0"

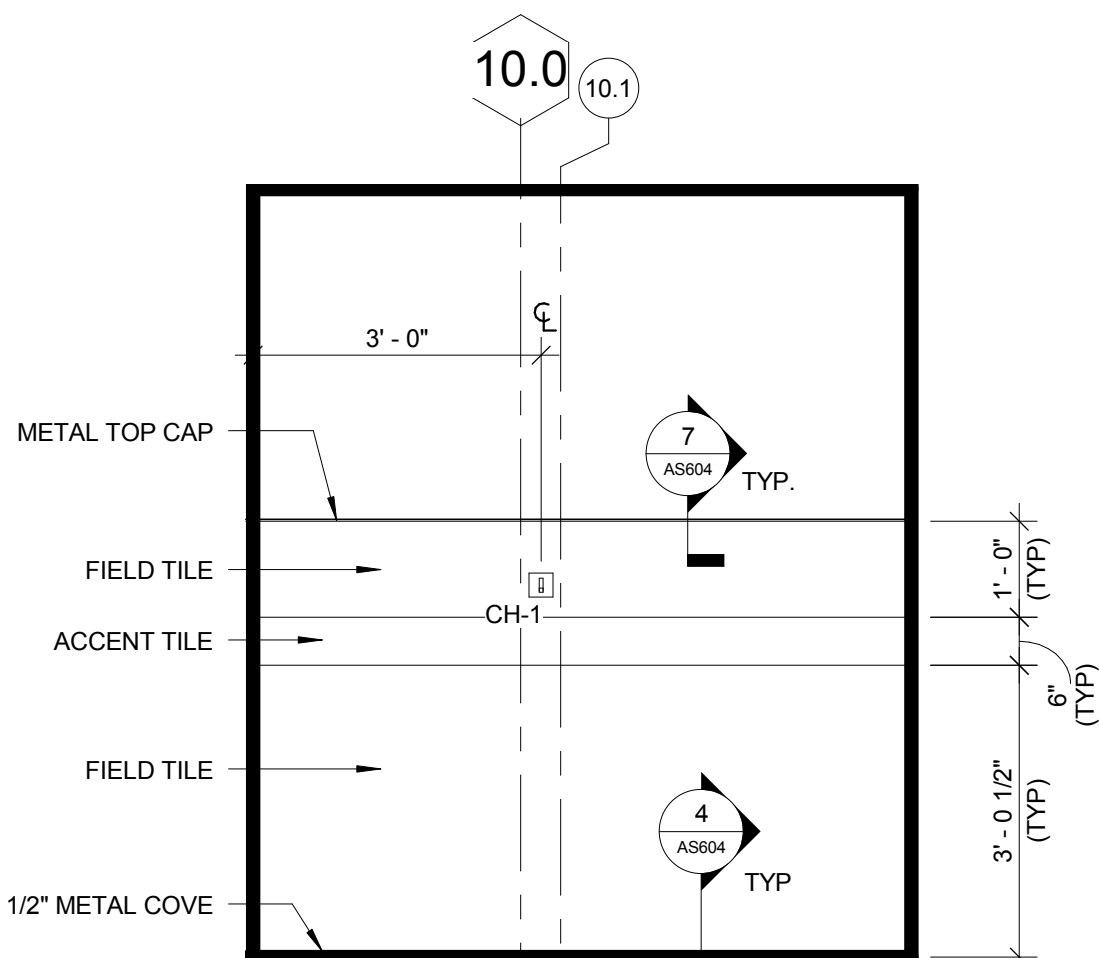

10 EAST ELEVATION - TOILET  
1/2" = 1'-0"

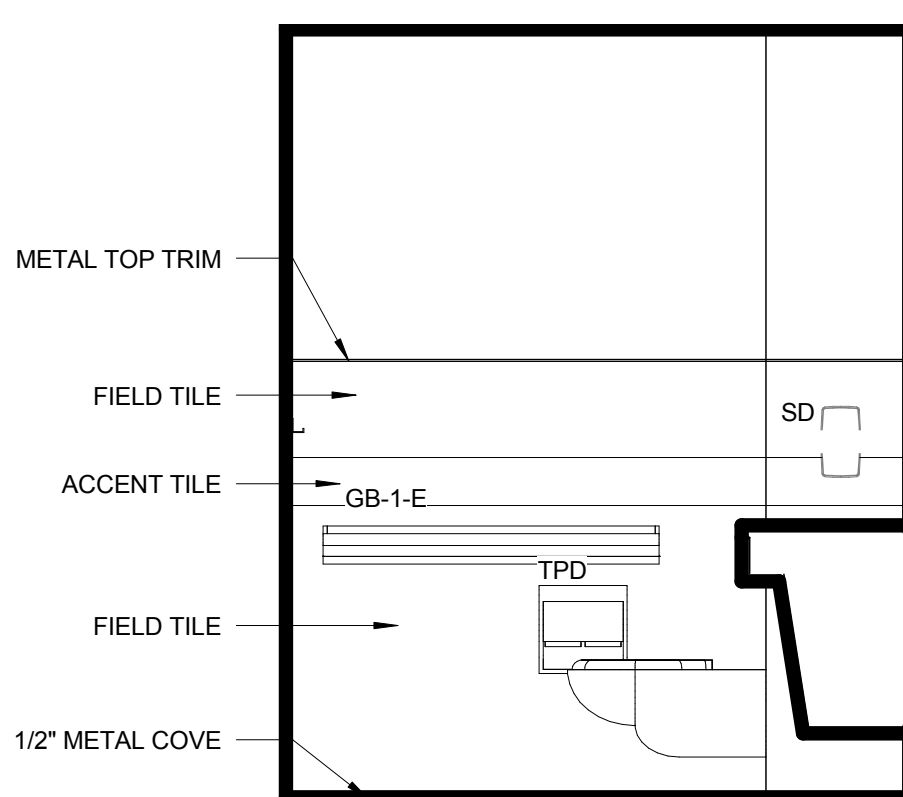

11 SOUTH ELEVATION - TOILET  
1/2" = 1'-0"

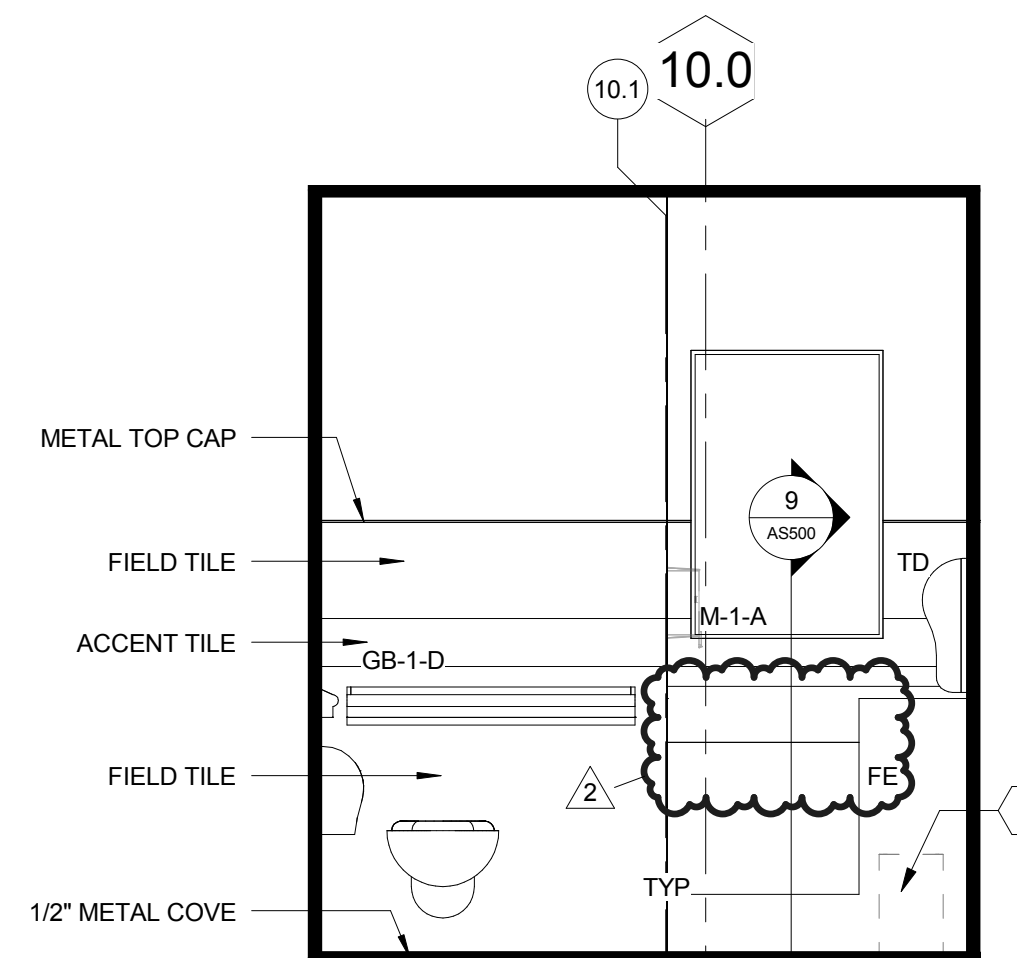

12 WEST ELEVATION - TOILET  
1/2" = 1'-0"

NOTE: NOT ALL CODED NOTES ARE NECESSARILY USED ON THIS SHEET.

**LEGEND**

RECESSED LIGHT FIXTURE

RECESSED LIGHT FIXTURE (EMERGENCY)

SMOKE DETECTOR

CAN LIGHT (DIAGONAL HATCH = EMERGENCY)

1 X 4 UTILITY LIGHT

WALL MOUNTED LIGHT (DIAGONAL HATCH = EMERGENCY)

EXIT LIGHT (WALL MOUNTED)

EXIT SIGN

SUPPLY AIR (ACOUSTIC CEILING SYSTEM)

RETURN AIR (ACOUSTIC CEILING SYSTEM)

SUPPLY/RETURN AIR (GYPSUM BOARD CEILING SYSTEM)

NURSE CALL (WALL MOUNTED)

CAMERA (CEILING/WALL)

CUBICLE CURTAIN TRACK (CCT)

ACCESS PANEL

SPRINKLER (EXPOSED)

SPRINKLER (CONCEALED)

MATERIAL OR HEIGHT TRANSITION

SPEAKER

START GRID INDICATOR

CEILING TYPE

CEILING HEIGHT

**GENERAL REFLECTED CEILING PLAN NOTES**

1. REFER TO THE MECHANICAL, ELECTRICAL, PLUMBING, TECHNOLOGY AND FIRE PROTECTION DRAWINGS FOR ADDITIONAL INFORMATION. REFER TO THE PROJECT MANUAL FOR DETAILED PRODUCT INFORMATION.

2. SPRINKLER HEADS IN CEILING TILES / PANELS SHALL BE CENTERED IN THE CEILING TILES / PANELS.

3. ALL FIXTURES AND DEVICES SHALL BE CENTERED IN CEILING TILES / PANELS UNLESS OTHERWISE NOTED.

4. THE MINIMUM CEILING TILE / PANEL IS TO BE 6" WIDE. WHERE THIS IS NOT POSSIBLE, CONTRACTOR TO CONSULT COR FOR CLARIFICATION.

5. LIGHTING FIXTURES ARE DIMENSIONED TO CENTER, UNLESS OTHERWISE NOTED.

6. THE ARCHITECTURAL REFLECTED CEILING PLANS ARE TO BE USED FOR COORDINATION OF ALL CEILING MOUNTED ELEMENTS. WHERE DISCREPANCIES OCCUR BETWEEN THE ARCHITECTURAL AND ENGINEERING DRAWINGS, CONSULT THE COR FOR CLARIFICATION.

7. ALL CEILING GRID SYSTEMS SHALL BE CENTERED IN ROOM EACH DIRECTION, UNLESS OTHERWISE NOTED.

8. COORDINATE THE REQUIRED DIMENSIONS FOR ANY LARGE EQUIPMENT.

**DOOR LEGEND**

DOOR MARK

DOOR FRAME NOTES: ALL FRAMES TO BE DOUBLE HATCHED WITH 2" FACE AND 1/2" RETURN EACH. SEE AS4-00 FOR DETAILS.

Labeled level lined doors with glass shall be glazed with FRG and LEADED GLASS.

NOTE: REFER TO SHEET AS402 FOR DOOR SCHEDULE

**DOOR TYPES**

FLUSH (FL)

FLUSH WITH HALF GLAZED PANEL (FLHG)

FLUSH WITH WIDE VISION PANEL (FLWV)

FLUSH WITH FULL GLAZED PANEL (FLFG)

ALUMINUM AND GLASS (ALGL)

NOTE: DIMENSIONS ARE FROM FINISHED FLOOR TO BOTTOM OF VISION GLASS PANEL.

**DESIGNATIONS**

EXISTING TO REMAIN

NEW CONSTRUCTION

**ROOM NAME**

ROOM NUMBER

EQUIPMENT/FURNISHINGS

VA PROVIDED, VA INSTALLED (VV) OR VA FURNISHED, CONTRACTOR INSTALLED (VC)

CONTRACTOR FURNISHED, CONTRACTOR INSTALLED (CC)

WINDOW DESIGNATION: REFER TO SHEET AS303 FOR SIZE, STYLE, AND TYPE

FLOOR PLAN CODED NOTES

1. MOP RECEPTOR

2. BEDSIDE TABLE - VV

3. PATIENT BED - VV

4. PATIENT CHAIR - VV

5. TASK CHAIR - VV

6. SIDE CHAIR - VV

7. WASTE RECEPTACLE - VV

8. COMPUTER WORK STATION - VV

9. WALL MOUNTED SHARPS CONTAINER - VC

10. WALL MOUNTED GLOVE BOX - VC

11. MEDICAL RAIL - VC

12. SYMPHOMANOMETER (RAIL MOUNTED) - VV

13. EXAM TABLE - VV

14. OTOSCOPE (RAIL MOUNTED) - VV

15. PHYSICIAN STOOL - VV

16. CUSTOM VIRTUAL FIREPLACE

17. WALL MOUNTED CLOCK - SHOWN FOR COORDINATION ONLY - COR TO PROVIDE FINAL LOCATIONS

18. COFFEE MACHINE - PLUMBED - VV

19. WALL MOUNTED TELEVISION (VV) AND BRACKET (VV)

20. PHONE (W = WALL PHONE, D = DESK PHONE)

21. OVERHEAD BIN FOR CHARTS - VC

22. WALL MOUNTED BIN SYSTEM - VC. INSTALL TOP OF PANELS @ 12" UNO

23. MEDICATION CART - VV

24. MEDICATION DISTRIBUTION SYSTEM - VV

25. TREADMILL - VV

26. ELLIPTICAL MACHINE - VV

27. ICE MACHINE - VV

28. HOSTESS CART - VV

29. CRASH CART - VV

30. SIGNAGE - VV. REFER TO SIGNAGE SCHEDULE ON AS705 FOR REFERENCE ONLY.

31. COILING DOOR - VV

32. LINEN CART - VV

33. SMART BOARD - VV

34. COUNTERTOP - REFER TO DETAIL 12/AS500, PS-2.

35. SUPPLY CART - VV

36. SHELVING - VV

37. COMMERCIAL WASHER/DRYER COMBO - VV

38. MAGAZINE RACK - VV

39. PAMPHLET RACK - VV

40. ASBA FIXED LOCKER BENCH

41. FOOD DISTRIBUTION CART - VV

42. UTILITY TUB - SEE P-SERIES DRAWINGS

43. INSTALL WINDOW FILM ON EXISTING WINDOW. A = OPAQUE, B = 70% TRANSLUCENCY, C = OPAQUE BLACK INTUMESCENT COATING AT EXPOSED COLUMNS

44. CONSTRUCT MTL. STUD TIGHT TO EXISTING COLUMN

45. ALIGN NEW TYPE "X" GYPSUM WALLBOARD WITH FINISH FACE OF WINDOW OPENING. REFER TO 16/AS602

46. WINDOW SHADES (WS-1) MOUNT TIGHT TO WINDOW FRAME. PROVIDE 2X6 IN WALL FRTH SURROUND FOR HEAD/TRACK SECUREMENT.

47. MOVABLE WALL PARTITION - VV

48. FURNITURE - VV

**CABINET DESIGNATIONS / ABBREVIATIONS**

AG - ACCESS GROMMET

BP - BLANK PANEL

C - CART

CB - COUNTERTOP BRACE

CCT - CUBICLE CURTAIN TRACK

D - DOOR BASE CABINET

DF - DRAWER/DOOR BASE CABINET

DO - DRAWER/OPEN

DS - DOOR/DO SLIDING

ED - EQUAL DRAWERS

EP - EMERGENCY POWER

F - FILLER PIECE 3/4" MIN. - 2 1/2" MAX

FE - FINISHED END OR FIXED EQUIPMENT

FV - FIELD VERIFY

HD - DOOR WALL CABINET

KBT - KEYBOARD TRAY

KS - KNEE SPACE

MC - MICROWAVE CABINET

ME - MOBILE DRAWER/FIL CABINET

MRB - MARKERBOARD

MW - MICROWAVE

O - OPEN FACE CABINET

OSC - OPEN SINK CABINET

PL/PLAM - PLASTIC LAMINATE

PS - PEDESTAL SUPPORT PANEL

PR - PRINTER

REF/FRZ - REFRIGERATOR/FREEZER

S - SINK

SA - HAND SANITIZER

SB - SINK BASE

SC - STORAGE CABINET

SD - SOAP DISPENSER

SH - SHELF

SS - STAINLESS STEEL

TD - TOWEL DISPENSER

TS - TACK SURFACE

TL - TASK LIGHT

TKBD - TACKBOARD

UCR - UNDER COUNTER REFRIGERATOR

SEE SHEET AS000 FOR OTHER LEGEND ABBREVIATIONS

**UTILITIES LEGEND**

PANIC BUTTON

TELEPHONE

ELECTRICAL DUPLEX RECEPTACLE

DATA

LIGHT SWITCH

TELEVISION CABLE

NURSE CALL

**CABINET DESIGNATIONS LEGEND**

DD2434 - FIRST TWO LETTERS-CABINET TYPE

DD2434 - FIRST TWO DIGITS-CABINET WIDTH

DD2434 - SECOND TWO DIGITS-CABINET HEIGHT

SEE MATERIAL FINISH SCHEDULE ON AS705 FOR MATERIAL

## BID DOCUMENTS





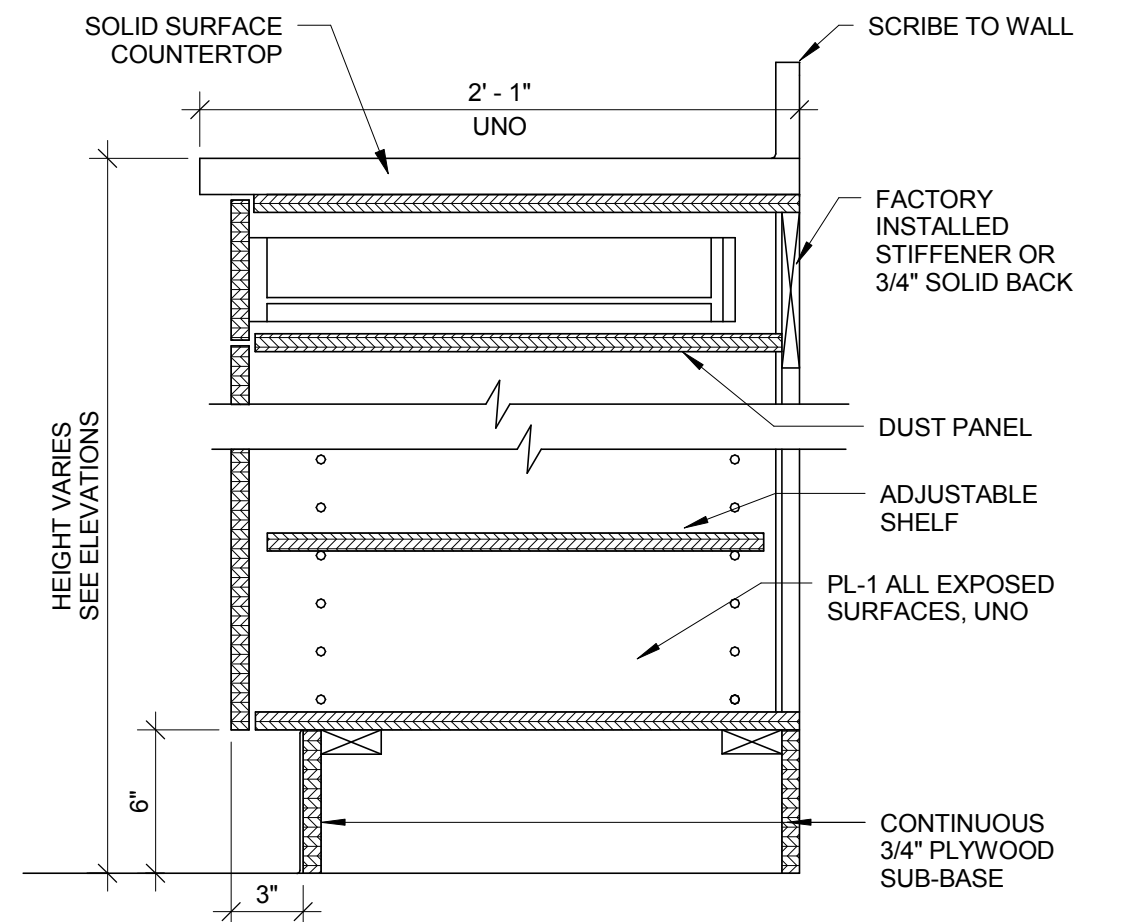

① TYPICAL SOFFIT OVER CABINET  
1 1/2" = 1'-0"

② TYPICAL WALL CABINET  
1 1/2" = 1'-0"

③ MICROWAVE WALL CABINET  
1 1/2" = 1'-0"

④ WALL MOUNTED TELEVISION HOUSING  
1 1/2" = 1'-0"

B - ELEVATION

NOTE: REFER TO PROJECT MANUAL FOR  
DETAILED CONSTRUCTION INFORMATION

⑤ TYPICAL BASE CABINET -  
DRAWER/DOOR  
 $1\frac{1}{2}" = 1'-0"$

NOTE: REFER TO PROJECT  
MANUAL FOR DETAILED  
CONSTRUCTION INFORMATION

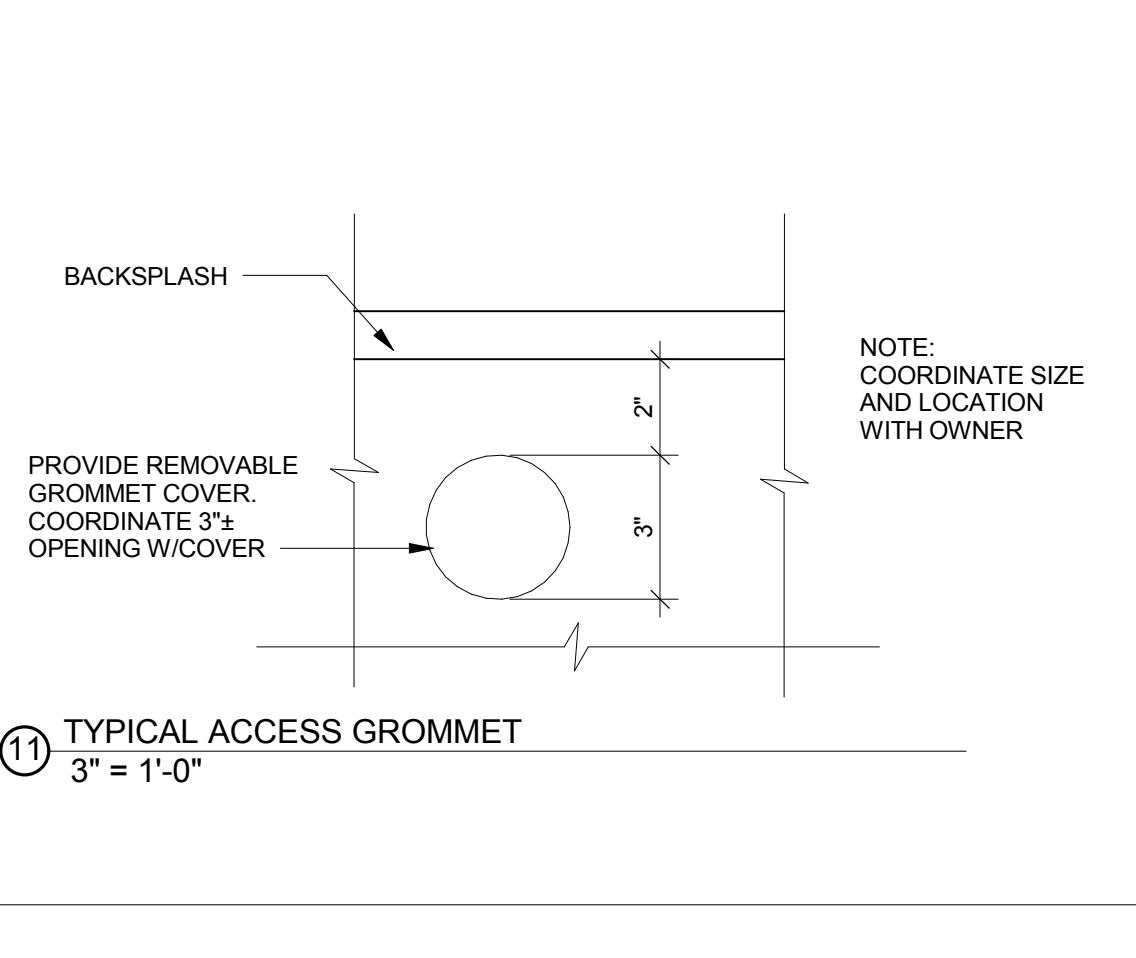

⑥ TYPICAL BASE CABINET - DOOR  
1 1/2" = 1'-0"

7 DRAWERS  
1 1/2" = 1'-0"

⑧ DOOR  
1 1/2" = 1'-0"

⑨ TYPICAL SINK BASE CABINET  
1 1/2" = 1'-0"

⑩ SHELVES  
1 1/2" = 1'-0"

⑪ TYPICAL ACCESS GROMMET  
3" = 1'-0"

14 DETAIL - COUNTERTOP EDGE  
6" = 1'-0"

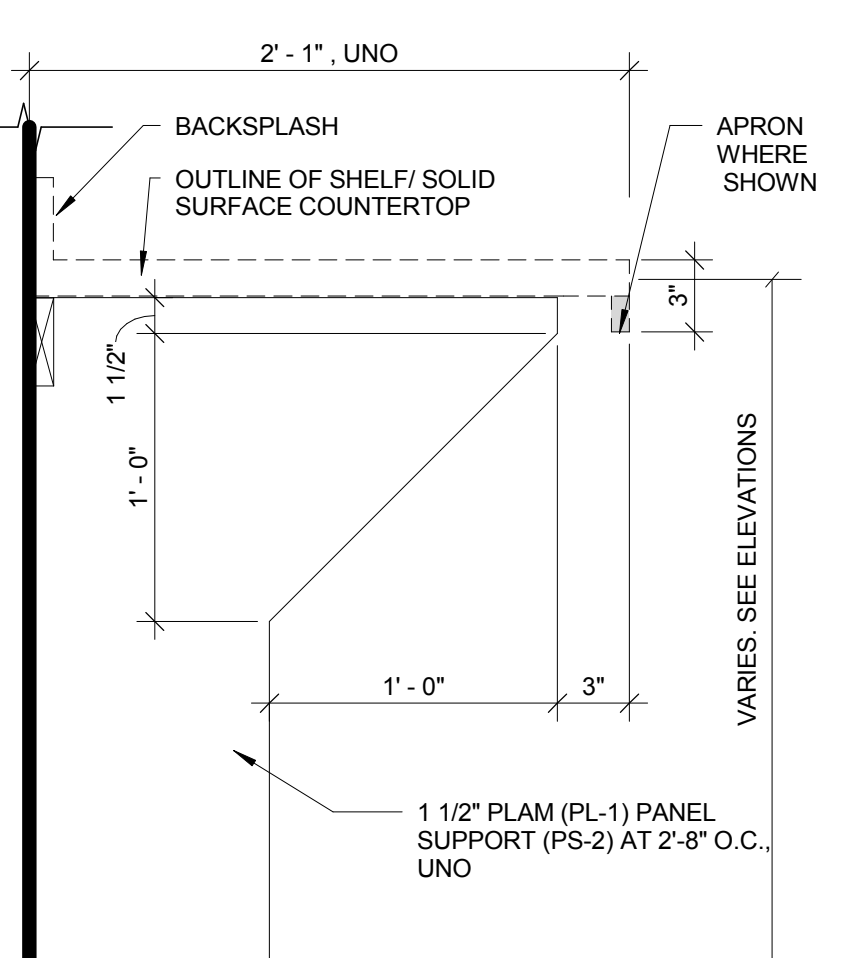

COUNTERTOP BRACE (CB

1 1/2" THICK PLAM PANEL SUPPORT (PS-1

1 1/2" THICK PLAM PANEL SUPPORT (PS-2)

NOTE: TO BE USED AT ALL LOCATIONS  
WHERE INDICATED AS PS-1 IN ELEVATION

NOTE: TO BE USED AT ALL LOCATIONS  
WHERE INDICATED AS PS-2 IN ELEVATION

12 TYPICAL COUNTERTOP SUPPORT  
1 1/2" = 1'-0"

⑬ NOT USED  
1 1/2" = 1'-0"

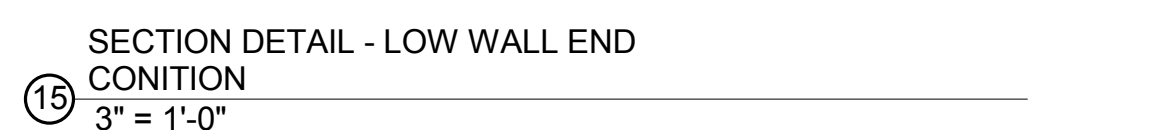

SECTION DETAIL - LOW WALL END  
CONITION  
3" = 1'-0"

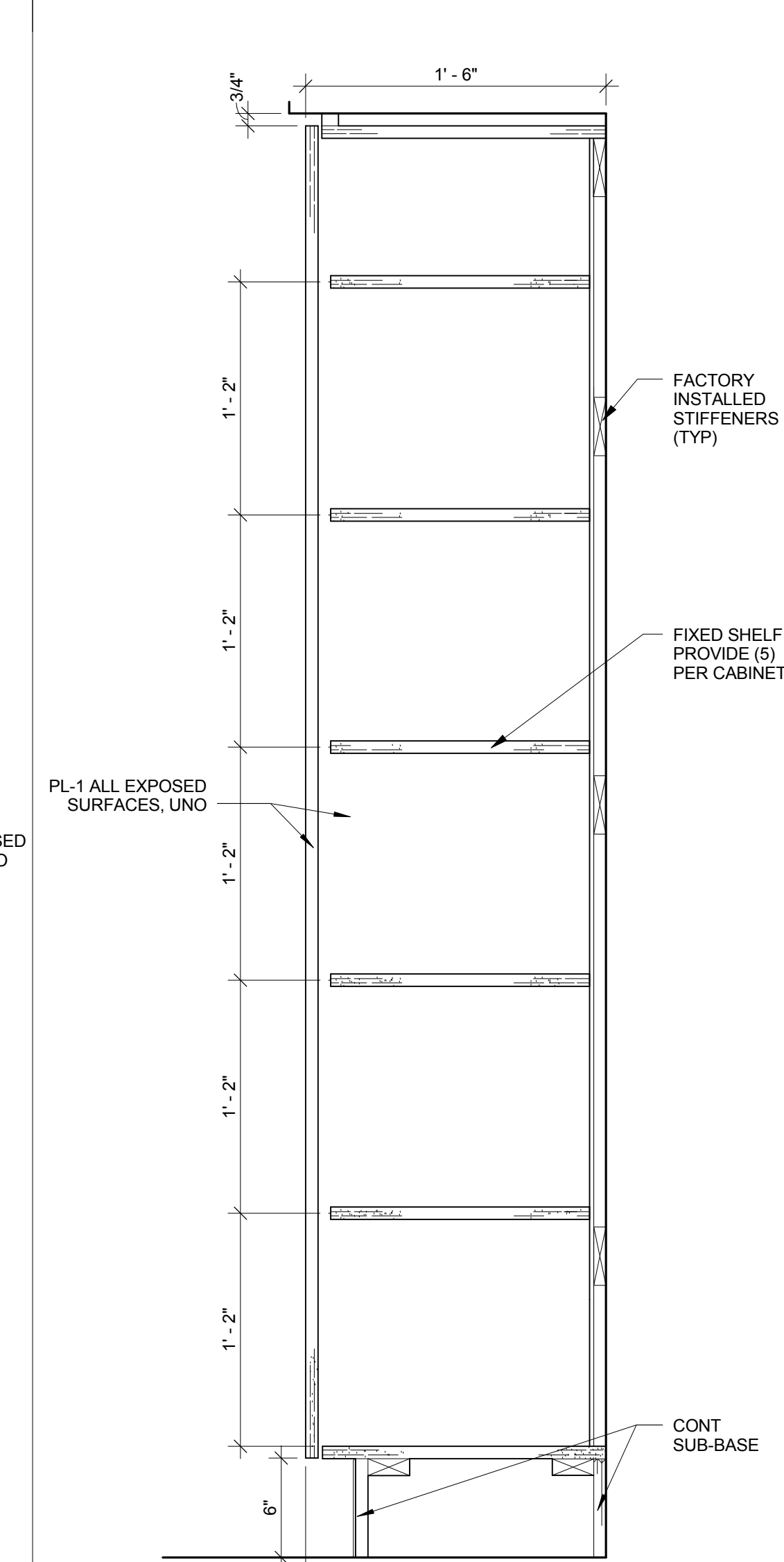

(18) TYPICAL TALL CABINET WITH FIXED SHELVES W/O TOE KICK  
1 1/2" = 1'-0"

19 TYPICAL TALL CABINET WITH FIXED SHELVES  
1 1/2" = 1'-0"

## GENERAL INTERIOR ARCHITECTURAL CASEWORK NOTES

1. CASEWORK AND INTERIOR ELEVATIONS ARE FOR DESIGN INTENT ONLY. FIELD MEASURE ALL AREAS THAT RECEIVE CASEWORK AFTER CONSTRUCTION OF WALLS. NOTIFY COR OF ANY DISCREPANCIES BETWEEN DRAWINGS AND FIELD CONDITIONS.
2. COORDINATE CASEWORK AND INTERIOR ELEVATIONS WITH MECHANICAL, ELECTRICAL, PLUMBING, AND FIRE PROTECTION. VERIFY ALL FIELD CONDITIONS FOR ADDITIONAL DEVICES. CONTRACTOR IS RESPONSIBLE FOR ALL DEVICES, WHETHER SHOWN ON ARCHITECTURAL, MECHANICAL, ELECTRICAL, PLUMBING, TECHNOLOGY OR FIRE PROTECTION DRAWINGS. NOTIFY COR OF ANY DISCREPANCIES TO THE COR.
3. REFER TO OWNER DRAWINGS AND PROJECT MANUAL FOR ADDITIONAL INFORMATION. NO EQUIPMENT IS SHOWN ON THE CASEWORK DRAWINGS. COORDINATE CLEARANCE DIMENSIONS FOR ALL EQUIPMENT.
4. CASEWORK SHOWS MINIMUM CASEWORK THICKNESS. CASEWORK (WITH MODIFICATIONS IF NOTED), CERTAIN NOTATIONS, SUCH AS "FILLER" ETC. MAY NOT BE APPLICABLE WITH PREMIUM GRADE CASEWORK AS SPECIFIED.
5. WALL CABINETS 24" HALL HEIGHT. CASEWORK SHALL BE A STABLE SHELF. ALL BASE CABINETS TALLER THAN 24" SHALL HAVE TWO ADJUSTABLE SHELVES. ALL BASE CABINETS (EXCLUDING SINK BASE) SHALL HAVE ONE ADJUSTABLE SHELF.
6. BASE CABINETS AT CORNERS SHALL BE ADJUSTABLE TO CASEWORK TO PROVIDE EXTENDED FINISHED ENDS. CABINET BODIES FOR DRAWER UNITS MAY REMAIN STANDARD DEPTH. CABINET BODIES FOR DOOR OR OPEN CABINET UNITS MAY BE FULL DEPTH.
7. PROVIDE CONTINUOUS CLEAT ALONG COUNTERTOP BACKS AND ENDS. FASTEN ALL COUNTERTOP TO GLEAT WITH 1/2" DIA. X 1 1/2" LONG SCREWS. CLEAT AT UNDERCOUNTER REFRIGERATORS, FREEZERS, FLE CABINETS, ETC.
8. PROVIDE 1" RADIIUS, IN PLAN, AT ALL EXPOSED COUNTERTOP CORNERS. U.N.O.
9. PROVIDE 1/2" RADIIUS, IN ELEVATION, AT ALL EXPOSED COUNTERTOP CORNERS.
10. PROVIDE LOOKS FOR ALL DRAWERS AND DOORS.
11. VERIFY SIZE OF ALL SINKS AND COORDINATE WITH COR PRIOR TO CASEWORK FABRICATION. GROMMETS TO HAVE FINISH FACE.

## CABINET DESIGNATIONS LEGEND

DD2434 - FIRST TWO LETTERS-CABINET TYPE  
DD2434 - FIRST TWO DIGITS-CABINET WIDTH  
DD2434 - SECOND TWO DIGITS-CABINET HEIGHT

SEE MATERIAL FINISH  
SCHEDULE FOR MATERIAL

## BID DOCUMENTS

Drawing Title		Project Title		Project Number		Office of Construction and Facilities Management
CASEWORK DETAILS		CORRECT PRIVACY/ SAFETY/ENVIRONMENTAL ISSUE ON BUILDING 26		538-115		
				Building Number 26		
Approved:		Location CHILLICOTHE VA MEDICAL CENTER		Drawing Number		 Department of Veterans Affairs
		Date 5/22/2017		AS500		
		Checked By: DLL		Drawn By: DLL		