

CIVIL LEGEND

SYMBOL	ABBR.	DESCRIPTION
.....	-	GRADING TOE OF SLOPE

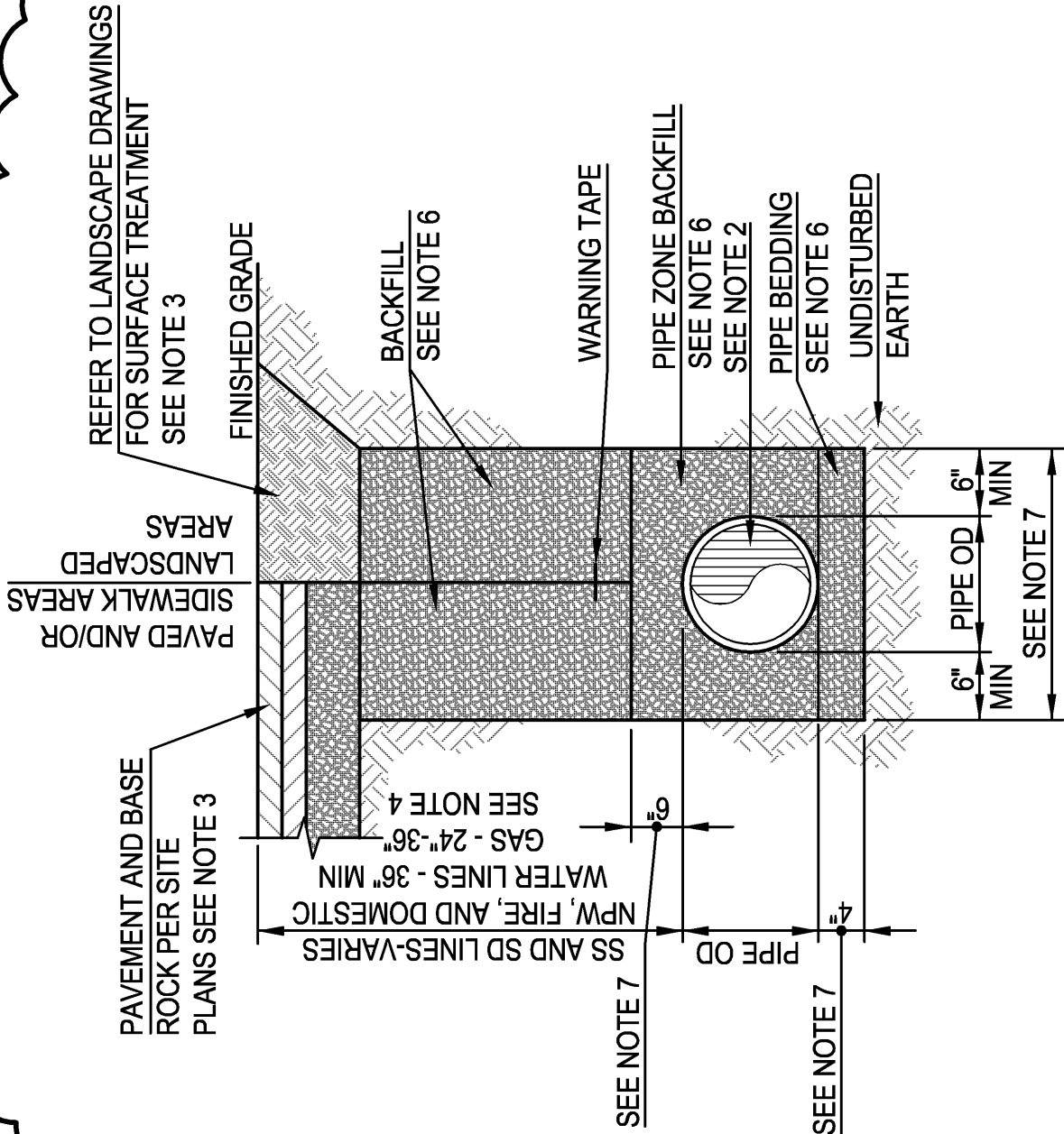

NOTES

1. WATER LINES THAT PARALLEL SANITARY SEWER LINES SHALL BE LOCATED A MINIMUM OF 12" ABOVE SEWER LINES, WHERE SERVICES ARE NOT HORIZONTALLY SEPARATED BY 10'.
2. WITHIN 5' OF A BUILDING STRUCTURE, BUILDING CODE APPROVED PIPE MATERIAL AND CRUSHED ROCK TRENCH BACKFILL SHALL BE USED.
3. REMOVE AND RESTORE/REPAIR EXISTING PAVEMENT OR LANDSCAPE SURFACE AS SHOWN ON GS-120.
4. 36" MINIMUM FOR FIRE SERVICE PIPES UNDER AREAS TRAFFICKED BY VEHICLES. (NFPA 24, 10-4)
5. INSTALL TRACER WIRE AND/OR WARNING TAPE FOR EACH UTILITY AS SPECIFIED.
6. PIPE BEDDING, PIPE ZONE BACKFILL, AND REMAINING BACKFILL SHALL BE COMPACTED CRUSHED ROCK MATERIAL PER SPECIFICATION SECTION 31 20 00 UNLESS OTHERWISE NOTED. BEDDING FOR NATURAL GAS PIPE SHALL BE 6" DEPTH SAND. BACKFILL FOR NATURAL GAS SHALL BE SAND EXTENDING 12" ABOVE TOP OF PIPE.
7. FOR SANITARY SEWER AND STORM DRAIN TRENCHES, TRENCH WIDTH, DEPTH OF PIPE BEDDING, AND AMOUNT OF PIPE ZONE BACKFILL SHALL BE PER SPECIFICATION SECTION 31 20 00, PART 302(2).

**TYPICAL
TRENCHING & BACKFILL SECTION**

NO SCALE



FIRM INFO

Tina Ely architect
2915 Wingate Street / Eugene, OR 97408
541.521.2477 / finally@comcast.net

VA Project Number

653-322

SEISMIC REPLACEMENT BLDG 2
PHASE 1 MINOR
ACUTE PSYCHIATRIC WARD, B86
ROSEBURG, OREGON

Revision Title

Addendum 1

Revision Date

10 AUG 12

Drawing Reference

CS-502

Sketch Number

SK-C01