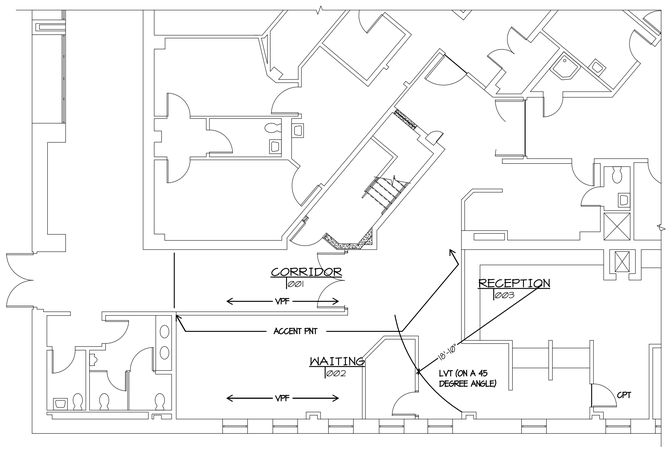

PARTIAL EXISTING BASEMENT FLOOR FINISH PLAN 1/8" = 1'-0" 2

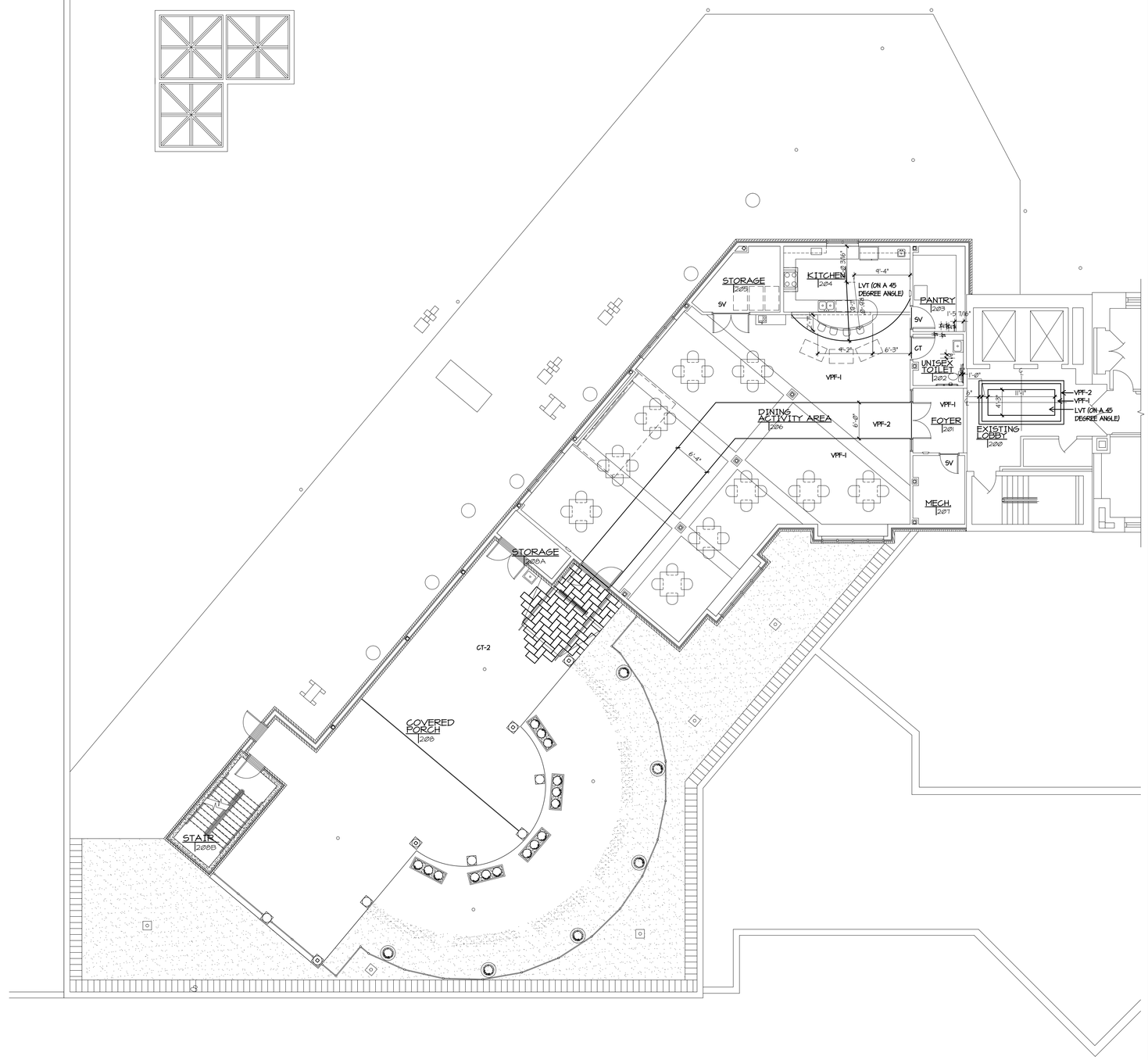

NEW SECOND FLOOR FINISH PLAN 1/8" = 1'-0" 1

Revisions:	Date:

ARCHITECT/ENGINEERS:

SFCS Architecture Engineering Planning Interiors

SFCS Inc. ▪ 305 South Jefferson Street
Roanoke, Virginia 24011.2003
540.344.6664 ▪ Fax 540.343.6925
www.sfcs.com

COMMONWEALTH OF VIRGINIA
KERRY DAVID BUCK
Lic. No. 0650
ARCHITECT

CONSTRUCTION DOCUMENTS

Approved: Energy Engineer	Approved: Infection Control	Approved: Service Chief
	Approved: Safety Manager	Approved: Chief of Staff
	Approved: GEMS Coordinator	Approved: Associate Director

Drawing Title: PARTIAL BASEMENT AND NEW SECOND FLOOR FINISH PLANS

Approved: Chief of Facility Management Services

Approved: Medical Center Director

Project Title: Patient Dining Area CLC
VA Medical Center
SFCS Commission Number: 6527.00

Location: Salem, Virginia

Date: 03/15/12 | Checked: - | Drawn: MCA

Project Number: 658-307

Building Number(s): 2/2A

Drawing Number: I1.1

Dwg. 30 of 65

Office of Construction and Facilities Management

Department of Veterans Affairs

VA FORM 08-6231 (Modified)

9/20/11 10:35 A.M.