

- GENERAL PLUMBING NOTES:
- EXISTING CONDITIONS SHOWN ON THE DRAWINGS ARE BASED ON OWNER FURNISHED EXISTING BUILDING CONSTRUCTION DOCUMENTS DATED 11/16 & 2001.
  - VERIFY EXACT LOCATION OF EXISTING SANITARY SEWER AND STORM DRAIN LOCATIONS PRIOR TO START OF WORK.
  - DO NOT BASE ROUGH-IN DIMENSIONS ON INFORMATION SHOWN ON DRAWINGS. ROUGH-IN DIMENSIONS SHALL BE BASED ON ARCHITECTURAL AND INTERIOR PLANS, AND DIMENSIONED MILLWORK AND FIXTURE EQUIPMENT CUT SHEETS.
  - PROVIDE ALL NECESSARY PIPING, CONNECTIONS, ACCESSORIES, SUPPORTS, HANGERS, ANCHORS, WIRING AND CONTROLS FOR COMPLETE AND FUNCTIONAL INSTALLATION OF ALL ITEMS PROVIDED UNDER THIS CONTRACT.
  - INSTALL ALL FIXTURES AND EQUIPMENT IN STRICT CONFORMANCE WITH MANUFACTURERS INSTRUCTIONS AND RECOMMENDATIONS.
  - PROVIDE ALL REQUIRED WASTE, VENT AND WATER PIPING CONNECTIONS TO ALL FIXTURES AND EQUIPMENT MAKING FIXTURES COMPLETE AND OPERATIONAL.
  - THE PIPING LAYOUT SHOWN IS SCHEMATIC IN NATURE. IT IS THE RESPONSIBILITY OF THE CONTRACTOR TO COORDINATE IN ORDER TO AVOID INTERFERENCES WITH THE WORK OF OTHER TRADES. THIS INCLUDES BUT IS NOT LIMITED TO LIGHT FIXTURES, ACCESS PANELS, HVAC DUCTWORK AND PIPING, SPRINKLER PIPING, ELECTRICAL CONDUITS AND PANELS, AND ARCHITECTURAL FEATURES.
  - PROVIDE ALL WORK IN COMPLIANCE WITH ALL LOCAL, STATE AND FEDERAL CODES. OBTAIN AND PAY FOR ALL REQUIRED PERMITS.
  - SLEEVE ALL PENETRATIONS THROUGH OUTSIDE OR FOUNDATION WALLS WATER TIGHT.
  - UNLESS NOTED OTHERWISE PIPING 4" AND LARGER SHALL SLOPE AT 1/8" PER FOOT; PIPING 3" AND SMALLER SHALL SLOPE AT 1/4" PER FOOT.

- GENERAL DEMOLITION NOTE
- DASHED LINES INDICATE WALLS AND PLUMBING FIXTURES TO BE REMOVED. IT IS THE INTENT OF THE DOCUMENTS TO CONNECT BACK INTO EXISTING SOIL, WASTE AND VENT STACKS, AND EXISTING WATER RISERS WITH NEW PLUMBING WORK WHERE POSSIBLE. WHERE NO NEW PLUMBING WORK IS INTENDED TO BE REINSTALLED ALL EXISTING PLUMBING PIPING SHALL BE REMOVED BACK TO ITS POINT OF CONNECTION TO MAIN STACKS AND RISERS AND CAPPED ABOVE CEILING AND BELOW FLOOR RESPECTIVELY.
- GENERAL FIRE PROTECTION NOTE
- SPRINKLER CONTRACTOR SHALL REWORK ALL EXISTING SPRINKLER PIPING AND SPRINKLER HEAD LOCATIONS AS REQUIRED IN ALL AREAS OF THE EXISTING BUILDING AFFECTED BY RENOVATION INCLUDING AREAS WHERE ONLY NEW CEILING AND LIGHTING TREATMENTS ARE TO BE PROVIDED.
- PLUMBING NOTES THIS DRAWING: (P)
- PN1 REMOVE EXISTING WATER CLOSET AND ALL ASSOCIATED WASTE, VENT AND WATER PIPING.
- PN2 REMOVE EXISTING LAVATORY AND ALL ASSOCIATED WASTE, VENT AND WATER PIPING.
- PN3 REMOVE EXISTING SINK AND ALL ASSOCIATED WASTE, VENT AND WATER PIPING.

- GENERAL PLUMBING NOTES:
- FOR PLUMBING SYMBOLS, LEGEND AND ABBREVIATIONS REFER TO PLUMBING DRAWING P202.
  - ALL SOIL AND WASTE PIPING SHOWN THIS DRAWING OCCURS BELOW FLOOR THIS FLOOR PLAN UNLESS NOTED OTHERWISE.
  - ALL STORM DRAIN PIPING SHOWN THIS DRAWING OCCURS ABOVE CEILING OR AT STRUCTURE THIS FLOOR PLAN UNLESS NOTED OTHERWISE.
  - ALL DOMESTIC WATER, VENT, GAS AND FIRE PROTECTION PIPING SHOWN THIS DRAWING OCCURS ABOVE CEILING THIS FLOOR PLAN UNLESS NOTED OTHERWISE.

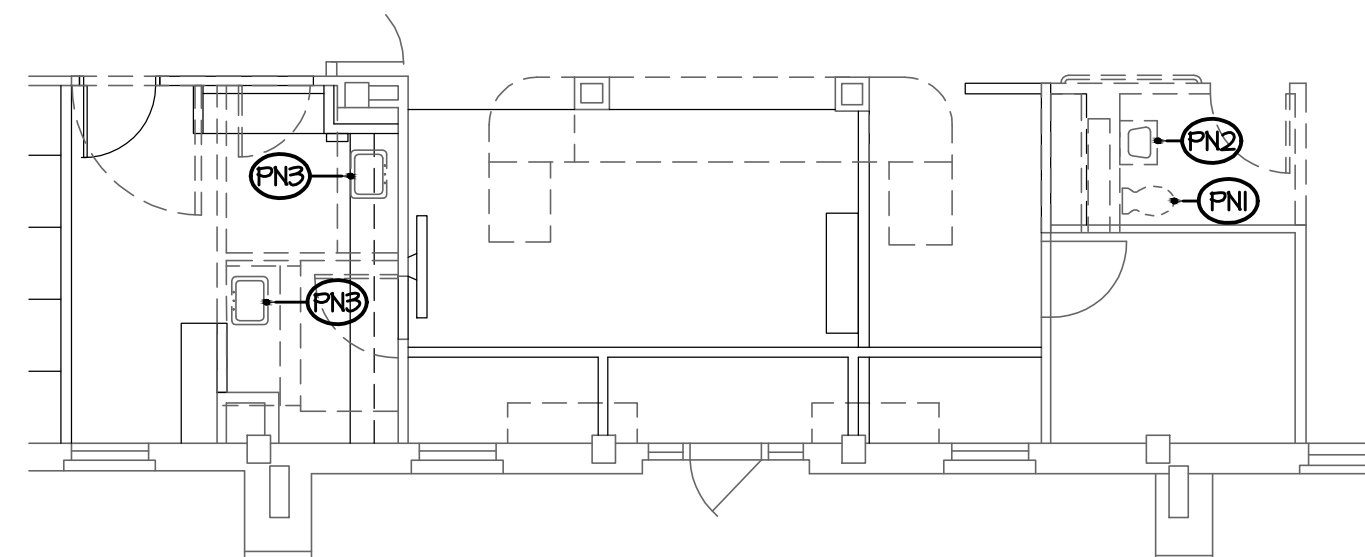

PART DEMOLITION SECOND FLOOR PLAN - PLUMBING

1/8" = 1'-0"

3

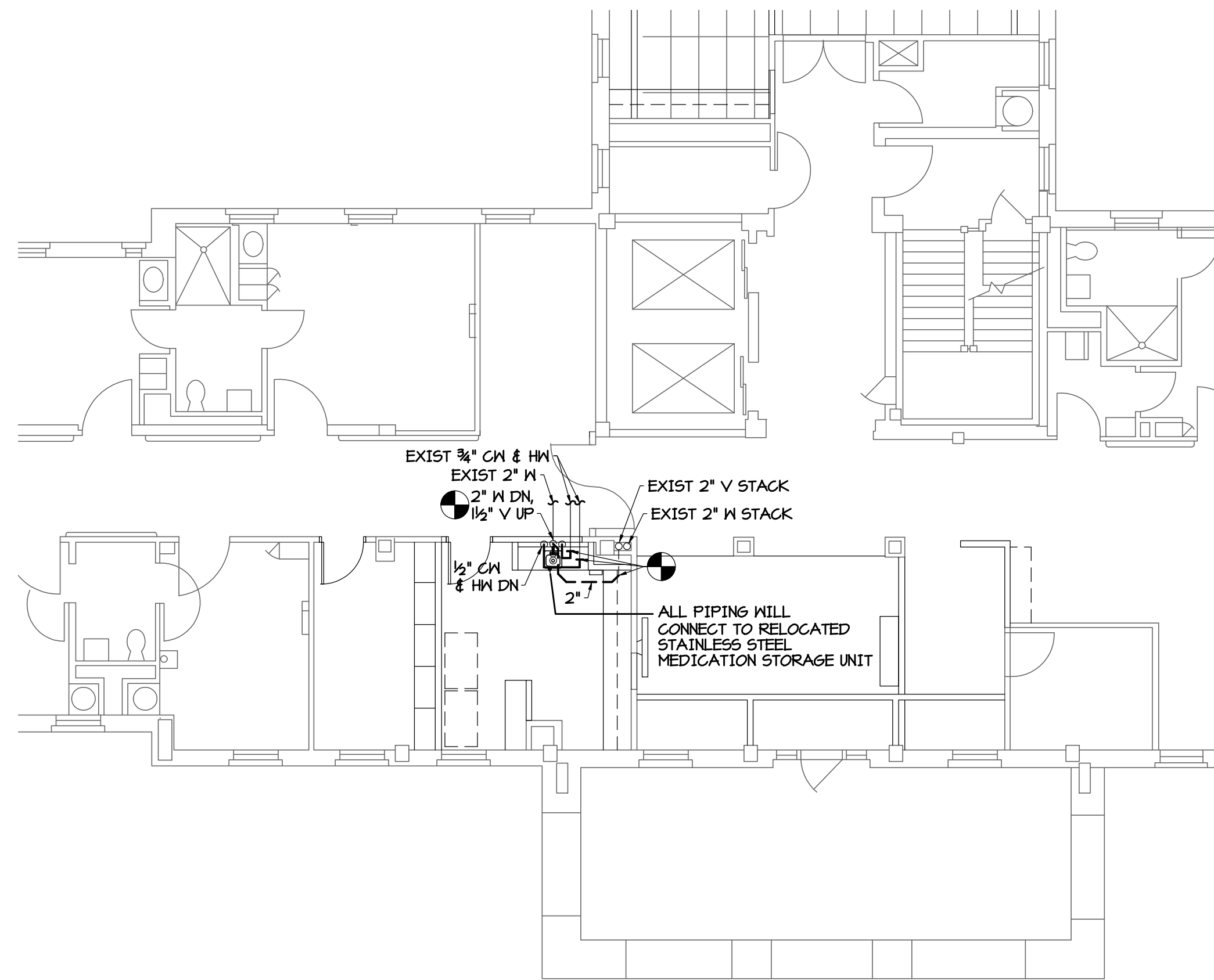

PARTIAL SECOND FLOOR PLAN - PLUMBING

1/8" = 1'-0"

2

2 SECOND FLOOR PLAN - PLUMBING

1/8" = 1'-0"

Approved Energy Engineer

Approved Infection Control

Approved Service Chief

Drawing Title:  
PARTIAL SECOND  
FLOOR PLAN - PLUMBING

Project Title:  
Patient Dining Area CLC  
VA Medical Center  
SFCS Commission Number: 6527.00

Project Number:  
658-307  
Building Number(s):  
2/2A

Office of  
Construction  
and Facilities  
Management

Department of  
Veterans Affairs

CONSTRUCTION  
DOCUMENTS

Approved Safety Manager

Approved Chief of Staff

Approved Chief of Facility Management Services

Location:  
Salem, Virginia

Drawing Number:  
P1.2

Dwg. 46 of 65

Approved GEMS Coordinator

Approved Associate Director

Approved Medical Center Director

Date:  
03/15/12

Checked:  
-

Drawn:  
CMO

ARCHITECT/ENGINEERS:

SFCS

SFCS Inc. • 305 South Jefferson Street  
Roanoke, Virginia 24011.2003  
540.344.6664 • Fax 540.343.6925  
www.sfcs.com

