

three inches = one foot  
one and one half inches = one foot  
one inch = one foot  
three quarters inch = one foot  
one half inch = one foot  
three eighths inch = one foot  
one quarter inch = one foot  
one eighth inch = one foot

GENERAL PLUMBING NOTES:

- EXISTING CONDITIONS SHOWN ON THE DRAWINGS ARE BASED ON OWNER FURNISHED EXISTING BUILDING CONSTRUCTION DOCUMENTS DATED 11/16 & 2001.
- VERIFY EXACT LOCATION OF EXISTING SANITARY SEWER AND STORM DRAIN LOCATIONS PRIOR TO START OF WORK.
- DO NOT BASE ROUGH-IN DIMENSIONS ON INFORMATION SHOWN ON DRAWINGS. ROUGH-IN DIMENSIONS SHALL BE BASED ON ARCHITECTURAL AND INTERIOR PLANS, AND DIMENSIONED MILLWORK AND FIXTURE EQUIPMENT CUT SHEETS.
- PROVIDE ALL NECESSARY PIPING, CONNECTIONS, ACCESSORIES, SUPPORTS, HANGERS, ANCHORS, HIRING AND CONTROLS FOR COMPLETE AND FUNCTIONAL INSTALLATION OF ALL ITEMS PROVIDED UNDER THIS CONTRACT.
- INSTALL ALL FIXTURES AND EQUIPMENT IN STRICT CONFORMANCE WITH MANUFACTURERS INSTRUCTIONS AND RECOMMENDATIONS.
- PROVIDE ALL REQUIRED WASTE, VENT AND WATER PIPING CONNECTIONS TO ALL FIXTURES AND EQUIPMENT MAKING FIXTURES COMPLETE AND OPERATIONAL.
- THE PIPING LAYOUT SHOWN IS SCHEMATIC IN NATURE. IT IS THE RESPONSIBILITY OF THE CONTRACTOR TO COORDINATE IN ORDER TO AVOID INTERFERENCES WITH THE WORK OF OTHER TRADES. THIS INCLUDES BUT IS NOT LIMITED TO LIGHT FIXTURES, ACCESS PANELS, HVAC DUCTWORK AND PIPING, SPRINKLER PIPING, ELECTRICAL CONDUITS AND PANELS, AND ARCHITECTURAL FEATURES.
- PROVIDE ALL WORK IN COMPLIANCE WITH ALL LOCAL, STATE AND FEDERAL CODES. OBTAIN AND PAY FOR ALL REQUIRED PERMITS.
- SLEEVE ALL PENETRATIONS THROUGH OUTSIDE OR FOUNDATION WALLS WATER TIGHT.
- UNLESS NOTED OTHERWISE PIPING 4" AND LARGER SHALL SLOPE AT  $\frac{1}{8}$ " PER FOOT; PIPING 3" AND SMALLER SHALL SLOPE AT  $\frac{1}{4}$ " PER FOOT.

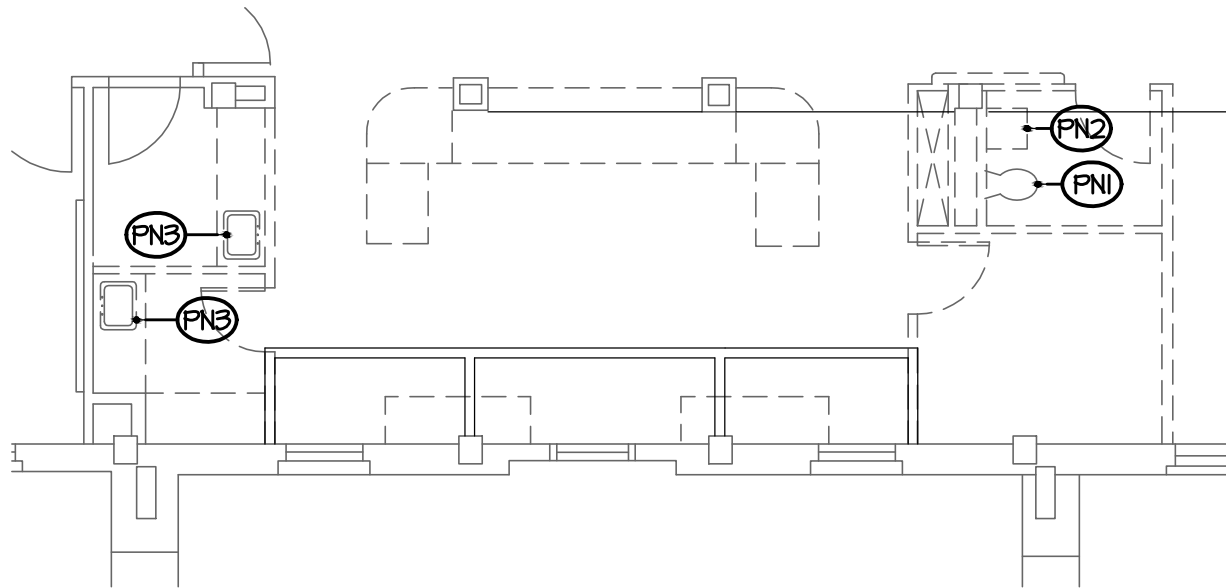

GENERAL DEMOLITION NOTE

DASHED LINES INDICATE WALLS AND PLUMBING FIXTURES TO BE REMOVED. IT IS THE INTENT OF THE DOCUMENTS TO CONNECT BACK INTO EXISTING SOIL, WASTE AND VENT STACKS, AND EXISTING WATER RISERS WITH NEW PLUMBING WORK WHERE POSSIBLE. WHERE NO NEW PLUMBING WORK IS INTENDED TO BE REINSTALLED ALL EXISTING PLUMBING PIPING SHALL BE REMOVED BACK TO ITS POINT OF CONNECTION TO MAINS, STACKS AND RISERS AND CAPPED ABOVE CEILING AND BELOW FLOOR RESPECTIVELY.

GENERAL FIRE PROTECTION NOTE

SPRINKLER CONTRACTOR SHALL REMARK ALL EXISTING SPRINKLER PIPING AND SPRINKLER HEAD LOCATIONS AS REQUIRED IN ALL AREAS OF THE EXISTING BUILDING AFFECTED BY RENOVATION INCLUDING AREAS WHERE ONLY NEW CEILING AND LIGHTING TREATMENTS ARE TO BE PROVIDED.

PLUMBING NOTES THIS DRAWING: (EN)

- PN1 REMOVE EXISTING WATER CLOSET AND ALL ASSOCIATED WASTE, VENT AND WATER PIPING.  
PN2 REMOVE EXISTING LAVATORY AND ALL ASSOCIATED WASTE, VENT AND WATER PIPING.  
PN3 REMOVE EXISTING SINK AND ALL ASSOCIATED WASTE, VENT AND WATER PIPING.

GENERAL PLUMBING NOTES:

- FOR PLUMBING SYMBOLS, LEGEND AND ABBREVIATIONS REFER TO PLUMBING DRAWING P202.
- ALL SOIL AND WASTE PIPING SHOWN THIS DRAWING OCCURS BELOW FLOOR THIS FLOOR PLAN UNLESS NOTED OTHERWISE.
- ALL STORM DRAIN PIPING SHOWN THIS DRAWING OCCURS ABOVE CEILING OR AT STRUCTURE THIS FLOOR PLAN UNLESS NOTED OTHERWISE.
- ALL DOMESTIC WATER, VENT, GAS AND FIRE PROTECTION PIPING SHOWN THIS DRAWING OCCURS ABOVE CEILING THIS FLOOR PLAN UNLESS NOTED OTHERWISE.

PART DEMOLITION THIRD FLOOR PLAN - PLUMBING

1/8" = 1'-0"

3

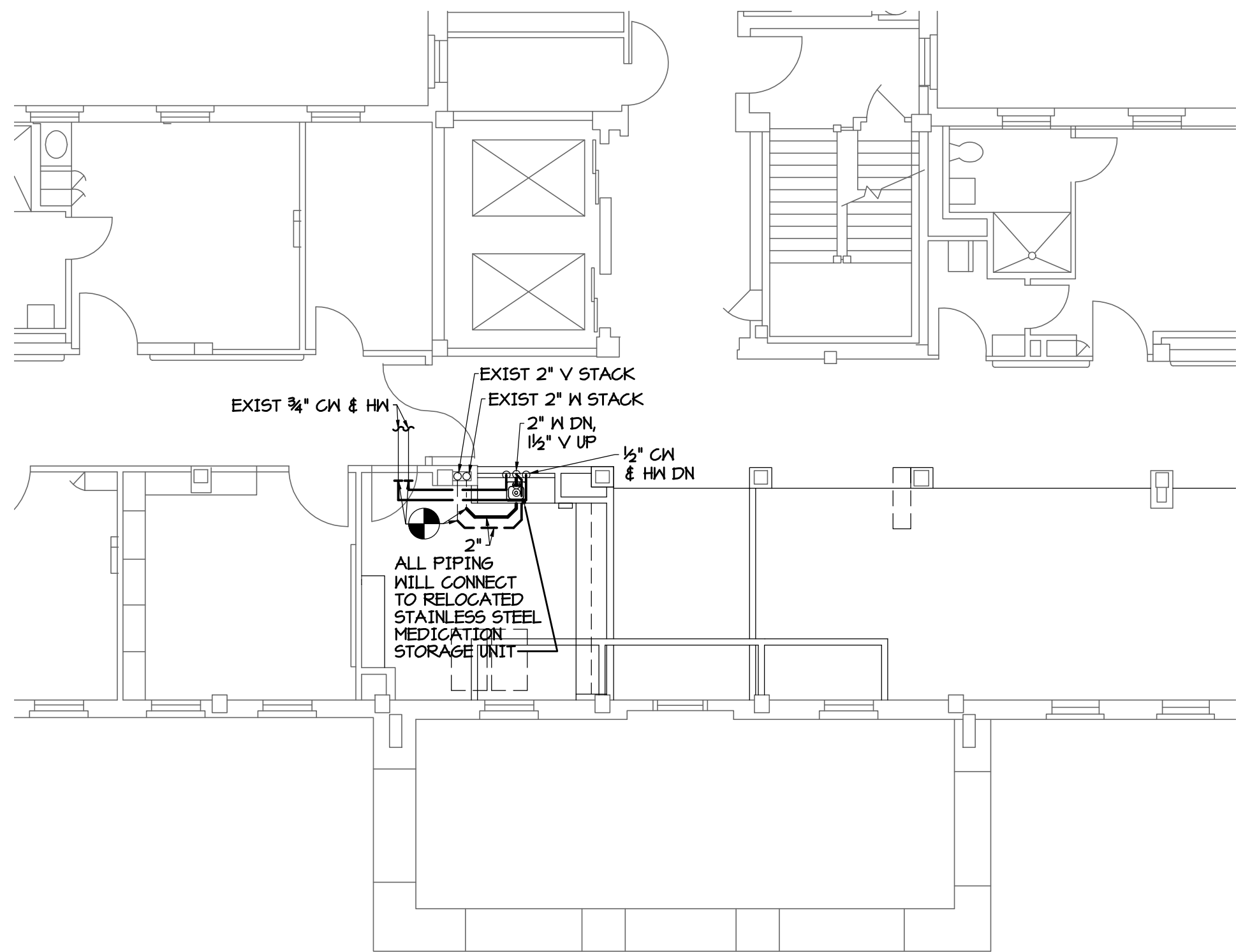

PARTIAL THIRD FLOOR PLAN - PLUMBING

1/4" = 1'-0"

2 PARTIAL THIRD FLOOR PLAN - PLUMBING

1/8" = 1'-0"

ARCHITECT/ENGINEERS:

**SFCs**

Architecture  
Engineering  
Planning  
Interiors

SFCs Inc. • 305 South Jefferson Street  
Roanoke, Virginia 24011.2003  
540.344.6664 • Fax 540.343.6925  
www.sfcsc.com

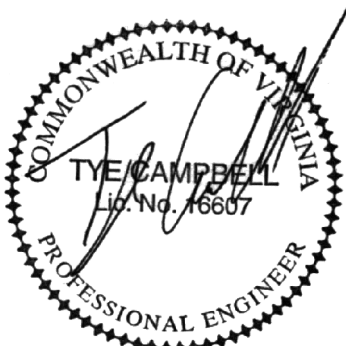

Approved: Energy Engineer

CONSTRUCTION  
DOCUMENTS

Approved: Infection Control

Approved: Safety Manager

Approved: GEMS Coordinator

Approved: Service Chief

Approved: Chief of Staff

Approved: Associate Director

Drawing Title:  
**PARTIAL THIRD  
FLOOR PLAN - PLUMBING**

Approved: Chief of Facility Management Services

Approved: Medical Center Director

Project Title:  
**Patient Dining Area CLC  
VA Medical Center**  
SFCs Commission Number: 6527.00

Location:  
**Salem, Virginia**

Date:  
03/15/12

Checked:  
-

Drawn:  
CMO

Project Number:  
**658-307**  
Building Number(s):  
**2/2A**

Drawing Number:  
**P1.3**

Dwg. 47 of 65

Office of  
Construction  
and Facilities  
Management

