

AVANCO ENVIRONMENTAL, INCORPORATED
Consulting and Testing Services

Southwest Office

2519 Glenda Lane
Dallas, Texas 75229
Ph: (972) 620-7306
Fx: (972) 620-0806

Southeast Office

7920 N.W. 210th Street
Micanopy, Florida 32667
Ph: (352) 591-8595
Fx: (352) 591-9810

ASBESTOS INSPECTION REPORT

Subject Property: Orlando V A Healthcare Center-Building No. 500 Main Clinic Facility

Property Location: 5201 Raymond Street – Orlando, Florida 32803

Project Number: A-0640-07

Date of Inspection: June 18, 2007

AHERA Accredited Inspector: Gary Lunsford

1.0. INSPECTION

1.1. General

Avanco Environmental, Inc. (AEI) was retained by The Veterans Health Administration to conduct an inspection for the presence of suspect asbestos containing materials (ACM). The inspection was conducted on June 18, 2007.

The subject site building consists of a four-story commercial structure currently in use as the main clinic facility. It is approximately 214,925 square feet (SF) in size. The site building was constructed in approximately 1981. The foundation is concrete pier and beam. The exterior walls are concrete block and the roof is modified bitumen.

The identified materials are suspect based upon the historic use of asbestos in similar building materials and products. The asbestos survey included a visual inspection of the suspect materials, a limited sampling program and laboratory analysis of sampled suspect materials. The analytical results will establish the presence or absence of asbestos in the materials sampled.

1.2. Sampling Parameters and Limitations

AEI's approach to the inspection was to locate all suspect asbestos containing materials by physically accessing each area(s) and collecting samples to verify the continued construction use of uniform (homogeneous) building materials.

Three (3) bulk samples were collected from each homogeneous building material.

AEI collected a total of one hundred sixty seven (167) suspect asbestos bulk samples from the structure.

Samples were obtained by physically removing a small portion (approximately one (1) square inch) of the material using a sharp instrument. All layers of the material samples were penetrated, and the disturbance of the adjacent material was kept to a minimum. Each sample was placed in a sealed container, and identified with the sample number and location. All samples were logged into the field notebook which contains a brief description of the sample area(s), sampler identification, date of inspection, and a description of the material sampled.

2.0. ANALYTICAL PROCEDURES

Asbestos

The suspect asbestos containing material samples were submitted to Steve Moody Micro Services, Inc., in Farmers Branch, Texas. (NVLAP Lab # 102056 / TDH lic. #30-0084) for analysis by Polarized Light Microscopy (PLM). The bulk samples were prepared and analyzed in accordance with NVLAP and the Environmental Protection Agency (EPA) 40 CFR, Ch. 1, Pt. 763, Subpt. F, App.A.

3.0 ANALYTICAL RESULTS

From the one hundred sixty seven (167) samples collected from the site, asbestos was detected in seven (7) homogenous building materials (refer to Table I). The complete laboratory analytical report is presented in Appendix A of this report.

TABLE I
POSITIVE SAMPLES

| Sample# | Sample Description / Location | Approximate Quantities | ACM | Asbestos Content |
|-------------------------------|--|------------------------|------------|----------------------|
| 500-13, 14, 120 & 129 | Floor Tile Mastic (Black) / Various Locations See Appendix B | 174,526 sq. ft. | Category I | 5% Black Mastic Only |
| 500-16, 17, 18 & 118 | HVAC Duct Mastic (Red) / Throughout Except Pharmacy | 8,597 sq. ft. | Category I | 5% Mastic Only |
| 500-28, 29, 30, 99, 121 & 130 | Sheet Flooring (Beige with Small Squares) / Various Locations See Appendix B | 9,492 sq. ft. | Category I | 45% |

| | | | | |
|--------------------------|--|----------------------|------------|-------------------------------|
| 500-52 Thru 500-54 | 12" x 12" Floor Tile (Black) | 3,512 sq. ft. | Category I | 3% Tile 3% Black Mastic |
| 500-70 Thru 500-72 | Sink Coating (Black) / Gold Team, Room #1410 | 18 sq. ft. | Category I | 5% |
| 500-132 | Pipe Insulation Mastic (White) / Mezzanine Chill Water Supply and Return | 60 ea. (Fittings) | Category I | 10% Mastic Only |
| 500- 136 &138 | Pipe Insulation (Foam) Mastic (Black) / Mezzanine Vacuum Pump Line | 57 lf. | Category I | 3% Mastic Only |

The following is the EPA definition for Category I nonfriable ACM:

Category I nonfriable asbestos containing material (ACM) means asbestos containing packing, gaskets, resilient floor coverings and asphalt roofing products containing more than 1 percent asbestos as determined using the method specified above. Under normal circumstances, Category I nonfriable materials need not be removed prior to demolition, because generally these materials do not release significant amounts of asbestos fibers, even when damaged. This is not, however, a hard and fast rule. If Category I materials are expected to become friable or are in poor condition, they must be removed prior to demolition. Nonfriable ACM that has been damaged during a demolition operation such that some portions of the material are crumbled, pulverized or reduced to powder is covered by the National Emissions Standards for Hazardous Air Pollutants (NESHAP) if the facility contains more than the threshold amount (160 SF / 260 LF) becomes regulated asbestos containing material (RACM).

4.0 CONCLUSIONS / RECOMMENDATIONS

CONCLUSIONS

AEI concludes that according to the EPA and Occupational Safety and Health Administration (OSHA), the results of the asbestos inspection indicate asbestos containing materials are present on the floors, stainless steel sinks, mechanical piping (Main Chill Water Supply and Return) and HVAC system of the subject property. At the time of the survey these materials were in good condition.

RECOMMENDATIONS

It is our recommendation that the ACM identified in this survey be removed by a Florida licensed asbestos abatement contractor prior to renovation or demolition activities that may potentially impact or disturb these materials.

Hidden materials may be exposed during demolition activities that were not identified during the course of the survey. Any materials found during demolition activities similar to the ACM identified in this survey should be assumed to be similar in hazard content.

AEI recommends the asbestos containing materials be handled in accordance with a specifically designed Operations & Maintenance (O&M) plan for each type of ACM identified in the facility. The O&M plan must be implemented as required by EPA regulations whenever a facility contains ACM that maybe disturbed by employees or sub-contractors.

5.0 LIMITATIONS

This report is prepared for the exclusive use of The Veterans Health Administration and/or its assignees to aid in the environmental assessment of the above referenced facility. AEI performed services in a manner consistent with the level of care and expertise exercised by members of the environmental auditing and risk assessment profession.

No part of this report may be copied except in full and without prior written permission from Avanco Environmental, Inc. The intent of this statement is to ensure that information extrapolated from this report is in its full and proper context.

If you have any questions regarding the contents of this report or need additional information, please contact our office.

This report submitted by Gary Lunsford on July 31, 2007.

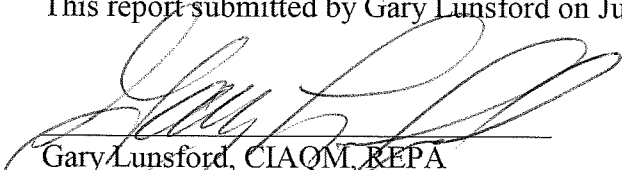

Gary Lunsford, CIAQM, REPA
Avanco Environmental, Inc.
Asbestos Business License # ZA0000303

This report certified by:

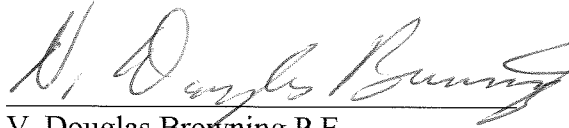

V. Douglas Browning P.E.
Licensed Asbestos Consultant #EA0000029

APPENDIX A

Laboratory Report

PLM Summary Report

Steve Moody Micro Services, Inc.

2051 Valley View Lane

Farmers Branch, TX 75234 (Phone 972-241-8460)

NVLAP Lab No. 102056

TDH License No. 30-0084

Client : Avanco Environmental, Inc. - Micanopy, FL
 Project : VA Healthcare Ctr, 5201 Raymond, Orlando, FL, Bldg 500
 Project # : A-0640-07 Sample Date : 06/18/2007
 Identification : Asbestos, Bulk Sample Analysis
 Test Method : Polarized Light Microscopy / Dispersion Staining (PLM/DS)
 EPA Method 600 / R-93 / 116

Lab Job No. : x7B-05781

Report Date : 06/25/2007

Page 1 of 12

On 6/22/2007, one hundred sixty two (162) bulk material samples were submitted by Gary Lunsford of Avanco Environmental, Inc. - Micanopy, FL for asbestos analysis by PLM/DS. The PLM Detail Report is attached; additional information may be found therein. The results are summarized below:

| Sample Number | Client Sample Description / Location | Asbestos Content |
|---------------|--|---|
| 500-01 | Drywall (DW-1), Room #1827 | None Detected - Drywall Material |
| 500-02 | Drywall (DW-1), Room #1108 | None Detected - Drywall Material |
| 500-03 | Drywall (DW-1), Northwest Entrance at Corridor | None Detected - Drywall Material |
| 500-04 | Joint Compound (JC-1), Room #1827 | None Detected - Joint Compound |
| 500-05 | Joint Compound (JC-1), Room #1108 | None Detected - Joint Compound |
| 500-06 | Joint Compound (JC-1), Northwest Entrance at Corridor | None Detected - Joint Compound |
| 500-07 | Cove Base (CB-1, Teal), Corridor at Room #1818 | None Detected - Cove Base None Detected - Yellow Mastic |
| 500-08 | Cove Base (CB-1, Teal), Corridor at Room #1818 | None Detected - Cove Base No Mastic |
| 500-09 | Cove Base (CB-1, Teal), Corridor at Room #1818 | None Detected - Cove Base No Mastic |
| 500-10 | Fireproofing (FP-1, Brown), Room #1827 | None Detected - Fireproofing |
| 500-11 | Fireproofing (FP-1, Brown), North Corridor | None Detected - Fireproofing |
| 500-12 | Fireproofing (FP-1, Brown), Room #1108 | None Detected - Fireproofing |
| 500-13 | 12" x 12" Floor Tile (White with Gray Flecks), Room #1827 | None Detected - Floor Tile None Detected - Yellow Mastic 5% Chrysotile - Black Mastic |
| 500-14 | 12" x 12" Floor Tile (White with Gray Flecks), Gold Team | None Detected - Floor Tile None Detected - Yellow Mastic 5% Chrysotile - Black Mastic |
| 500-15 | 12" x 12" Floor Tile (White with Gray Flecks), Lobby at South Entrance | None Detected - Floor Tile None Detected - Yellow Mastic |
| 500-16 | Duct Mastic (DM-1, Red), Room #1827 | 5% Chrysotile - Red Mastic |
| 500-17 | Duct Mastic (DM-1, Red), North Corridor at Room #1109 | 5% Chrysotile - Red Mastic |

PLM Summary Report

Steve Moody Micro Services, Inc.

2051 Valley View Lane

Farmers Branch, TX 75234 (Phone 972-241-8460)

NVLAP Lab No. 102056

TDH License No. 30-0084

| | | |
|------------------|---|--------------------------|
| Client : | Avanco Environmental, Inc. - Micanopy, FL | Lab Job No. : x7B-05781 |
| Project : | VA Healthcare Ctr, 5201 Raymond, Orlando, FL, Bldg 500 | Report Date : 06/25/2007 |
| Project # : | A-0640-07 | Sample Date : 06/18/2007 |
| Identification : | Asbestos, Bulk Sample Analysis | |
| Test Method : | Polarized Light Microscopy / Dispersion Staining (PLM/DS) | |
| | EPA Method 600 / R-93 / 116 | |

Page 2 of 12

On 6/22/2007, one hundred sixty two (162) bulk material samples were submitted by Gary Lunsford of Avanco Environmental, Inc. - Micanopy, FL for asbestos analysis by PLM/DS. The PLM Detail Report is attached; additional information may be found therein. The results are summarized below:

| Sample Number | Client Sample Description / Location | Asbestos Content |
|---------------|---|--|
| 500-18 | Duct Mastic (DM-1, Red), 2nd Floor Pain Clinic Renovation | 5% Chrysotile - Red Mastic |
| 500-19 | Pipe Mastic (PM-1, White), Corridor at Room #1824 | None Detected - Paper / Foil Wrap None Detected - White Mastic |
| 500-20 | Pipe Mastic (PM-1, White), Northwest Entrance at Corridor | None Detected - Yellow Insulation None Detected - Paper / Foil Wrap None Detected - White Mastic |
| 500-21 | Pipe Mastic (PM-1, White), South Corridor | None Detected - Yellow Insulation None Detected - Paper / Foil Wrap None Detected - White Mastic |
| 500-22 | 2' x 2' Ceiling Tile (CT-1, White, Non Directional), Corridor at Room #1827 | None Detected - Acoustic Tile |
| 500-23 | 2' x 2' Ceiling Tile (CT-1, White, Non Directional), North South Corridor | None Detected - Acoustic Tile |
| 500-24 | 2' x 2' Ceiling Tile (CT-1, White, Non Directional), Prosthetic Storage | None Detected - Acoustic Tile |
| 500-25 | Cove Base (CB-2, Black), Room #1827 | None Detected - Cove Base None Detected - Brown Mastic |
| 500-26 | Cove Base (CB-2, Black), 2nd Floor Pre-Op / Pain Check-in | None Detected - Cove Base None Detected - Yellow Mastic |
| 500-27 | Cove Base (CB-2, Black), 3rd Floor Room #307 | None Detected - Cove Base None Detected - Brown Mastic |
| 500-28 | Sheet Flooring (VFC-1, Beige with Small Squares), Room #1720A Restroom | None Detected - Sheet Flooring 45% Chrysotile - Fiber Backing None Detected - Yellow Mastic |
| 500-29 | Sheet Flooring (VFC-1, Beige with Small Squares), Restroom at X-Ray | None Detected - Sheet Flooring 45% Chrysotile - Fiber Backing None Detected - Yellow Mastic |

PLM Summary Report

Steve Moody Micro Services, Inc.

2051 Valley View Lane

Farmers Branch, TX 75234 (Phone 972-241-8460)

NVLAP Lab No. 102056

TDH License No. 30-0084

| | | |
|------------------|---|--------------------------|
| Client : | Avanco Environmental, Inc. - Micanopy, FL | Lab Job No. : x7B-05781 |
| Project : | VA Healthcare Ctr, 5201 Raymond, Orlando, FL, Bldg 500 | Report Date : 06/25/2007 |
| Project # : | A-0640-07 | Sample Date : 06/18/2007 |
| Identification : | Asbestos, Bulk Sample Analysis | |
| Test Method : | Polarized Light Microscopy / Dispersion Staining (PLM/DS) | |
| | EPA Method 600 / R-93 / 116 | |

Page 3 of 12

On 6/22/2007, one hundred sixty two (162) bulk material samples were submitted by Gary Lunsford of Avanco Environmental, Inc. - Micanopy, FL for asbestos analysis by PLM/DS. The PLM Detail Report is attached; additional information may be found therein. The results are summarized below:

| Sample Number | Client Sample Description / Location | Asbestos Content |
|---------------|--|---|
| 500-30 | Sheet Flooring (VFC-1, Beige with Small Squares), Restroom at EKG | None Detected - Sheet Flooring 45% Chrysotile - Fiber Backing None Detected - Yellow Mastic |
| 500-31 | Hard Plaster (HP-1), Ceiling, Cafeteria, Hall at Dishwasher | None Detected - Base Plaster None Detected - Finish Plaster |
| 500-32 | Hard Plaster (HP-1), Ceiling, Cafeteria, Kitchen Entrance | None Detected - Base Plaster None Detected - Finish Plaster |
| 500-33 | Hard Plaster (HP-1), Ceiling, Cafeteria, Dishwashing Area | None Detected - Base Plaster None Detected - Finish Plaster |
| 500-34 | 2' x 2' Ceiling Tile (CT-2, White, Beveled, Non Directional), South Entrance Corridor, 1st Floor | None Detected - Acoustic Tile |
| 500-35 | 2' x 2' Ceiling Tile (CT-2, White, Beveled, Non Directional), Elevator Corridor | None Detected - Acoustic Tile |
| 500-36 | 2' x 2' Ceiling Tile (CT-2, White, Beveled, Non Directional), North Corridor | None Detected - Acoustic Tile |
| 500-37 | 12" x 12" Floor Tile (VFT-2, Green with White Flecks), North Corridor at Room #1108 | None Detected - Floor Tile None Detected - Yellow Mastic |
| 500-38 | 12" x 12" Floor Tile (VFT-2, Green with White Flecks), North Corridor at Southeast Fire Door | None Detected - Floor Tile None Detected - Yellow Mastic |
| 500-39 | 12" x 12" Floor Tile (VFT-2, Green with White Flecks), North Corridor at Southwest Fire Door | None Detected - Floor Tile None Detected - Yellow Mastic |
| 500-40 | Cove Base (CB-3, Green), North Corridor at Room #1108 | None Detected - Cove Base None Detected - Yellow Mastic |
| 500-41 | Cove Base (CB-3, Green), North Corridor at X-Ray | None Detected - Cove Base None Detected - Yellow Mastic |
| 500-42 | Cove Base (CB-3, Green), North Corridor at Physical Rehab | None Detected - Cove Base None Detected - Yellow Mastic |
| 500-43 | 12" x 12" Floor Tile (VFT-3, White with Gray Streaks), North Corridor at South Fire Door | None Detected - Floor Tile None Detected - Yellow Mastic |

PLM Summary Report

Steve Moody Micro Services, Inc.

2051 Valley View Lane

Farmers Branch, TX 75234 (Phone 972-241-8460)

NVLAP Lab No. 102056

TDH License No. 30-0084

| | | |
|------------------|---|--------------------------|
| Client : | Avanco Environmental, Inc. - Micanopy, FL | Lab Job No. : x7B-05781 |
| Project : | VA Healthcare Ctr, 5201 Raymond, Orlando, FL, Bldg 500 | Report Date : 06/25/2007 |
| Project # : | A-0640-07 | Sample Date : 06/18/2007 |
| Identification : | Asbestos, Bulk Sample Analysis | |
| Test Method : | Polarized Light Microscopy / Dispersion Staining (PLM/DS) | |
| | EPA Method 600 / R-93 / 116 | |

Page 4 of 12

On 6/22/2007, one hundred sixty two (162) bulk material samples were submitted by Gary Lunsford of Avanco Environmental, Inc. - Micanopy, FL for asbestos analysis by PLM/DS. The PLM Detail Report is attached; additional information may be found therein. The results are summarized below:

| Sample Number | Client Sample Description / Location | Asbestos Content |
|---------------|---|---|
| 500-44 | 12" x 12" Floor Tile (VFT-3, White with Gray Streaks), North Corridor at East Fire Door | None Detected - Floor Tile None Detected - Yellow Mastic |
| 500-45 | 12" x 12" Floor Tile (VFT-3, White with Gray Streaks), North Corridor at West Fire Door | None Detected - Floor Tile None Detected - Yellow Mastic |
| 500-46 | Carpet Glue (Gold), Room #1108 | None Detected - Yellow Mastic |
| 500-47 | Carpet Glue (Gold), 2nd Floor Room #202 | None Detected - Yellow Mastic |
| 500-48 | Carpet Glue (Gold), 3rd Floor Room #306 | None Detected - Yellow Mastic |
| 500-49 | Duct Mastic (DM-2, White), Room #1108 | None Detected - White Mastic |
| 500-50 | Duct Mastic (DM-2, White), Mezzanine VFD #10 | None Detected - Paper / Foil Wrap None Detected - White Mastic |
| 500-51 | Duct Mastic (DM-2, White), Mezzanine VFD #6 | None Detected - White Mastic |
| 500-52 | 12" x 12" Floor Tile (VFT-4, Black), X-Ray Suite, Radiology | 3% Chrysotile - Floor Tile 5% Chrysotile - Black Mastic |
| 500-53 | 12" x 12" Floor Tile (VFT-4, Black), Ultrasound | 3% Chrysotile - Floor Tile 5% Chrysotile - Black Mastic |
| 500-54 | 12" x 12" Floor Tile (VFT-4, Black), CT Scan | 3% Chrysotile - Floor Tile 5% Chrysotile - Black Mastic |
| 500-55 | 12" x 12" Floor Tile (VFT-5, Red with Black Flecks), C.U. Lobby | None Detected - Floor Tile None Detected - Yellow Mastic |
| 500-56 | 12" x 12" Floor Tile (VFT-5, Red with Black Flecks), 2nd Floor Pre-Op | None Detected - Floor Tile None Detected - Yellow Mastic |
| 500-57 | 12" x 12" Floor Tile (VFT-5, Red with Black Flecks), 4th Floor Elevator Lobby | None Detected - Floor Tile None Detected - Yellow Mastic |
| 500-58 | Cove Base (CB-4, Red), C.U. Lobby | None Detected - Cove Base Insufficient Mastic |
| 500-59 | Cove Base (CB-4, Red), 4th Floor North Corridor | None Detected - Cove Base None Detected - Tan Mastic |

PLM Summary Report

Steve Moody Micro Services, Inc.

2051 Valley View Lane

Farmers Branch, TX 75234 (Phone 972-241-8460)

NVLAP Lab No. 102056

TDH License No. 30-0084

| | | |
|------------------|---|--------------------------|
| Client : | Avanco Environmental, Inc. - Micanopy, FL | Lab Job No. : x7B-05781 |
| Project : | VA Healthcare Ctr, 5201 Raymond, Orlando, FL, Bldg 500 | Report Date : 06/25/2007 |
| Project # : | A-0640-07 | Sample Date : 06/18/2007 |
| Identification : | Asbestos, Bulk Sample Analysis | |
| Test Method : | Polarized Light Microscopy / Dispersion Staining (PLM/DS) | |
| | EPA Method 600 / R-93 / 116 | |

Page 5 of 12

On 6/22/2007, one hundred sixty two (162) bulk material samples were submitted by Gary Lunsford of Avanco Environmental, Inc. - Micanopy, FL for asbestos analysis by PLM/DS. The PLM Detail Report is attached; additional information may be found therein. The results are summarized below:

| Sample Number | Client Sample Description / Location | Asbestos Content |
|---------------|---|---|
| 500-60 | Cove Base (CB-4, Red), 4th Floor South Corridor | None Detected - Cove Base None Detected - Tan Mastic |
| 500-61 | 12" x 12" Floor Tile (VFT-6, Purple with Flecks), North Corridor | None Detected - Floor Tile Insufficient Mastic |
| 500-62 | 12" x 12" Floor Tile (VFT-6, Purple with Flecks), at Specialty Clinic | None Detected - Floor Tile Insufficient Mastic |
| 500-63 | 12" x 12" Floor Tile (VFT-6, Purple with Flecks), at Optical Service | None Detected - Floor Tile Insufficient Mastic |
| 500-64 | Cove Base (CB-5, Lavender), North Corridor | None Detected - Cove Base None Detected - Yellow Mastic None Detected - Leveling Compound |
| 500-65 | Cove Base (CB-5, Lavender), 3rd Floor Room #319 | None Detected - Cove Base Insufficient Mastic |
| 500-66 | Cove Base (CB-5, Lavender), 3rd Floor North Corridor | None Detected - Cove Base Insufficient Mastic |
| 500-67 | 12" x 12" Floor Tile (VFT-7, Light Teal), South Corridor | None Detected - Floor Tile None Detected - Yellow Mastic |
| 500-68 | 12" x 12" Floor Tile (VFT-7, Light Teal), 2nd Floor Corridor | None Detected - Floor Tile None Detected - Yellow Mastic |
| 500-69 | 12" x 12" Floor Tile (VFT-7, Light Teal), Southwest Corridor | None Detected - Floor Tile None Detected - Yellow Mastic |
| 500-70 | Sink Coating (Black), Gold Team | 5% Chrysotile - Sink Undercoating |
| 500-71 | Sink Coating (Black), Room #1410 | 5% Chrysotile - Sink Undercoating |
| 500-72 | Sink Coating (Black), Lab | 5% Chrysotile - Sink Undercoating |
| 500-73 | Cove Base (CB-6, Light Teal), South Corridor | None Detected - Cove Base None Detected - Cream Mastic None Detected - Brown Mastic |

PLM Summary Report

Steve Moody Micro Services, Inc.

2051 Valley View Lane

Farmers Branch, TX 75234 (Phone 972-241-8460)

NVLAP Lab No. 102056

TDH License No. 30-0084

| | | |
|------------------|---|--------------------------|
| Client : | Avanco Environmental, Inc. - Micanopy, FL | Lab Job No. : x7B-05781 |
| Project : | VA Healthcare Ctr, 5201 Raymond, Orlando, FL, Bldg 500 | Report Date : 06/25/2007 |
| Project # : | A-0640-07 | Sample Date : 06/18/2007 |
| Identification : | Asbestos, Bulk Sample Analysis | |
| Test Method : | Polarized Light Microscopy / Dispersion Staining (PLM/DS) | |
| | EPA Method 600 / R-93 / 116 | |

Page 6 of 12

On 6/22/2007, one hundred sixty two (162) bulk material samples were submitted by Gary Lunsford of Avanco Environmental, Inc. - Micanopy, FL for asbestos analysis by PLM/DS. The PLM Detail Report is attached; additional information may be found therein. The results are summarized below:

| Sample Number | Client Sample Description / Location | Asbestos Content |
|---------------|---|---|
| 500-74 | Cove Base (CB-6, Light Teal), South Corridor | None Detected - Cove Base No Mastic |
| 500-75 | Cove Base (CB-6, Light Teal), South Corridor | None Detected - Cove Base No Mastic |
| 500-76 | Cove Base (CB-7, Taupe), Blue Team | None Detected - Cove Base None Detected - Cream Mastic |
| 500-77 | Cove Base (CB-7, Taupe), 2nd Floor Pain Clinic Renovation | None Detected - Cove Base None Detected - Cream Mastic None Detected - Brown Mastic |
| 500-78 | Cove Base (CB-7, Taupe), 2nd Floor at Pain Clinic | None Detected - Cove Base None Detected - Cream Mastic |
| 500-79 | 12" x 12" Floor Tile (VFT-8, Orange with White Flecks), Center North / South Corridor | None Detected - Floor Tile None Detected - Yellow Mastic |
| 500-80 | 12" x 12" Floor Tile (VFT-8, Orange with White Flecks), 2nd Floor Pre-Op Pain Clinic | None Detected - Floor Tile None Detected - Yellow Mastic |
| 500-81 | 12" x 12" Floor Tile (VFT-8, Orange with White Flecks), 3rd Floor Room #341 | None Detected - Floor Tile None Detected - Yellow Mastic |
| 500-82 | Cove Base (CB-8, Orange), North / South Center Corridor | None Detected - Cove Base None Detected - Yellow Mastic |
| 500-83 | Cove Base (CB-8, Orange), 3rd Floor Gyn Waiting Room | None Detected - Cove Base None Detected - Yellow Mastic |
| 500-84 | Cove Base (CB-8, Orange), 3rd Floor Elevator Lobby | None Detected - Cove Base None Detected - Yellow Mastic |
| 500-85 | 12" x 12" Floor Tile (VFT-9, Salmon with Red Flecks), South Entrance | None Detected - Floor Tile None Detected - Yellow Mastic |
| 500-86 | 12" x 12" Floor Tile (VFT-9, Salmon with Red Flecks), Center South Corridor | None Detected - Floor Tile None Detected - Yellow Mastic |
| 500-87 | 12" x 12" Floor Tile (VFT-9, Salmon with Red Flecks), South Corridor at Prosthetics | None Detected - Floor Tile None Detected - Yellow Mastic |

PLM Summary Report

Steve Moody Micro Services, Inc.

2051 Valley View Lane

Farmers Branch, TX 75234 (Phone 972-241-8460)

NVLAP Lab No. 102056

TDH License No. 30-0084

| | | |
|------------------|---|--------------------------|
| Client : | Avanco Environmental, Inc. - Micanopy, FL | Lab Job No. : x7B-05781 |
| Project : | VA Healthcare Ctr, 5201 Raymond, Orlando, FL, Bldg 500 | Report Date : 06/25/2007 |
| Project # : | A-0640-07 | Sample Date : 06/18/2007 |
| Identification : | Asbestos, Bulk Sample Analysis | |
| Test Method : | Polarized Light Microscopy / Dispersion Staining (PLM/DS) | |
| | EPA Method 600 / R-93 / 116 | |

Page 7 of 12

On 6/22/2007, one hundred sixty two (162) bulk material samples were submitted by Gary Lunsford of Avanco Environmental, Inc. - Micanopy, FL for asbestos analysis by PLM/DS. The PLM Detail Report is attached; additional information may be found therein. The results are summarized below:

| Sample Number | Client Sample Description / Location | Asbestos Content |
|---------------|--|---|
| 500-88 | Cove Base (CB-9, Salmon), South Entry Corridor | None Detected - Cove Base None Detected - Yellow Mastic |
| 500-89 | Cove Base (CB-9, Salmon), South Entry Corridor | None Detected - Cove Base No Mastic |
| 500-90 | Cove Base (CB-9, Salmon), South Entry Corridor | None Detected - Cove Base No Mastic |
| 500-91 | Cove Base (CB-10, Dark Blue), 2nd Floor Elevator Lobby | None Detected - Cove Base None Detected - Yellow Mastic |
| 500-92 | Cove Base (CB-10, Dark Blue), 2nd Floor Corridor | None Detected - Cove Base No Mastic |
| 500-93 | Cove Base (CB-10, Dark Blue), 2nd Floor Corridor | None Detected - Cove Base No Mastic |
| 500-94 | 12" x 12" Floor Tile (VFT-3, White with Gray Streaks), 3rd Floor Gyn Waiting Room | None Detected - Floor Tile None Detected - Yellow Mastic |
| 500-95 | Pipe Mastic (PM-1, White), 2nd Floor Pain Clinic Renovation | None Detected - Foam Insulation None Detected - White Mastic |
| 500-96 | Fireproofing (FP-1, Brown), 2nd Floor Pain Clinic Renovation | None Detected - Fireproofing |
| 500-97 | Drywall (DW-1), 2nd Floor Pain Clinic Renovation | None Detected - Drywall Material |
| 500-98 | Joint Compound (JC-1), 2nd Floor Pain Clinic Renovation | None Detected - Joint Compound |
| 500-99 | Sheet Flooring (VFC-1, Beige with Small Squares), 2nd Floor Pain Clinic Renovation | None Detected - Sheet Flooring 45% Chrysotile - Fiber Backing None Detected - Yellow Mastic |
| 500-100 | 12" x 12" Floor Tile (BFT-10, Beige with Black Flecks), 2nd Floor Pain Clinic Renovation | None Detected - Yellow Mastic None Detected - Floor Tile None Detected - Yellow Mastic |
| 500-101 | 12" x 12" Floor Tile (BFT-10, Beige with Black Flecks), 2nd Floor Pain Clinic Check-in | None Detected - Yellow Mastic None Detected - Floor Tile None Detected - Yellow Mastic |

PLM Summary Report

Steve Moody Micro Services, Inc.

2051 Valley View Lane

Farmers Branch, TX 75234 (Phone 972-241-8460)

NVLAP Lab No. 102056

TDH License No. 30-0084

| | | |
|------------------|---|--------------------------|
| Client : | Avanco Environmental, Inc. - Micanopy, FL | Lab Job No. : x7B-05781 |
| Project : | VA Healthcare Ctr, 5201 Raymond, Orlando, FL, Bldg 500 | Report Date : 06/25/2007 |
| Project # : | A-0640-07 | Sample Date : 06/18/2007 |
| Identification : | Asbestos, Bulk Sample Analysis | |
| Test Method : | Polarized Light Microscopy / Dispersion Staining (PLM/DS) | |
| | EPA Method 600 / R-93 / 116 | |

Page 8 of 12

On 6/22/2007, one hundred sixty two (162) bulk material samples were submitted by Gary Lunsford of Avanco Environmental, Inc. - Micanopy, FL for asbestos analysis by PLM/DS. The PLM Detail Report is attached; additional information may be found therein. The results are summarized below:

| Sample Number | Client Sample Description / Location | Asbestos Content |
|---------------|--|---|
| 500-102 | 12" x 12" Floor Tile (BFT-10, Beige with Black Flecks), 2nd Floor Pain Clinic Check-in | None Detected - Floor Tile None Detected - Yellow Mastic |
| 500-103 | 36" x 36" Sheet Flooring (VFC-2, White with Tan Streaks), 2nd Floor Recovery Room | None Detected - Sheet Flooring None Detected - Yellow Mastic |
| 500-104 | 36" x 36" Sheet Flooring (VFC-2, White with Tan Streaks), 2nd Floor Recovery Room | None Detected - Sheet Flooring None Detected - Yellow Mastic |
| 500-105 | 36" x 36" Sheet Flooring (VFC-2, White with Tan Streaks), 2nd Floor Recovery Room | None Detected - Sheet Flooring None Detected - Yellow Mastic |
| 500-106 | 12" x 12" Floor Tile (VFT-11, Blue with Blue and White Flecks), 2nd Floor Waiting Room | None Detected - Floor Tile None Detected - Yellow Mastic |
| 500-107 | 12" x 12" Floor Tile (VFT-11, Blue with Blue and White Flecks), 2nd Floor Waiting Room | Not Analyzed - No Sample |
| 500-108 | 12" x 12" Floor Tile (VFT-11, Blue with Blue and White Flecks), 2nd Floor Corridor | None Detected - Floor Tile None Detected - Yellow Mastic |
| 500-109 | Sheet Flooring (VFC-3, Gray), Operating Room Suite | None Detected - Sheet Flooring None Detected - Yellow Mastic |
| 500-110 | Sheet Flooring (VFC-3, Gray), Operating Room Suite | None Detected - Sheet Flooring None Detected - Yellow Mastic |
| 500-111 | Sheet Flooring (VFC-3, Gray), Operating Room Suite | None Detected - Sheet Flooring None Detected - Yellow Mastic |
| 500-112 | 12" x 12" Floor Tile (VFT-12, Light Purple with Dark Purple Flecks), 3rd Floor Gyn Waiting Room | None Detected - Floor Tile None Detected - Yellow Mastic |
| 500-113 | 12" x 12" Floor Tile (VFT-12, Light Purple with Dark Purple Flecks), 3rd Floor Gyn Waiting Room | None Detected - Floor Tile None Detected - Yellow Mastic |
| 500-114 | 12" x 12" Floor Tile (VFT-12, Light Purple with Dark Purple Flecks), 3rd Floor Gyn Waiting Room | None Detected - Floor Tile None Detected - Yellow Mastic |
| 500-115 | Drywall (DW-1), 3rd Floor Gyn Waiting Room | None Detected - Drywall Material |
| 500-116 | Joint Compound (JC-1), 3rd Floor Gyn Waiting Room | None Detected - Joint Compound |

PLM Summary Report

Steve Moody Micro Services, Inc.

2051 Valley View Lane

Farmers Branch, TX 75234 (Phone 972-241-8460)

NVLAP Lab No. 102056

TDH License No. 30-0084

Client : Avanco Environmental, Inc. - Micanopy, FL

Lab Job No. : x7B-05781

Project : VA Healthcare Ctr, 5201 Raymond, Orlando, FL, Bldg 500

Report Date : 06/25/2007

Project # : A-0640-07

Sample Date : 06/18/2007

Identification : Asbestos, Bulk Sample Analysis

Test Method : Polarized Light Microscopy / Dispersion Staining (PLM/DS)

EPA Method 600 / R-93 / 116

Page 9 of 12

On 6/22/2007, one hundred sixty two (162) bulk material samples were submitted by Gary Lunsford of Avanco Environmental, Inc. - Micanopy, FL for asbestos analysis by PLM/DS. The PLM Detail Report is attached; additional information may be found therein. The results are summarized below:

| Sample Number | Client Sample Description / Location | Asbestos Content |
|---------------|--|--|
| 500-117 | Fireproofing (FP-1, Brown), 3rd Floor Gyn Waiting Room | None Detected - Fireproofing |
| 500-118 | Duct Mastic (DM-1, Red), 3rd Floor North Corridor | 3% Chrysotile - Red Mastic |
| 500-119 | Pipe Mastic (PM-1, White), 3rd Floor North Corridor | None Detected - White Mastic |
| 500-120 | Floor Tile (VFT-1, White with Gray Flecks), 3rd Floor Room #319 | None Detected - Floor Tile 5% Chrysotile - Black Mastic |
| 500-121 | Sheet Flooring (VFC-1, Beige with Small Squares), 3rd Floor Room #319 Restroom | None Detected - Sheet Flooring 45% Chrysotile - Fiber Backing |
| 500-122 | 2' x 2' Ceiling Tile (CT-1, White, Non Directional), 2nd Floor Center Corridor | None Detected - Acoustic Tile |
| 500-123 | 2' x 2' Ceiling Tile (CT-1, White, Non Directional), 3rd Floor North Corridor | None Detected - Acoustic Tile |
| 500-124 | 2' x 2' Ceiling Tile (CT-1, White, Non Directional), 4th Floor South Corridor | None Detected - Acoustic Tile |
| 500-125 | Drywall (DW-1), 4th Floor South Corridor | None Detected - Drywall Material |
| 500-126 | Joint Compound (JC-1), 4th Floor South Corridor | None Detected - Joint Compound |
| 500-127 | Fireproofing (FP-1, Brown), 4th Floor South Corridor | None Detected - Fireproofing |
| 500-128 | Pipe Mastic (PM-1, White), 4th Floor South Corridor | None Detected - Paper / Foil Wrap None Detected - White Mastic |
| 500-129 | 12" x 12" Floor Tile (VFT-1, White with Gray Streaks), 4th Floor Room #404 | None Detected - Floor Tile 5% Chrysotile - Black Mastic |
| 500-130 | Sheet Flooring (VFC-1, Beige with Small Squares), 4th Floor Room #404 | None Detected - Sheet Flooring 45% Chrysotile - Fiber Backing |
| 500-131 | Fireproofing (FP-1, Brown), Mezzanine | None Detected - Fireproofing |
| 500-132 | Pipe Mastic (PM-1, White), Mezzanine | None Detected - Yellow Insulation 10% Chrysotile - White Mastic |
| 500-133 | Duct Mastic (DM-3, Gray), Mezzanine, VFD #10 | None Detected - Duct Mastic |

PLM Summary Report

Steve Moody Micro Services, Inc.

2051 Valley View Lane

Farmers Branch, TX 75234 (Phone 972-241-8460)

NVLAP Lab No. 102056

TDH License No. 30-0084

| | | |
|------------------|---|--------------------------|
| Client : | Avanco Environmental, Inc. - Micanopy, FL | Lab Job No. : x7B-05781 |
| Project : | VA Healthcare Ctr, 5201 Raymond, Orlando, FL, Bldg 500 | Report Date : 06/25/2007 |
| Project # : | A-0640-07 | Sample Date : 06/18/2007 |
| Identification : | Asbestos, Bulk Sample Analysis | |
| Test Method : | Polarized Light Microscopy / Dispersion Staining (PLM/DS) | |
| | EPA Method 600 / R-93 / 116 | |

Page 10 of 12

On 6/22/2007, one hundred sixty two (162) bulk material samples were submitted by Gary Lunsford of Avanco Environmental, Inc. - Micanopy, FL for asbestos analysis by PLM/DS. The PLM Detail Report is attached; additional information may be found therein. The results are summarized below:

| Sample Number | Client Sample Description / Location | Asbestos Content |
|---------------|---|--|
| 500-134 | Duct Mastic (DM-3, Gray), Mezzanine, VFD #9 | None Detected - Duct Mastic |
| 500-135 | Duct Mastic (DM-3, Gray), Mezzanine, VFD #8 | None Detected - Duct Mastic |
| 500-136 | Pipe Insulation (Foam) Mastic, East Mezzanine (CWS) | None Detected - Glass Foam 3% Chrysotile - Mastic |
| 500-137 | Pipe Insulation (Foam) Mastic, Center Mezzanine (CWS) | None Detected - Glass Foam None Detected - Mastic |
| 500-138 | Pipe Insulation (Foam) Mastic, Center Mezzanine (CWS) | None Detected - Glass Foam 3% Chrysotile - Mastic |
| 500-139 | Stair Tread (ST-1, Gray), 2nd Floor West Stairwell | None Detected - Stair Tread |
| 500-140 | Stair Tread (ST-1, Gray), 4th Floor West Stairwell | None Detected - Stair Tread |
| 500-141 | Stair Tread (ST-1, Gray), 3rd Floor East Stairwell | None Detected - Stair Tread |
| 500-142 | 24" x 12" Floor Tile (CFT-1, Dark Blue), Elevator #2 | None Detected - Floor Tile |
| 500-143 | 24" x 12" Floor Tile (CFT-1, Dark Blue), Elevator #3 | None Detected - Floor Tile |
| 500-144 | 24" x 12" Floor Tile (CFT-1, Dark Blue), Elevator #4 | None Detected - Floor Tile |
| 500-145 | Modified Bitumen Roofing, Mezzanine Level | None Detected - Roofing Shingle None Detected - Roofing Tar |
| 500-146 | Modified Bitumen Roofing, 2nd Floor | None Detected - Roofing Shingle |
| 500-147 | Modified Bitumen Roofing, Mezzanine Level | None Detected - Roofing Shingle None Detected - Roofing Tar |
| 500-148 | Joint Compound (JC-2), Pharmacy | None Detected - Joint Compound |
| 500-149 | Joint Compound (JC-2), Pharmacy | None Detected - Joint Compound |
| 500-150 | Joint Compound (JC-2), Pharmacy | None Detected - Joint Compound |
| 500-151 | Drywall (DW-2), Pharmacy | None Detected - Drywall Material None Detected - Texture |

PLM Summary Report

Steve Moody Micro Services, Inc.

2051 Valley View Lane

Farmers Branch, TX 75234 (Phone 972-241-8460)

NVLAP Lab No. 102056

TDH License No. 30-0084

| | | |
|------------------|---|--------------------------|
| Client : | Avanco Environmental, Inc. - Micanopy, FL | Lab Job No. : x7B-05781 |
| Project : | VA Healthcare Ctr, 5201 Raymond, Orlando, FL, Bldg 500 | Report Date : 06/25/2007 |
| Project # : | A-0640-07 | Sample Date : 06/18/2007 |
| Identification : | Asbestos, Bulk Sample Analysis | |
| Test Method : | Polarized Light Microscopy / Dispersion Staining (PLM/DS) | |
| | EPA Method 600 / R-93 / 116 | |

Page 11 of 12

On 6/22/2007, one hundred sixty two (162) bulk material samples were submitted by Gary Lunsford of Avanco Environmental, Inc. - Micanopy, FL for asbestos analysis by PLM/DS. The PLM Detail Report is attached; additional information may be found therein. The results are summarized below:

| Sample Number | Client Sample Description / Location | Asbestos Content |
|---------------|---|---|
| 500-152 | Drywall (DW-2), Pharmacy | None Detected - Drywall Material None Detected - Texture |
| 500-153 | Drywall (DW-2), Pharmacy | None Detected - Drywall Material None Detected - Texture |
| 500-154 | 2' x 2' Ceiling Tile (CT-3, White, Non Directional), Pharmacy | None Detected - Acoustic Tile |
| 500-155 | 2' x 2' Ceiling Tile (CT-3, White, Non Directional), Pharmacy | None Detected - Acoustic Tile |
| 500-156 | 2' x 2' Ceiling Tile (CT-3, White, Non Directional), Pharmacy | None Detected - Acoustic Tile |
| 500-157 | Duct Mastic (DM-4, White), Pharmacy | None Detected - Paper / Foil Wrap None Detected - White Mastic |
| 500-158 | Duct Mastic (DM-4, White), Pharmacy | None Detected - Paper / Foil Wrap None Detected - White Mastic |
| 500-159 | Duct Mastic (DM-4, White), Pharmacy | None Detected - Paper / Foil Wrap None Detected - White Mastic |
| 500-160 | 12" x 12" Floor Tile (VFT-13, White with Black Streaks), Pharmacy | None Detected - Floor Tile None Detected - Yellow Mastic |
| 500-161 | 12" x 12" Floor Tile (VFT-13, White with Black Streaks), Pharmacy | None Detected - Floor Tile None Detected - Yellow Mastic |
| 500-162 | 12" x 12" Floor Tile (VFT-13, White with Black Streaks), Pharmacy | None Detected - Floor Tile None Detected - Yellow Mastic |

PLM Summary Report

Steve Moody Micro Services, Inc.

2051 Valley View Lane

Farmers Branch, TX 75234 (Phone 972-241-8460)

NVLAP Lab No. 102056

TDH License No. 30-0084

Client : Avanco Environmental, Inc. - Micanopy, FL

Lab Job No. : x7B-05781

Project : VA Healthcare Ctr, 5201 Raymond, Orlando, FL, Bldg 500

Report Date : 06/25/2007

Project # : A-0640-07

Sample Date : 06/18/2007

Identification : Asbestos, Bulk Sample Analysis

Test Method : Polarized Light Microscopy / Dispersion Staining (PLM/DS)

EPA Method 600 / R-93 / 116

Page 12 of 12

On 6/22/2007, one hundred sixty two (162) bulk material samples were submitted by Gary Lunsford of Avanco Environmental, Inc. - Micanopy, FL for asbestos analysis by PLM/DS. The PLM Detail Report is attached; additional information may be found therein. The results are summarized below:

| Sample Number | Client Sample Description / Location | Asbestos Content |
|---------------|--------------------------------------|------------------|
| | | |

These samples were analyzed by layers. Quantification, unless otherwise noted, is performed by calibrated visual estimate. Results may not be reproduced except in full. This test report relates only to the samples tested. These test results do not imply endorsement by NVLAP or any agency of the U.S. Government. Accredited by the National Voluntary Laboratory Accreditation Program for Bulk Asbestos Fiber Analysis under Lab Code 102056.

NVLAP

Analyst(s): Brian R. Schmidt, Kirsten Tye, Tommie Smith

Lab Manager : Bruce Crabb

Approved Signatory :

Lab Director : Steve Moody

Approved Signatory :

Thank you for choosing Steve Moody Micro Services

Steve Moody Micro Services, Inc.
2051 Valley View Lane
Farmers Branch, TX 75234

PLM Detail Report
Supplement to PLM Summary Report

TDH License No. 30-0084
NVLAP Lab No. 102056

Client : Avanco Environmental, Inc. - Micanopy, FL Lab Job No. : x7B-05781
Project : VA Healthcare Ctr, 5201 Raymond, Orlando, FL, Bldg 500 Report Date : 06/25/2007
Project # : A-0640-07

Page 1 of 16

| Sample Number | Layer | % Of Sample | Components | % of Layer | Analysis Date | Analyst |
|---------------|--------------------------|-------------|---|-------------------|---------------|---------|
| 500-01 | Drywall Material (White) | 100% | Glass Wool Fibers Cellulose Fibers Gypsum / Binders | 2% 1% 97% | 06/22 | BS |
| 500-02 | Drywall Material (White) | 100% | Cellulose Fibers Gypsum / Binders | 5% 95% | 06/22 | BS |
| 500-03 | Drywall Material (White) | 100% | Cellulose Fibers Gypsum / Binders | 5% 95% | 06/22 | BS |
| | DW Paper Facing (Tan) | <1% | Cellulose Fibers | 100% | | |
| 500-04 | Joint Compound (White) | 100% | Calcite / Talc / Binders | 100% | 06/22 | BS |
| 500-05 | Joint Compound (White) | 100% | Calcite / Talc / Binders | 100% | 06/22 | BS |
| 500-06 | Joint Compound (White) | 100% | Calcite / Talc / Binders | 100% | 06/22 | BS |
| 500-07 | Cove Base (Blue) | 97% | Calcite / Vinyl Binders | 100% | 06/22 | BS |
| | Yellow Mastic (Yellow) | 3% | Glue Binders | 100% | | |
| 500-08 | Cove Base (Blue) | 100% | Calcite / Vinyl Binders | 100% | 06/22 | BS |
| 500-09 | Cove Base (Blue) | 100% | Calcite / Vinyl Binders | 100% | 06/22 | BS |
| 500-10 | Fireproofing (Light Tan) | 100% | Cellulose Fibers Vermiculite Binders / Fillers | 20% 60% 20% | 06/22 | BS |
| 500-11 | Fireproofing (Light Tan) | 100% | Cellulose Fibers Vermiculite Binders / Fillers | 20% 60% 20% | 06/22 | BS |
| 500-12 | Fireproofing (Light Tan) | 100% | Cellulose Fibers Vermiculite Binders / Fillers | 20% 60% 20% | 06/22 | BS |
| | | | | | | |

Steve Moody Micro Services, Inc.

2051 Valley View Lane

Farmers Branch, TX 75234

PLM Detail Report
Supplement to PLM Summary Report

TDH License No. 30-0084

NVLAP Lab No. 102056

Client : Avanco Environmental, Inc. - Micanopy, FL

Lab Job No. : x7B-05781

Project : VA Healthcare Ctr, 5201 Raymond, Orlando, FL, Bldg 500

Report Date : 06/25/2007

Project # : A-0640-07

Page 2 of 16

| Sample Number | Layer | % Of Sample | Components | % of Layer | Analysis Date | Analyst |
|---------------|------------------------------------|-------------|-------------------------|------------|---------------|---------|
| 500-13 | Floor Tile (Light Grey) | 99% | Calcite / Vinyl Binders | 100% | 06/22 | BS |
| | Yellow Mastic (Yellow) | <1% | Glue Binders | 100% | | |
| | Black Mastic (Black) | 1% | Chrysotile | 5% | | |
| | | | Tar Binders | 95% | | |
| 500-14 | Floor Tile (Light Grey) | 99% | Calcite / Vinyl Binders | 100% | 06/22 | BS |
| | Yellow Mastic (Yellow) | <1% | Glue Binders | 100% | | |
| | Black Mastic (Black) | 1% | Chrysotile | 5% | | |
| | | | Tar Binders | 95% | | |
| 500-15 | Floor Tile (Light Grey) | 97% | Calcite / Vinyl Binders | 100% | 06/22 | BS |
| | Yellow Mastic (Yellow) | 3% | Glue Binders | 100% | | |
| 500-16 | Red Mastic (Red) | 100% | Chrysotile | 5% | 06/22 | BS |
| | | | Binders / Fillers | 95% | | |
| 500-17 | Red Mastic (Red) | 100% | Chrysotile | 5% | 06/22 | BS |
| | | | Binders / Fillers | 95% | | |
| 500-18 | Red Mastic (Red) | 100% | Chrysotile | 5% | 06/22 | BS |
| | | | Binders / Fillers | 95% | | |
| 500-19 | Paper / Foil Wrap (White / Silver) | 40% | Cellulose Fibers | 60% | 06/23 | BS |
| | | | Glass Wool Fibers | 20% | | |
| | | | Metal Foil | 20% | | |
| | White Mastic (White) | 60% | Wollastonite | 10% | | |
| 500-20 | | | Pigment / Binders | 90% | 06/23 | BS |
| | Yellow Insulation (Yellow) | 35% | Mineral Wool Fibers | 95% | | |
| | | | Resin Binders | 5% | | |
| | Paper / Foil Wrap (White / Silver) | 5% | Cellulose Fibers | 60% | | |
| | | | Glass Wool Fibers | 20% | | |
| | | | Metal Foil | 20% | | |
| | White Mastic (White) | 60% | Wollastonite | 10% | | |
| | | | Pigment / Binders | 90% | | |

Steve Moody Micro Services, Inc.
2051 Valley View Lane
Farmers Branch, TX 75234

PLM Detail Report
Supplement to PLM Summary Report

TDH License No. 30-0084
NVLAP Lab No. 102056

Client : Avanco Environmental, Inc. - Micanopy, FL Lab Job No. : x7B-05781
Project : VA Healthcare Ctr, 5201 Raymond, Orlando, FL, Bldg 500 Report Date : 06/25/2007
Project # : A-0640-07

Page 3 of 16

| Sample Number | Layer | % Of Sample | Components | % of Layer | Analysis Date | Analyst |
|---------------|------------------------------------|-------------|-------------------------|------------|---------------|---------|
| 500-21 | Yellow Insulation (Yellow) | 15% | Mineral Wool Fibers | 95% | 06/23 | BS |
| | | | Resin Binders | 5% | | |
| | Paper / Foil Wrap (White / Silver) | 65% | Cellulose Fibers | 60% | | |
| | | | Glass Wool Fibers | 20% | | |
| | | | Metal Foil | 20% | | |
| | White Mastic (White) | 20% | Wollastonite | 10% | | |
| | | | Pigment / Binders | 90% | | |
| 500-22 | Acoustic Tile (Light Grey) | 100% | Cellulose Fibers | 80% | 06/23 | BS |
| | | | Perlite | 20% | | |
| 500-23 | Acoustic Tile (Tan) | 100% | Mineral Wool Fibers | 45% | 06/23 | BS |
| | | | Cellulose Fibers | 35% | | |
| | | | Perlite | 20% | | |
| 500-24 | Acoustic Tile (Tan) | 100% | Mineral Wool Fibers | 45% | 06/23 | BS |
| | | | Cellulose Fibers | 35% | | |
| | | | Perlite | 20% | | |
| 500-25 | Cove Base (Black) | 100% | Calcite / Vinyl Binders | 100% | 06/23 | BS |
| | Brown Mastic (Brown) | <1% | Glue Binders | 100% | | |
| 500-26 | Cove Base (Black) | 100% | Calcite / Vinyl Binders | 100% | 06/23 | BS |
| | Yellow Mastic (Yellow) | <1% | Glue Binders | 100% | | |
| 500-27 | Cove Base (Black) | 98% | Calcite / Vinyl Binders | 100% | 06/23 | BS |
| | Brown Mastic (Brown) | 2% | Glue Binders | 100% | | |
| 500-28 | Sheet Flooring (Beige / Grey) | 60% | Calcite / Vinyl Binders | 100% | 06/23 | BS |
| | Fiber Backing (Light Grey) | 40% | Chrysotile | 45% | | |
| | | | Cellulose Fibers | 30% | | |
| | | | Binders / Fillers | 25% | | |
| | Yellow Mastic (Yellow) | <1% | Glue Binders | 100% | | |
| | | | | | | |

Steve Moody Micro Services, Inc.
2051 Valley View Lane
Farmers Branch, TX 75234

PLM Detail Report
Supplement to PLM Summary Report

TDH License No. 30-0084
NVLAP Lab No. 102056

Client : Avanco Environmental, Inc. - Micanopy, FL

Lab Job No. : x7B-05781

Project : VA Healthcare Ctr, 5201 Raymond, Orlando, FL, Bldg 500

Report Date : 06/25/2007

Project # : A-0640-07

Page 4 of 16

| Sample Number | Layer | % Of Sample | Components | % of Layer | Analysis Date | Analyst |
|---------------|-------------------------------|-------------|-------------------------|------------|---------------|---------|
| 500-29 | Sheet Flooring (Beige / Grey) | 55% | Calcite / Vinyl Binders | 100% | 06/23 | BS |
| | Fiber Backing (Light Grey) | 43% | Chrysotile | 45% | | |
| | | | Cellulose Fibers | 30% | | |
| | | | Binders / Fillers | 25% | | |
| | Yellow Mastic (Yellow) | 2% | Glue Binders | 100% | | |
| 500-30 | Sheet Flooring (Beige / Grey) | 68% | Calcite / Vinyl Binders | 100% | 06/23 | BS |
| | Fiber Backing (Light Grey) | 30% | Chrysotile | 45% | | |
| | | | Cellulose Fibers | 30% | | |
| | | | Binders / Fillers | 25% | | |
| | Yellow Mastic (Yellow) | 2% | Glue Binders | 100% | | |
| 500-31 | Base Plaster (Tan) | 45% | Aggregate | 65% | 06/23 | BS |
| | | | Vermiculite | 5% | | |
| | | | Binders / Fillers | 30% | | |
| | Finish Plaster (White) | 55% | Calcite / Binders | 100% | | |
| | | | | | | |
| 500-32 | Base Plaster (Tan) | 65% | Aggregate | 65% | 06/23 | BS |
| | | | Vermiculite | 5% | | |
| | | | Binders / Fillers | 30% | | |
| | Finish Plaster (White) | 35% | Calcite / Binders | 100% | | |
| | | | | | | |
| 500-33 | Base Plaster (Tan) | 55% | Aggregate | 65% | 06/23 | BS |
| | | | Vermiculite | 5% | | |
| | | | Binders / Fillers | 30% | | |
| | Finish Plaster (White) | 45% | Calcite / Binders | 100% | | |
| | | | | | | |
| 500-34 | Acoustic Tile (Light Beige) | 100% | Cellulose Fibers | 40% | 06/23 | BS |
| | | | Mineral Wool Fibers | 40% | | |
| | | | Perlite | 20% | | |
| 500-35 | Acoustic Tile (Light Beige) | 100% | Cellulose Fibers | 40% | 06/23 | BS |
| | | | Mineral Wool Fibers | 40% | | |
| | | | Perlite | 20% | | |
| | | | | | | |

Steve Moody Micro Services, Inc.
2051 Valley View Lane
Farmers Branch, TX 75234

PLM Detail Report
Supplement to PLM Summary Report

TDH License No. 30-0084
NVLAP Lab No. 102056

Client : Avanco Environmental, Inc. - Micanopy, FL Lab Job No. : x7B-05781
Project : VA Healthcare Ctr, 5201 Raymond, Orlando, FL, Bldg 500 Report Date : 06/25/2007
Project # : A-0640-07

Page 5 of 16

| Sample Number | Layer | % Of Sample | Components | % of Layer | Analysis Date | Analyst |
|---------------|---|-------------|--|-------------------|---------------|---------|
| 500-36 | Acoustic Tile (Light Beige) | 100% | Cellulose Fibers Mineral Wool Fibers Perlite | 40% 40% 20% | 06/23 | BS |
| 500-37 | Floor Tile (Green) Yellow Mastic (Yellow) | 100% <1% | Calcite / Vinyl Binders Glue Binders | 100% 100% | 06/23 | BS |
| 500-38 | Floor Tile (Green) Yellow Mastic (Yellow) | 98% 2% | Calcite / Vinyl Binders Glue Binders | 100% 100% | 06/23 | BS |
| 500-39 | Floor Tile (Green) Yellow Mastic (Yellow) | 99% 1% | Calcite / Vinyl Binders Glue Binders | 100% 100% | 06/23 | BS |
| 500-40 | Cove Base (Green) Yellow Mastic (Yellow) Note: used up most of yellow mastic for analysis | 100% <1% | Calcite / Vinyl Binders Glue Binders | 100% 100% | 06/23 | BS |
| 500-41 | Cove Base (Green) Yellow Mastic (Yellow) | 95% 5% | Calcite / Vinyl Binders Glue Binders | 100% 100% | 06/23 | BS |
| 500-42 | Cove Base (Green) Yellow Mastic (Yellow) | 95% 5% | Calcite / Vinyl Binders Glue Binders | 100% 100% | 06/23 | BS |
| 500-43 | Floor Tile (White / Grey) Yellow Mastic (Yellow) | 100% <1% | Calcite / Vinyl Binders Glue Binders | 100% 100% | 06/23 | BS |
| 500-44 | Floor Tile (White / Grey) Yellow Mastic (Yellow) | 97% 3% | Calcite / Vinyl Binders Glue Binders | 100% 100% | 06/23 | BS |
| 500-45 | Floor Tile (White / Grey) Yellow Mastic (Yellow) | 85% 15% | Calcite / Vinyl Binders Glue Binders | 100% 100% | 06/23 | BS |
| 500-46 | Yellow Mastic (Yellow) | 100% | Glue Binders | 100% | 06/23 | BS |
| 500-47 | Yellow Mastic (Yellow) | 100% | Glue Binders | 100% | 06/23 | BS |
| 500-48 | Yellow Mastic (Yellow) | 100% | Glue Binders | 100% | 06/23 | BS |
| | | | | | | |

Steve Moody Micro Services, Inc.
2051 Valley View Lane
Farmers Branch, TX 75234

PLM Detail Report
Supplement to PLM Summary Report

TDH License No. 30-0084
NVLAP Lab No. 102056

Client : Avanco Environmental, Inc. - Micanopy, FL

Lab Job No. : x7B-05781

Project : VA Healthcare Ctr, 5201 Raymond, Orlando, FL, Bldg 500

Report Date : 06/25/2007

Project # : A-0640-07

Page 6 of 16

| Sample Number | Layer | % Of Sample | Components | % of Layer | Analysis Date | Analyst |
|---------------|----------------------------------|-------------|-------------------------|------------|---------------|---------|
| 500-49 | White Mastic (White) | 100% | Wollastonite | 5% | 06/23 | BS |
| | | | Calcite / Binders | 95% | | |
| 500-50 | Paper / Foil Wrap (Tan / Silver) | 35% | Cellulose Fibers | 60% | 06/23 | BS |
| | | | Glass Wool Fibers | 20% | | |
| | | | Metal Foil | 20% | | |
| | White Mastic (White) | 65% | Calcite / Binders | 100% | | |
| 500-51 | White Mastic (White) | 100% | Wollastonite | 5% | 06/23 | BS |
| | | | Calcite / Binders | 95% | | |
| 500-52 | Floor Tile (Black) | 100% | Chrysotile | 3% | 06/23 | BS |
| | | | Calcite / Vinyl Binders | 97% | | |
| | Black Mastic (Black) | <1% | Chrysotile | 5% | | |
| | | | Tar Binders | 95% | | |
| 500-53 | Floor Tile (Black) | 100% | Chrysotile | 3% | 06/23 | BS |
| | | | Calcite / Vinyl Binders | 97% | | |
| | Black Mastic (Black) | <1% | Chrysotile | 5% | | |
| | | | Tar Binders | 95% | | |
| 500-54 | Floor Tile (Black) | 100% | Chrysotile | 3% | 06/23 | BS |
| | | | Calcite / Vinyl Binders | 97% | | |
| | Black Mastic (Black) | <1% | Chrysotile | 5% | | |
| | | | Tar Binders | 95% | | |
| 500-55 | Floor Tile (Maroon) | 95% | Calcite / Vinyl Binders | 100% | 06/23 | BS |
| | Yellow Mastic (Yellow) | 5% | Glue Binders | 100% | | |
| 500-56 | Floor Tile (Maroon) | 99% | Calcite / Vinyl Binders | 100% | 06/23 | BS |
| | Yellow Mastic (Yellow) | 1% | Glue Binders | 100% | | |
| 500-57 | Floor Tile (Maroon) | 98% | Calcite / Vinyl Binders | 100% | 06/23 | BS |
| | Yellow Mastic (Yellow) | 2% | Glue Binders | 100% | | |
| 500-58 | Cove Base (Maroon) | 100% | Calcite / Vinyl Binders | 100% | 06/23 | BS |
| | | | | | | |

Steve Moody Micro Services, Inc.
2051 Valley View Lane
Farmers Branch, TX 75234

PLM Detail Report
Supplement to PLM Summary Report

TDH License No. 30-0084
NVLAP Lab No. 102056

Client : Avanco Environmental, Inc. - Micanopy, FL Lab Job No. : x7B-05781
Project : VA Healthcare Ctr, 5201 Raymond, Orlando, FL, Bldg 500 Report Date : 06/25/2007
Project # : A-0640-07

Page 7 of 16

| Sample Number | Layer | % Of Sample | Components | % of Layer | Analysis Date | Analyst |
|---------------|---------------------------|-------------|-------------------------|------------|---------------|---------|
| 500-59 | Cove Base (Maroon) | 95% | Calcite / Vinyl Binders | 100% | 06/23 | BS |
| | Tan Mastic (Tan) | 5% | Glue Binders | 100% | | |
| 500-60 | Cove Base (Maroon) | 98% | Calcite / Vinyl Binders | 100% | 06/23 | BS |
| | Tan Mastic (Tan) | 2% | Glue Binders | 100% | | |
| 500-61 | Floor Tile (Purple) | 100% | Calcite / Vinyl Binders | 100% | 06/25 | BS |
| 500-62 | Floor Tile (Purple) | 100% | Calcite / Vinyl Binders | 100% | 06/25 | BS |
| 500-63 | Floor Tile (Purple) | 100% | Calcite / Vinyl Binders | 100% | 06/25 | BS |
| 500-64 | Cove Base (Purple) | 93% | Calcite / Vinyl Binders | 100% | 06/25 | BS |
| | Yellow Mastic (Yellow) | 2% | Glue Binders | 100% | | |
| | Leveling Compound (White) | 5% | Calcite / Binders | 100% | | |
| 500-65 | Cove Base (Purple) | 100% | Calcite / Vinyl Binders | 100% | 06/25 | BS |
| 500-66 | Cove Base (Purple) | 100% | Calcite / Vinyl Binders | 100% | 06/25 | BS |
| 500-67 | Floor Tile (Teal) | 100% | Calcite / Vinyl Binders | 100% | 06/25 | BS |
| | Yellow Mastic (Yellow) | <1% | Glue Binders | 100% | | |
| 500-68 | Floor Tile (Teal) | 97% | Calcite / Vinyl Binders | 100% | 06/25 | BS |
| | Yellow Mastic (Yellow) | 3% | Glue Binders | 100% | | |
| 500-69 | Floor Tile (Teal) | 100% | Calcite / Vinyl Binders | 100% | 06/25 | BS |
| | Yellow Mastic (Yellow) | <1% | Glue Binders | 100% | | |
| 500-70 | Sink Undercoating (Black) | 100% | Chrysotile | 5% | 06/25 | BS |
| | | | Calcite / Tar Binders | 95% | | |
| 500-71 | Sink Undercoating (Black) | 100% | Chrysotile | 5% | 06/25 | BS |
| | | | Calcite / Tar Binders | 95% | | |
| 500-72 | Sink Undercoating (Black) | 100% | Chrysotile | 5% | 06/25 | BS |
| | | | Calcite / Tar Binders | 95% | | |
| | | | | | | |

Steve Moody Micro Services, Inc.

2051 Valley View Lane

Farmers Branch, TX 75234

PLM Detail Report

Supplement to PLM Summary Report

TDH License No. 30-0084

NVLAP Lab No. 102056

Client : Avanco Environmental, Inc. - Micanopy, FL

Lab Job No. : x7B-05781

Project : VA Healthcare Ctr, 5201 Raymond, Orlando, FL, Bldg 500

Report Date : 06/25/2007

Project # : A-0640-07

Page 8 of 16

| Sample Number | Layer | % Of Sample | Components | % of Layer | Analysis Date | Analyst |
|---------------|-------------------------|-------------|-------------------------|------------|---------------|---------|
| 500-73 | Cove Base (Blue-Green) | 95% | Calcite / Vinyl Binders | 100% | 06/25 | BS |
| | Cream Mastic (Cream) | 5% | Glue Binders | 100% | | |
| | Brown Mastic (Brown) | <1% | Glue Binders | 100% | | |
| 500-74 | Cove Base (Blue-Green) | 100% | Calcite / Vinyl Binders | 100% | 06/25 | BS |
| 500-75 | Cove Base (Blue-Green) | 100% | Calcite / Vinyl Binders | 100% | 06/25 | BS |
| 500-76 | Cove Base (Taupe) | 97% | Calcite / Vinyl Binders | 100% | 06/25 | BS |
| | Cream Mastic (Cream) | 3% | Calcite | 60% | | |
| | | | Glue Binders | 40% | | |
| 500-77 | Cove Base (Taupe) | 95% | Calcite / Vinyl Binders | 100% | 06/25 | BS |
| | Cream Mastic (Cream) | 2% | Glue Binders | 100% | | |
| | Brown Mastic (Brown) | 3% | Glue Binders | 100% | | |
| 500-78 | Cove Base (Tan) | 100% | Calcite / Vinyl Binders | 100% | 06/25 | BS |
| | Cream Mastic (Cream) | <1% | Glue Binders | 100% | | |
| 500-79 | Floor Tile (Orange) | 100% | Calcite / Vinyl Binders | 100% | 06/25 | BS |
| | Yellow Mastic (Yellow) | <1% | Glue Binders | 100% | | |
| 500-80 | Floor Tile (Orange) | 99% | Calcite / Vinyl Binders | 100% | 06/25 | BS |
| | Yellow Mastic (Yellow) | 1% | Glue Binders | 100% | | |
| 500-81 | Floor Tile (Orange) | 99% | Calcite / Vinyl Binders | 100% | 06/25 | BS |
| | Yellow Mastic (Yellow) | 1% | Glue Binders | 100% | | |
| 500-82 | Cove Base (Pink-Orange) | 90% | Calcite / Vinyl Binders | 100% | 06/22 | KT |
| | Yellow Mastic (Yellow) | 10% | Glue Binders | 100% | | |
| 500-83 | Cove Base (Pink-Orange) | 95% | Calcite / Vinyl Binders | 100% | 06/22 | KT |
| | Yellow Mastic (Yellow) | 5% | Glue Binders | 100% | | |
| 500-84 | Cove Base (Pink-Orange) | 95% | Calcite / Vinyl Binders | 100% | 06/22 | KT |
| | Yellow Mastic (Yellow) | 5% | Glue Binders | 100% | | |
| 500-85 | Floor Tile (Pink) | 100% | Calcite / Vinyl Binders | 100% | 06/22 | KT |
| | Yellow Mastic (Yellow) | <1% | Glue Binders | 100% | | |

Steve Moody Micro Services, Inc.

2051 Valley View Lane

Farmers Branch, TX 75234

PLM Detail Report

Supplement to PLM Summary Report

TDH License No. 30-0084

NVLAP Lab No. 102056

Client : Avanco Environmental, Inc. - Micanopy, FL

Lab Job No. : x7B-05781

Project : VA Healthcare Ctr, 5201 Raymond, Orlando, FL, Bldg 500

Report Date : 06/25/2007

Project # : A-0640-07

Page 9 of 16

| Sample Number | Layer | % Of Sample | Components | % of Layer | Analysis Date | Analyst |
|---------------|-------------------------------|-------------|--------------------------|------------|---------------|---------|
| 500-86 | Floor Tile (Pink) | 100% | Calcite / Vinyl Binders | 100% | 06/22 | KT |
| | Yellow Mastic (Yellow) | <1% | Glue Binders | 100% | | |
| 500-87 | Floor Tile (Pink) | 100% | Calcite / Vinyl Binders | 100% | 06/22 | KT |
| | Yellow Mastic (Yellow) | <1% | Glue Binders | 100% | | |
| 500-88 | Cove Base (Red) | 97% | Calcite / Vinyl Binders | 100% | 06/22 | KT |
| | Yellow Mastic (Yellow) | 3% | Glue Binders | 100% | | |
| 500-89 | Cove Base (Pink) | 100% | Calcite / Vinyl Binders | 100% | 06/22 | KT |
| 500-90 | Cove Base (Pink) | 100% | Calcite / Vinyl Binders | 100% | 06/22 | KT |
| 500-91 | Cove Base (Dark Blue) | 80% | Calcite / Vinyl Binders | 100% | 06/22 | KT |
| | Yellow Mastic (Yellow) | 20% | Glue Binders | 100% | | |
| 500-92 | Cove Base (Dark Blue) | 100% | Calcite / Vinyl Binders | 100% | 06/22 | KT |
| 500-93 | Cove Base (Dark Blue) | 100% | Calcite / Vinyl Binders | 100% | 06/22 | KT |
| 500-94 | Floor Tile (White) | 95% | Calcite / Vinyl Binders | 100% | 06/22 | KT |
| | Yellow Mastic (Yellow) | 5% | Glue Binders | 100% | | |
| 500-95 | Foam Insulation (Black) | 5% | Synthetic Foam | 100% | 06/22 | KT |
| | White Mastic (White) | 95% | Wollastonite | 10% | | |
| | | | Pigment / Binders | 90% | | |
| 500-96 | Fireproofing (Brown) | 100% | Cellulose Fibers | 20% | 06/22 | KT |
| | | | Glass Wool Fibers | 5% | | |
| | | | Vermiculite | 60% | | |
| | | | Binders / Fillers | 15% | | |
| 500-97 | Drywall Material (Light Grey) | 100% | Glass Wool Fibers | 2% | 06/22 | KT |
| | | | Cellulose Fibers | 1% | | |
| | | | Gypsum / Binders | 97% | | |
| 500-98 | Joint Compound (White) | 100% | Calcite / Talc / Binders | 100% | 06/22 | KT |
| | | | | | | |

Steve Moody Micro Services, Inc.
2051 Valley View Lane
Farmers Branch, TX 75234

PLM Detail Report
Supplement to PLM Summary Report

TDH License No. 30-0084
NVLAP Lab No. 102056

Client : Avanco Environmental, Inc. - Micanopy, FL Lab Job No. : x7B-05781
Project : VA Healthcare Ctr, 5201 Raymond, Orlando, FL, Bldg 500 Report Date : 06/25/2007
Project # : A-0640-07

Page 10 of 16

| Sample Number | Layer | % Of Sample | Components | % of Layer | Analysis Date | Analyst |
|----------------------|-----------------------------|-------------|-------------------------|------------|---------------|---------|
| 500-99 | Sheet Flooring (Beige/Tan) | 47% | Calcite / Vinyl Binders | 100% | 06/22 | KT |
| | Fiber Backing (Light Grey) | 47% | Chrysotile | 45% | | |
| | | | Cellulose Fibers | 30% | | |
| | | | Binders / Fillers | 25% | | |
| | Yellow Mastic (Yellow) | 6% | Glue Binders | 100% | | |
| 500-100 | Yellow Mastic (Yellow) | 5% | Glue Binders | 100% | 06/22 | KT |
| | Floor Tile (Beige) | 93% | Cellulose Fibers | 2% | | |
| | | | Calcite / Vinyl Binders | 98% | | |
| | Yellow Mastic (Yellow) | 2% | Glue Binders | 100% | | |
| 500-101 | Yellow Mastic (Yellow) | 2% | Glue Binders | 100% | 06/22 | KT |
| | Floor Tile (Beige) | 96% | Cellulose Fibers | 2% | | |
| | | | Calcite / Vinyl Binders | 98% | | |
| | Yellow Mastic (Yellow) | 2% | Glue Binders | 100% | | |
| 500-102 | Floor Tile (Beige) | 98% | Cellulose Fibers | 2% | 06/22 | KT |
| | | | Calcite / Vinyl Binders | 98% | | |
| | Yellow Mastic (Yellow) | 2% | Glue Binders | 100% | | |
| 500-103 | Sheet Flooring (Light Grey) | 100% | Calcite / Vinyl Binders | 100% | 06/22 | KT |
| | Yellow Mastic (Yellow) | <1% | Glue Binders | 100% | | |
| 500-104 | Sheet Flooring (Light Grey) | 100% | Calcite / Vinyl Binders | 100% | 06/22 | KT |
| | Yellow Mastic (Yellow) | <1% | Glue Binders | 100% | | |
| 500-105 | Sheet Flooring (Light Grey) | 100% | Calcite / Vinyl Binders | 100% | 06/22 | KT |
| | Yellow Mastic (Yellow) | <1% | Glue Binders | 100% | | |
| 500-106 | Floor Tile (Blue) | 90% | Calcite / Vinyl Binders | 100% | 06/25 | KT |
| | Yellow Mastic (Dark Yellow) | 10% | Glue Binders | 100% | | |
| 500-107 | Yellow Mastic (Yellow) | <1% | Glue Binders | 100% | 06/25 | KT |
| Note: Bag not sealed | | | | | | |
| 500-108 | Floor Tile (Blue) | 100% | Calcite / Vinyl Binders | 100% | 06/25 | KT |
| | Yellow Mastic (Yellow) | <1% | Glue Binders | 100% | | |

Steve Moody Micro Services, Inc.
2051 Valley View Lane
Farmers Branch, TX 75234

PLM Detail Report
Supplement to PLM Summary Report

TDH License No. 30-0084
NVLAP Lab No. 102056

Client : Avanco Environmental, Inc. - Micanopy, FL Lab Job No. : x7B-05781
Project : VA Healthcare Ctr, 5201 Raymond, Orlando, FL, Bldg 500 Report Date : 06/25/2007
Project # : A-0640-07

Page 11 of 16

| Sample Number | Layer | % Of Sample | Components | % of Layer | Analysis Date | Analyst |
|---------------|-------------------------------|-------------|--------------------------|------------|---------------|---------|
| 500-109 | Sheet Flooring (Gray) | 95% | Vinyl Binders | 100% | 06/25 | KT |
| | Yellow Mastic (Yellow) | 5% | Glue Binders | 100% | | |
| 500-110 | Sheet Flooring (Gray) | 95% | Vinyl Binders | 100% | 06/25 | KT |
| | Yellow Mastic (Yellow) | 5% | Glue Binders | 100% | | |
| 500-111 | Sheet Flooring (Gray) | 95% | Vinyl Binders | 100% | 06/25 | KT |
| | Yellow Mastic (Yellow) | 5% | Glue Binders | 100% | | |
| 500-112 | Floor Tile (Light Purple) | 90% | Calcite / Vinyl Binders | 100% | 06/25 | KT |
| | Yellow Mastic (Dark Yellow) | 10% | Glue Binders | 100% | | |
| 500-113 | Floor Tile (Light Purple) | 90% | Calcite / Vinyl Binders | 100% | 06/25 | KT |
| | Yellow Mastic (Dark Yellow) | 10% | Glue Binders | 100% | | |
| 500-114 | Floor Tile (Light Purple) | 90% | Calcite / Vinyl Binders | 100% | 06/25 | KT |
| | Yellow Mastic (Dark Yellow) | 10% | Glue Binders | 100% | | |
| 500-115 | Drywall Material (Light Grey) | 100% | Glass Wool Fibers | 2% | 06/25 | KT |
| | | | Cellulose Fibers | 1% | | |
| | | | Gypsum / Binders | 97% | | |
| 500-116 | Joint Compound (White) | 100% | Calcite / Talc / Binders | 100% | 06/25 | KT |
| 500-117 | Fireproofing (Brown) | 100% | Cellulose Fibers | 20% | 06/25 | KT |
| | | | Glass Wool Fibers | 5% | | |
| | | | Vermiculite | 60% | | |
| | | | Binders / Fillers | 15% | | |
| 500-118 | Red Mastic (Red) | 100% | Chrysotile | 3% | 06/25 | KT |
| | | | Binders / Fillers | 97% | | |
| 500-119 | White Mastic (White) | 100% | Wollastonite | 5% | 06/25 | KT |
| | | | Pigment / Binders | 95% | | |
| 500-120 | Floor Tile (Off-White) | 99% | Calcite / Vinyl Binders | 100% | 06/25 | KT |
| | Black Mastic (Black) | 1% | Chrysotile | 5% | | |
| | | | Tar Binders | 95% | | |

Steve Moody Micro Services, Inc.
2051 Valley View Lane
Farmers Branch, TX 75234

PLM Detail Report
Supplement to PLM Summary Report

TDH License No. 30-0084
NVLAP Lab No. 102056

Client : Avanco Environmental, Inc. - Micanopy, FL Lab Job No. : x7B-05781
Project : VA Healthcare Ctr, 5201 Raymond, Orlando, FL, Bldg 500 Report Date : 06/25/2007
Project # : A-0640-07

Page 12 of 16

| Sample Number | Layer | % Of Sample | Components | % of Layer | Analysis Date | Analyst |
|---------------|------------------------------------|-------------|--------------------------|------------|---------------|---------|
| 500-121 | Sheet Flooring (Light Tan) | 50% | Calcite / Vinyl Binders | 100% | 06/25 | KT |
| | Fiber Backing (Light Grey) | 50% | Chrysotile | 45% | | |
| | | | Cellulose Fibers | 30% | | |
| | | | Binders / Fillers | 25% | | |
| 500-122 | Acoustic Tile (Light Grey) | 100% | Cellulose Fibers | 50% | 06/22 | TS |
| | | | Mineral Wool Fibers | 30% | | |
| | | | Perlite | 20% | | |
| 500-123 | Acoustic Tile (Light Grey) | 100% | Cellulose Fibers | 50% | 06/22 | TS |
| | | | Mineral Wool Fibers | 30% | | |
| | | | Perlite | 20% | | |
| 500-124 | Acoustic Tile (Light Grey) | 100% | Cellulose Fibers | 50% | 06/22 | TS |
| | | | Mineral Wool Fibers | 30% | | |
| | | | Perlite | 20% | | |
| 500-125 | Drywall Material (White) | 95% | Cellulose Fibers | 3% | 06/22 | TS |
| | | | Glass Wool Fibers | 1% | | |
| | | | Gypsum / Binders | 96% | | |
| | DW Paper Facing (Tan) | 5% | Cellulose Fibers | 100% | | |
| 500-126 | Joint Compound (White) | 100% | Calcite / Gypsum Binders | 100% | 06/22 | TS |
| 500-127 | Fireproofing (Brown) | 100% | Cellulose Fibers | 20% | 06/22 | TS |
| | | | Glass Wool Fibers | 5% | | |
| | | | Vermiculite | 60% | | |
| | | | Binders / Fillers | 15% | | |
| 500-128 | Paper / Foil Wrap (White / Silver) | 40% | Cellulose Fibers | 60% | 06/22 | TS |
| | | | Glass Wool Fibers | 20% | | |
| | | | Metal Foil | 20% | | |
| | White Mastic (White) | 60% | Wollastonite | 5% | | |
| | | | Pigment / Binders | 95% | | |
| | | | | | | |

Steve Moody Micro Services, Inc.
2051 Valley View Lane
Farmers Branch, TX 75234

PLM Detail Report
Supplement to PLM Summary Report

TDH License No. 30-0084
NVLAP Lab No. 102056

Client : Avanco Environmental, Inc. - Micanopy, FL Lab Job No. : x7B-05781
Project : VA Healthcare Ctr, 5201 Raymond, Orlando, FL, Bldg 500 Report Date : 06/25/2007
Project # : A-0640-07

Page 13 of 16

| Sample Number | Layer | % Of Sample | Components | % of Layer | Analysis Date | Analyst |
|---------------|----------------------------|-------------|-------------------------|------------|---------------|---------|
| 500-129 | Floor Tile (White/Grey) | 99% | Calcite / Vinyl Binders | 100% | 06/22 | TS |
| | Black Mastic (Black) | 1% | Chrysotile | 5% | | |
| | | | Tar Binders | 95% | | |
| 500-130 | Sheet Flooring (Beige) | 50% | Synthetic Foam | 70% | 06/22 | TS |
| | | | Vinyl Binders | 30% | | |
| | Fiber Backing (Light Grey) | 50% | Chrysotile | 45% | | |
| | | | Cellulose Fibers | 30% | | |
| | | | Binders / Fillers | 25% | | |
| 500-131 | Fireproofing (Brown) | 100% | Cellulose Fibers | 20% | 06/22 | TS |
| | | | Glass Wool Fibers | 5% | | |
| | | | Vermiculite | 60% | | |
| | | | Binders / Fillers | 15% | | |
| 500-132 | Yellow Insulation (Yellow) | 5% | Mineral Wool Fibers | 95% | 06/22 | TS |
| | | | Resin Binders | 5% | | |
| | White Mastic (White) | 95% | Chrysotile | 10% | | |
| | | | Pigment / Binders | 90% | | |
| 500-133 | Duct Mastic (Gray) | 100% | Cellulose Fibers | 3% | 06/22 | TS |
| | | | Calcite | 57% | | |
| | | | Binders / Fillers | 40% | | |
| 500-134 | Duct Mastic (Gray) | 100% | Cellulose Fibers | 3% | 06/22 | TS |
| | | | Calcite | 57% | | |
| | | | Binders / Fillers | 40% | | |
| 500-135 | Duct Mastic (Gray) | 100% | Cellulose Fibers | 3% | 06/22 | TS |
| | | | Calcite | 57% | | |
| | | | Binders / Fillers | 40% | | |
| 500-136 | Glass Foam (Black) | 5% | Glass Foam | 100% | 06/22 | TS |
| | Mastic (Light Beige) | 95% | Chrysotile | 3% | | |
| | | | Glue Binders | 97% | | |
| | | | | | | |

Steve Moody Micro Services, Inc.
2051 Valley View Lane
Farmers Branch, TX 75234

PLM Detail Report
Supplement to PLM Summary Report

TDH License No. 30-0084
NVLAP Lab No. 102056

Client : Avanco Environmental, Inc. - Micanopy, FL Lab Job No. : x7B-05781
Project : VA Healthcare Ctr, 5201 Raymond, Orlando, FL, Bldg 500 Report Date : 06/25/2007
Project # : A-0640-07

Page 14 of 16

| Sample Number | Layer | % Of Sample | Components | % of Layer | Analysis Date | Analyst |
|---------------|------------------------------|-------------|-------------------------|------------|---------------|---------|
| 500-137 | Glass Foam (Black) | 5% | Glass Foam | 100% | 06/22 | TS |
| | Mastic (Light Beige) | 95% | Polyethylene Fibers | 5% | | |
| | | | Wollastonite | 15% | | |
| | | | Glue Binders | 80% | | |
| 500-138 | Glass Foam (Black) | 5% | Glass Foam | 100% | 06/22 | TS |
| | Mastic (Light Beige) | 95% | Chrysotile | 3% | | |
| | | | Glue Binders | 97% | | |
| 500-139 | Stair Tread (Gray) | 100% | Calcite / Vinyl Binders | 100% | 06/22 | TS |
| 500-140 | Stair Tread (Gray) | 100% | Calcite / Vinyl Binders | 100% | 06/22 | TS |
| 500-141 | Stair Tread (Gray) | 100% | Calcite / Vinyl Binders | 100% | 06/22 | TS |
| 500-142 | Floor Tile (Dark Blue/Black) | 100% | Calcite / Vinyl Binders | 100% | 06/22 | TS |
| 500-143 | Floor Tile (Dark Blue/Black) | 100% | Calcite / Vinyl Binders | 100% | 06/22 | TS |
| 500-144 | Floor Tile (Dark Blue/Black) | 100% | Calcite / Vinyl Binders | 100% | 06/22 | TS |
| 500-145 | Sand Layer (Grey) | 10% | Aggregate | 100% | 06/22 | TS |
| | Roofing Shingle (Black) | 75% | Glass Wool Fibers | 25% | | |
| | | | Calcite | 30% | | |
| | | | Tar Binders | 45% | | |
| | Roofing Tar (Black) | 15% | Tar Binders | 100% | | |
| 500-146 | Sand Layer (Grey) | 10% | Aggregate | 100% | 06/22 | TS |
| | Roofing Shingle (Black) | 90% | Glass Wool Fibers | 25% | | |
| | | | Calcite | 30% | | |
| | | | Tar Binders | 45% | | |
| 500-147 | Sand Layer (Grey) | 10% | Aggregate | 100% | 06/22 | TS |
| | Roofing Shingle (Black) | 80% | Glass Wool Fibers | 25% | | |
| | | | Calcite | 30% | | |
| | | | Tar Binders | 45% | | |
| | Roofing Tar (Black) | 10% | Tar Binders | 100% | | |
| | | | | | | |

Steve Moody Micro Services, Inc.
2051 Valley View Lane
Farmers Branch, TX 75234

PLM Detail Report
Supplement to PLM Summary Report

TDH License No. 30-0084
NVLAP Lab No. 102056

Client : Avanco Environmental, Inc. - Micanopy, FL Lab Job No. : x7B-05781
Project : VA Healthcare Ctr, 5201 Raymond, Orlando, FL, Bldg 500 Report Date : 06/25/2007
Project # : A-0640-07

Page 15 of 16

| Sample Number | Layer | % Of Sample | Components | % of Layer | Analysis Date | Analyst |
|---------------|-------------------------------|-------------|--------------------------|------------|---------------|---------|
| 500-148 | Joint Compound (White) | 100% | Calcite / Binders | 100% | 06/22 | TS |
| 500-149 | DW Paper / Tape (Tan / White) | 50% | Cellulose Fibers | 100% | 06/22 | TS |
| | Joint Compound (White) | 50% | Calcite / Talc / Binders | 100% | | |
| 500-150 | DW Paper / Tape (Tan / White) | 50% | Cellulose Fibers | 100% | 06/22 | TS |
| | Joint Compound (White) | 50% | Calcite / Talc / Binders | 100% | | |
| 500-151 | Drywall Material (White) | 90% | Cellulose Fibers | 3% | 06/22 | TS |
| | | | Glass Wool Fibers | 1% | | |
| | | | Gypsum / Binders | 96% | | |
| | DW Paper Facing (Tan) | 9% | Cellulose Fibers | 100% | | |
| 500-152 | Texture (Pink) | 1% | Calcite / Binders | 100% | 06/22 | TS |
| | Drywall Material (White) | 50% | Cellulose Fibers | 3% | | |
| | | | Glass Wool Fibers | 1% | | |
| | | | Gypsum / Binders | 96% | | |
| 500-153 | DW Paper Facing (Tan) | 40% | Cellulose Fibers | 100% | 06/22 | TS |
| | Texture (Pink) | 10% | Calcite / Binders | 100% | | |
| | Drywall Material (White) | 50% | Cellulose Fibers | 3% | | |
| | | | Glass Wool Fibers | 1% | | |
| 500-154 | | | Gypsum / Binders | 96% | 06/22 | TS |
| | DW Paper Facing (Tan) | 40% | Cellulose Fibers | 100% | | |
| | Texture (Pink) | 10% | Calcite / Binders | 100% | | |
| | Drywall Material (White) | 50% | Cellulose Fibers | 3% | | |
| 500-155 | Acoustic Tile (Light Grey) | 100% | Mineral Wool Fibers | 30% | 06/22 | TS |
| | | | Perlite | 20% | | |
| | | | Cellulose Fibers | 50% | | |
| | | | Cellulose Fibers | 50% | 06/22 | TS |
| | | | Mineral Wool Fibers | 30% | | |
| | | | Perlite | 20% | | |
| | | | | | | |

Steve Moody Micro Services, Inc.
2051 Valley View Lane
Farmers Branch, TX 75234

PLM Detail Report
Supplement to PLM Summary Report

TDH License No. 30-0084
NVLAP Lab No. 102056

Client : Avanco Environmental, Inc. - Micanopy, FL Lab Job No. : x7B-05781
Project : VA Healthcare Ctr, 5201 Raymond, Orlando, FL, Bldg 500 Report Date : 06/25/2007
Project # : A-0640-07

Page 16 of 16



| Sample Number | Layer | % Of Sample | Components | % of Layer | Analysis Date | Analyst |
|---------------|----------------------------------|-------------------|-------------------------|------------|---------------|---------|
| 500-156 | Acoustic Tile (Light Grey) | 100% | Cellulose Fibers | 50% | 06/22 | TS |
| | | | Mineral Wool Fibers | 30% | | |
| | | | Perlite | 20% | | |
| 500-157 | Paper / Foil Wrap (Tan / Silver) | 50% | Cellulose Fibers | 60% | 06/22 | TS |
| | White Mastic (White) | Glass Wool Fibers | 20% | | | |
| | | Metal Foil | 20% | | | |
| | | Cellulose Fibers | 5% | | | |
| | | Pigment / Binders | 95% | | | |
| 500-158 | Paper / Foil Wrap (Tan / Silver) | 50% | Cellulose Fibers | 60% | 06/22 | TS |
| | White Mastic (White) | Glass Wool Fibers | 20% | | | |
| | | Metal Foil | 20% | | | |
| | | Cellulose Fibers | 5% | | | |
| | | Pigment / Binders | 95% | | | |
| 500-159 | Paper / Foil Wrap (Tan / Silver) | 50% | Cellulose Fibers | 60% | 06/22 | TS |
| | White Mastic (White) | Glass Wool Fibers | 20% | | | |
| | | Metal Foil | 20% | | | |
| | | Cellulose Fibers | 5% | | | |
| | | Pigment / Binders | 95% | | | |
| 500-160 | Floor Tile (White) | 99% | Calcite / Vinyl Binders | 100% | 06/22 | TS |
| | Yellow Mastic (Yellow) | 1% | Glue Binders | 100% | | |
| 500-161 | Floor Tile (White) | 99% | Calcite / Vinyl Binders | 100% | 06/22 | TS |
| | Yellow Mastic (Yellow) | 1% | Glue Binders | 100% | | |
| 500-162 | Floor Tile (White) | 99% | Calcite / Vinyl Binders | 100% | 06/22 | TS |
| | Yellow Mastic (Yellow) | 1% | Glue Binders | 100% | | |
| | | | | | | |

APPENDIX B

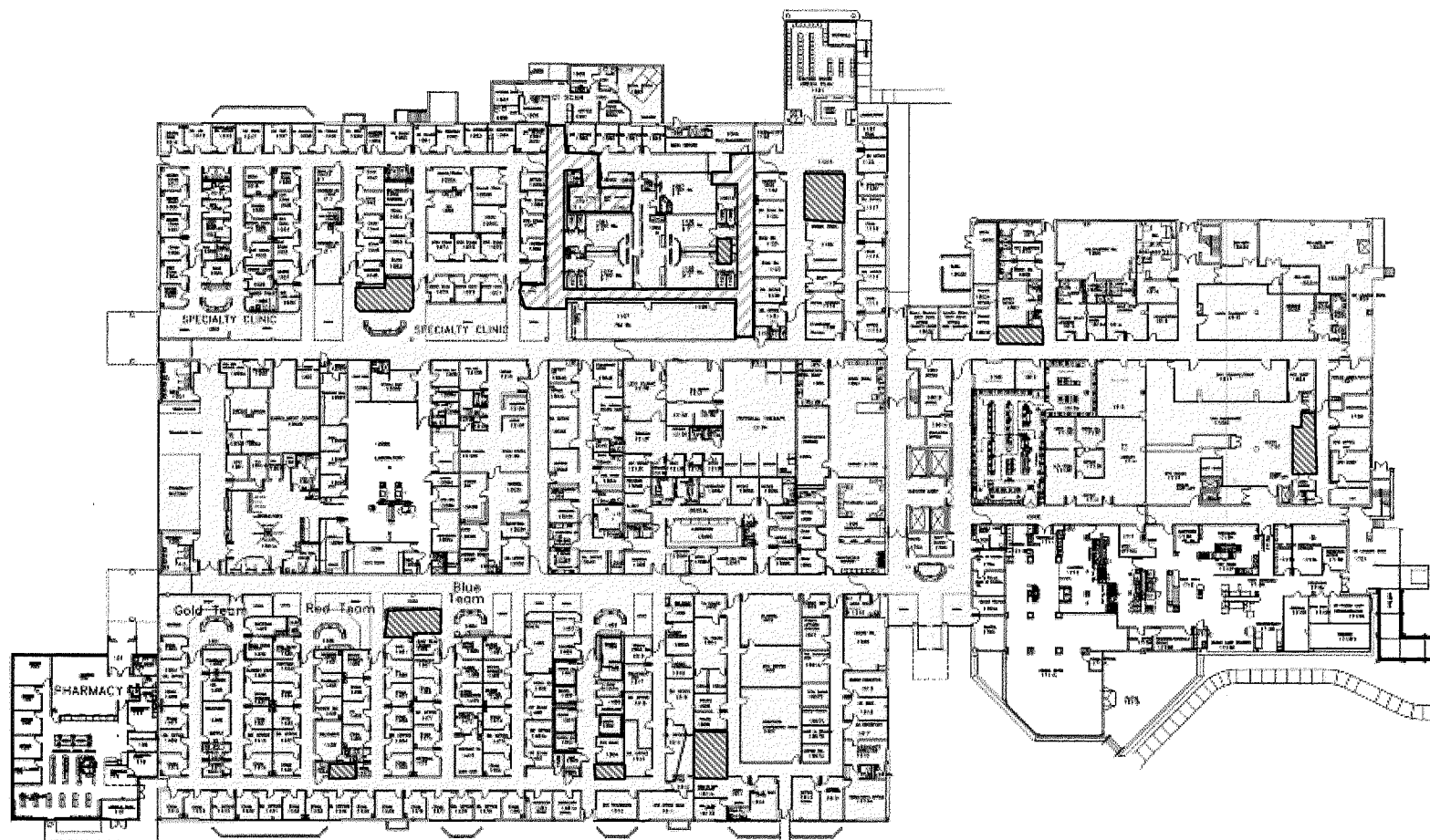
Floor Plans





**AVANCO ENVIRONMENTAL,
INCORPORATED**
Consulting and Testing Services

 Location of ACM sheet vinyl
 Location of ACM black mastic
 Location of ACM black 12x12 floor tile

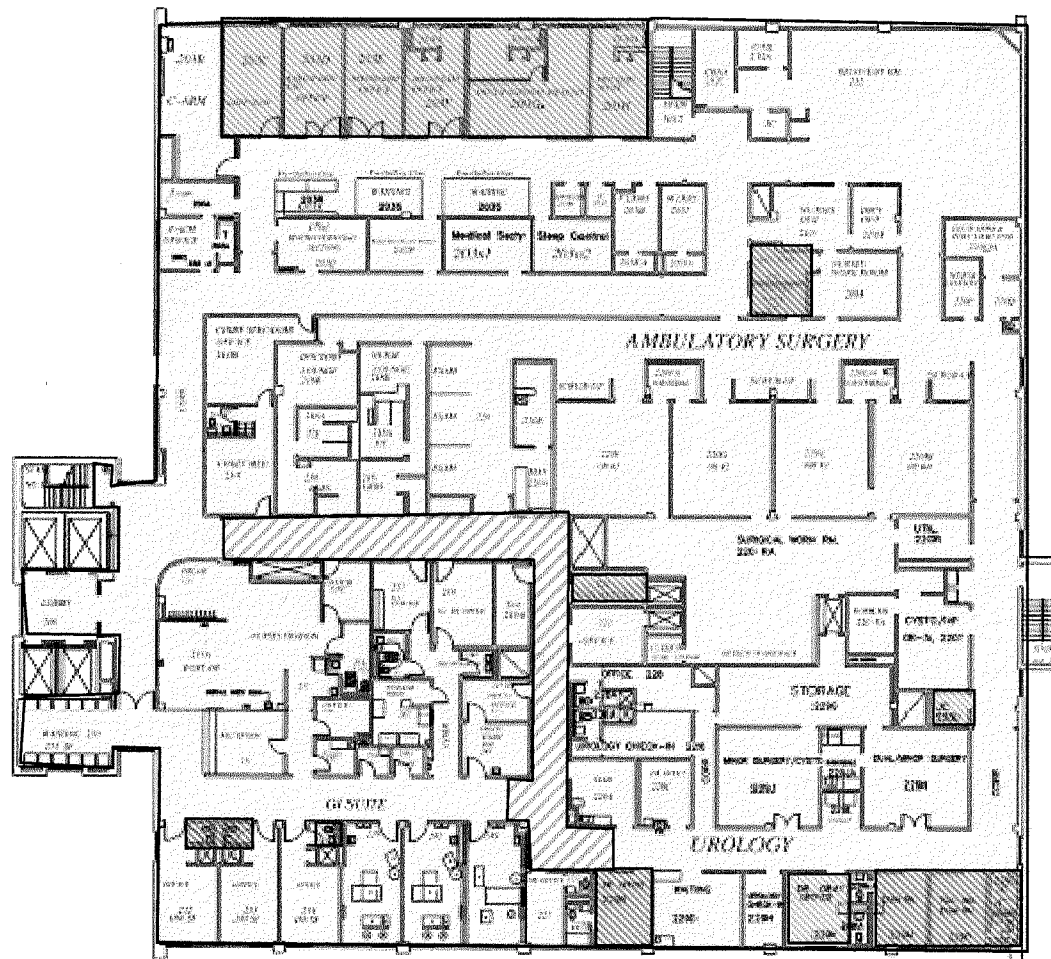
Orlando VA Healthcare Center
Building 500 – First Floor
Location of ACM
Project Number A-0640-07



**AVANCO ENVIRONMENTAL,
INCORPORATED**
Consulting and Testing Services

 Location of ACM sheet vinyl
 Location of ACM black mastic
 Location of ACM black 12x12 floor tile

Orlando VA Healthcare Center
Building 500 – Second Floor
Location of ACM
Project Number A-0640-07

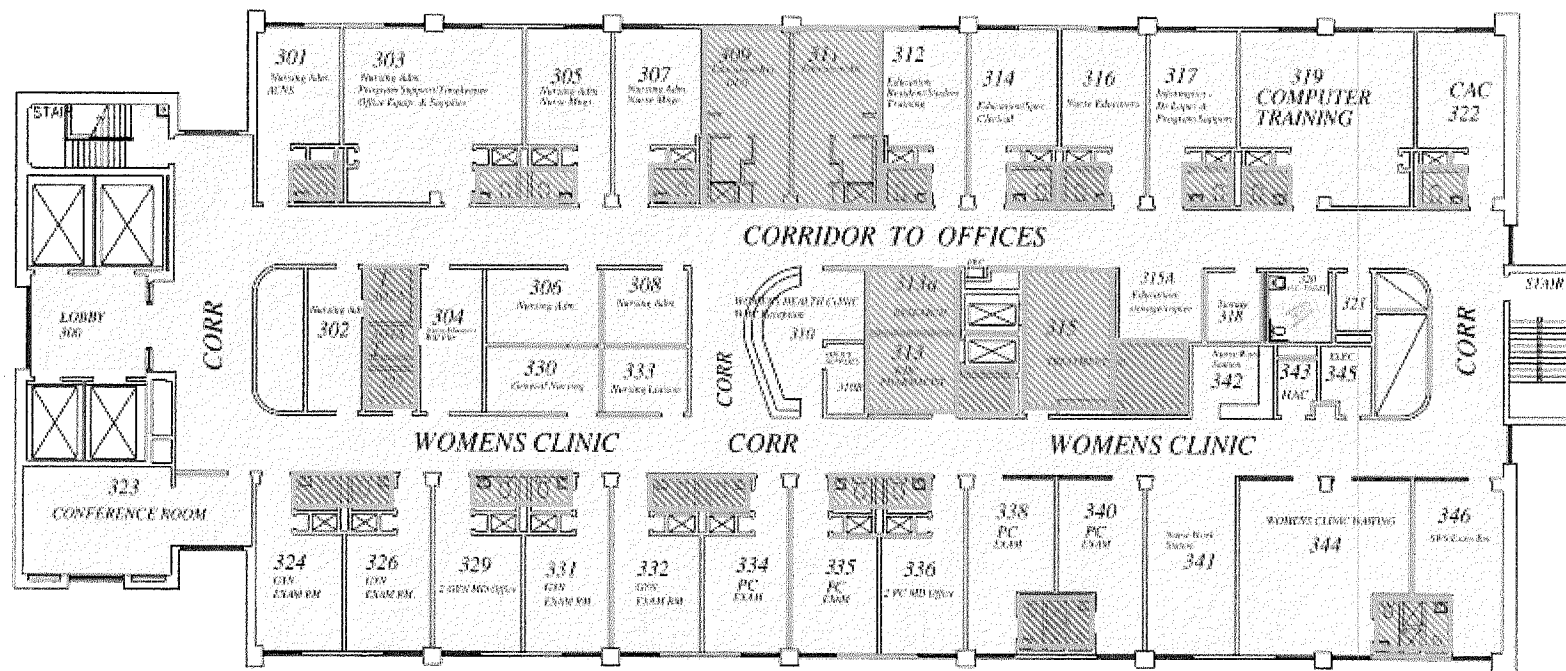

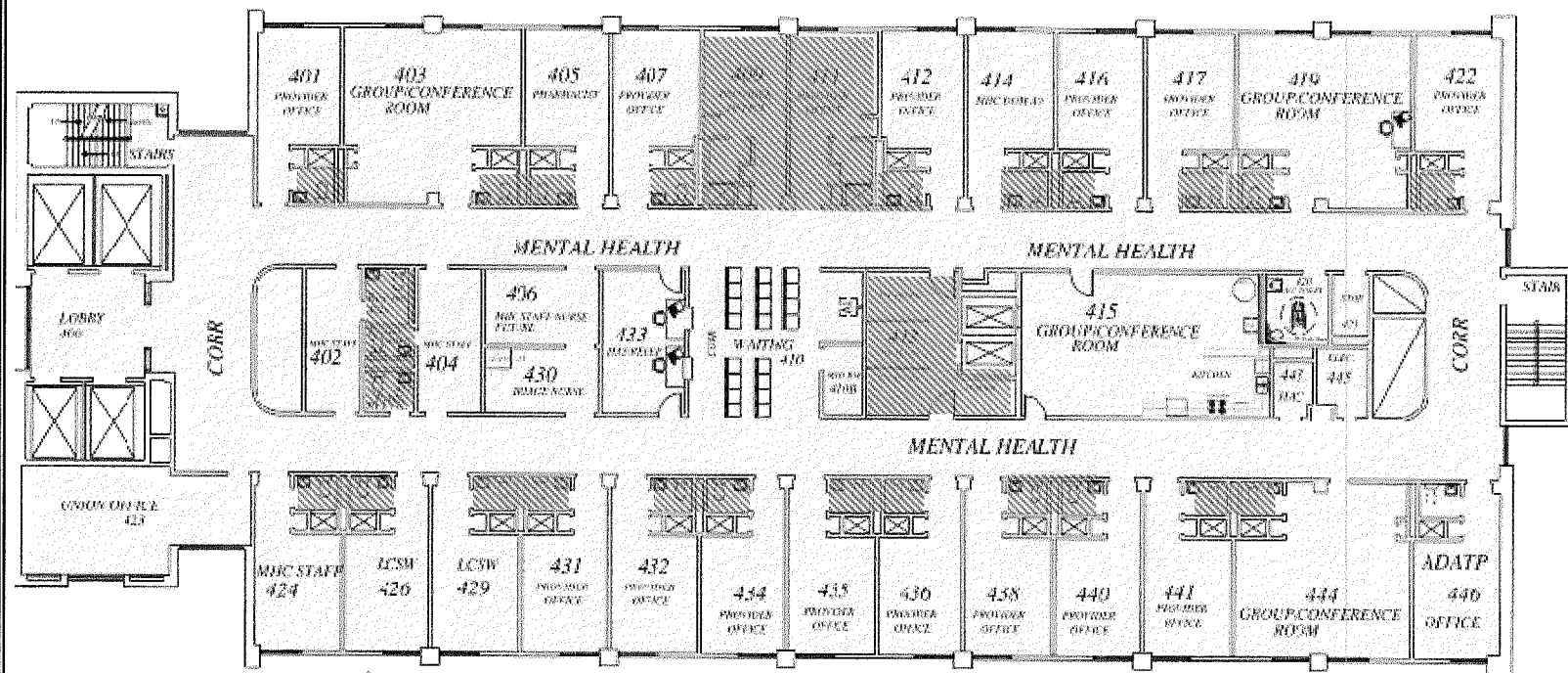

**AVANCO ENVIRONMENTAL,
INCORPORATED**
Consulting and Testing Services

Location of ACM sheet vinyl
Location of ACM black mastic

Orlando VA Healthcare Center
Building 500 – Fourth Floor
Location of ACM
Project Number A-0640-07

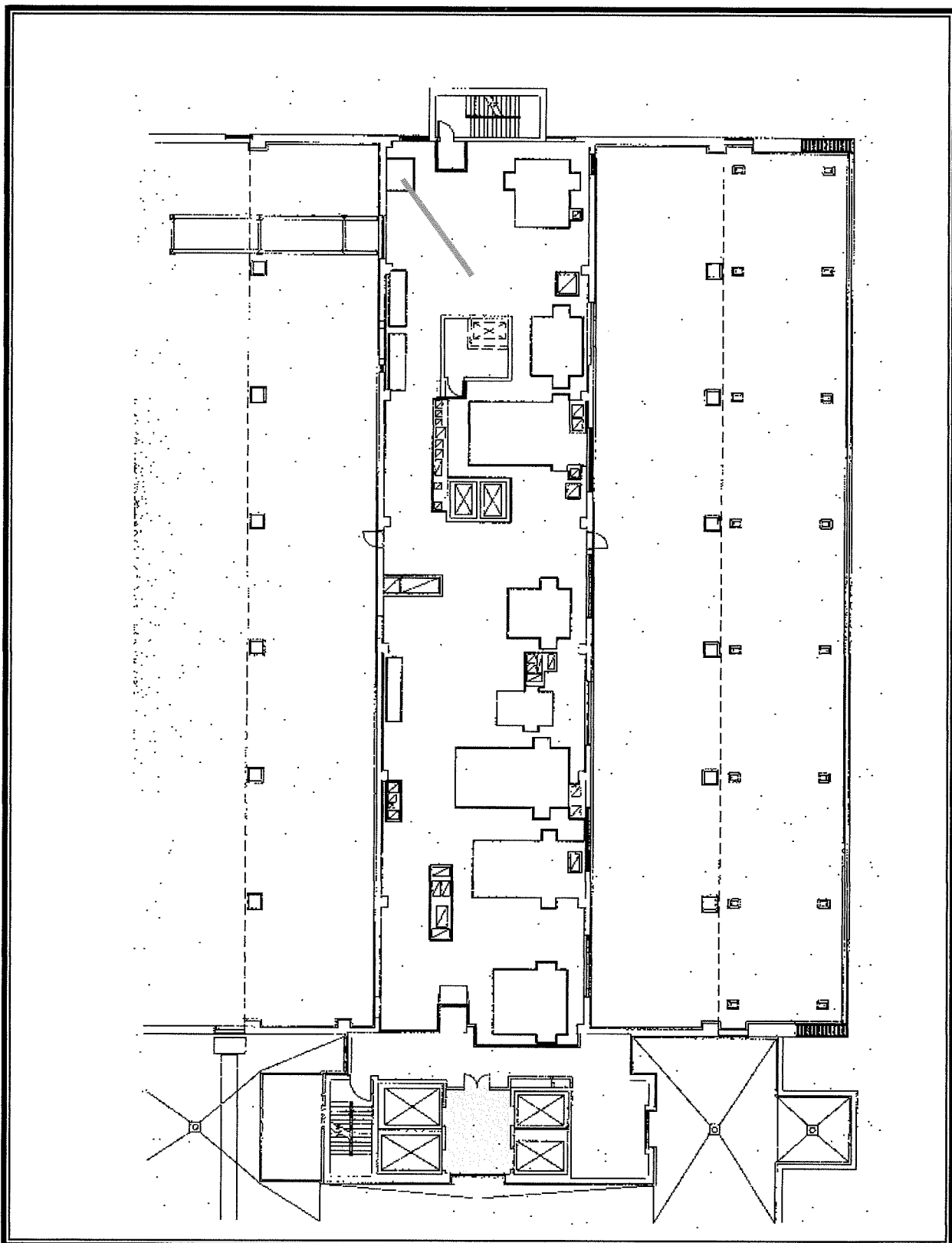

**AVANCO ENVIRONMENTAL,
INCORPORATED**

Consulting and Testing Services

■ Location of ACM
black mastic

--- White mastic on
Vacuum supply &
Return line

**Orlando VA Healthcare Center
Mezzanine Level**

Location of ACM
Project Number A-0640-07