

# BUILDING 7 FINISHES

## W.G. (BILL) HEFNER VAMC,CAMPUS

## SALISBURY, NC



Department of  
Veterans Affairs

GENERAL NOTES		DRAWING INDEX															
<p>1. ALL CONSTRUCTION SHALL BE IN ACCORDANCE WITH CONTRACT DOCUMENTS &amp; REQUIREMENTS</p> <p>2. THE CONTRACTOR SHALL CHECK ALL CONTRACT DOCUMENTS, FIELD CONDITIONS, AND DIMENSIONS FOR ACCURACY AS SHOWN BEFORE PROCEEDING WITH THE CONSTRUCTION. IF THERE ARE ANY QUESTIONS, THE CONTRACTOR SHALL OBTAIN A CLARIFICATION FROM THE GOVERNMENT BEFORE PROCEEDING WITH THE WORK IN QUESTION OR RELATED WORK.</p> <p>3. DRAWINGS SHALL NOT BE SCALED. WRITTEN DIMENSIONS SHALL ALWAYS GOVERN. CONTRACTOR REQUIRING DIMENSIONS NOT NOTED, SHALL CONTACT THE GOVERNMENT FOR SUCH INFORMATION PRIOR TO PROCEEDING WITH WORK RELATED TO THOSE DIMENSIONS.</p> <p>4. CONTRACTOR SHALL NOTIFY GOVERNMENT OF CONFLICTS BETWEEN DRAWINGS DETAILS AND SPECIFICATION IN WRITING, PRIOR TO PROCEEDING WITH THE WORK IN QUESTION.</p> <p>5. "TYPICAL" OR "TYP." MEANS THAT THE CONDITION IS REPRESENTATIVE FOR ALL SIMILAR CONDITIONS, UNLESS OTHERWISE NOTED. "SIMILAR" OR "SIM" MEANS COMPARABLE CHARACTERISTICS FOR THE CONDITIONS NOTED. VERIFY DIMENSIONS AND ORIENTATION ON PLANS AND ELEVATIONS. "ALIGN" AS USED IN THESE DOCUMENTS MEANS TO ACCURATELY LOCATE FINISHES IN THE SAME PLACE.</p> <p>6. "AS REQUIRED" MEANS AS REQUIRED BY REGULATORY REQUIREMENTS, BY REFERENCED STANDARDS, BY EXISTING CONDITIONS, BY GENERALLY ACCEPTED CONSTRUCTION PRACTICE OR BY THE CONTRACT DOCUMENTS.</p> <p>7. CONTRACTOR SHALL PROVIDE ALL NECESSARY BLOCKING, BACKING, FRAMING HANGERS OR OTHER SUPPORTS OF ALL FIXTURES, EQUIPMENT, FURNISHINGS, AND ALL OTHER ITEMS REQUIRING SAME.</p> <p>8. THE CONTRACTOR SHALL BE RESPONSIBLE FOR ALL CUTTING AND PATCHING FOR PROPER INSTALLATION OF MATERIAL AND EQUIPMENT.</p> <p>9. ALL PENETRATIONS THROUGH MASONRY AND CONCRETE STRUCTURES SHALL BE SEALED TO PROTECT AGAINST FIRE WITH ENVIRONMENTAL CONDITIONS THAT EXIST.</p> <p>10. CONTRACTOR TO SUBMIT MOBILIZATION PLAN TO GOVERNMENT FOR APPROVAL BEFORE MOBILIZATION OF THE JOB CAN TAKE PLACE.</p> <p>11. CONTRACTOR SHALL NOT PARK IN PATIENT PARKING LOTS OR EMPLOYEE PARKING ONLY ON DESIGNATED BY COR. CONTRACTOR TO COORDINATE WITH COR FOR PARKING AREAS AND PROPER ACCESS TO CONSTRUCTION AREA.</p> <p>12. BEFORE STARTING WORK IN A NEW AREA OR MOVEMENT OF EQUIPMENT ONE AREA TO ANOTHER, COORDINATION WITH THE FACILITY AND GOVERNMENT IS REQUIRED TO ENSURE PATIENT SAFETY.</p> <p>13. IT IS THE CONTRACTOR'S RESPONSIBILITY TO MAKE THE PROPER COORDINATION IN ADVANCE FOR UTILITY INTERRUPTIONS AND ANY DELAY OF WORK DUE TO IMPROPER NOTICE WILL BE RESPONSIBILITY OF THE CONTRACTOR.</p> <p>14. AT ANY TIME IMPROPER PROCEDURES ARE OBSERVED THAT PUT PATIENT SAFETY STAFF, OR CONTRACTOR WORKERS SAFETY AT RISK, THE WORK WILL BE STOPPED UNTIL CORRECTIONS ARE MADE AND APPROVED BY THE GOVERNMENT AND THE CONTRACTOR WILL BE HELD RESPONSIBLE FOR ANY DELAY DUE TO IMPROPER ADHERENCE TO THE CONTRACT/DOCUMENTS AND/OR SAFETY REGULATIONS.</p>		<p><u>GENERAL</u> G-1 COVER SHEET</p>	<p><u>ARCHITECTURAL</u> A-D DEMO PLAN A-1 ARCHITECTURAL PLANS &amp; DETAILS A-2 ROOM FINISH SCHEDULE A-C REFLECTED CEILING PLAN</p>				<p><u>PLUMBING</u> P-1 PLUMBING PLANS</p>	<p><u>ELECTRICAL/DATA</u> E-1 ELECTRICAL PLANS</p>	<p><u>MECHANICAL</u> M-1 MECHANICAL PLANS</p>								
		LOCATION MAP			KEY PLAN			PROJECT DESCRIPTION									
		SPECIAL CONCERNS		<p>PROJECT LOCATION</p> <p>W.G.(Bill) HEFNER MEDICAL CENTER SALISBURY, NORTH CAROLINA</p>			<p>CONTRACTOR TO PROVIDE ALL LABOR, EQUIPMENT, AND SUPERVISION TO AND PERFORM ALL OPERATIONS FOR THE RENOVATION OF BUILDING 7 AS HEREIN SPECIFIED AND AS SHOWN, INDICATED, OR NOTED ON CONSTRUCTION DRAWINGS. MATERIALS, EQUIPMENT, AND DEBRIS RESULTING FROM THIS WORK WILL BE THE RESPONSIBILITY OF THE CONTRACTOR AS STORED AS REQUIRED IN GENERAL REQUIREMENTS.</p>										
PROJECT DATA		PROJECT ADDRESS		RECOMMEND		APPROVAL		Drawing Title		Project Title		Date				Department of Veterans Affairs	
				REQUESTER		Date		COVER SHEET		BUILDING 7 FINISHES		11/20/2017					
				CHIEF OF SERVICE		Date		CHIEF OF STAFF				Project No.					
				ASSOC. DIR. PATIENT CARE SVC.		Date		ASSOC. DIR. for OPERATIONS		Approved: Safety Manager/M&O Supervisor		Building Number		Checked		Drawn	
				APPROVAL BY:				Date		Approved:Chief of Facilities Management Svr.		7		GW		ARH	
Revision				MEDICAL CENTER DIRECTOR						Location		W.G.(Bill) Hefner Medical Center 1601 Brenner Ave. Salisbury NC 28144		DRAWING NO.			
														G-1			
														DWG. 1 OF 8			





NOTES

- A. WALLS TO BE PATCHED AND PAINTED WHERE WALL MOUNTED OBJECTS AND THEIR ASSOCIATED CONNECTIONS WERE DEMOLISHED AND REMOVED.
- B. ALL DEMOLITION WORK SHALL BE PERFORMED IN ACCORDANCE WITH THE DRAWINGS AND SPECIFICATIONS.
- C. WORK SHALL CONFORM TO THE LATEST EDITION OF ALL APPLICABLE REFERENCE SPECIFICATIONS AND TO GOVERNING BUILDING CODES AND REQUIREMENTS OF AUTHORITIES HAVING JURISDICTION.
- D. CLEAN, GRIND, PREPARE FLOOR PER MANUFACTURES SPECIFICATIONS AND VA SPECIFICATIONS FOR NEW FLOORING.

KEY NOTES

- 1 DEMO DRINKING FOUNTAIN AND ALL ASSOCIATED PIPING BACK TO THE FIRST ACTIVE BRANCH. SAVE FOR REUSE.
- 2 DEMO EXISTING ACOUSTICAL CEILING TILE AND GRID. SAVE FIXTURES FOR REUSE.
- 3 DEMO EXITING FLOORING.
- 4 DEMO FIRE EXTINGUISHER CABINET AND SAVE FOR REUSE.
- 5 DEMO SINK.
- 6 DEMO ACCENT LIGHT.
- 7 DEMO BULK HEAD.

Revision	Date

PROJECT DATA

PROJECT ADDRESS

W.G. (BILL) HEFNER VA MEDICAL CENTER  
1601 BRENNER AVE.  
SALISBURY, NC 28144

RECOMMEND APPROVAL			
REQUESTER	Date		
CHIEF OF SERVICE	Date	CHIEF OF STAFF	Date
ASSOC. DIR. PATIENT CARE SVC.	Date	ASSOC. DIR. for OPERATIONS	Date
APPROVAL BY:			Date
MEDICAL CENTER DIRECTOR			

Drawing Title
DEMO PLAN
Approved: Safety Manager/M&O Supervisor
Approved:Chief of Facilities Management Svr.

Project Title		
BUILDING 7 FINISHES		
Building Number	Checked	Drawn
7	GW	ARH
Location	W.G.(Bill) Hefner Medical Center 1601 Brenner Ave. Salisbury NC 28144	

Date
11/20/2017
Project No.
659-18-102
DRAWING NO.
A-D
DWG. 2 OF 8



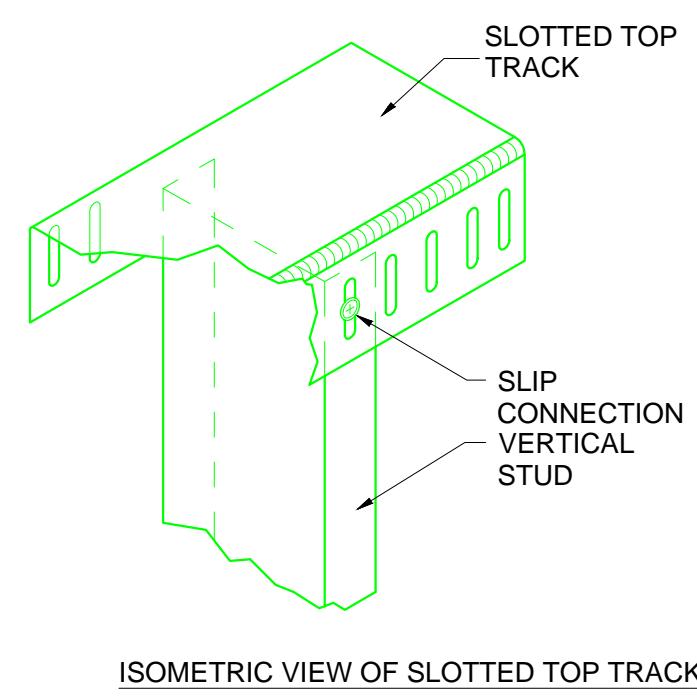
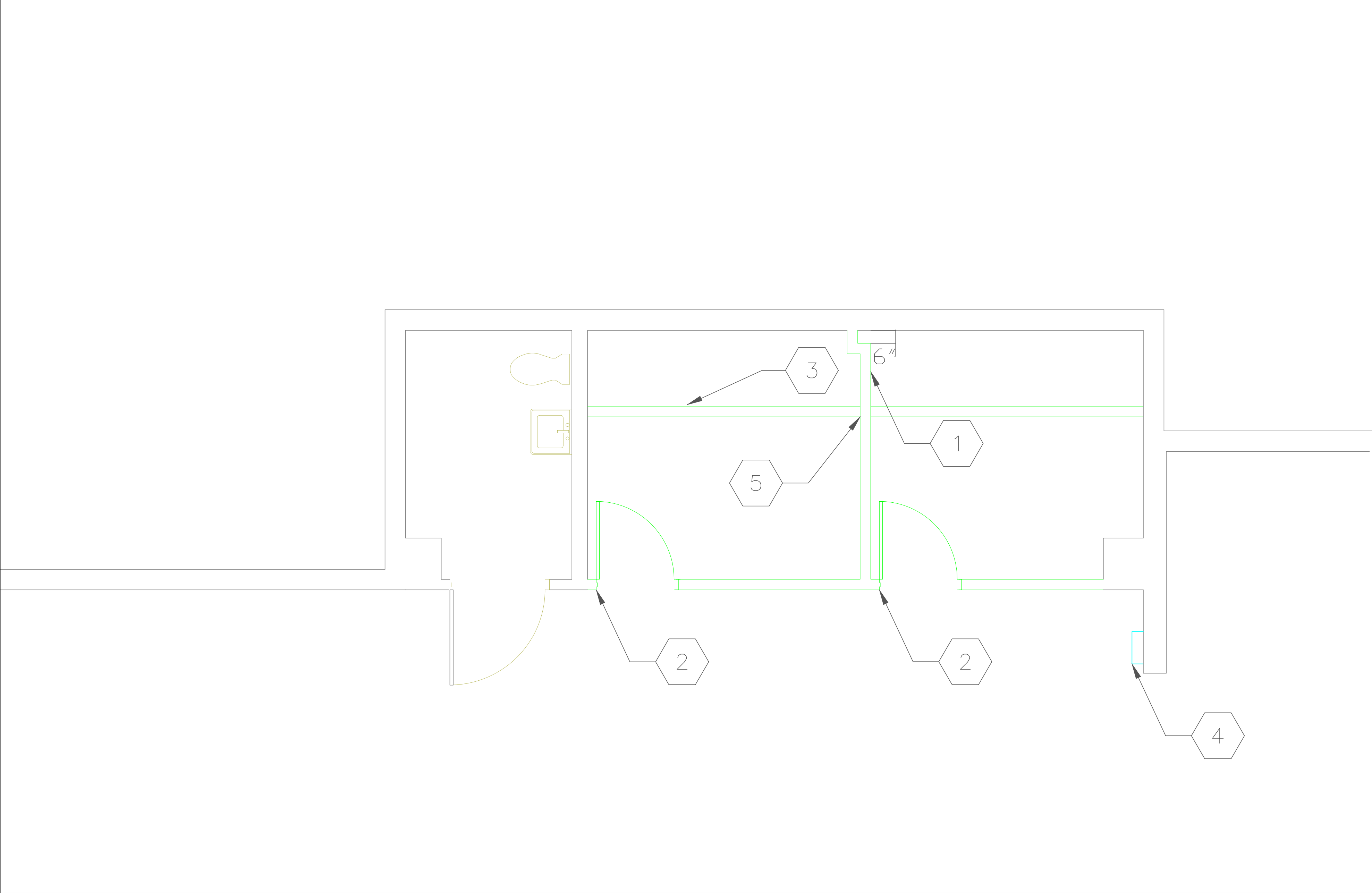

- GENERAL NOTES (COMMON TO ALL DETAILS)**
- CONDITIONS INDICATED SHOW DESIGN INTENT, ESPECIALLY IN REGARD TO ACCOMMODATION OF STRUCTURAL DEFLECTION AND COMPLETING INTEGRITY OF SOUND, SMOKE, AND FIRE WALLS.
  - DESIGN-INTENT DETAILS ARE NOT INTENDED TO BE PROPRIETARY. CONTRACTOR MAY EMPLOY SIMILAR HEAD-OF-WALL DESIGNS AND COMPONENTS AS APPROPRIATE FOR THE CONDITIONS.
  - DESIGN-INTENT DETAILS MAY NOT SHOW ALL CONDITIONS TO BE ENCOUNTERED ON SUBJECT PROJECT. COMPLY WITH MANUFACTURER AND UL-APPROVED METHODS FOR TYPICAL CONDITIONS.
  - SECURE TOP OF INTERIOR PARTITIONS TO SUPERSTRUCTURE IN A WAY THAT PROVIDES LATERAL STABILITY (PERPENDICULAR-TO AND IN-PLANE WITH WALL) YET ALLOWING FOR UP TO 3/4 IN OF VERTICAL DEFLECTION OF THE SUPERSTRUCTURE.
  - RIGIDLY SECURE SLOTTED TOP TRACK TO BUILDING SUPERSTRUCTURE IN APPROVED MANNER. EMPLOY Z-BARS, COLD-ROLLED CHANNELS OR SIMILAR SPACERS TO ACCOMMODATE THICKNESS OF SPRAY-APPLIED FIRE-RESISTIVE MATERIALS (SFRM).
  - SLOTTED TOP TRACK, INDICATED ON THESE DETAILS, IS BASIS FOR DESIGN AND REFERS TO LONG-LEG TRACK WITH VERTICALLY SLOTTED HOLES. OPTIONAL MANUFACTURERS MAY PROVIDE SIMILAR, PROPRIETARY METHODS IN ACCORDANCE WITH PROVISIONS OF SPECIFICATION 09 22 16.
  - SECURE VERTICAL STUDS TO TOP TRACK USING VERTICAL SLOTS IN TRACK. COMPONENTS INTENDED TO SLIDE VERTICALLY AS SUPERSTRUCTURE DEFLECTS.
  - DO NOT SCREW GYPSUM WALLBOARD TO TOP TRACK OR SUPERSTRUCTURE.
  - REFER TO SPECIFIC WALL TYPES FOR SIZE OF STUD, SAB, GWB CONDITIONS ETC.

- NOTES**
- WALLS TO BE PATCHED AND PAINTED WHERE WALL MOUNTED OBJECTS AND THEIR ASSOCIATED CONNECTIONS WERE DEMOLISHED AND REMOVED.
  - WALLS TO BE TYPE B UNLESS OTHERWISE NOTED.
  - CUSTOM FACTORY FINISH ALL NEW DOORS TO MATCH EXISTING.

- KEY NOTES**
- CONSTRUCT WALL AT EQUIDISTANCE
  - CONSTRUCT DOOR OPENING 4" FROM WALL.
  - EXTEND BULK HEAD 6" BELOW GRID.
  - RELOCATE FIRE EXTINGUISHER CABINET.
  - CONSTRUCT BULKHEAD TO REFLECT DRAWING.

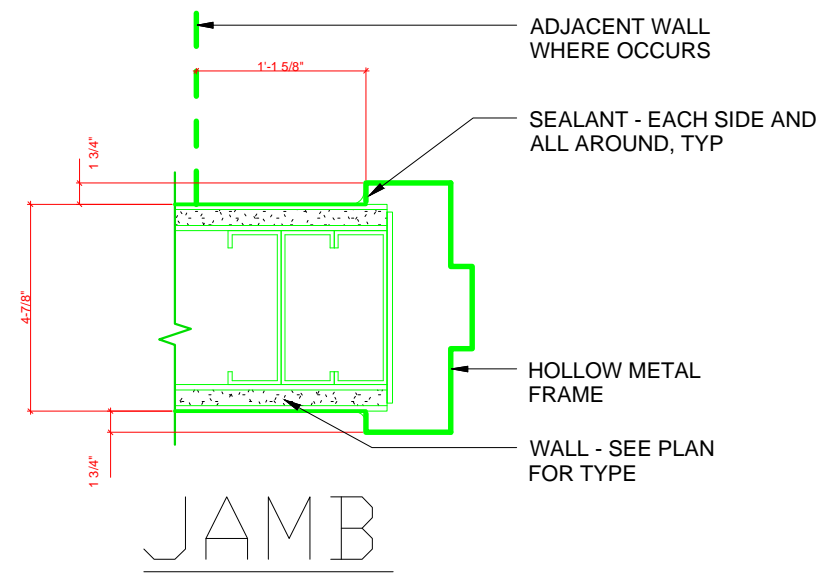
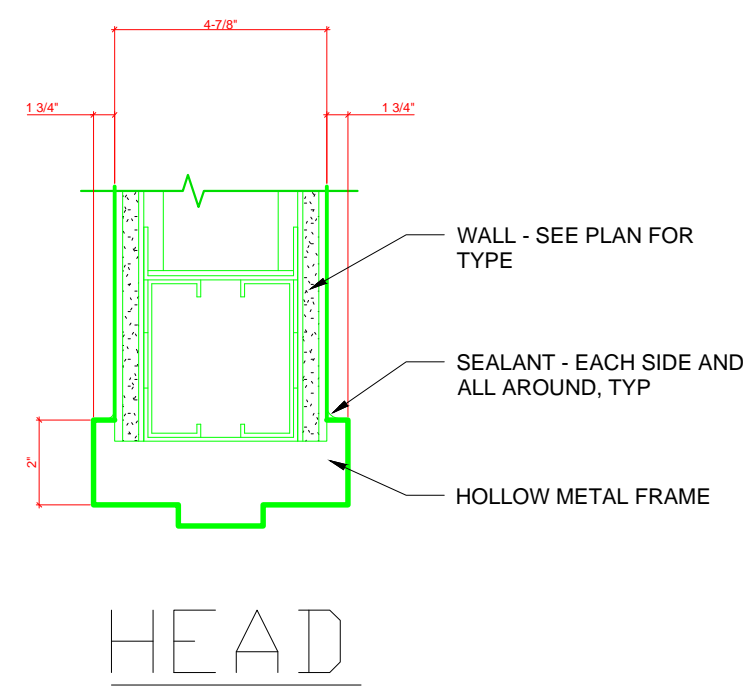
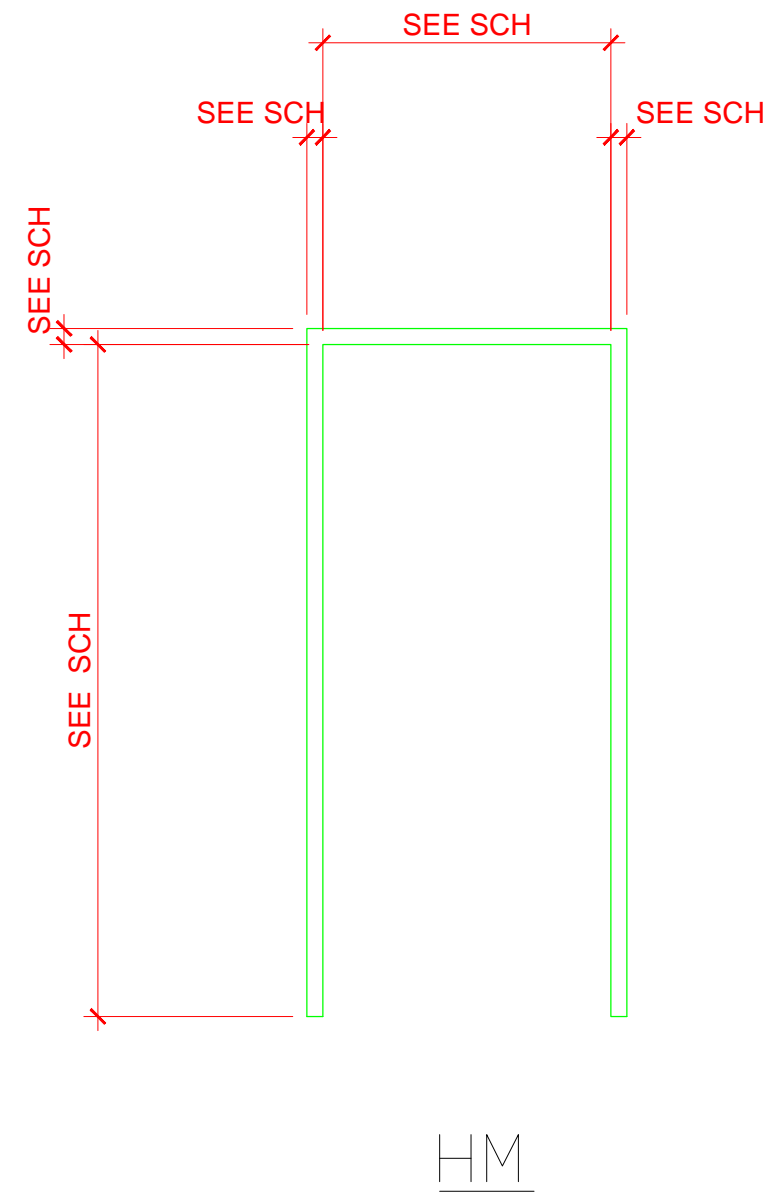
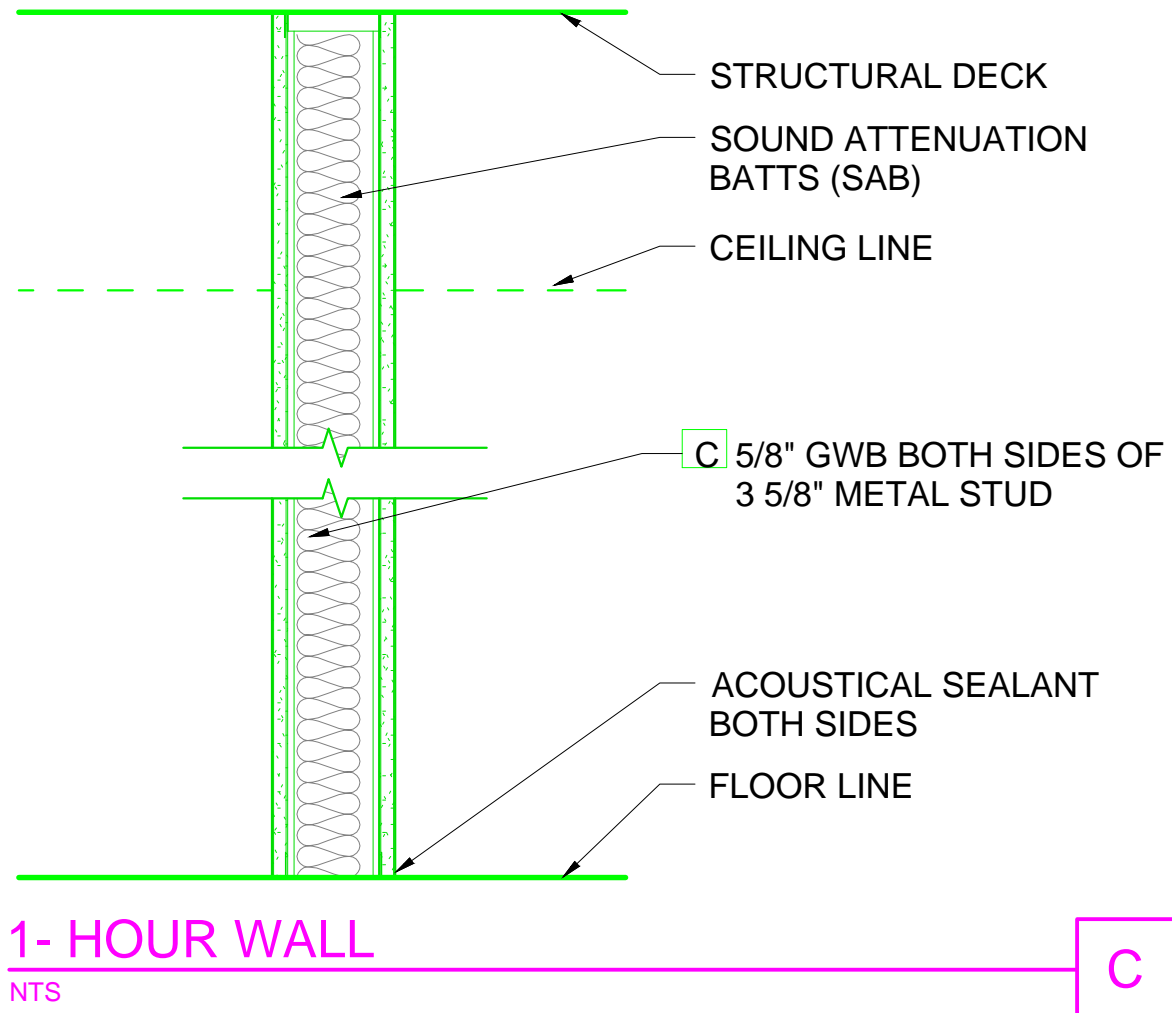
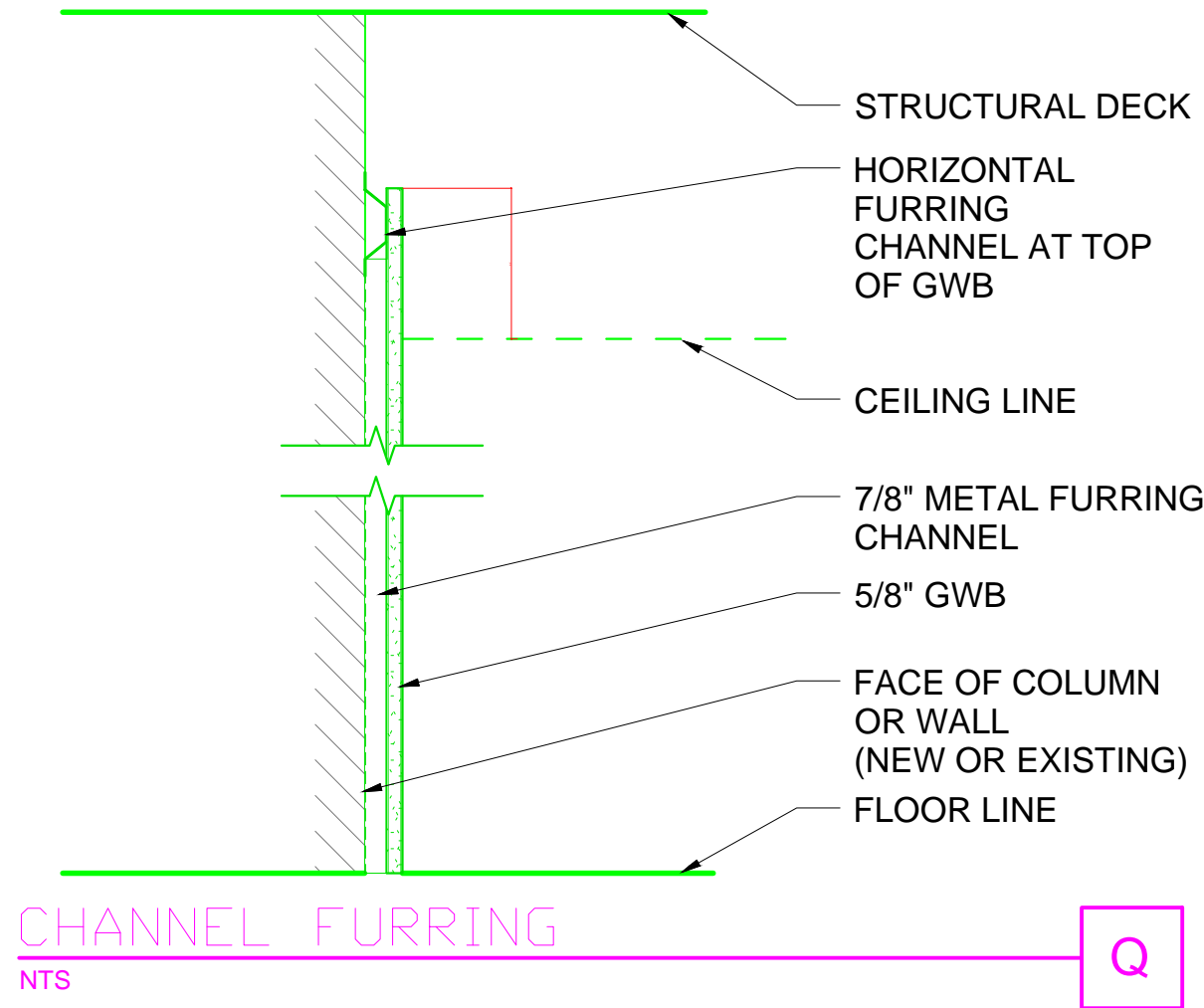
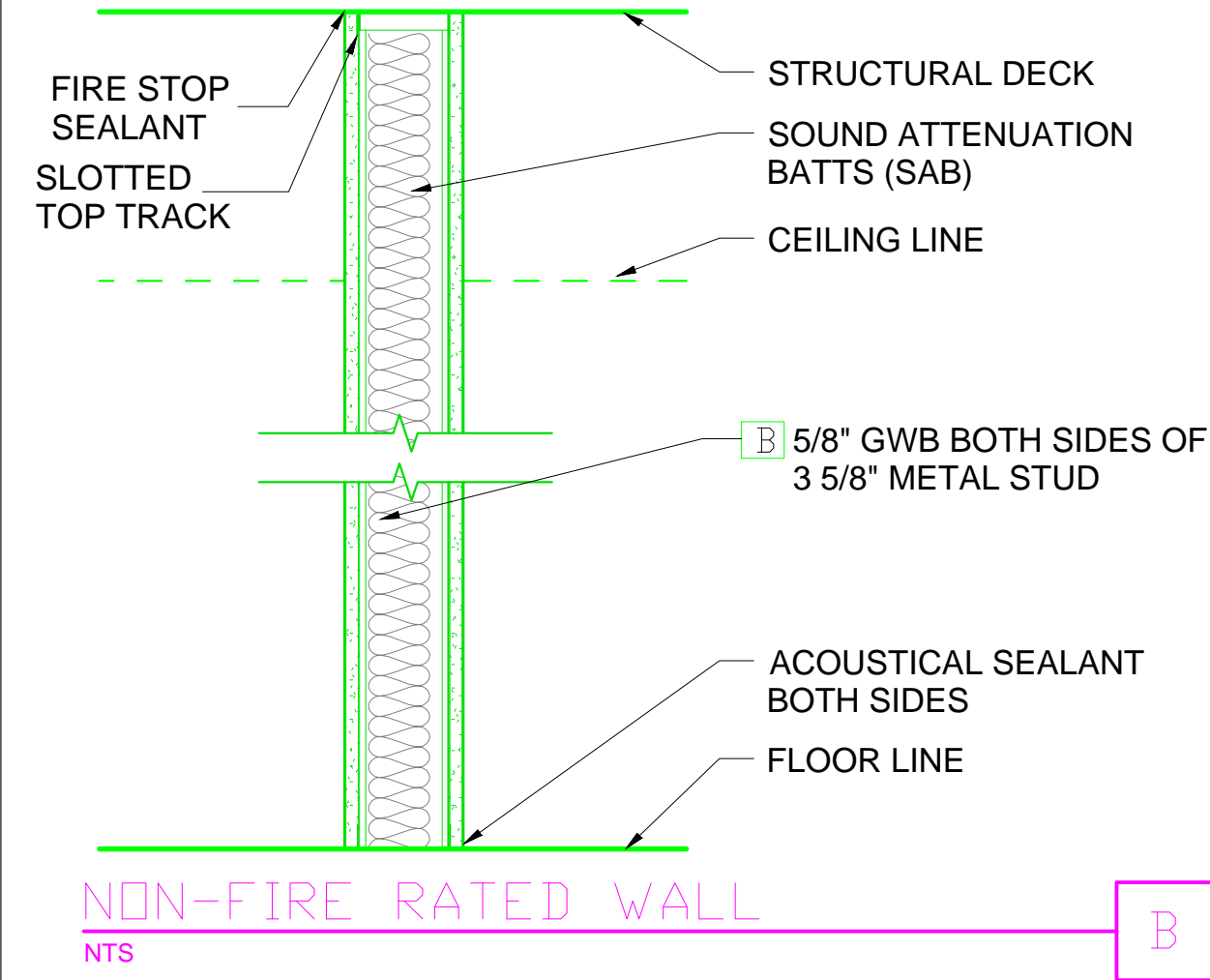

DOOR AND FRAME SCHEDULE										
DOOR					FRAME			HARDWARE		
DOOR #	ROOM NAME	ROOM #	DIMENSIONS		DOOR TYPE	ELEV	FRAME TYPE	DETAIL		FIRE RATING
			W	H				HEAD	JAMB	
1100B	TREAT/OFFICE	1100B	3' - 0"	7' - 0"	WOOD	S	HM	See Detail	See Detail	HW-1
1100C	TREAT/OFFICE	1100C	3' - 0"	7' - 0"	WOOD	S	HM	See Detail	See Detail	HW-1
1004	CORRIDOR	1004	3' - 0"	7' - 0"	WOOD	S	HM	See Detail	See Detail	HW-1
1053	BREAKROOM	1053	3' - 0"	7' - 0"	WOOD	S	HM	See Detail	See Detail	HW-1
1114	PHYSICAL THERAPY	1114	3' - 0"	7' - 0"	WOOD	S	HM	See Detail	See Detail	HW-1

Revision	Date

PROJECT DATA

PROJECT ADDRESS

W.G. (BILL) HEFNER VA MEDICAL CENTER  
1601 BRENNER AVE.  
SALISBURY, NC 28144

RECOMMEND APPROVAL

REQUESTER	Date		
CHIEF OF SERVICE	Date	CHIEF OF STAFF	Date
ASSOC. DIR. PATIENT CARE SVC.	Date	ASSOC. DIR. for OPERATIONS	Date
APPROVAL BY:			Date
MEDICAL CENTER DIRECTOR			

Drawing Title
<b>ARCHITECTURAL PLANS &amp; DETAILS</b>
Approved: Safety Manager/M&O Supervisor
Approved:Chief of Facilities Management Svr.

Project Title
<b>BUILDING 7 FINISHES</b>
Building Number
<b>7</b>
Checked
<b>GW</b>
Drawn
<b>ARH</b>
Location
W.G.(Bill) Hefner Medical Center 1601 Brenner Ave. Salisbury NC 28144

Date
<b>11/20/2017</b>
Project No.
<b>659-18-102</b>
DRAWING NO.
<b>A-1</b>
DWG. 3 OF 8



Department of  
Veterans Affairs



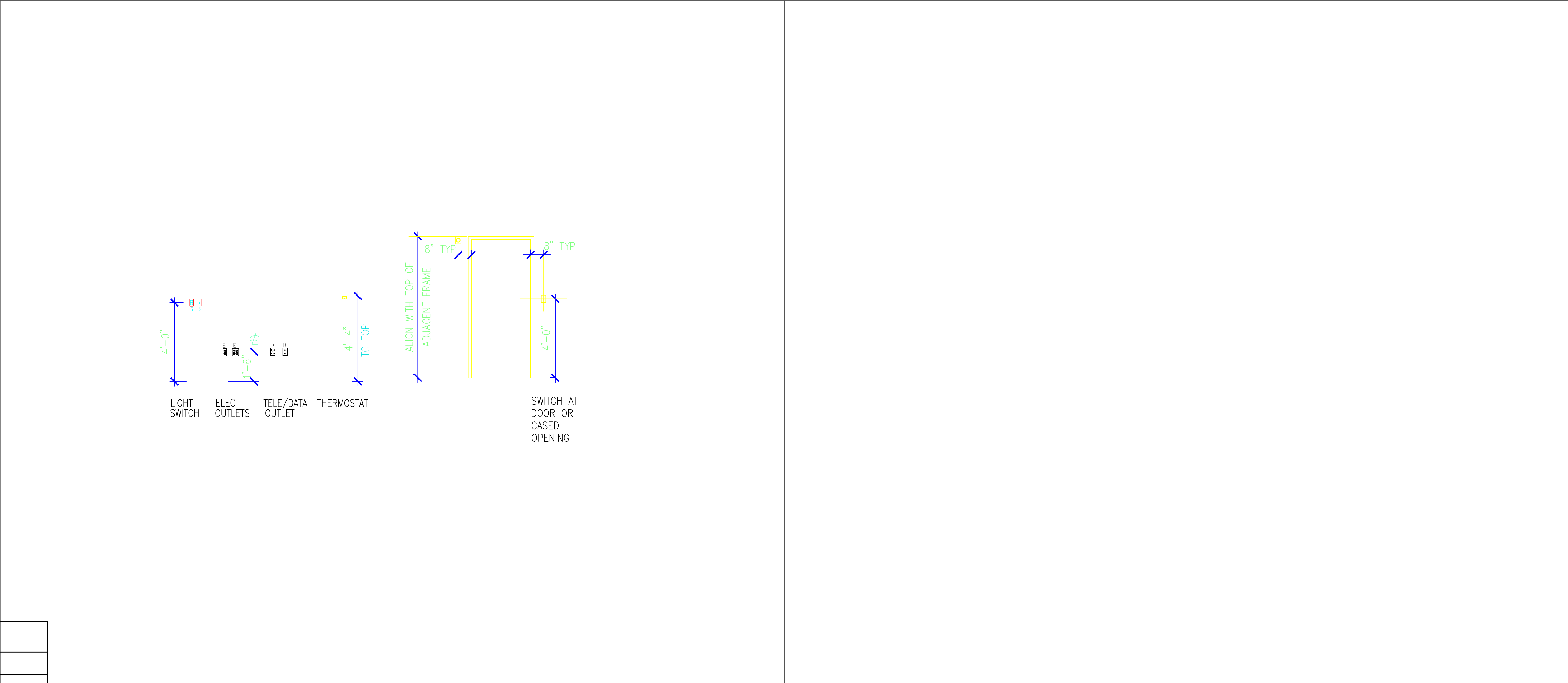
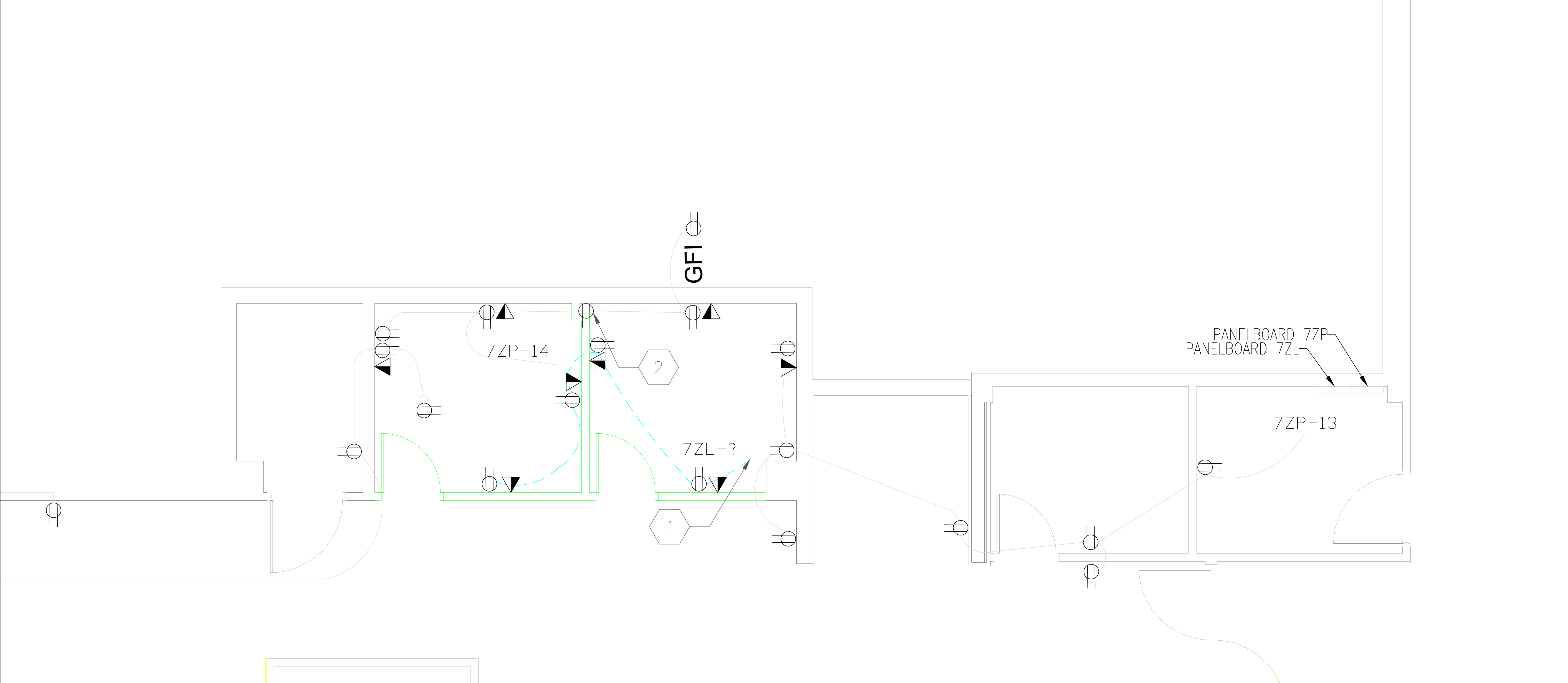

NOTES

- A. WALLS TO BE PATCHED AND PAINTED WHERE WALL MOUNTED OBJECTS AND THEIR ASSOCIATED CONNECTIONS WERE DEMOLISHED AND REMOVED.
- B. WORK SHALL CONFORM TO THE LATEST EDITION OF ALL APPLICABLE REFERENCE SPECIFICATIONS AND TO GOVERNING BUILDING CODES AND REQUIREMENTS OF AUTHORITIES HAVING JURISDICTION AS WELL AS VA SPECIFICATIONS.
- C. UPON START OF PROJECT CONTRACTOR TO EXAMINE EXISTING PANELS TO VERIFY THAT THE EXISTING SYSTEM CAN ACCOMMODATE NEW/ADDITIONAL LOADS.
- D. NEW WIRING IN 3/4" CONDUIT W/ COMPRESSION FITTINGS
- E. ALL RECEPTACLES TO BE MEDICAL GRADE.
- F. EACH CIRCUIT TO BE 20AMPS

KEY NOTES

- 1 ADD NEW CIRCUIT TO 7ZL FOR NEW OUTLETS.
- 2 BLANK OUTLET
- 3 ADD DATA DROPS(SEE DRAWING).
- 4 ADD LIGHT SWITCH FOR EACH ROOM.

DEVICE LEGEND

- DUPLEX RECEPTACLE, HOSPITAL GRADE
- CAT 6 DATA PORT W/ PLATE.

<div></div>	PROJECT DATA		PROJECT ADDRESS				RECOMMEND APPROVAL				Drawing Title		Project Title		Date		<div></div>
							REQUESTER		Date		<b>ELECTRICAL PLANS</b>		<b>BUILDING 7 FINISHES</b>		<b>11/20/2017</b>		
							CHIEF OF SERVICE		Date		CHIEF OF STAFF		Date		Project No.		
							ASSOC. DIR. PATIENT CARE SVC.		Date		ASSOC. DIR. for OPERATIONS		Date		<b>659-18-102</b>		
							APPROVAL BY:		Date		Approved: Safety Manager/M&O Supervisor		Building Number		Checked		
							MEDICAL CENTER DIRECTOR				Approved:Chief of Facilities Management Svr.		<b>7</b>		<b>GW</b>		
											Location		Drawn		Date		
											W.G.(Bill) Hefner Medical Center		<b>ARH</b>		<b>E-1</b>		
											Salisbury NC 28144				<b>DWG. 6 OF 8</b>		
	Revision		Date														





Room Finish Schedule

ROOM		FLOOR	BASE	WALLS				DOOR FRAME	NOTES
NO.	NAME			E	S	W	TN		
CORE CLINIC									
1100A	SUPPLY ALCOVE	LVT	B1	---	---	---	---	---	
1100B	TREAT/OFFICE	LVT	B2	P6	P6	P6	P6	P9	
1100C	TREAT/OFFICE	LVT	B2	P6	P6	P6	P6	P9	
1101	SPLINTING	LVT	B2	---	---	---	---	---	
1102	HALL	LVT	B1	---	---	---	---	---	
1103	TREAT/OFFICE	LVT	B2	---	---	---	---	---	
1104	TREAT/OFFICE	LVT	B2	---	---	---	---	---	
1105	TREAT/OFFICE	LVT	B2	---	---	---	---	---	
1106	TREAT/OFFICE	LVT	B2	---	---	---	---	---	
1107	TREAT/OFFICE	LVT	B2	---	---	---	---	---	
1108	OCCUPATIONAL THERAPY	LVT	B1	---	---	---	---	---	
1109	TREAT/OFFICE	LVT	B2	---	---	---	---	---	
1110	TREAT/OFFICE	LVT	B2	---	---	---	---	---	
1111	TREAT/OFFICE	LVT	B2	---	---	---	---	---	
1113	PASSAGE	LVT	B1	---	---	---	---	---	
1115	TREAT	LVT	B2	---	---	---	---	---	
1116	TREAT	LVT	B2	---	---	---	---	---	
1117	TREAT	LVT	B2	---	---	---	---	---	
1118	TREAT	LVT	B2	---	---	---	---	---	
1119	TREAT	LVT	B2	---	---	---	---	---	
1121	HALL	LVT	B1	---	---	---	---	---	
1122	KINESIOTHERAPY	RF 1,2,3,4	B1	---	---	---	---	---	2
1126	PASSAGE	LVT	B1	---	---	---	---	---	
1227	WORK AREA	LVT	B1	---	---	---	---	---	

BUILDING 7 PROJECT LEGEND

Item	Code	Manufacture/Style	Mfr.'s Color Name/#
Paint	P6	Sherwin Williams Eggshell	Pearl Gray SW0052
	P9	Sherwin Williams Semi Gloss	Poised Taupe SW6039
Rubber floor	RF1	Ecore Galaxy rx Sheet bonded to an Ecore recycled rubber backing. 6' x 30' roll:: thickness: 7.0mm	Yellroy 2709
	RF2	Ecore Galaxy rx Sheet bonded to an Ecore recycled rubber backing. 6' x 30' roll:: thickness: 7.0mm	Jetson Blue 2711
	RF3	Ecore Galaxy rx Sheet bonded to an Ecore recycled rubber backing. 6' x 30' roll:: thickness: 7.0mm	R2D Blue 2707
	RF4	Ecore Galaxy rx Sheet bonded to an Ecore recycled rubber backing. 6' x 30' roll:: thickness: 7.0mm	Martian Green 2710
		Use coordinating welding rods between the change color for the rubber floor	
Base	B1	Johnsonite 6" rubber cove base	29 Moonrock
	B2	Johnsonite 6" rubber cove base	80 Fawn
Luxury Vinyl Tile	LVT	Shaw Jeogori style: 0215V 18" x 18" quarter turn tile installation	Fiber 90720

Room Finish Notes

Note 1: See drawing with paint plan legend for details. If you have any questions about paint details, ask COTR to get in touch with Interior Designer for paint plan clarification due to numerous bulkheads.

Note 2: See rubber flooring drawing for detail on sheet flooring design. Use coordinating welding rods to match the color sheet flooring you are welding

General Note 1: All transitions between LVT and rubber flooring to be ADA compliant.

General Note 2: All transitions between floor finishes to occur at center of the door.

General Note 3: Contractor to chalk mark all curved patterns in flooring for review and receive approval from Interior Designer prior to the installation of flooring.

General Note 3: All subfloors to be leveled and moisture RH testing to be performed and approved by manufacturer standards.

PROJECT DATA

PROJECT ADDRESS

W.G. (BILL) HEFNER VA MEDICAL CENTER  
1601 BRENNER AVE.  
SALISBURY, NC 28144

RECOMMEND APPROVAL

REQUESTER	Date		
CHIEF OF SERVICE	Date	CHIEF OF STAFF	Date
ASSOC. DIR. PATIENT CARE SVC.	Date	ASSOC. DIR. for OPERATIONS	Date
APPROVAL BY:			Date
MEDICAL CENTER DIRECTOR			

Drawing Title

ROOM FINISH SCHEDULE

Approved: Safety Manager/M&O Supervisor
Approved:Chief of Facilities Management Svr.

Project Title

BUILDING 7 FINISHES

Building Number	Checked	Drawn
7	GW	ARH
Location	W.G.(Bill) Hefner Medical Center 1601 Brenner Ave. Salisbury NC 28144	

Date  
11/20/2017

Project No.  
659-18-102

DRAWING NO.  
A-2  
DWG. 4 OF 8



Department of  
Veterans Affairs



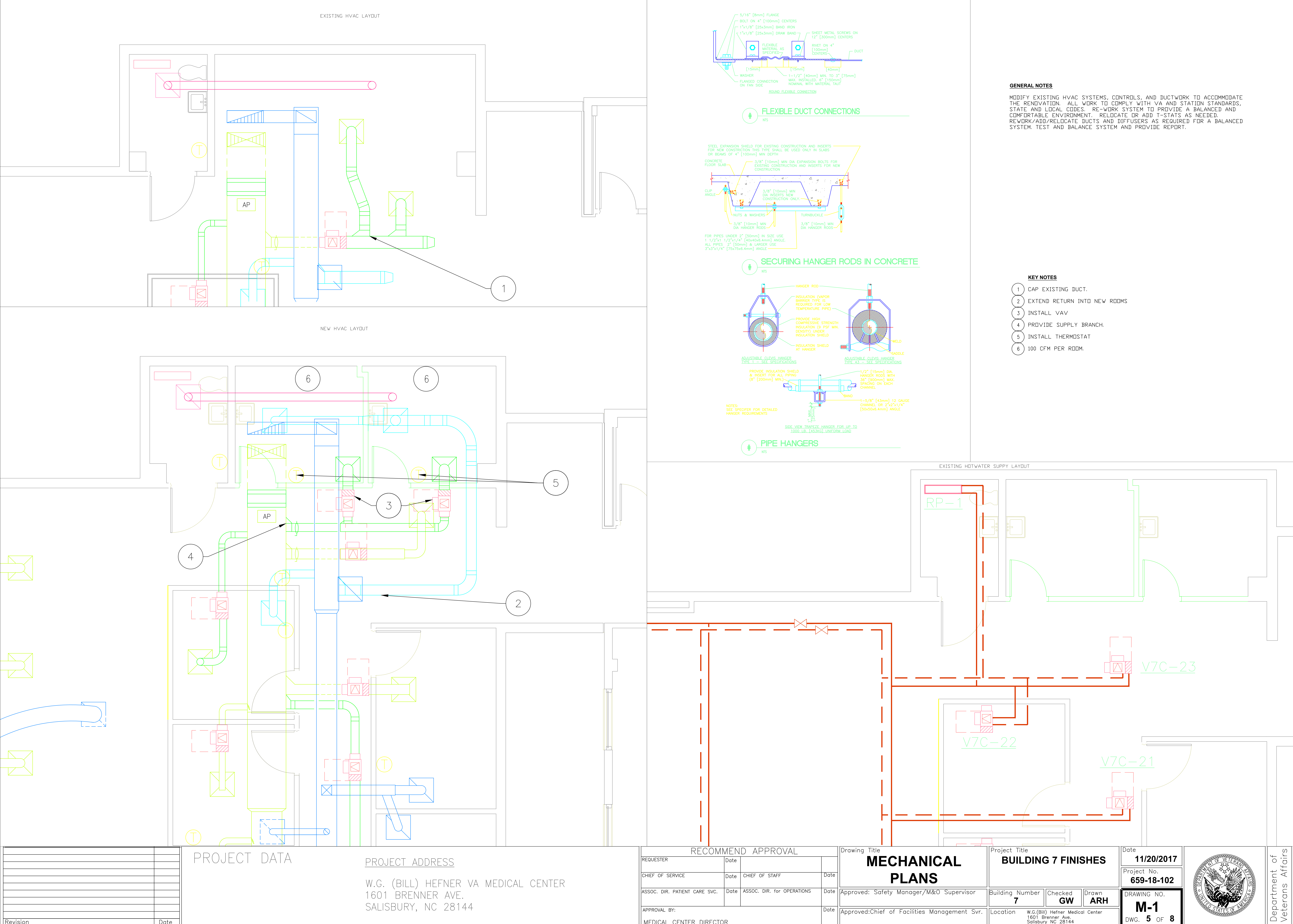

- A. CONTRACTOR SHALL BE RESPONSIBLE FOR VERIFYING EXISTING CONDITIONS PRIOR TO WORK.
- B. THE CONTRACTOR SHALL BE RESPONSIBLE FOR COORDINATION WITH OTHER TRADES TO ELIMINATE CONFLICT WITH OTHER TRADES. ANY WORK PERFORMED BY THIS CONTRACTOR THAT RESULTS IN CONFLICT, DUE TO LACK OF COORDINATION BETWEEN TRADES, SHALL BE CHANGED AS DIRECTED BY THE ARCHITECT/ENGINEER WITHOUT ADDITIONAL COMPENSATION TO THE CONTRACTOR.
- C. THE DRAWINGS SHALL NOT BE SCALED FOR CONSTRUCTION PURPOSES. THE SCALE, WHEN INDICATED IS INTENDED FOR GENERAL REFERENCE ONLY.
- D. ALL SHUTDOWNS SHALL BE COORDINATED AND APPROVED THROUGH THE OWNERS REPRESENTATIVE AND REQUIRE ADVANCE NOTICE OF ONE WEEK. THIS TIME LENGTH MAY BE LONGER OR SHORTER FOR SOME SHUTDOWNS AND SHALL BE AT THE OWNERS DISCRETION.
- E. ANY EXISTING PIPE OR DUCT INSULATION THAT IS DAMAGED DURING CONSTRUCTION SHALL BE REMOVED AND REPLACED WITH NEW INSULATION TO MATCH ADJACENT INSULATION AND COVERING.
- F. PIPES TO BE SIZED ACCORDINGLY.
- G. TRENCH TO BE COMPACTED 2500 PSI WITH ABC STONE. PLACE DOWELS EVERY 24".

## KEY NOTES

- 1 TRENCH NEW DRAIN PIPING TO THE CORRECT SLOPE FOR GRAVITY FLOW.
- 2 TIE-IN NEW DRAIN TO THE EXISTING DRAIN.
- 3 CONNECT TO THE EXISTING.
- 4 INSTALL NEW SINKS TO THE EXISTING CONNECTIONS ALONG WITH ASSOCIATED CABINETS.
- 5 INSTALL DRINKING FOUNTAIN.

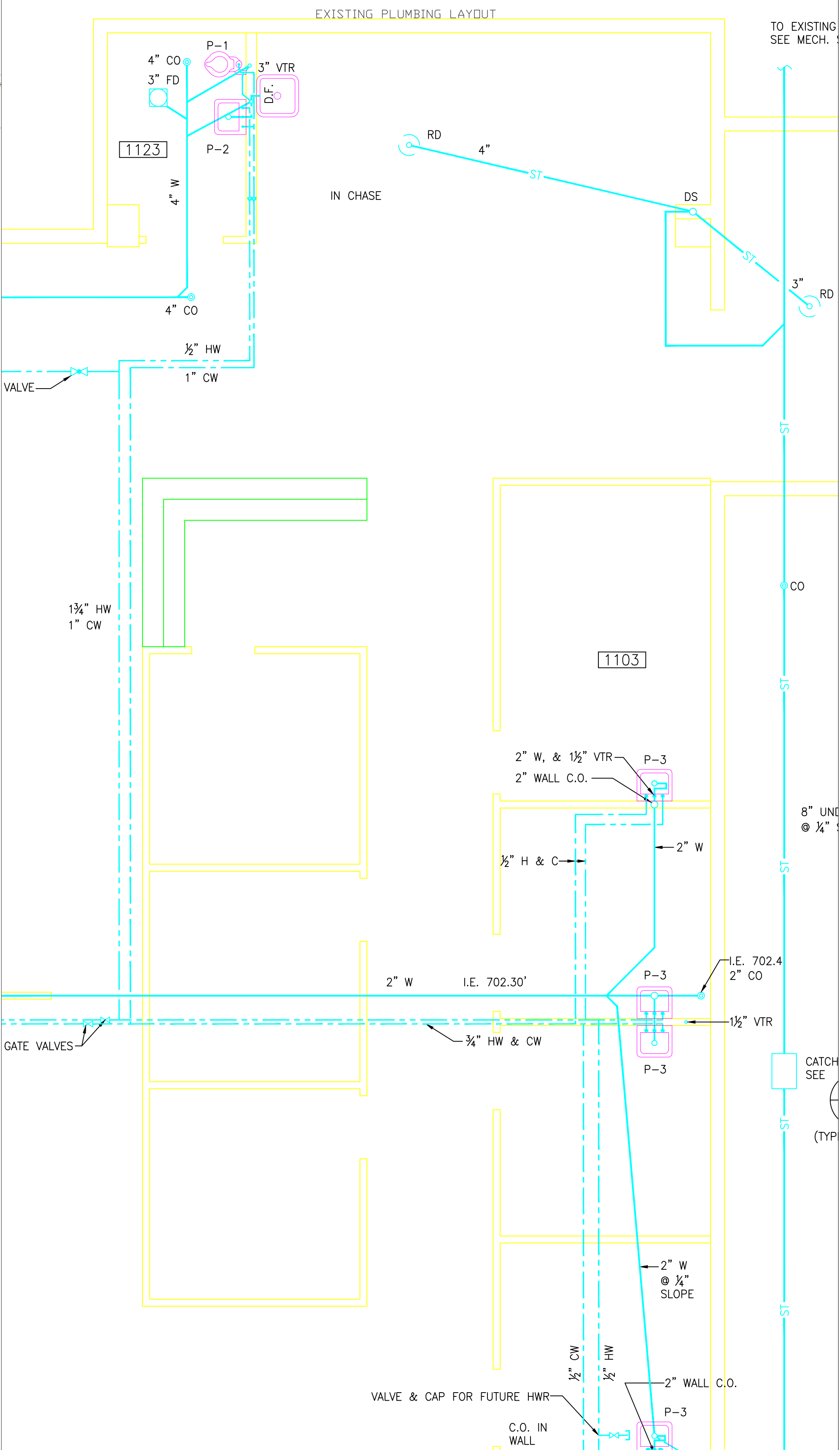

## PROJECT DATA

PROJECT ADDRESS

W.G. (BILL) HEFNER VA MEDICAL CENTER  
1601 BRENNER AVE.  
SALISBURY, NC 28144

RECOMMEND APPROVAL			
REQUESTER	Date		
CHIEF OF SERVICE	Date	CHIEF OF STAFF	Date
ASSOC. DIR. PATIENT CARE SVC.	Date	ASSOC. DIR. for OPERATIONS	Date
APPROVAL BY:			Date
MEDICAL CENTER DIRECTOR			

Drawing Title	
---------------	--

## PLUMBING PLAN

Approved: Safety Manager/M&O Supervisor

Approved: Chief of Facilities Management Svr

Project Title

## BUILDING 7 FINISHES

Building Num

Location	W.G.(Bill) Hefner Medical Center 1601 Brenner Ave. Salisbury NC 28144
----------	---

Date \_\_\_\_\_

11/20/2017

Project No.

[illegible]

**P-1**

DWG 7 OF 8

Department of  
Veterans Affairs



NOTES

- A. CEILING HEIGHTS SHALL BE 8'0" UNLESS NOTED OTHERWISE.
- B. ACOUSTICAL CEILING TILE
- ACT MANUFACTURER CERTAIN TEED  
PATTERN: FINE FISSURED  
EDGE: REVEAL (BEVELED)  
#HHF-154  
SIZE: 24" X 24" X 5/8"  
GRID SIZE: 15/16"  
GRID COLOR: WHITE
- C. CONTRACTOR TO RELOCATE AND ADD SPRINKLER HEADS AND PIPING AS REQUIRED TO PROVIDE A COMPLETE NFPA COMPLIANT SYSTEM. ANY ENGINEERING REQUIRED TO RE-WORK SPRINKLER AND ALARM SYSTEM SHALL BE THE RESPONSIBILITY OF THE CONTRACTOR. FIRE ALARM SYSTEM TO INCLUDE ANNUNCIATORS, HDXNS, STROBES, DETECTORS, AND PULL BOXES. SMOKE FIRE DETECTORS ARE TO BE PROVIDED AND INSTALLED INTO EXISTING SYSTEMS.
1. ALL PIPING SHALL BE SCHEDULE 10 OR 40 WITH ROLL GROOVED OR THREADED ENDS AND FITTINGS.
2. ALL MATERIALS WILL BE DOMESTIC.
3. ALL PENDENT SPRINKLERS SHALL BE 1/2" CHROME PENDANTS WITH TWO PIECE RECESSED PLATES, 155F DEGREE, K=5.6 4. ALL BRASS UPRIGHTS WILL BE 1/2" BRASS, 155F OR 175F DEGREE.
4. ALL PENDENT SPRINKLERS WILL BE LOCATED IN THE CENTER OF CEILING TILES.
5. THE FIRE PROTECTION CONTRACTS (FPC) SHALL VERIFY THAT THE EXISTING WATER SUPPLY WILL BE ADEQUATE TO SUPPLY THE FIRE SPRINKLER RENOVATION.
6. FPC TO RELOCATE MAINS AND LINES AS REQUIRED TO ACCOMMODATE THE PROPOSED HVAC AND MECHANICAL RENOVATION.
7. FPC WILL MAINTAIN PROPER COVERAGE AS INDICATED BY NFPA 13, FEDERAL, STATE AND LOCAL REQUIREMENTS.
8. HANGERS FOR SPRINKLER PIPING SHALL MEET THE REQUIREMENTS OF NFPA 13, FEDERAL, STATE AND LOCAL REQUIREMENTS.

RCP SYMBOL LEGEND

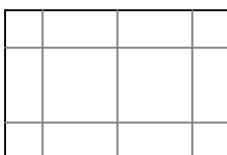

ACOUSTICAL TILE CEILING



LIGHT FIXTURE



SMOKE DETECTOR



HVAC SUPPLY DIFFUSER



HVAC RETURN GRILLE

PROJECT DATA

PROJECT ADDRESS

W.G. (BILL) HEFNER VA MEDICAL CENTER  
1601 BRENNER AVE.  
SALISBURY, NC 28144

RECOMMEND APPROVAL

REQUESTER	Date		
CHIEF OF SERVICE	Date	CHIEF OF STAFF	Date
ASSOC. DIR. PATIENT CARE SVC.	Date	ASSOC. DIR. for OPERATIONS	Date
APPROVAL BY:			Date
MEDICAL CENTER DIRECTOR			

Drawing Title

REFLECTED  
CEILING PLAN

Approved: Safety Manager/M&O Supervisor

Approved:Chief of Facilities Management Svr.

Project Title

BUILDING 7 FINISHES

Building Number

7

Checked

GW

Drawn

ARH

Location

W.G.(Bill) Hefner Medical Center  
1601 Brenner Ave.  
Salisbury NC 28144

Date

11/20/2017

Project No.

659-18-102

DRAWING NO.

A-C

DWG. 8 OF 8



Department of  
Veterans Affairs