

Department Of  
Veterans Affairs

CAMP BUTLER NATIONAL CEMETERY  
SPRINGFIELD, ILL

CONSTRUCT CONCRETE SPOILS STORAGE AND PAD

SHEET INDEX:

- 1 TITLE SHEET, LOCATION PLAN, SITE PLAN  
2 SECTIONS AND DETAILS

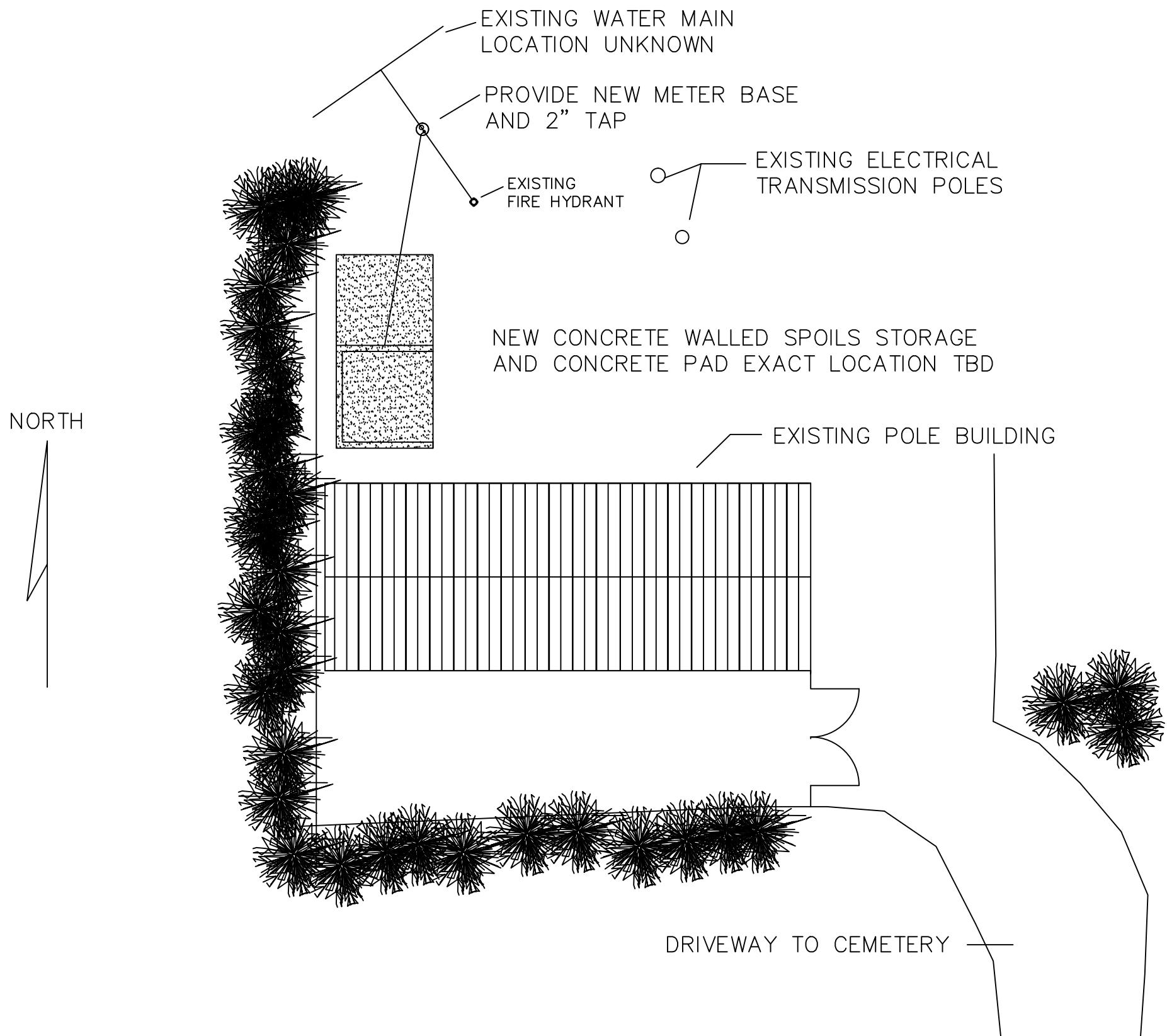

NEW CONCRETE STORAGE AND PAD  
LOCATION PLAN  
SCALE 1"=20'-0"

SITE PLAN NOTES

- 1) LOCATION OF WATER LINES AND HYDRANT IS ONLY APPROXIMATE. THE CONTRACTOR NEEDS TO FIELD LOCATE
- 2) LOCATION OF NEW CONCRETE STRUCTURE IS ALSO APPROXIMATE. CONTRACTOR SHALL LOCATE WITH THE APPROVAL OF THE COTR OR ENGINEER
- 3) EXISTING FIRE HYDRANT IS ASSUMED TAPPED OFF OF WATER MAIN. PROVIDE NEW METER AND PIPE TO HYDRANT AND PROVIDE NEW 2" WATERLINE TO FROST PROOF YARD HYDRANT ALONG NEW WALL
- 4) PROVIDE INITIAL AND FINAL GRADING AS NEEDED TO KEEP THE SITE WELL DRAINED DURING CONSTRUCTION AND TO ALLOW PROPER DRAINAGE AFTER CONSTRUCTION
- 5) SLOPE CONCRETE TO DRAIN AS SHOWN

GENERAL NOTES:

1. ALL CONSTRUCTION WITHIN CAMP BUTLER NATIONAL CEMETERY SHALL BE CONDUCTED WITH THE EMPHASIS ON PROPER CEMETERY ETIQUETTE AS THIS IS AN ACTIVE CEMETERY. NO DISRESPECTFUL ACTIVITY WILL BE TOLERATED.
2. COORDINATE ALL CONSTRUCTION ACTIVITIES WITH THE CEMETERY DIRECTOR TO AVOID CONFLICTS AND DISRUPTIONS OF SCHEDULED CEREMONIES AND DAILY CEMETERY OPERATIONS. SEQUENCE WORK AS NECESSARY TO ENSURE DAILY CEMETERY OPERATIONS REMAIN UNINTERRUPTED DURING CONSTRUCTION OPERATIONS.
3. CONTRACTOR SHALL PROVIDE AND MAINTAIN PROPER SIGNS, BARRICADES, CONES, AND FENCES TO PROPERLY PROTECT THE PUBLIC AND CEMETERY STAFF FROM INJURY. WORK AREAS SHALL BE BARRICADED OFF DURING NON-WORKING HOURS AND WHEN THERE IS NO ACTIVE CONSTRUCTION AT THE SITE.
4. ANY DAMAGE INCURRED TO EXISTING UTILITIES, AND/OR IRRIGATION SYSTEM COMPONENTS, DUE TO CONTRACT OPERATIONS INCLUDING DAMAGE TO PAVEMENT, CURB AND GUTTER, SIDEWALKS AND OTHER STRUCTURES BY THE CONTRACTOR SHALL BE REPAIRED OR REPLACED BY THE CONTRACTOR AT NO ADDITIONAL COST TO THE GOVERNMENT. IF ANY EXISTING UTILITIES, UTILITY STRUCTURES, OR IRRIGATION SYSTEM COMPONENTS ARE UNCOVERED OR ENCOUNTERED DURING CONSTRUCTION, THEY SHALL BE SAFEGUARDED, PROTECTED FROM DAMAGE, AND SUPPORTED AS NECESSARY.
5. ALL AREAS ADJACENT TO THE SITE SHALL BE MAINTAINED IN A CLEAN CONDITION. MUD AND DUST FREE AT ALL TIMES. CONSTRUCTION OPERATIONS SHALL BE CONDUCTED IN SUCH A WAY AS TO PREVENT TRACKING OF MUD OR SOIL ONTO PUBLIC THOROUGHFARES. AT THE END OF EACH DAY THE CONTRACTOR SHALL CLEAN UP ALL MUD OR SOIL WHICH HAS BEEN TRACKED ON TO CEMETERY AND PUBLIC STREETS.
6. AREAS OUTSIDE OF THE CONSTRUCTION LIMITS IMPACTED BY OPERATIONS OF THE CONTRACTOR SHALL BE RETURNED TO THE STATE IT WAS FOUND PRIOR TO NEW CONSTRUCTION.
7. ALL TREES SHALL BE PROTECTED FROM DAMAGE TO TRUNKS, BRANCHES AND ROOTS.
8. ALL DEBRIS, EXCESS SOIL, CONCRETE, ETC. SHALL BE REMOVED OFF CEMETERY PROPERTY AND PROPERLY DISPOSED OF AT AN APPROVED WASTE DISPOSAL SITE.
9. THOROUGHLY CLEAN UP THE WORK AREA AT THE END OF EACH DAY'S WORK, AND AT COMPLETION OF THE PROJECT. LEAVE PREMISES CLEAN AND FREE OF WASTE, SCRAP, USED EQUIPMENT, OR OTHER MATERIAL INTENTIONALLY OR INCIDENTALLY DELIVERED TO THE SITE BY CONTRACTOR OR CONTRACTOR'S PERSONNEL.

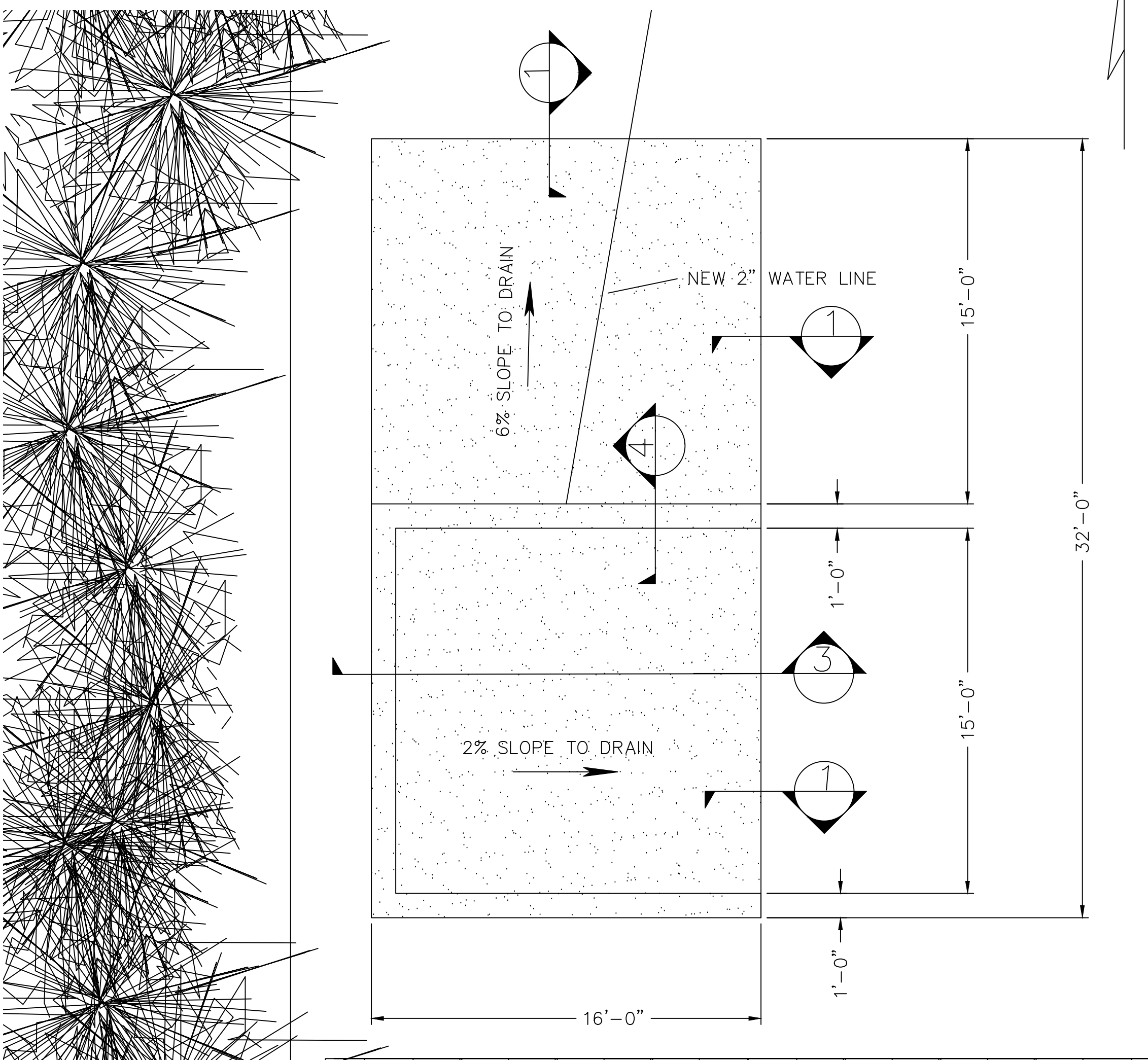

NEW CONCRETE STORAGE AND PAD PLAN  
1/4"=1'-0"

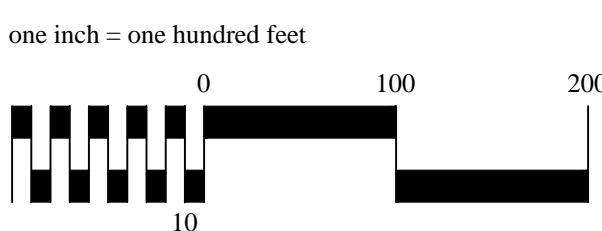

NATIONAL  
CEMETERY  
ADMINISTRATION

Drawing Title	Project Title	Date
TITLE SHEET, SITE AND FLOOR PLANS	CONSTRUCT CONCRETE SPOILS STORAGE AND PAD	Project No.
Approved: Division Chief	Building Number	Checked
Approved: Service Director	Location	Drawn
	CAMP BUTLER NATIONAL CEMETERY	DRAWING NO. 1
		Dwg. 1 of 2