

0
three inches = one foot
1
one and one-half inches = one foot
6
one inch = one foot
6
three-quarters inch = one foot
2
one-half inch = one foot
6
three-eighths inch = one foot
4
one-quarter inch = one foot
8
one-eighth inch = one foot
16

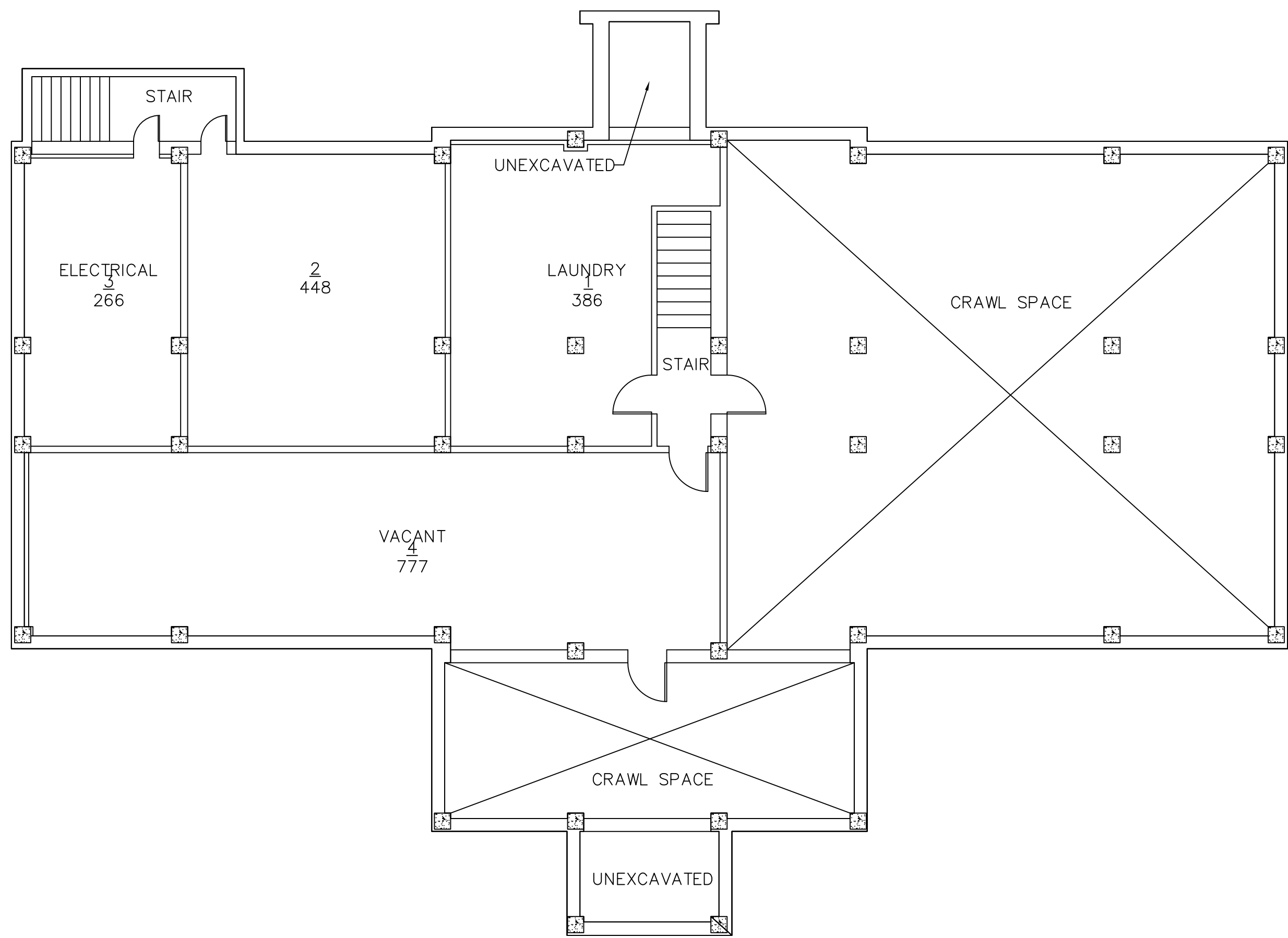

BLDG. 17, BSMT., PLAN VIEW

SCALE: 1/8"=1'-0"

NEW CONSTRUCTION

HVAC

BASEMENT

INSTALL HVAC SYSTEM AS NEEDED FOR ENVIRONMENTAL CONTROL

1ST FLOOR

INSTALL NEW CENTRAL HVAC SYSTEM UTILIZING EXISTING BOILER

2ND FLOOR

INSTALL NEW CENTRAL HVAC SYSTEM UTILIZING EXISTING BOILER

GENERAL HVAC NOTES:

1. CONTRACTOR SHALL DESIGN AND INSTALL (UPON APPROVAL OF DESIGN) A CENTRALIZED MULTI-ZONE VARIABLE REFRIGERANT FLOW HVAC SYSTEM CONSISTING OF A MINIMUM OF 5 ZONES FOR THE BUILDING. SYSTEM SHALL UTILIZE EXISTING BOILER FOR PRIMARY HEAT AND SHALL INCLUDE INDIVIDUAL ROOM CONTROLS. SYSTEM SHALL BE PATTERNED AFTER RECENTLY INSTALLED SYSTEMS IN VAMC SALEM BUILDINGS 11 AND 12.
2. BASEMENT, ATTIC OR ABOVE CEILING SPACE MAY BE USED FOR AIR HANDLERS.
3. NEW HVAC SYSTEM SHALL UTILIZE EXISTING BOILER FOR HEATING OF ENTIRE BUILDING.
4. NEW SYSTEM SHALL UTILIZE SIEMANS CONTROLS AND BE CAPABLE OF MONITORING AND CONTROL FROM THE CONTROL ROOM IN BUILDING 143.
5. CONTRACTOR SHALL HAVE THE OPTION OF UTILIZING SOME OF THE EXISTING CLOSETS AS CHASES FOR HVAC COMPONENTS, ELECTRICAL, OR PLUMBING BETWEEN FLOORS (WITHOUT IMPACT TO STRUCTURAL COMPONENTS). CONTRACTOR MAY USE EXISTING CLOSETS FOR STAGING OF TERMINAL UNITS, SUPPLY LINES, OR DUCTWORK WHICH SHALL GENERALLY BE LOCATED OVERHEAD. CONTRACTOR SHALL DEMOLISH ALL CLOSETS MARKED FOR DEMOLITION AND NOT USED FOR CHASES.
6. ABOVE CEILING SPACE IN CORRIDORS.
7. ALL AIR PLNUMS SHALL BE DUCTED. DESIGN SHALL INCORPORATE ALL VA HVAC DESIGN GUIDANCE AND ENERGY CONSERVATION REQUIREMENTS.
8. AS AN ALTERNATIVE TO THE SYSTEM NOTED ABOVE, THE CONTRACTOR MAY PROPOSE A VARIABLE AIR VOLUME SYSTEM WITH SIMILAR PERFORMANCE TO THE SYSTEM DESCRIBED ABOVE. DUE TO LIMITED OVERHEAD SPACE, THIS TYPE OF SYSTEM MAY NOT BE FEASIBLE FOR INSTALLATION ABOVE CORRIDOR CEILINGS, ETC..

LEGEND

111
125

ROOM NUMBER.

EXISTING.

NEW CONSTRUCTION.



BLDG. 17, 2ND FLR., PLAN VIEW

SCALE: 1/8"=1'-0"

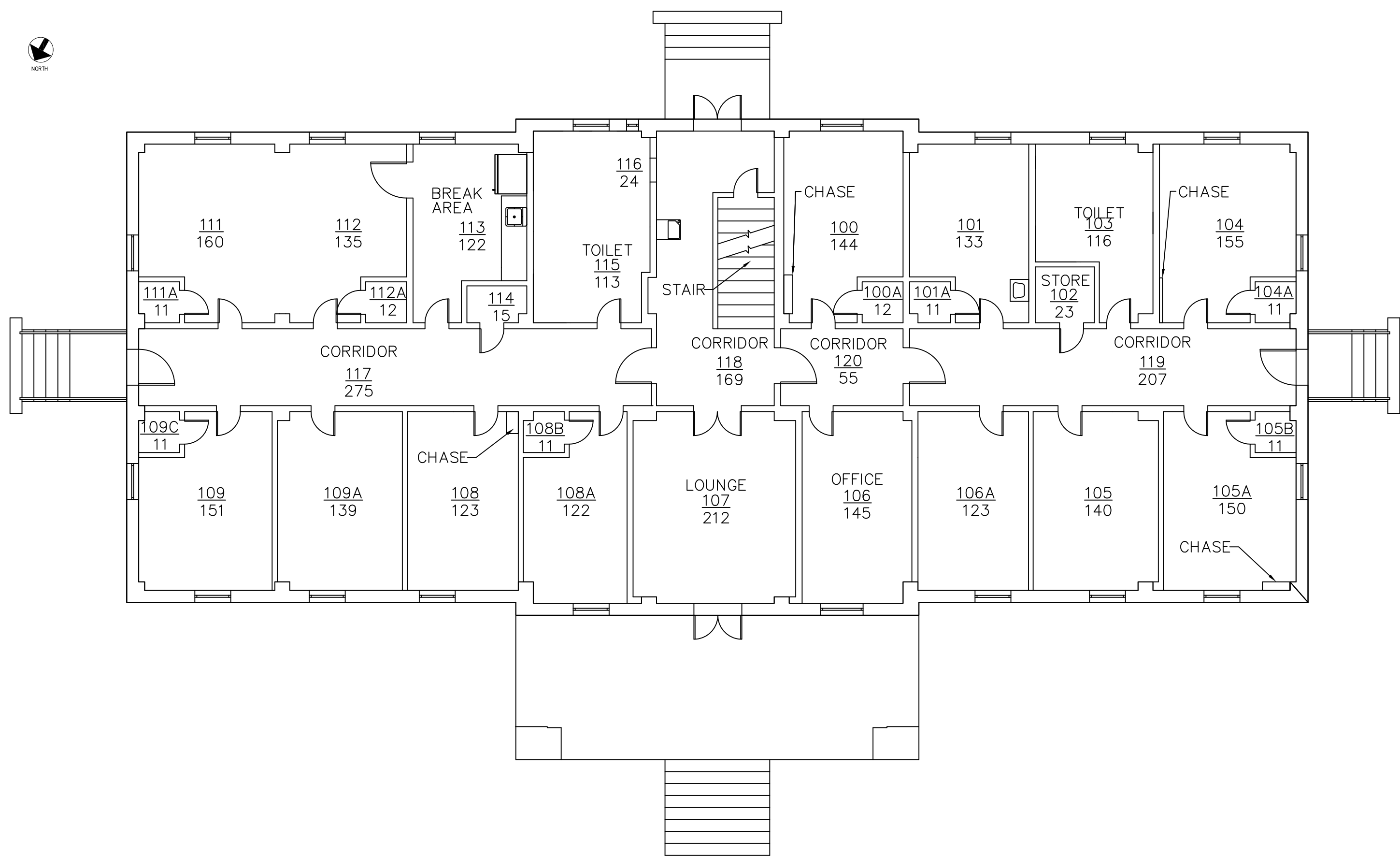

BLDG. 17, 1ST FLR., PLAN VIEW

SCALE: 1/8"=1'-0"

Approved: Energy Engineer

Approved: Safety Manager

Approved: Service Chief

Drawing Title
MECHANICAL-HVAC
BASEMENT, 1ST & 2ND FLOORS

Project Title
RENOVATE VACANT SPACE FOR
RURAL HEALTH PROGRAM

Date
03-16-12

Project No.
658-12-105

Approved: Infection Control Officer

Approved: Chief of Staff

Approved: Chief of Facility Management Svc.

Building Number
17

Checked
WGJ

Drawn
WBJ

DRAWING NO. M-1

Approved: GEMS Coordinator

Approved: Associate Director

Approved: Medical Center Director

Location
V.A.M.C. SALEM 24153

Sheet 8 of 10

Veterans
Affairs

Revisions Date