

'CAPTAIN JAMES A. LOVELL FEDERAL HEALTH CARE CENTER'

3001 GREEN BAY ROAD
NORTH CHICAGO, IL

AE SCIP FOR BUILDING 6 FHCC
PROJECT NO.: 556-11-119

CAMPUS MAP

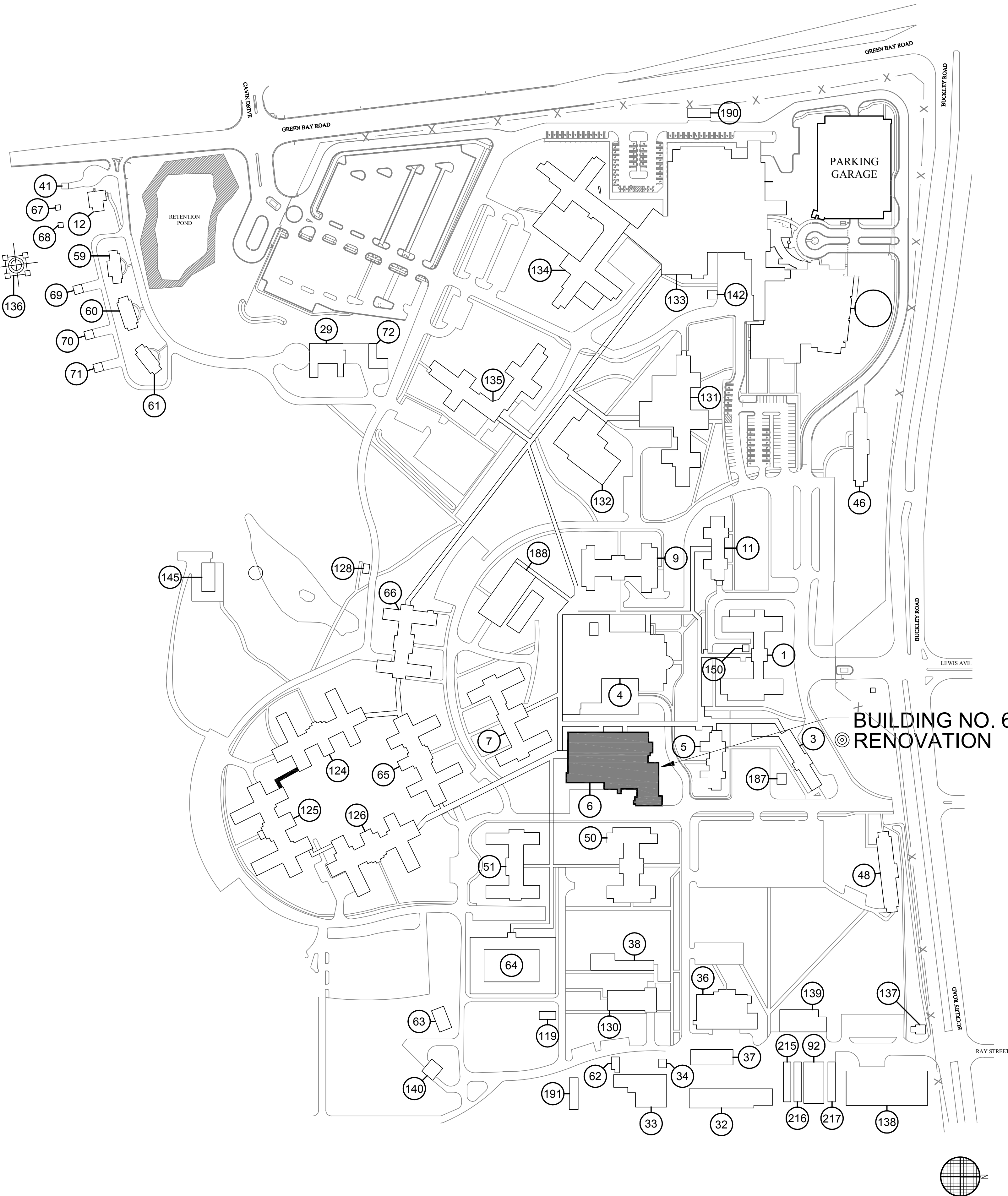

PROJECT TEAM

PROJECT LEAD / ARCHITECT

PLUNKETT RAYSICH ARCHITECTS, LLP

11000 WEST PARK PLACE
MILWAUKEE, WI 53224
PHONE: (414) 359-3060
FAX: (414) 359-3070

STRUCTURAL

CHEQUAMEGON BAY ENGINEERING, INC.

ASHLAND, WI
211 6TH STREET WEST
ASHLAND, WI 54805
PHONE: (715) 682-6004
FAX: (715) 682-6025

MILWAUKEE, WI
832 N. MAYFAIR RD.
SUITE 159
MILWAUKEE, WI 53228
PHONE: (414) 258-5004
FAX: (414) 258-8154

KITCHEN PLANNER

MACKESEY AND ASSOCIATES, LLC

898 SCENICVIEW CENTRE COURT, SUITE 203
MADISON, WI 53711
PHONE: (608) 270-1178
FAX: (608) 270-1182

FIRE PROTECTION

ARNOLD AND O'SHERIDAN, INC.

4125 NORTH 124TH STREET
BROOKFIELD, WI 53005
PHONE: (262) 783-8120
FAX: (262) 783-8121

PLUMBING

ARNOLD AND O'SHERIDAN, INC.

4125 NORTH 124TH STREET
BROOKFIELD, WI 53005
PHONE: (262) 783-8120
FAX: (262) 783-8121

HVAC

ARNOLD AND O'SHERIDAN, INC.

4125 NORTH 124TH STREET
BROOKFIELD, WI 53005
PHONE: (262) 783-8120
FAX: (262) 783-8121

ELECTRICAL

ARNOLD AND O'SHERIDAN, INC.

4125 NORTH 124TH STREET
BROOKFIELD, WI 53005
PHONE: (262) 783-8120
FAX: (262) 783-8121

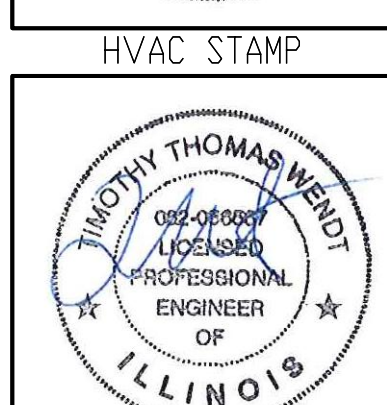
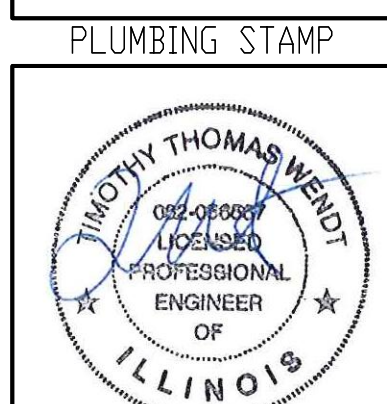
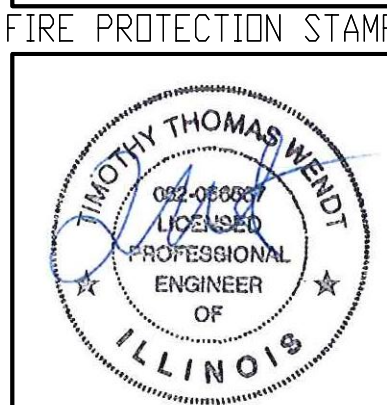
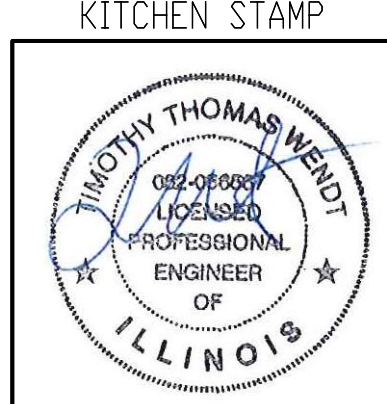
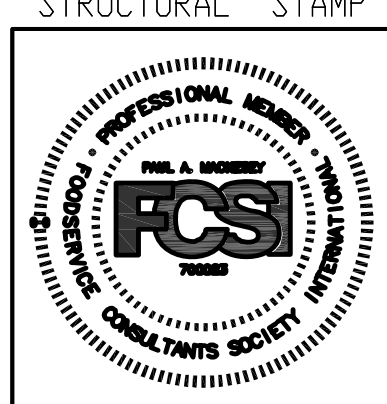
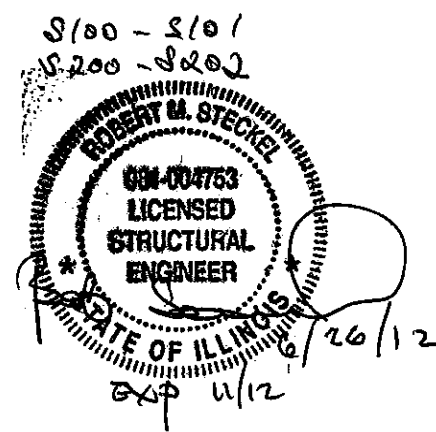

LOCATION MAP

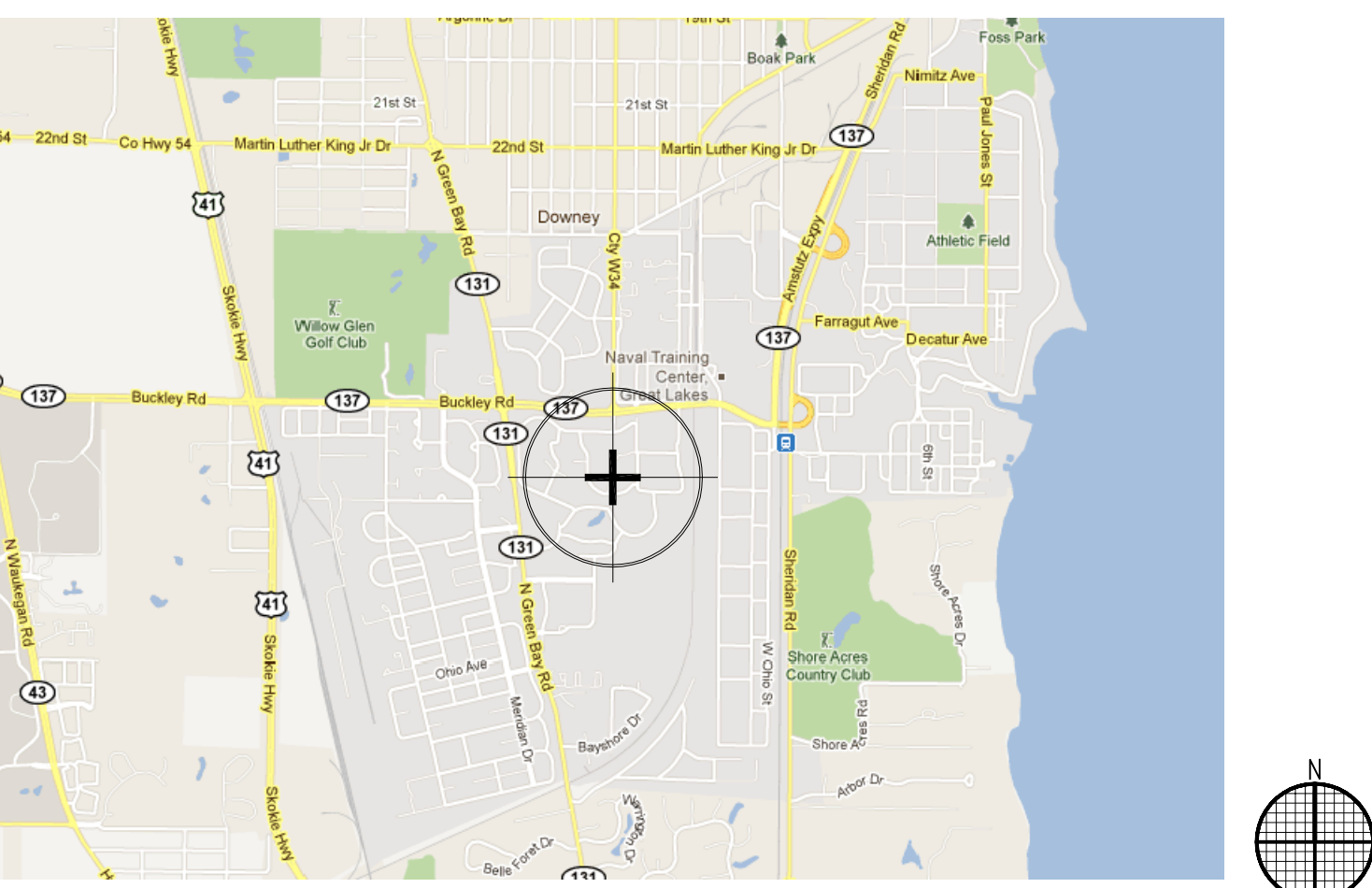

SHEET INDEX

General

G-000 Title Sheet
G-001 Phasing and Infection Control Notes
G-002 Overall First Floor Phasing Plan
G-003 Overall First Floor Infection Control Plan

Architectural

AS-200L Overall Basement Floor Life Safety Plan
AS-201L Overall First Floor Life Safety Plan
AD-200N Partial Basement Floor Demolition Plan - North
AD-201N Partial First Floor Demolition Plan - North
AD-201S Partial First Floor Demolition Plan - South
AD-203N Partial Roof Demolition Plan - North
AD-203S Partial Roof Demolition Plan - South
AS-200 Overall Basement Floor Plan
AS-200N Partial Basement Floor Plan - North
AS-201 Overall First Floor Plan
AS-201N Partial First Floor Plan - North
AS-201S Partial First Floor Plan - South
AS-201EP Partial First Floor - Enlarged Plans
AS-203N Partial Roof Plan - North
AS-203S Partial Roof Plan - South
AS-301N Partial First Floor Reflected Ceiling Plan - North
AS-301S Partial First Floor Reflected Ceiling Plan - South
AS-400 Exterior Elevations - North and Photos
AS-401 Exterior Elevations - North and Photos
AS-402 Exterior Elevations - West and Photos
AS-403 Exterior Elevations - West and Photos
AS-404 Exterior Elevations - South and Photos
AS-405 Exterior Elevations - South and Photos
AS-406 Exterior Elevations - East and Photos
AS-407 Exterior Elevations - East and Photos
AS-408 Exterior Photos
AS-500 Exterior Wall Sections
AS-600 Exterior Details
AS-801 Interior Elevations
AS-890 Door Schedule, Door Types and Door Details
AS-900 Interior Details

Modular Casework

IN-201 First Floor Kitchen Plan
IN-800 Elevations

Food Service

FS0 First Floor As-Built/Demo and Relocation Equipment Plan
FS1 First Floor Foodservice Overview and Phasing Plan
FS2 First Floor Foodservice Layout
FS3 First Floor Foodservice Plumbing
FS4 First Floor Foodservice Electrical
FS5 First Floor Foodservice Building Works Plan
FS6 First Floor Foodservice Plan - South
FS7 First Floor Foodservice Plumbing South
FS8 First Floor Foodservice Electrical South
FS9 First Floor Foodservice Supplemental Exhaust Hood #52 Details
FS10 First Floor Foodservice Supplemental UDS #61 Details
FS11 First Floor Foodservice Supplemental Exhaust Hood #129 and #144 Details
FS12 First Floor Foodservice MEP Schedule
FS13 First Floor Foodservice MEP Schedule
FS14 First Floor Foodservice MEP Schedule
FS15 Foodservice Elevations
FS16 Foodservice Elevations
FS17 Foodservice Elevations

Structural

S100 Basement / Foundation Plan
S101 First Floor Framing Plan
S200 Structural Details
S201 Foundation Wall Details
S202 Structural Schedules and Enlarged Details

Fire Protection

FX-000 General Notes, Abbreviations and Symbols
FD-200 Overall Basement Demolition Plan
FX-200 Overall Basement Plan
FX-201 Overall First Floor Plan
FX-202 Overall Penthouse Plan

Plumbing

PP-000 General Notes, Abbreviations and Symbols
PP-001 Overall Phasing Plan
PD-199N Partial Underlab Demolition Plan - North
PD-200A Partial Basement Demolition Plan - North Phase 1
PD-200B Partial Basement Demolition Plan - North Phase 1
PD-200N Partial Basement Demolition Plan - North
PD-200S Partial First Floor Demolition Plan - South
PD-201B Partial First Floor Demolition Plan - South Phase 1
PD-201S Partial First Floor Demolition Plan - South
PL-199N Partial Underlab Plan - North
PL-199S Partial Underlab Plan - South
PL-200A Partial Basement Plan - North Phase 1
PL-200B Partial Basement Plan - South Phase 1
PL-200N Partial Basement Plan - North
PL-200S Partial Basement Plan - South
PL-201A Partial First Floor Plan - North Phase 1
PL-201B Partial First Floor Plan - South Phase 1
PL-201N Partial First Floor Plan - South
PL-201S Partial First Floor Plan - South
PL-202 Overall Penthouse Plan
PP-200A Partial Basement Plan - North Phase 1
PP-200B Partial Basement Plan - South Phase 1
PP-200N Partial Basement Plan - North
PP-200S Partial Basement Plan - South
PP-201N Partial First Floor Plan - North
PP-201S Partial First Floor Plan - South
PL-400 Sanitary Waste and Vent Riser Diagram
PP-400 Water Supply Riser Diagram
PP-500 Plumbing Schedule and Details

Mechanical

M-000 Symbols and Abbreviations
MD-200 Overall Basement Demolition Plan
MD-200N Partial Basement Demolition Plan - North
MD-200S Partial Basement Demolition Plan - South
MD-201 Overall First Floor Demolition Plan
MD-201N Partial First Floor Demolition Plan - North
MD-201S Partial First Floor Demolition Plan - South
MH-200 Overall Basement Plan
MH-200N Partial Basement Plan - North
MH-200S Partial Basement Plan - South
MH-201 Overall First Floor Plan
MH-201N Partial First Floor Plan - North
MH-201S Partial First Floor Plan - South
MH-202 Penthouse Plan
M-500 Mechanical Details
M-501 Mechanical Details
M-502 Mechanical Controls Schematics and Sequences
M-600 Mechanical Schedules

Electrical

E000 Electrical Symbols and Sheet Index
E001 Electrical Abbreviations
E002 Overall Phasing Plan
ED200N Partial Basement Demolition Plan - North
ED200S Partial Basement Demolition Plan - South
ED201N Partial First Floor Demolition Plan - North
ED201S Partial First Floor Demolition Plan - South
EL200N Partial Basement Lighting Plan - North
EP200N Partial Basement Electrical Plan - North
EP200S Partial Basement Electrical Plan - South
EL201N Partial First Floor Lighting Plan - North
EL201S Partial First Floor Lighting Plan - South
EP201N Partial First Floor Power Plan - North
EP201S Partial First Floor Power Plan - South
EY201N Partial First Floor Systems Plan - North
EY201S Partial First Floor Systems Plan - South
E300 Enlarged Electrical Plans
E500 Electrical Details
E501 Electrical Details
E502 Electrical Details
E503 Electrical Details
E600 Light Fixture Schedule
E601 Electrical Schedules - Food Service
E602 Electrical Schedules - Food Service
E603 Electrical Schedules - Food Service
E604 Panel Schedules
E700 Partial Riser Diagram - Power - Electrical
E701 Partial Riser Diagram - Power - Electrical

Project Information

Applicable Codes and Zoning

NFPA 101 Life Safety Code (2012 Edition) - Chapter 38
Business Occupancy, Group B

Type of Construction

Alteration
Type of construction, unprotected, type IIIB - Fully-Sprinklered

Building Area

Basement: 22,913 SQ. FT.
First Floor: 32,712 SQ. FT.
Second Floor: 2,252 SQ. FT.
Total: 57,877 SQ. FT.

PROJECT LEADER:

11000 West Park Place • Milwaukee WI 53224 • Tel 414 359-3060 • Fax 414 359-3070
Intelligent Designs Inspired Results
www.prarch.com
PRA Job No. 110172-01

Drawing Title
Title Sheet

Approved: Project Director

Project Title
AE SCIP for Building 6 FHCC

Location
North Chicago, IL

Date
June 26, 2012

Checked By:
PRA

Drawn By:
RLS

FINAL BID DOCUMENTS

Project Number
556-11-119

Building Number
6

Drawing Number
G-000

Office of
Facilities
Management

Department of
Veterans Affairs

Copying, scanning or reproduction of these documents is prohibited
without the written permission of Plunkett Raysich Architects, LLP.

FINAL BID DOCUMENTS	06-26-12
90% CONSTRUCTION DOCUMENTS SUBMISSION	05-17-12
50% CONSTRUCTION DOCUMENTS SUBMISSION	04-06-12
35% DOCUMENTS SUBMISSION	02-22-12
SCHEMATIC DESIGN SUBMISSION	11-21-11
Revisions:	Date

Federal Health Care Center
U.S. Department of Veterans Affairs | U.S. Department of Defense

Captain James A. Lovell
Federal Health Care Center
3001 Green Bay Road
North Chicago, IL, 60064



CONSULTANTS:

ARNOLD & O'SHERIDAN
Consulting Engineers
MACKESEY AND ASSOCIATES, LLC
CHEQUAMEGON BAY ENGINEERING, INC.