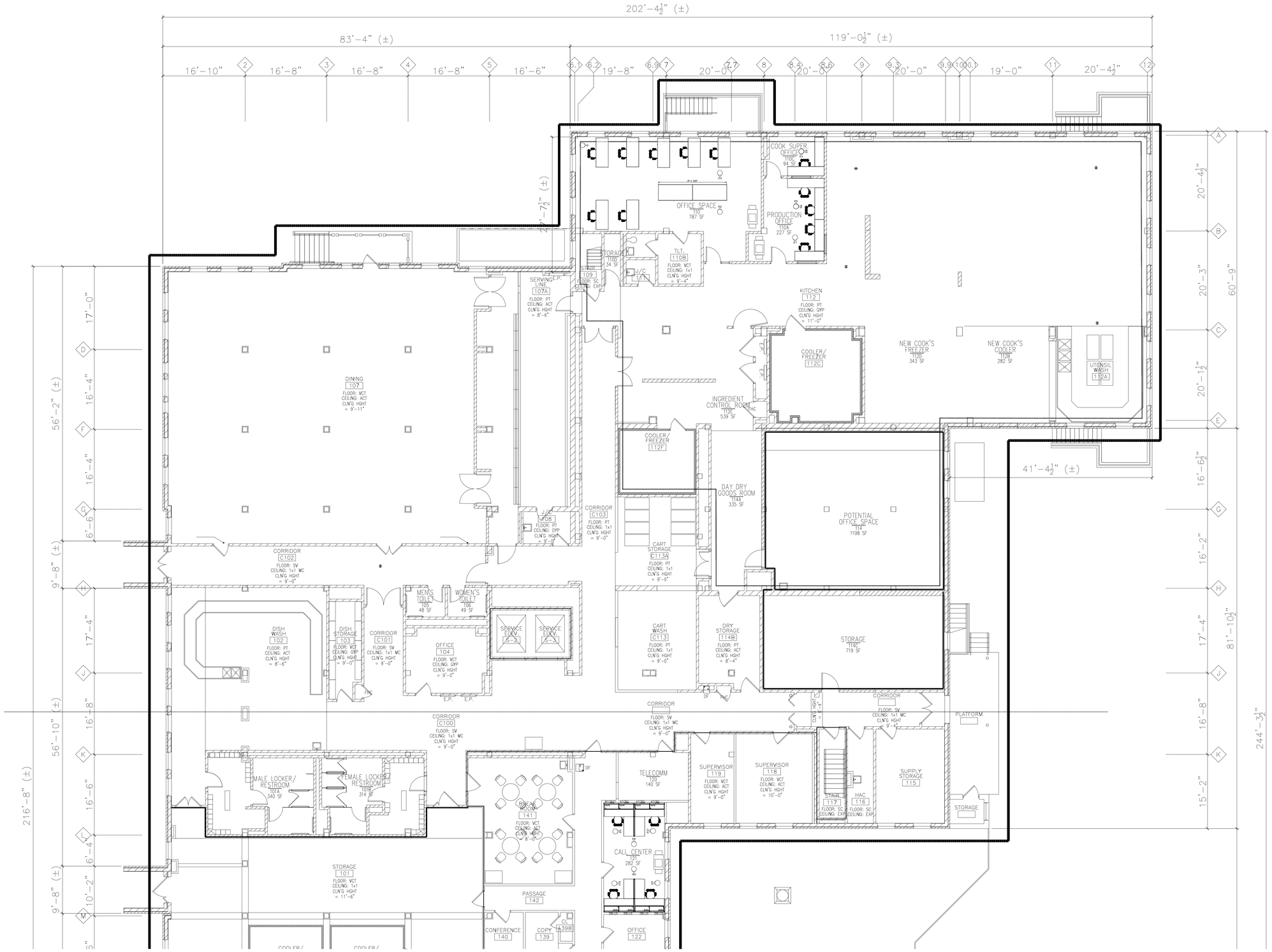

FINAL BID DOCUMENTS

FINAL BID DOCUMENTS	06-26-12
90% CONSTRUCTION DOCUMENTS SUBMISSION	05-17-12
50% CONSTRUCTION DOCUMENTS SUBMISSION	04-06-12
35% DOCUMENTS SUBMISSION	02-22-12
SCHEMATIC DESIGN SUBMISSION	11-21-11
Revisions:	Date

Dept. of Veterans Affairs
Medical Center
3001 Green Bay Road
North Chicago, IL, 60064

CONSULTANTS:

ARNOLD & O'SHERIDAN Consulting Engineers

CHEQUAMEGON BAY ENGINEERING, INC.

MACKESEY AND ASSOCIATES, LLC

PROJECT LEADER:

Ankett Rich Architects LLP
11000 West Park Place • Milwaukee WI 53224 • Tel 414 359-3060 • Fax 414 359-3070
Intelligent Designs Inspired Results
www.prarch.com
PRA Job No. 110172-01

Drawing Title: FURNITURE PLAN

Approved: Project Director

Project Title: AE SCIP for Building 6 FHCC

Location: North Chicago, IL

Date: June 26, 2012

Checked By: KAO

Drawn By: KJK

Project Number: 556-11-119

Building Number: 6

Drawing Number: IN-201

Office of Facilities Management

Department of Veterans Affairs

VA FORM 08-6231, OCT 1978