

Department Of Veterans Affairs
 Medical Center
 325 New Castle Road Butler, PA 16001-2480
 B-1 Roof - Phase 1

REVISION: ADDENDUM #1

DATE: 08/13/12 JOB NO: 529-11-108

REF SHT.: AS-101 SKETCH NO.: 1

HARRIS BROWN LLC
 PROJECT AND CONSTRUCTION MANAGEMENT
 985 Schrock Road | Suite 100 | Columbus, Ohio
 43229 | 614.985.1191

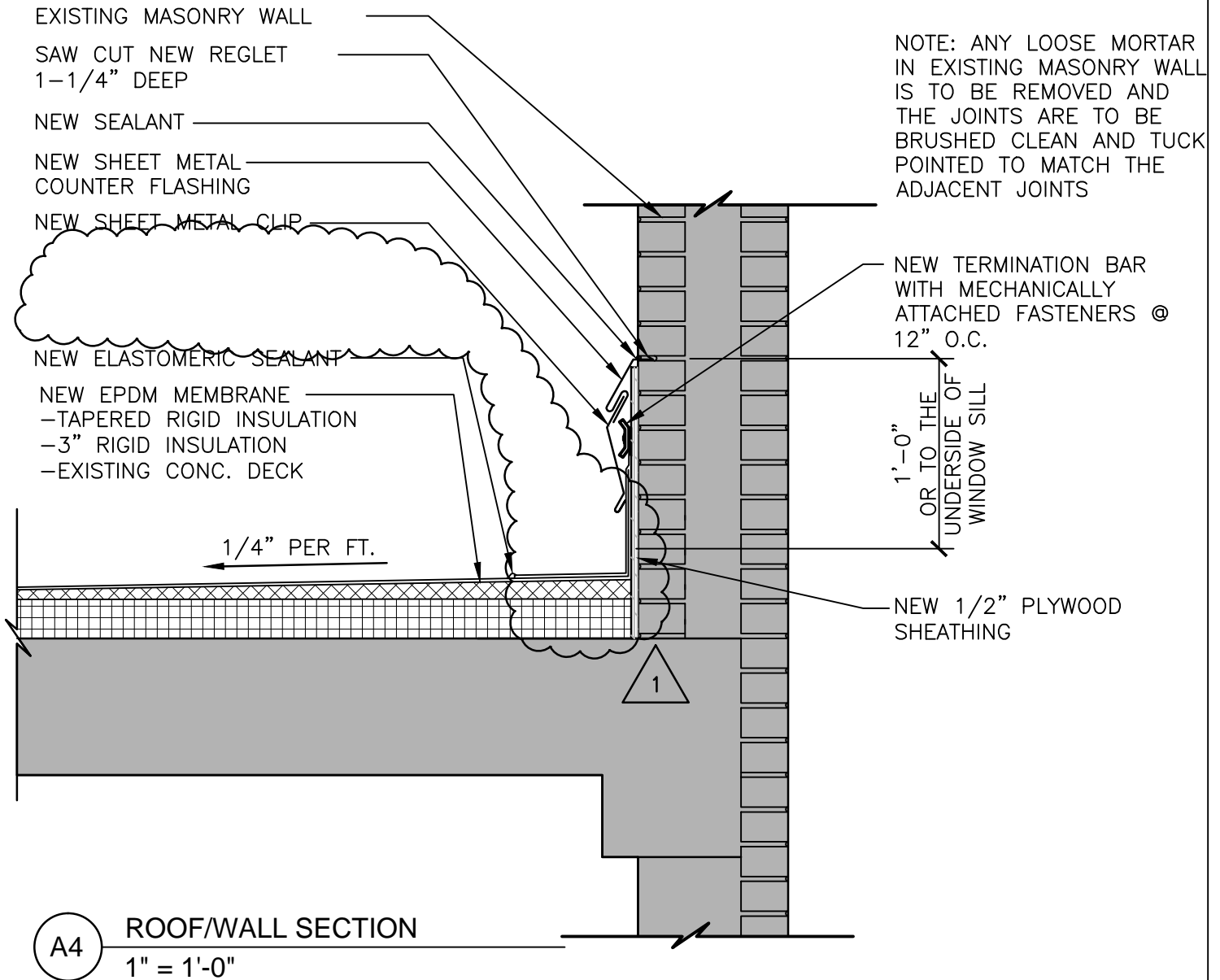

Department Of Veterans Affairs
Medical Center
325 New Castle Road Butler, PA 16001-2480
B-1 Roof - Phase 1

REVISION: ADDENDUM #1

DATE: 08/13/12 JOB NO: 529-11-108

REF SHT.: AS-102 SKETCH NO.: 2

HARRIS BROWN LLC

PROJECT AND CONSTRUCTION MANAGEMENT

985 Schrock Road | Suite 100 | Columbus, Ohio
43229 | 614.985.1191

EXISTING MASONRY WALL
TO REMAIN

SAW CUT NEW REGLET
1-1/4" DEEP

NEW SEALANT

NEW SHEET METAL
COUNTER FLASHING

NEW SHEET METAL CLIP

NEW EPDM MEMBRANE
-TAPERED RIGID INSULATION
-3" RIGID INSULATION
-EXISTING CONC. DECK

NEW ELASTOMERIC SEALANT

NOTE: ANY LOOSE MORTAR
IN EXISTING MASONRY
WALL IS TO BE REMOVED
THE JOINTS ARE TO BE
BRUSHED CLEAN AND
TUCK POINTED TO MATCH
THE ADJACENT JOINTS

NEW TERMINATION BAR
WITH MECHANICALLY
ATTACHED FASTENERS @
12" O.C.

1'-0"
OR TO THE
UNDERSIDE OF
WINDOW SILL

NEW 1/2" PLYWOOD
SHEATHING

1/4" PER FT.

1

D8

ROOF/WALL SECTION

1"=1'-0"



Department Of Veterans Affairs
Medical Center
325 New Castle Road Butler, PA 16001-2480
B-1 Roof - Phase 1

REVISION: ADDENDUM #1

DATE: 08/13/12 JOB NO: 529-11-108

REF SHT.: AS-102 SKETCH NO.: 3

HARRIS BROWN LLC

PROJECT AND CONSTRUCTION MANAGEMENT

985 Schrock Road | Suite 100 | Columbus, Ohio
43229 | 614.985.1191

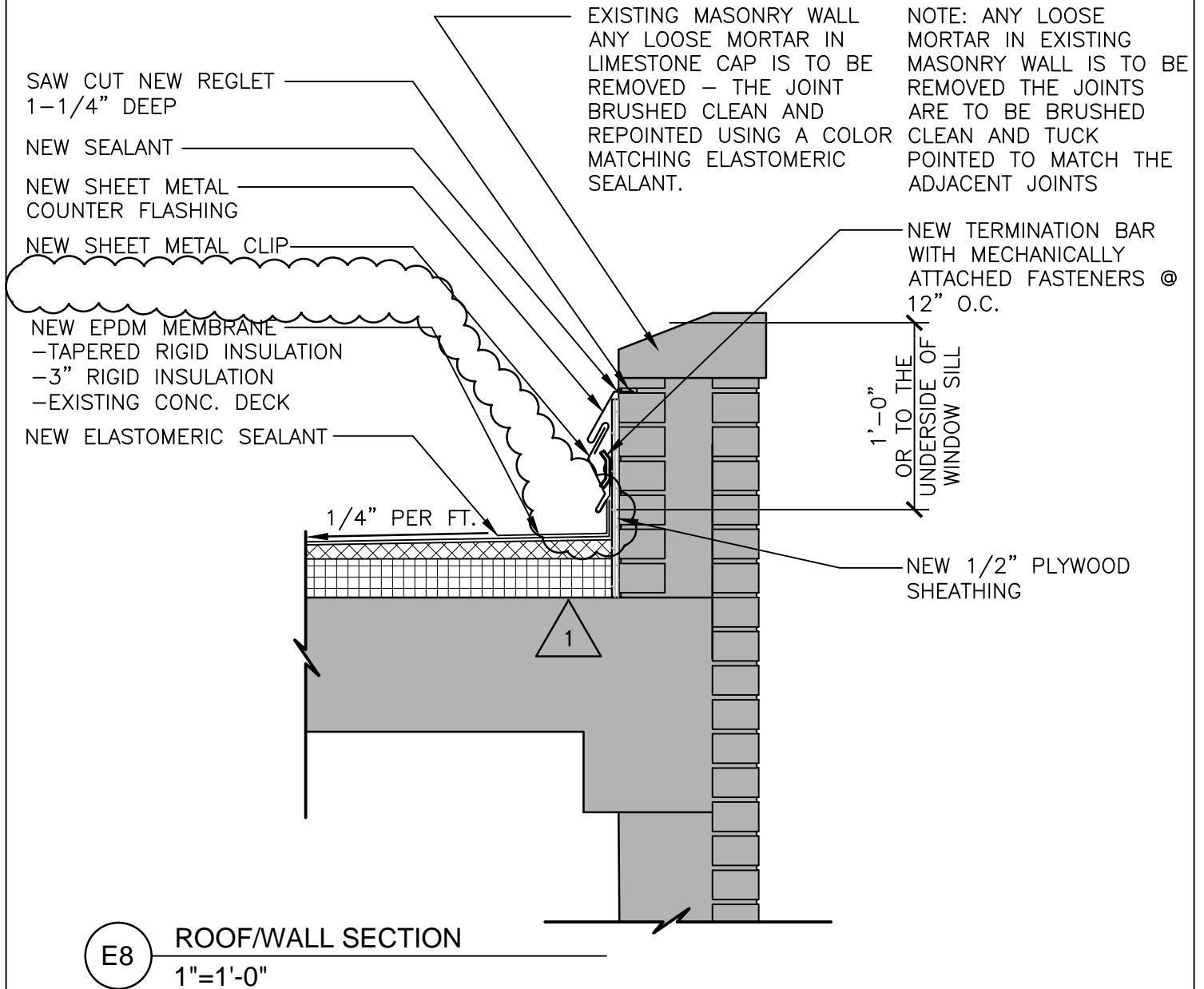

Department Of Veterans Affairs
Medical Center
325 New Castle Road Butler, PA 16001-2480
B-1 Roof - Phase 1

REVISION: ADDENDUM #1

DATE: 08/13/12 JOB NO: 529-11-108

REF SHT.: AS-102 SKETCH NO.: 4

HARRIS BROWN LLC

PROJECT AND CONSTRUCTION MANAGEMENT

985 Schrock Road | Suite 100 | Columbus, Ohio
43229 | 614.985.1191

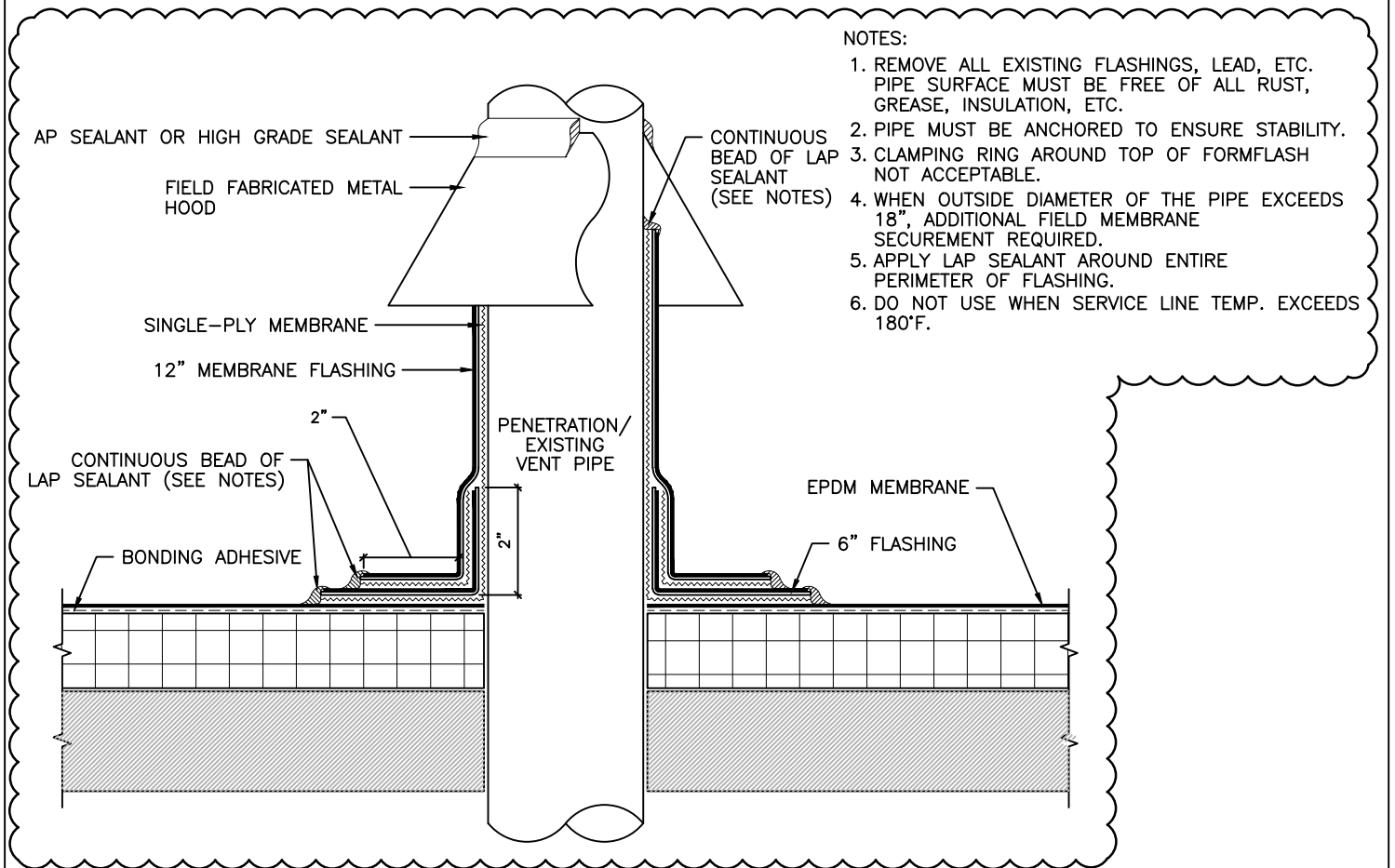

1

D3 DETAIL - PIPE PENETRATION @ EPDM
NTS