

# LEGEND:

- EXISTING PROPERTY LINE
- EXISTING FENCE
- NEW FENCE
- EXISTING WOODLINE/VEGETATION
- NEW WOODLINE/VEGETATION
- EXISTING WATERLINE
- EXISTING GAS LINE
- EXISTING SANITARY SEWER FORCE MAIN
- EXISTING OVERHEAD UTILITIES

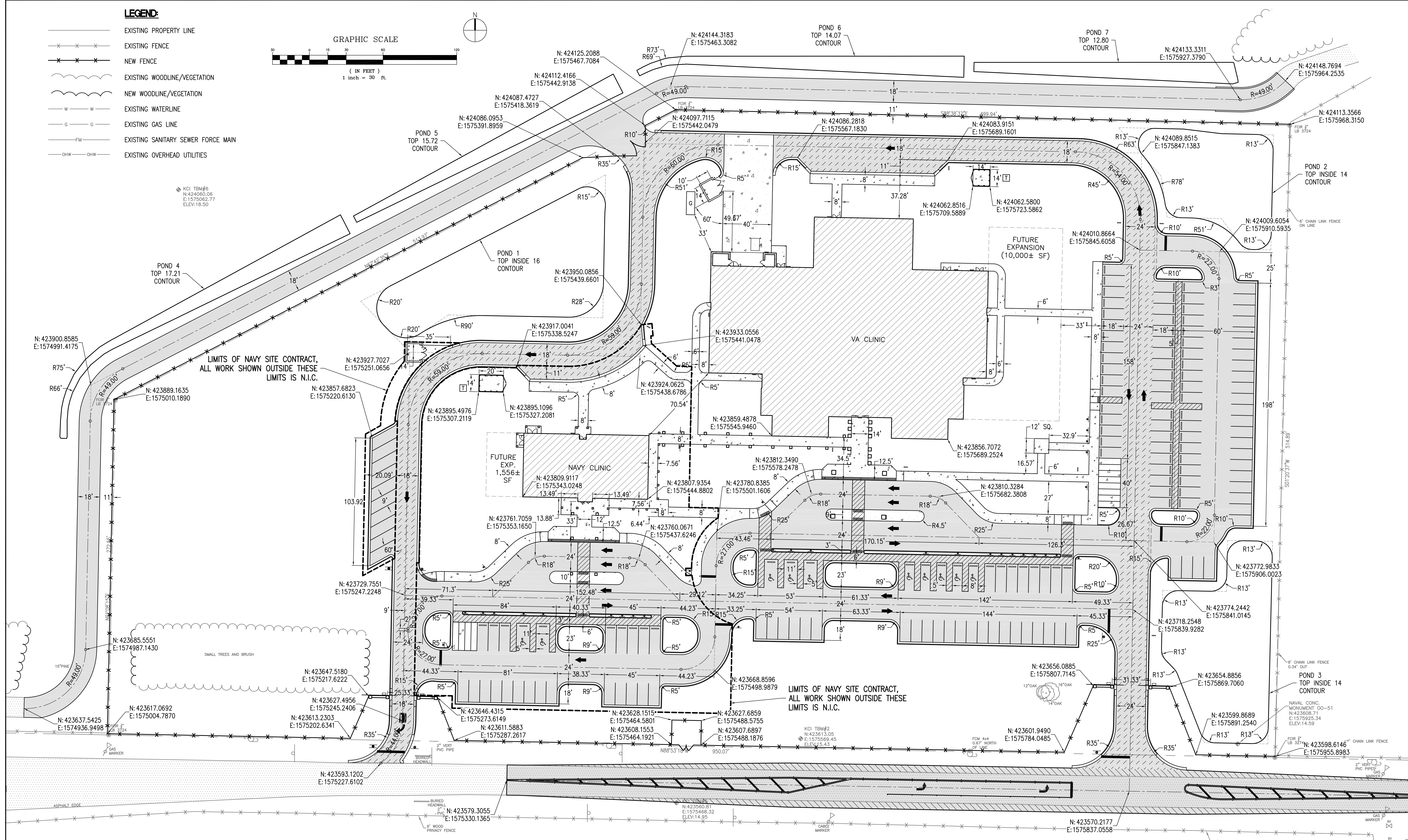
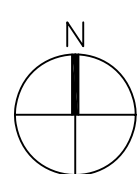
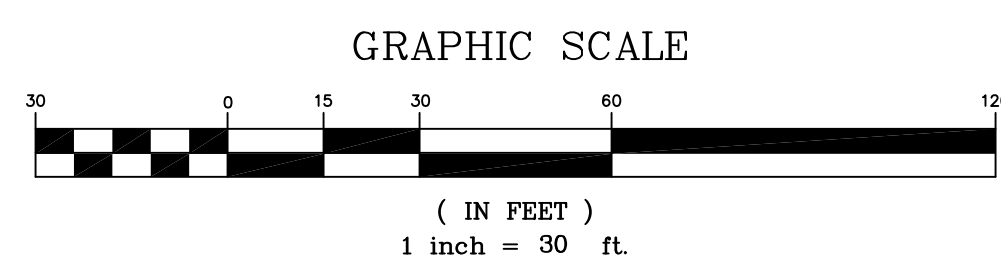

MAGNOLIA BEACH ROAD  
COUNTY ROAD 392-B  
60' PUBLIC R/W

FINAL SUBMISSION  
APRIL 6, 2012

IF SHEET IS LESS THAN (30"x42") IT IS  
A REDUCED PRINT; SCALE ACCORDINGLY

CS102

 766 MOBILE ST., FARMHOPPE, AL 36532 251-990-5778 ARCH. & ENGINEERING  KHA FL. CERT. #8268	NATURAL RESOURCES & ENVIRONMENTAL AFFAIRS SATISFACTORY TO DATE	P.W. DWG. NO.	DEPARTMENT OF THE NAVY NAVAL FACILITIES ENGINEERING COMMAND NAVAL SUPPORT ACTIVITY PANAMA CITY, FLORIDA
	SAFETY DEPARTMENT SATISFACTORY TO DATE	DRAWN BY LRR	<b>PANAMA CITY JOINT OUTPATIENT CLINIC NAVAL GULF COAST HEALTH CARE</b>  <b>SITE GEOMETRY PLAN</b>
	FIRE DEPARTMENT SATISFACTORY TO DATE	CHECKED BY KCH	
	PUBLIC WORKS SUPERVISOR SATISFACTORY TO DATE	SUPERVISOR KCH	
		APPROVED DATE	SIZE F
		PUBLIC WORKS OFFICER	CODE IDENT. NO. N/A
			NAVAFC DRAWING NO. N/A
			CONSTR. CONTR. NO.
			SCALE 1" = 30' MACC. T.O.# SHEET 4 OF 14