

1  
A-602  
**SUN LOUVERS**  
SCALE: 3/8" = 1'-0"  
0 2' 4' 6'

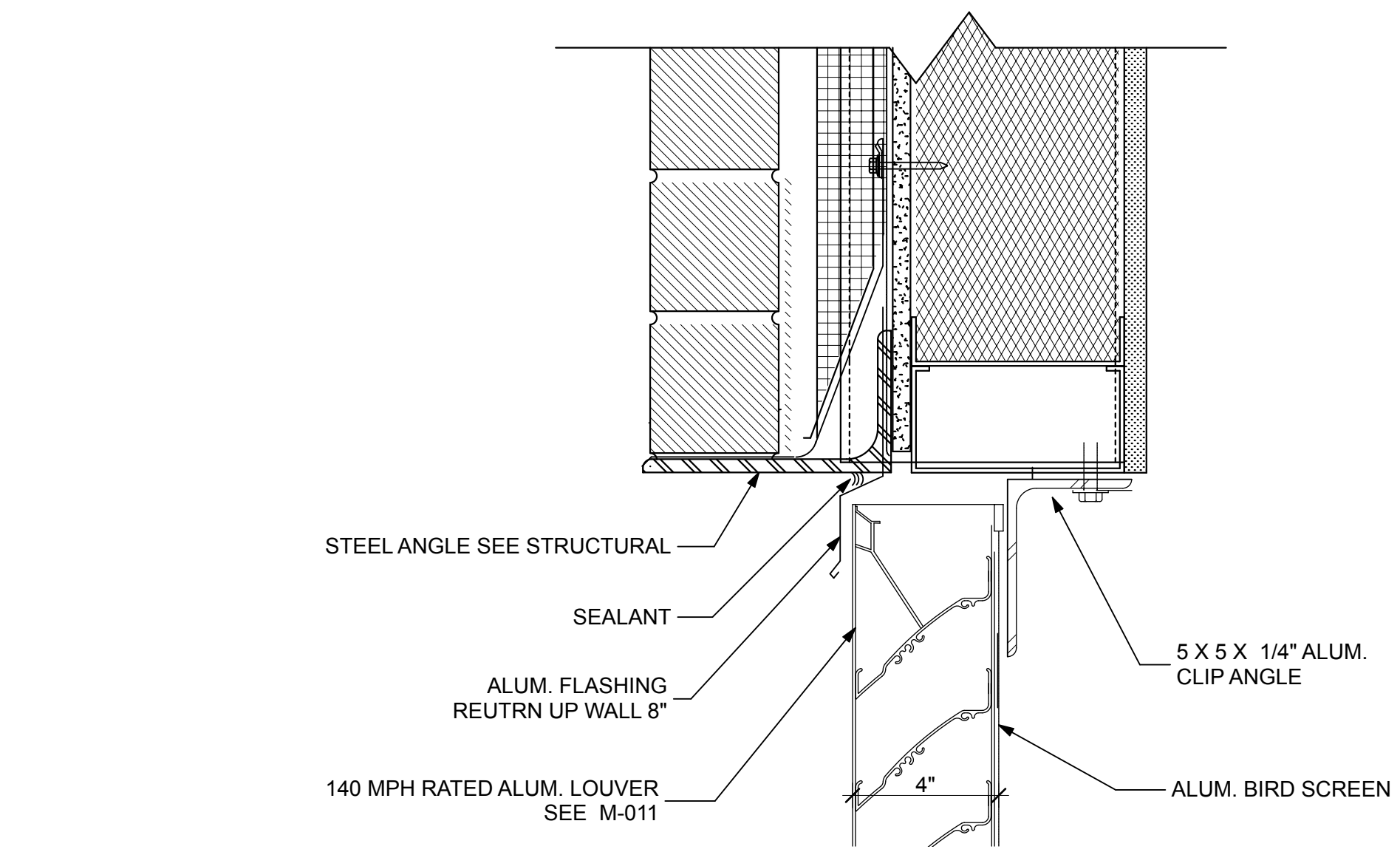

5  
A-602  
**LOUVER HEAD DETAIL**  
SCALE: 3" = 1'-0"  
0 3' 6'

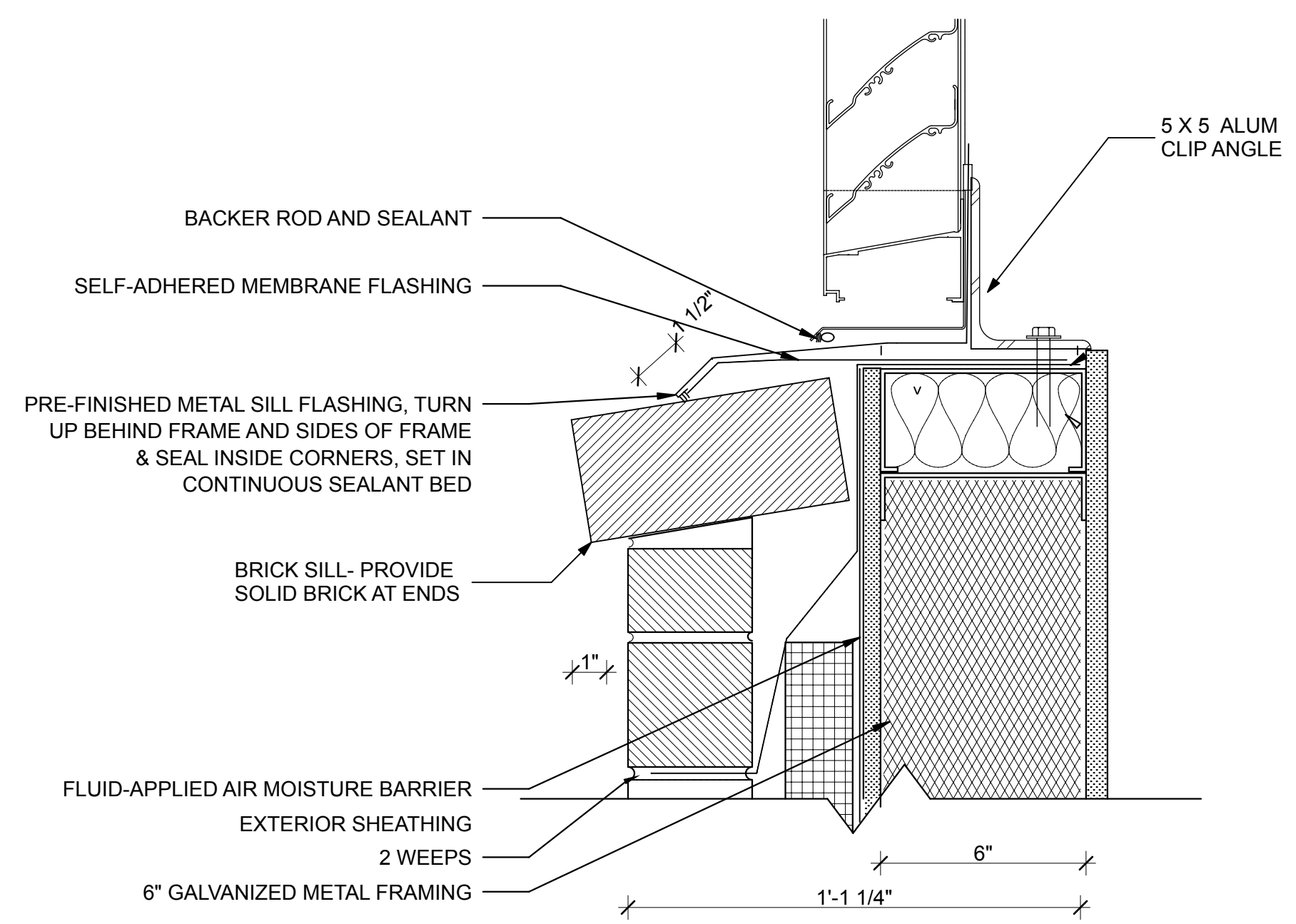

6  
A-602  
**LOUVER SILL DETAIL**  
SCALE: 3" = 1'-0"  
0 3' 6'

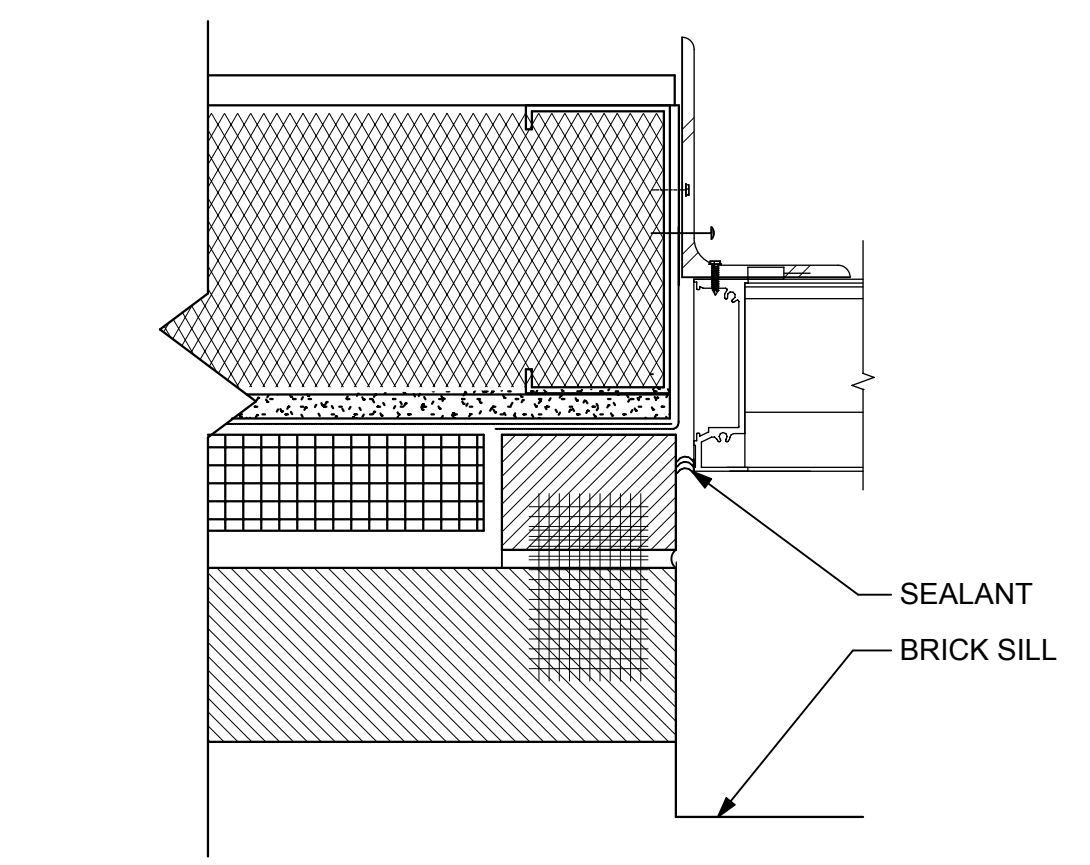

7  
A-602  
**LOUVER JAMB DETAIL**  
SCALE: 3" = 1'-0"  
0 3' 6'

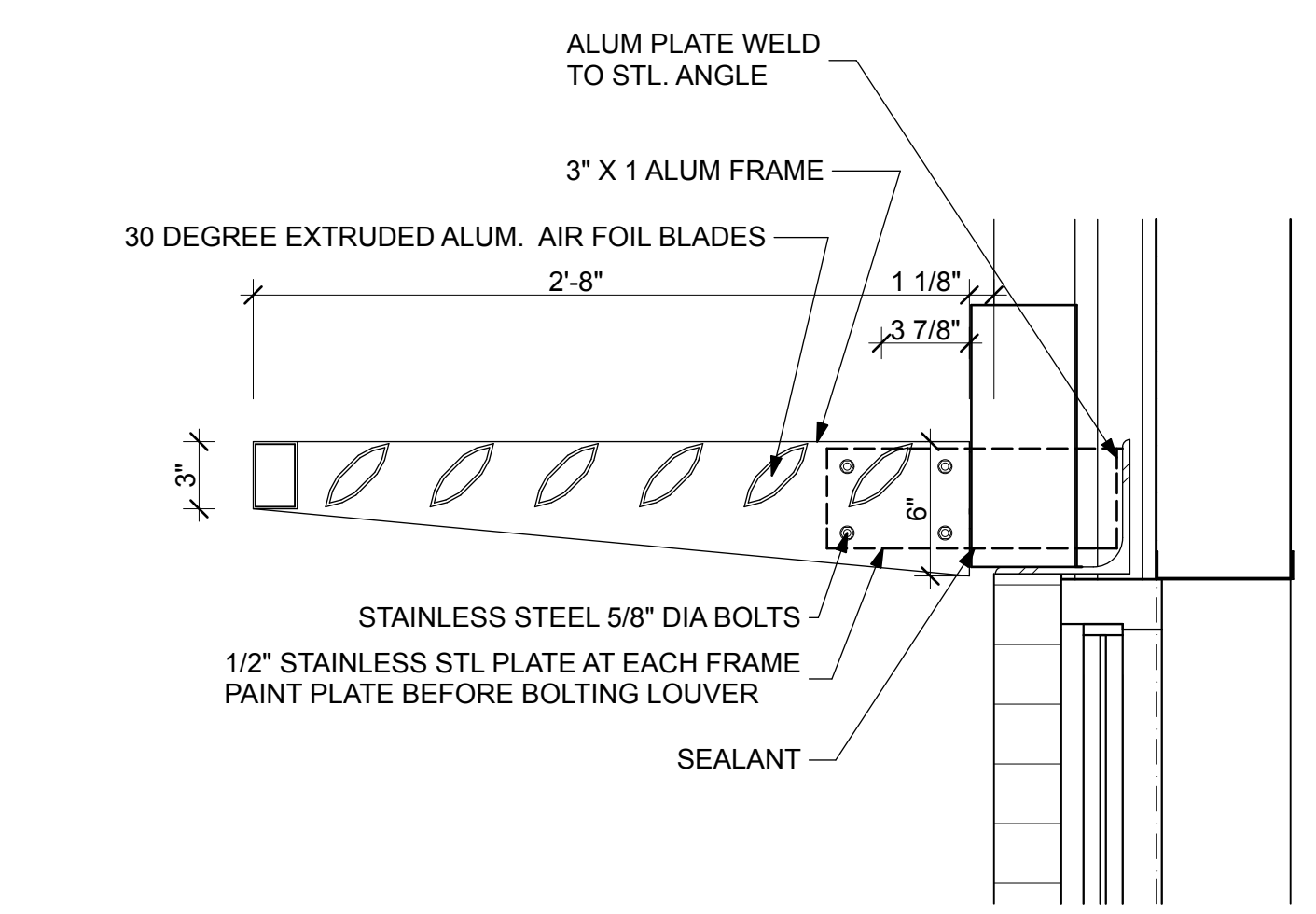

2  
A-602  
**SUN LOUVER**  
SCALE: 1 1/2" = 1'-0"  
0 6' 12' 18'

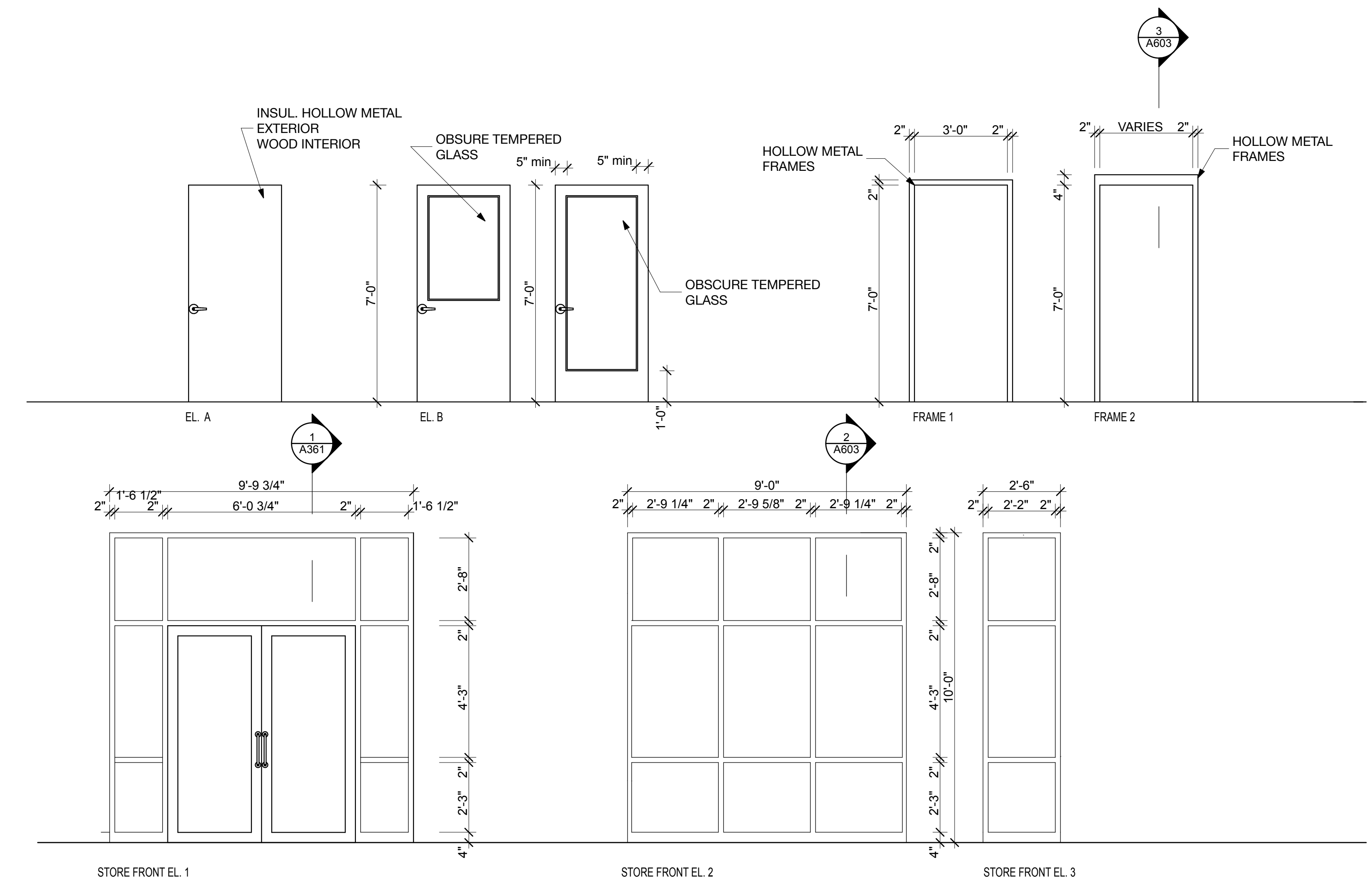

ALL DOORS AND STOREFRONT SHALL MEET THE FOLLOWING:  
1. STANDARD 10 OF UFC 4-010-01 (JAN 22 07).  
2. WIND LOADING OF 140 MPH  
3. ENERGY STAR RATING  
4. FINISH FOR INTERIOR WOOD DOORS SHALL BE 1/4" MIN VENEER OR LAMINATE WITH STAIN AND SEALANT.

4  
A-602  
**DOOR, FRAME, STOREFRONT TYPES**  
SCALE: 3/8" = 1'-0"  
0 2' 4' 6'

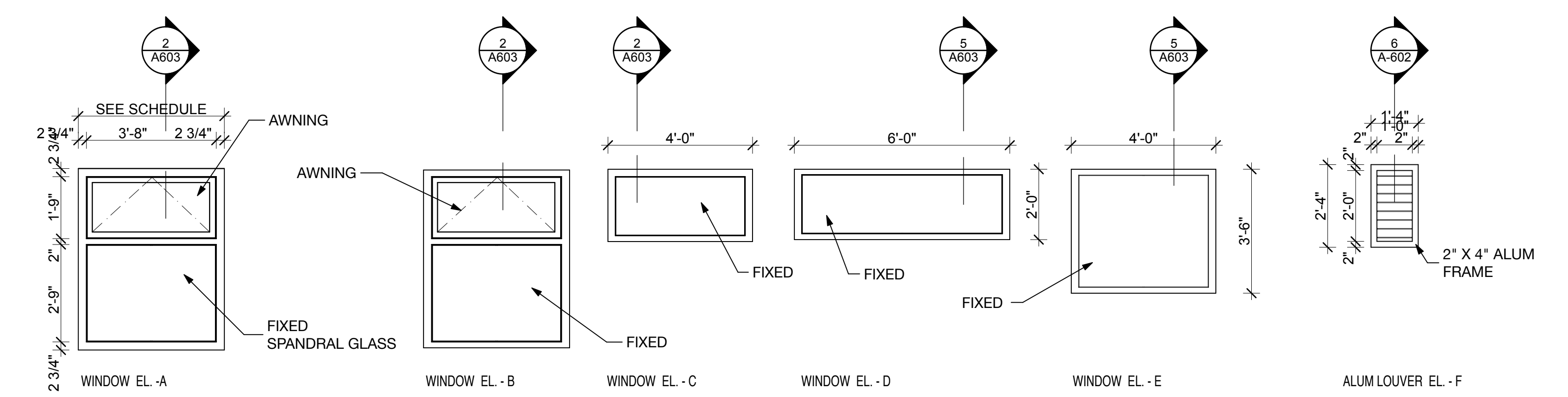

ALL WINDOWS SHALL MEET THE FOLLOWING:  
1. STANDARD 10 OF UFC 4-010-01 (JAN 22 07).  
2. WIND LOADING OF 140 MPH  
3. ENERGY STAR RATING



3  
A-602  
**WINDOW ELEVATIONS**  
SCALE: 3/8" = 1'-0"  
0 2' 4' 6'

FINAL SUBMISSION  
APRIL 6, 2012

IF SHEET IS LESS THAN (30"x42") IT IS  
A REDUCED PRINT; SCALE ACCORDINGLY

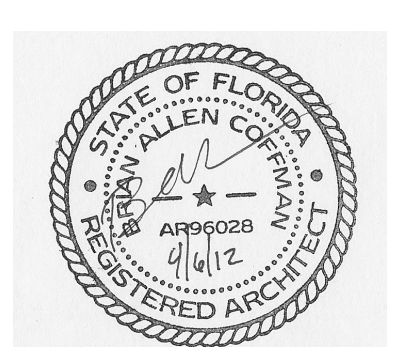
A602



 766 MIDDLE ST. FAIRHOPE, AL 36532 251-690-5778 ARCH. & ENGR. SEAL	NATURAL RESOURCES & ENVIRONMENTAL AFFAIRS		P.W. DWG. NO.		DEPARTMENT OF THE NAVY NAVAL FACILITIES ENGINEERING COMMAND					
	SAFETY DEPARTMENT		DRAWN BY RWC		NAVAL SUPPORT ACTIVITY					
	FIRE DEPARTMENT		CHECKED BY BC		PANAMA CITY, FLORIDA					
	PUBLIC WORKS SUPERVISOR		APPROVED		DATE		PANAMA CITY JOINT OUTPATIENT CLINIC NAVAL GULF COAST HEALTH CARE			
	SATISFACTORY TO DATE		SUPERVISOR WWB		WINDOW SCHEDULE					
	SATISFACTORY TO DATE		PUBLIC WORKS OFFICER		SIZE F		CODE IDENT. NO.		N/A	
	SATISFACTORY TO DATE		SCALE		AS NOTED		MACC.		T.O. #	
	SATISFACTORY TO DATE		SHEET		22		OF		32	