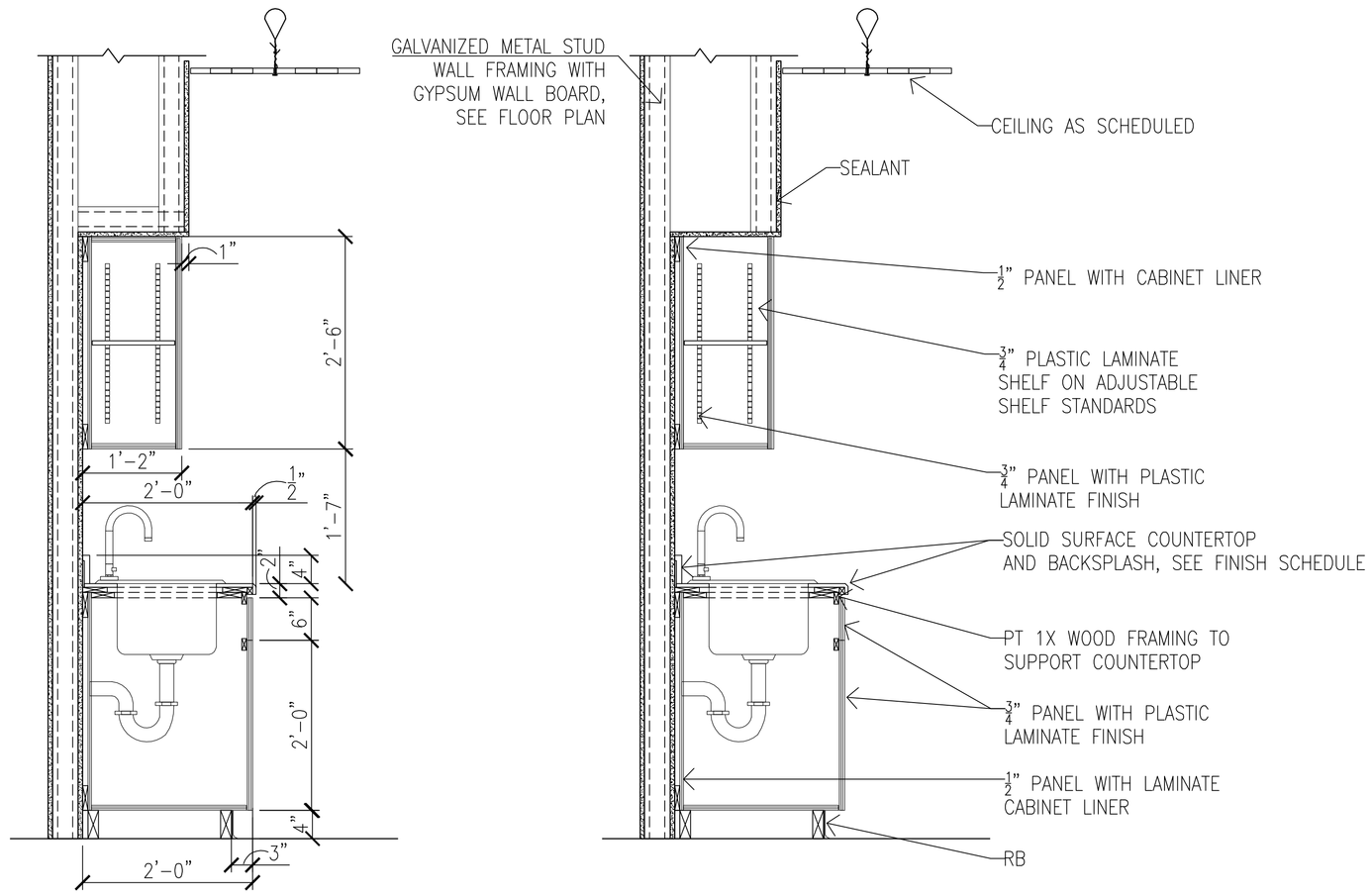

1 / A751 CASEWORK SECTION AT SINK

1" = 1'-0"

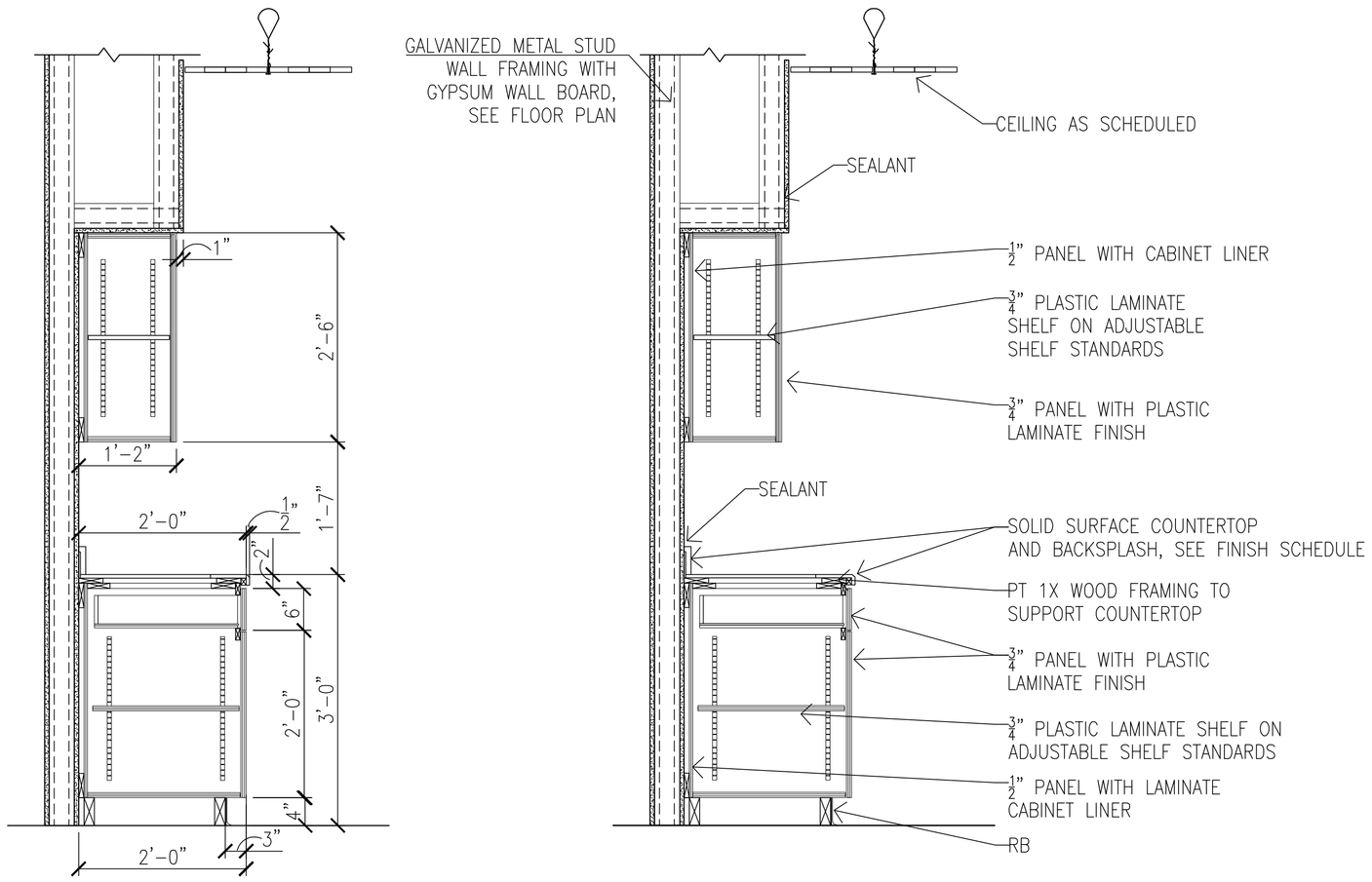

2 / A751 CASEWORK SECTION: TYP. DOOR/DRAWER

1" = 1'-0"

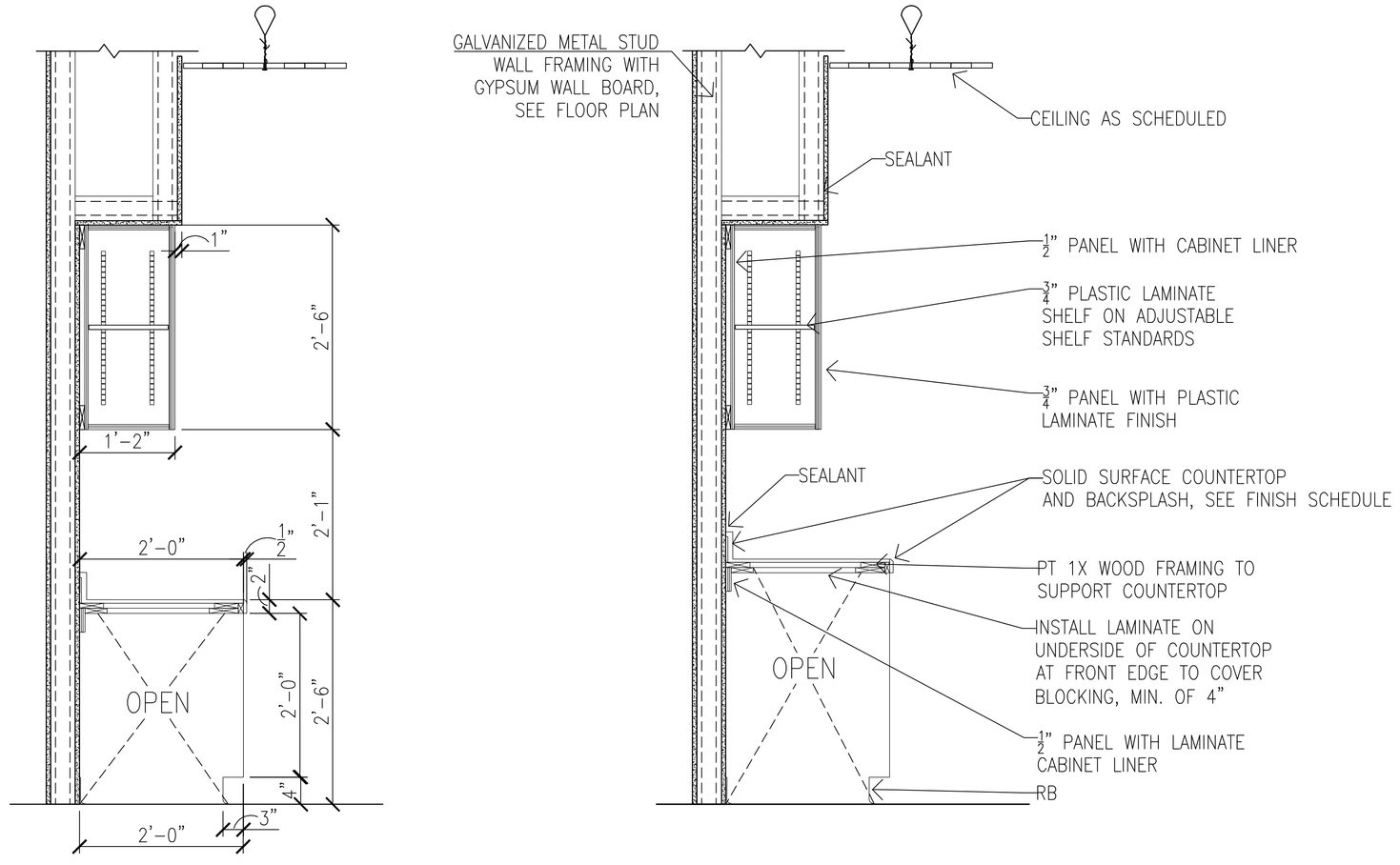

3 / A751 CASEWORK SECTION WHERE OPEN BELOW

1" = 1'-0"

CASEWORK NOTES

1. ALL COUNTER TOPS AND BACKSPLASHES ARE TO BE SOLID SURFACE WITH 1/8" CHAMPFER AT EXPOSED EDGES, SEE FINISH SCHEDULE FOR COLOR.
2. ALL CABINET BODIES, DOORS AND DRAWERS TO BE PLASTIC LAMINATE PANELS, SEE FINISH SCHEDULE FOR COLOR.
3. ALL ADJUSTABLE SHELVES TO PLASTIC LAMINATE ON ADJUSTABLE SHELF STANDARDS.
4. ALL CABINET PULLS TO BE 3" RECESSED PULLS, U.N.O.
5. PROVIDE BLOCKING IN WALL FOR ATTACHMENT OF CABINETS.

1' 6" 0' 1' 2'

1" = 1'-0"

FINAL SUBMISSION
APRIL 6, 2012

IF SHEET IS LESS THAN (30"x42") IT IS A REDUCED PRINT; SCALE ACCORDINGLY

A751

BES DESIGN/BUILD
766 MIDDLE ST., FAIRHOPE, AL 36532 251-990-5778
ARCH. & ENGR. SEAL
STATE OF FLORIDA, RONALD ALLEN CRAWFORD, REGISTERED ARCHITECT, APPROVED 4/4/12
FLORIDA, BES DESIGN/BUILD LLC, No. 29795, CERTIFICATE OF AUTHORIZATION

NATURAL RESOURCES & ENVIRONMENTAL AFFAIRS — SATISFACTORY TO DATE
SAFETY DEPARTMENT — SATISFACTORY TO DATE
FIRE DEPARTMENT — SATISFACTORY TO DATE
PUBLIC WORKS SUPERVISOR — SATISFACTORY TO DATE

P.W. DWG. NO.
DRAWN BY AAC
CHECKED BY RWC
SUPERVISOR
APPROVED DATE
PUBLIC WORKS OFFICER

DEPARTMENT OF THE NAVY — NAVAL FACILITIES ENGINEERING COMMAND
NAVAL SUPPORT ACTIVITY
PANAMA CITY, FLORIDA

PANAMA CITY JOINT OUTPATIENT CLINIC
NAVAL GULF COAST HEALTH CARE
CASEWORK SECTIONS

SIZE F | CODE IDENT. NO. | N A V F A C DRAWING NO. N/A
NAVFAC PROJ. NO. | CONSTR. CONTR. NO.
SCALE | MACC. | T.O.# ____ | SHEET 31 OF 32