

Covered Areas
2101
A: 60 sq ft

Covered Areas
2101
A: 52 sq ft

Covered Areas
2102
A: 68 sq ft

Heated S.F.
HEATED AREA
A: 3,311 sq ft

RPA-5
THRU
LIGHTING
CONTROLS

Covered Areas
2104
A: 1,284 sq ft

Covered Areas
2103
A: 1,078 sq ft

NAVY CLINIC VA CLINIC

0 2' 4' 8'
SCALE: 3/16" = 1'-0"

FINAL SUBMISSION
APRIL 6, 2012

IF SHEET IS LESS THAN (30"x42") IT IS
A REDUCED PRINT; SCALE ACCORDINGLY

EL102

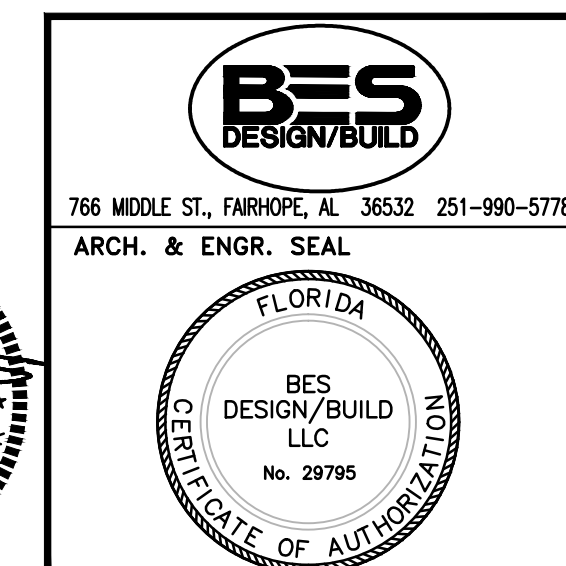
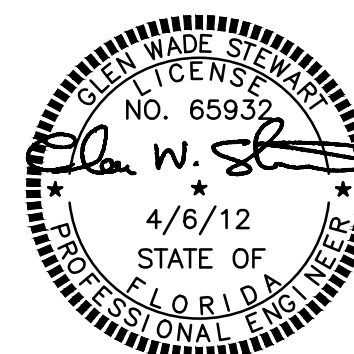

NATURAL RESOURCES & ENVIRONMENTAL AFFAIRS	SATISFACTORY TO DATE
SAFETY DEPARTMENT	SATISFACTORY TO DATE
FIRE DEPARTMENT	SATISFACTORY TO DATE
PUBLIC WORKS SUPERVISOR	SATISFACTORY TO DATE

P.W. DWG. NO.	
DRAWN BY	CWS
CHECKED BY	R. DeLoach
SUPERVISOR	WWB
APPROVED	DATE
PUBLIC WORKS OFFICER	

DEPARTMENT OF THE NAVY NAVAL SUPPORT ACTIVITY PANAMA CITY, FLORIDA	
PANAMA CITY JOINT OUTPATIENT CLINIC NAVAL GULF COAST HEALTH CARE CANOPY LIGHTING PLAN	
SIZE F	CODE IDENT. NO.
PROJ. NO.	CONSTR. CONTR. NO.
SCALE 3/16"=1'-0"	MACC. T.O.# SHEET 4 OF 13