[illegible]

- 4 DUCTBANK DETAIL "A"
NTS



1. GROUND ROD.
2. EXOTHERMIC WELD.
3. GROUNDING CONDUCTOR (BARE COPPER)
4. POLYMER CONCRETE FIBERGLASS REINFORCED BOX.
5. COVER FOR ABOVE BOX.
6. GRAVEL OR CRUSHED STONE.
7. TAMPERPROOF FASTENERS FOR LID.
8. 3000 PSI CONCRETE IAW MANUFACTURER RECOMMENDATIONS.

1. ONE GROUND ROD TEST WELL REQUIRED AT EACH BUILDING WHERE THE MAIN GROUNDING ELECTRODE CONDUCTOR ENTERS THE SERVICE ENTRANCE EQUIPMENT.

2 GROUND ROD TEST WELL DETAIL



5 LIGHTING CONTROLS SCHEMATIC

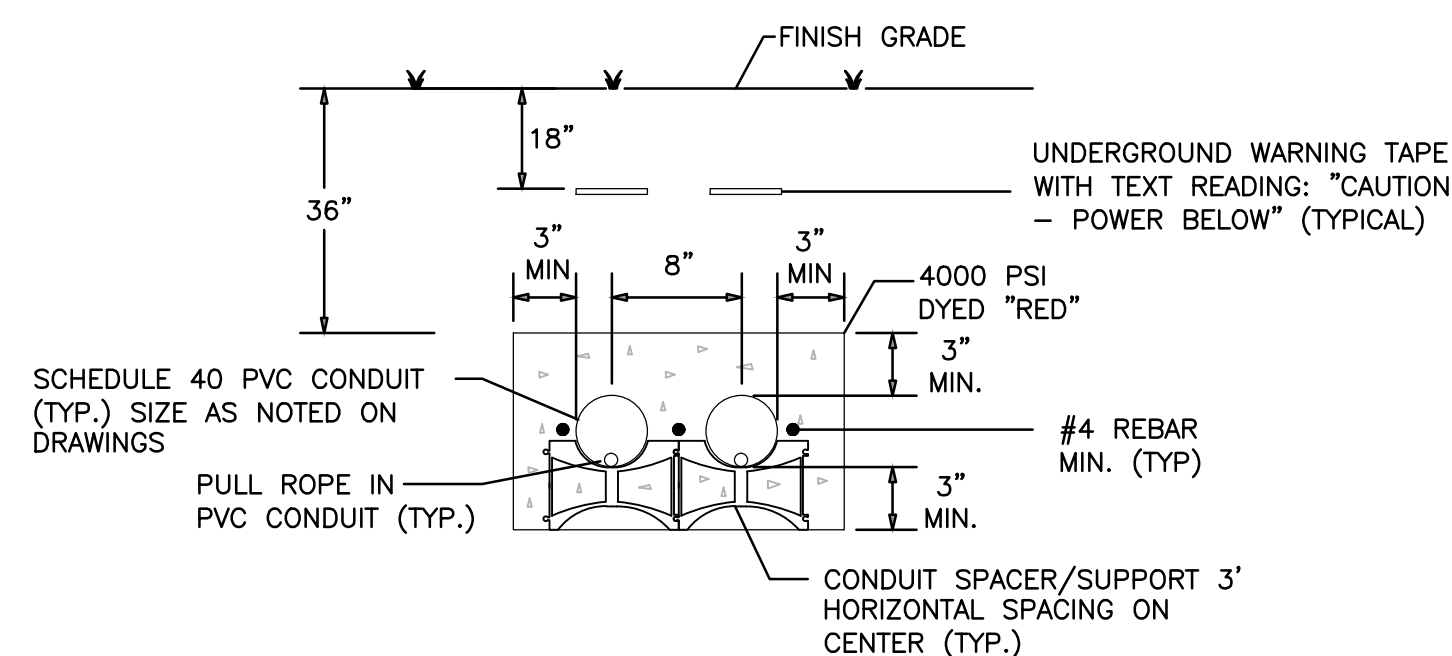

- 4 DUCTBANK DETAIL "A"
NTS

IF SHEET IS LESS THAN (30"x42") IT IS
A REDUCED PRINT; SCALE ACCORDINGLY

E502

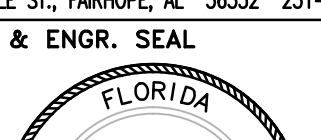
 <p>766 MIDDLE ST., PANAMA, AL 36532 251-990-5778</p> <p>ARCH. & ENGR. SEAL</p> 	NATURAL RESOURCES & ENVIRONMENTAL AFFAIRS SATISFACTORY TO DATE		P.W. DWG. NO.		DEPARTMENT OF THE NAVY NAVAL SUPPORT ACTIVITY PANAMA CITY, FLORIDA			
	SAFETY DEPARTMENT SATISFACTORY TO DATE		DRAWN BY GWS		PANAMA CITY JOINT OUTPATIENT CLINIC NAVAL GULF COAST HEALTH CARE ELECTRICAL DETAILS			
	FIRE DEPARTMENT SATISFACTORY TO DATE		CHECKED BY GWS					
	PUBLIC WORKS SUPERVISOR SATISFACTORY TO DATE		SUPERVISOR WWB					
		APPROVED _____ DATE _____		SIZE F	CODE IDENT. NO. _____	NAVFAC DRAWING NO. N/A		
		PUBLIC WORKS OFFICER _____		HOUSE PROJ. NO. _____	CONSTR. CONTR. NO. _____		SCALE NONE MACC. _____ T.O.# _____ SHEET 9 OF 13	