

GENERAL NOTES

- CONTRACTOR SHALL PREPARE AND PROVIDE CONSITE AT ALL TIMES. A SITE SAFETY PLAN IN ACCORDANCE WITH THE STANDARDS SET BY THE OSHA SITE SAFETY PLAN REGULATIONS PARTICULAR ATTENTION SHALL BE PAID TO DEALING WITH METHANE AND OTHER LANDFILL GASES, LANDFILL LEACHATE AND DEBRIS WASTE.
- FIELD MAPPING OF CURRENT TOPOGRAPHIC CONDITIONS WAS CONDUCTED IN SEPTEMBER 1991.
- OWNER SHALL BE RESPONSIBLE FOR THE RELOCATION OF MUDCH LOCATED ON THE NORTHWEST CORNER OF LANDFILL TO ANOTHER LOCATION. CONTRACTOR SHALL SCHEDULE WORK AND INFORM OWNER SO AS TO GIVE OWNER ADEQUATE TIME TO RELOCATE MUDCH.
- DEWBERRY & DAVIS SHALL HAVE NO RESPONSIBILITY FOR THE ACCURACY OF TOPOGRAPHY DERIVED ON SHEET 4 OF THIS DRAWING. LANDFILL BASE TOPOGRAPHY DERIVED ON SHEET 4 OF THIS DRAWING IS BASED ON INFORMATION PROVIDED BY THE OWNER. CONTRACTOR SHALL VERIFY ACTUAL IN-FIELD CONDITIONS TO ITS SATISFACTION, PRIOR TO SUBMISSION OF ITS BID.
- ELEVATIONS OF EXISTING GROUND STRUCTURES AND APPEARANCES DEPICTED ON THIS DRAWING ARE APPROXIMATE. CONTRACTOR SHALL BE RESPONSIBLE FOR THE INSTALLATION OF GROUND WATER MONITORING WELLS AND INFORMATION ONLY AS AN APPROXIMATION AND NOT A GUARANTEE. CONTRACTOR SHALL BE RESPONSIBLE FOR VERIFICATION PRIOR TO BID SUBMITTAL. ANY ERROR OR DISCREPANCY IN THE DATA SHOWN OR OMISSION OF DATA REQUIRED FOR ACCURATE CONSTRUCTION SHALL BE THE RESPONSIBILITY OF THE CONTRACTOR. CONTRACTOR SHALL BE RESPONSIBLE FOR INTERPRETATION OR CORRECTION.
- CARE SHALL BE TAKEN SO AS NOT TO DISTURB BENCHMARKS DEPICTED ON SHEET 2 OF 6 AND SHEET 3 OF 6. ALTERNATE BENCHMARKS SHALL BE INSTALLED BY CONTRACTOR AT NO ADDITIONAL COST TO OWNER.
- CONTRACTOR IS RESPONSIBLE FOR ALL LOCATION AND PROTECTION OF ALL ON SITE UTILITIES AND STRUCTURES RELATIVE TO THIS PROJECT. THIS SHALL INCLUDE WELLS, STORMWATER INLETS, AND FENCING.
- CONTRACTOR SHALL CLOSELY FOLLOW THE APPROVED SEQUENCE OF CONSTRUCTION SUBMITTED TO ENGINEER. SHOULD CONTRACTOR DISCOVER ANY SITE CONDITIONS WHICH ARE NOT SPECIFICALLY COVERED IN THE CONTRACT DOCUMENTS, IT SHALL BE THE RESPONSIBILITY OF THE CONTRACTOR TO DISCOVER AND REPORT TO THE ENGINEER OF CONTRACTOR FOLLOWING DISCOVERY WITHOUT PRIOR WRITTEN APPROVAL BY ENGINEER SHALL BE SOLELY AT CONTRACTOR'S RISK.
- GENERALIZED SITUATION/EROSION CONTROL SEQUENCE AND MAINTENANCE:
 - SITUATION AND EROSION CONTROL MEASURES PROPOSED ARE TAKEN FROM THE VIRGINIA EROSION AND SEDIMENT CONTROL HANDBOOK, CURRENT EDITION.
 - CONTRACTOR SHALL INSTALL EROSION CONTROL DEVICES AS SHOWN ON THE DRAWING.
 - CONTRACTOR SHALL CONTACT LOCAL SITUATION AND EROSION CONTROL INSPECTOR AND HAVE INSPECTOR REVIEW AND APPROVE INSTALLATION OF EROSION CONTROL MEASURES. INSPECTOR MAY MODIFY MEASURES PROPOSED BY CONTRACTOR.
 - FOLLOWING COMPLETION OF WORK CONTRACTOR SHALL ESTABLISH PERMANENT SEEDING IN ALL DISTURBED AREAS FOLLOWING SEEDING SPECIFICATIONS FOR SITE INSPECTION PRIOR TO REMOVAL AND EROSION CONTROL. INSPECTOR FOLLOWING RECEIPT OF APPROVAL BY SITUATION AND EROSION CONTROL INSPECTOR, CONTRACTOR SHALL REMOVE ALL SEDIMENT CONTROL MEASURES AND RE-ESTABLISH SEEDING SPECIFICATIONS ANY DISTURBED AREAS NOT RE-SEED.
 - CONTRACTOR SHALL INSPECT ALL EROSION CONTROL DEVICES WEEKLY AND REPORT TO THE ENGINEER ANY DEFICIENCIES.
 - CONTRACTOR SHALL CLEAN OUT SEDIMENT TRAPS WHEN OVER HALF FULL.
 - COVER (CAP) SHALL EXTEND A MINIMUM OF TEN FEET (10') BEYOND THE LIMIT OF WASTE DISPOSAL. CONTRACTOR SHALL MAINTAIN COVER OF WASTE AND COMPLAIN WITH ANY WASTE UNCOVERED AND/OR RELOCATED BY CONTRACTOR DURING CLOSURE ACTIVITIES SHALL BE COVERED. DAILY, WITH A MINIMUM OF SIX INCHES (6") OF FOUNDATION MATERIAL.
 - LANDFILL GAS MONITORING WELLS SHALL BE INSTALLED A MINIMUM OF TEN FEET (10') BEYOND THE EDGE OF THE COVER (CAP), OR EDGE OF WASTE, AS APPLICABLE.
 - ALL AREAS DISTURBED BY CONTRACTOR DURING CONSTRUCTION SHALL RECEIVE PERMANENT SEEDING PER SECTION 02910.
 - TOPSOILING MATERIAL FOR THE LANDFILL SITE SHALL MEET ALL REQUIREMENTS UNDER SECTION 10210 AND SHALL BE CAPABLE OF RETAINING ADEQUATE MOISTURE FOR THE CONTINUED GROWTH OF THE VEGETATIVE SURFACE.
 - CONTRACTOR SHALL BE ADVISED THAT THE GATE LOCATED AT THE TOP OF THE HILL ADJACENT TO THE INCINERATOR AND PROVIDING ACCESS TO THE SITE SHALL BE LOCKED OR MANNED AT ALL TIMES.
 - CONTRACTOR SHALL PROVIDE A BOLTED MANHOLE COVER.
 - ALL EXISTING WEATHER ROADS DISTURBED AND/OR DAMAGED DURING CONSTRUCTION SHALL BE REPAIRED PRIOR TO PROJECT CLOSURE TO OWNERS SATISFACTION.
 - CONTRACTOR SHALL NOT DRILL, EXCAVATE OR OTHERWISE DISTURB THE ASBESTOS AREA, EXCEPT FOR FILL OPERATOR.
 - CONTRACTOR SHALL NOT RESTRICT ACCESS OF OWNER TO EXISTING ROADWAY AND SHALL ACCOMMODATE PROVIDE ACCESS FOR OWNER'S VEHICLES.
 - CONTRACTOR SHALL REMOVE AND DISPOSE OF CHAIN LINK FENCE ON EASTERN SIDE OF LANDFILL AND REPLACE WITH NEW CHAIN LINK FENCE.
 - CONTRACTOR SHALL TAKE THE NECESSARY PRECAUTIONS AS NOT TO DISTURB THE CHAIN LINK FENCE ON THE SOUTHERN SIDE OF THE LANDFILL. ADJACENT TO THE ROADWAY AND TO THE SOUTHERN SIDE OF THE LANDFILL. ADJACENT TO THE EXPENSE TO OWNER CHAIN LINK FENCE DISTURBED IN THIS AREA SHALL BE REPAIRED IN ORDER TO RESTRICT INGRESS AND EGRESS.
 - CONTRACTOR SHALL REPLACE AT NO COST TO OWNER THAT PORTION OF CHAIN LINK FENCE ON THE EASTERN SIDE THAT RUNS EAST TO WEST THAT IS REMOVED DURING CONSTRUCTION.
 - ELEVATIONS BASED ON EXISTING WATER TANK BASE ELEVATION = 1084.00 V.A. HOSPITAL.
 - CONTRACTOR SHALL BE PRE-GRAD SITE TWO FEET (2') BELOW FINAL ELEVATION PRIOR TO PLACING TWO FOOT (2') OF FINAL COVER. THE PREGRADE ELEVATIONS SHALL BE VERIFIED BY SURVEY AS INDICATED IN THE CONTRACT DOCUMENTS.
 - SET NEW CHAIN LINK FENCE ONE FOOT (1') OFF PROPERTY LINES OF EXISTING FENCES AND EXISTING ASPHALT ROAD ON NORTHERN SIDE OF LANDFILL.

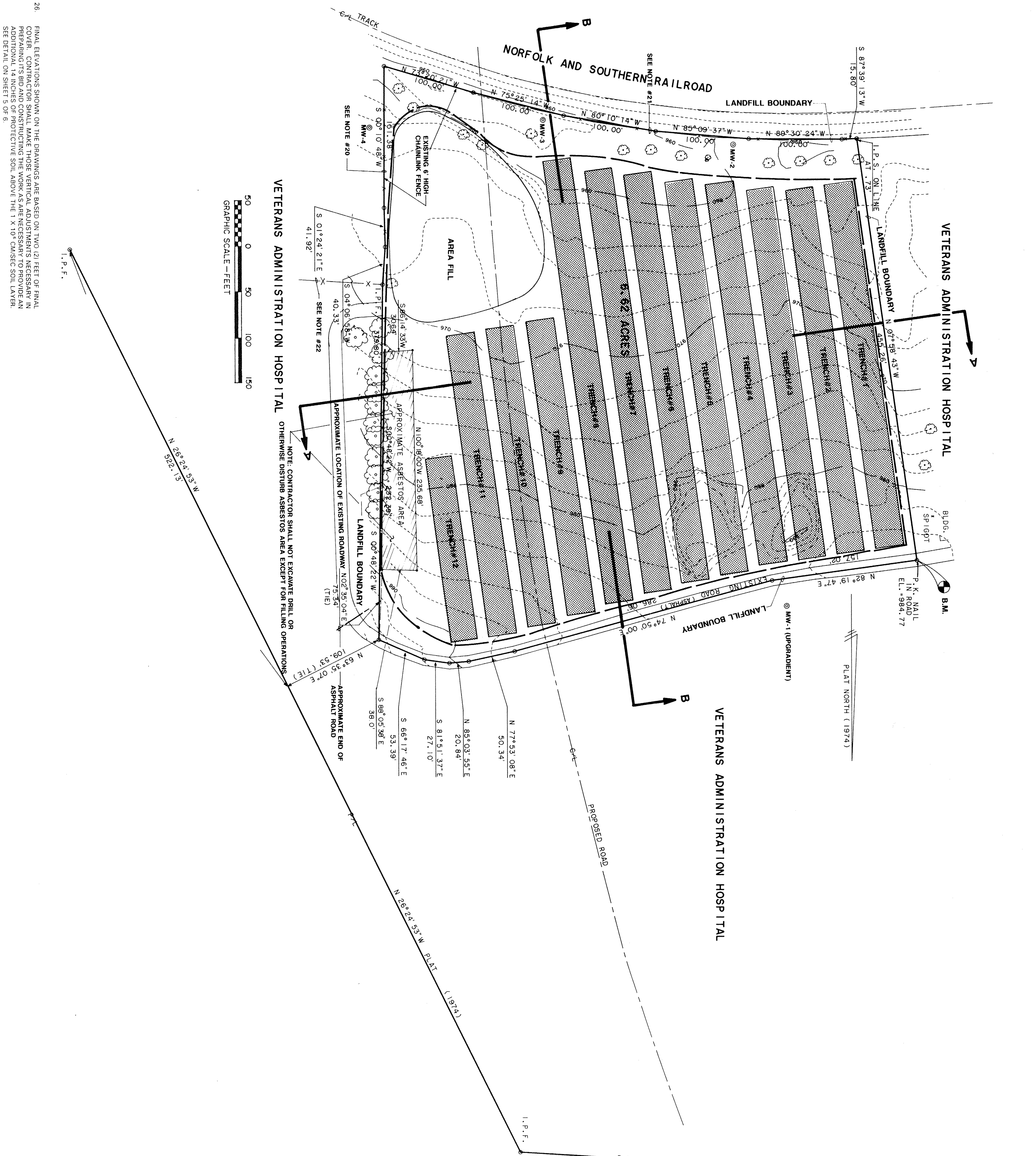

PERMITTED LANDFILL EXISTING CONDITIONS
SALEM VA MEDICAL CENTER DEBRIS LANDFILL
SALEM, VIRGINIA

Dewberry & Davis
Architects Engineers Planners Surveyors
5238 VALLEYPOINTE PARKWAY SUITE ONE-B
ROANOKE, VIRGINIA 24019 (703) 362-7725

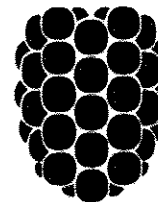

Drawn By	Checked By	Date
6-12-92	6-12-92	6-12-92
Scale	AS SHOWN	Sheet
2	of 6	Date
File Number		

Project Title	Project Title	Date
PERMITTED LANDFILL EXISTING CONDITIONS	DEBRIS LANDFILL CLOSURE	6-12-92
Approved: Division Chief	Building Number	Project No.
Approved: Service Director	N/A	658-91-116
	Checked	2124
	Drawn	Dwg 2 of 6
	Location	SALEM VA MED CTR, SALEM VA 24453

Veterans Administration