

# OFFICE REMODEL

## JOINT BASE ELMENDORF-RICHARDSON

### 58-512 DAVIS HWY

### ANCHORAGE, AK.

#### VICINITY MAP

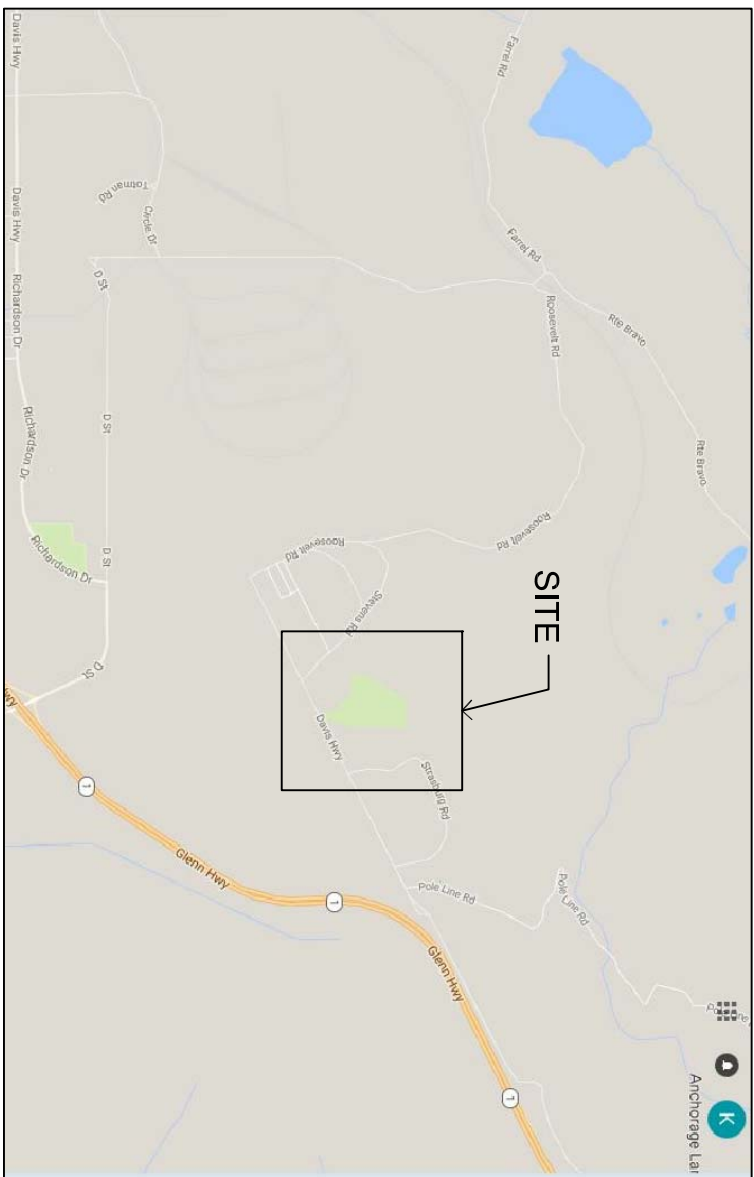

#### SHEET INDEX

- 1 TITLE SHEET
- 2 FLOOR PLAN, ELECTRICAL PLAN
- 3 NOTES

#### GENERAL NOTES

1. ALL CONSTRUCTION WORKMANSHIP AND MATERIALS SHALL CONFORM TO THE INTERNATIONAL BUILDING CODE ALONG WITH OTHER APPLICABLE LOCAL & STATE LAWS
2. ALL ELECTRICAL, FIRE PROTECTION, MECHANICAL, PLUMBING, AND STRUCTURAL WORK SHALL BE DESIGNED AND CONSTRUCTED IN ACCORDANCE WITH EACH FIELD'S APPLICABLE CODES AND STANDARDS.
3. CONSTRUCTION DRAWING NOTES AND DETAILS TAKE PRECEDENCE OVER GENERAL NOTES AND TYPICAL DETAILS. ALL DIMENSIONS TAKE PRECEDENCE OVER SCALE SHOWN ON PLANS, SECTIONS AND DETAILS.
4. CONTRACTORS SHALL VERIFY LOCATION AND ACCEPTABILITY OF OF EXISTING UTILITIES PRIOR TO START OF CONSTRUCTION. ANY TAKE PRECEDENCE OVER SCALE SHOWN ON PLANS, SECTIONS AND DISCREPANCY SHALL BE REPORTED TO ARCHITECT IMMEDIATELY IN WRITING PRIOR TO COMMENCING WORK.
5. CONTRACTORS SHALL VERIFY ALL DIMENSIONS AND EXISTING CONDITIONS SHOWN ON THESE DRAWINGS. ANY DISCREPANCY SHALL BE REPORTED TO THE ARCHITECT IMMEDIATELY IN WRITING PRIOR TO COMMENCING WORK.
6. THE PROJECT SITE SHALL BE MAINTAINED IN A REASONABLY NEAT AND ORDERLY CONDITION AND KEPT FREE OF FROM RUBBISH AND ACCUMULATIONS OF WASTE. 7. ALL DIMENSIONS ARE TO THE FACE OF THE STUD, UNLESS OTHERWISE NOTED.

#### SCOPE OF WORK

REMODEL EXISTING ADMINISTRATION BUILDING. ADD NEW IT CLOSET AND OFFICE IN THE GARAGE AREA. RELOCATE (E) LIGHTS AND INSTALL NEW LIGHTS IN OFFICE, HALLWAY AND IT CLOSET. PROVIDE BASEBORAD HEATER IN OFFICE. RELOCATE ALL (E) IT EQUIPMENT IN NEW IT CLOSET. PROVIDE NEW FLOOR COVERINGS IN ALL NEW SPACES

CONSULTANTS:

ARCHITECT/ENGINEERS:

Drawing Title

FLOOR PLAN

Approved Project Director

Project Title

FORT RICHARDSON NATIONAL CEMETERY  
BLDG. 58-512 DAVIS HIGHWAY  
FORT RICHARDSON, AK 99505

Project Number

90-MR-F17-006  
Building Number  
90-MR-F17-006

Office of

Construction  
and Facilities  
Management

Revisions

Date

| ELECTRICAL SYMBOLS |   |
|--------------------|---|
|                    | JUNCTION BOX                              |
|                    | DEDICATED OUTLET                          |
|                    | DUPLEX OUTLET                             |
|                    | DUPLEX OUTLET w/ GROUND FAULT INTERRUPTER |
|                    | DUPLEX OUTLET WATERPROOF                  |
|                    | SWITCHABLE DUPLEX                         |
|                    | 220 OUTLET                                |
|                    | FOUR-PLEX OUTLET                          |
|                    | SINGLE POLE SWITCH                        |
|                    | 3-WAY SWITCH                              |
|                    | 4-WAY SWITCH                              |
|                    | INCANDESCENT LIGHT – CEILING MOUNT        |
|                    | INCANDESCENT LIGHT – WALL MOUNT           |
|                    | INCANDESCENT LIGHT – RECESSED CAN         |
|                    | FLUORESCENT LIGHT – RECESSED CAN          |
|                    | FLUORESCENT LIGHT – CEILING MOUNT         |
|                    | EXTERIOR FLOOD LIGHT                      |
|                    | MOTION DETECTOR LIGHT                     |
|                    | 12V. DC TRANSFORMER                       |
|                    | SMOKE DETECTOR                            |
|                    | TELEPHONE                                 |
|                    | CABLE TV                                  |
|                    | CAT-5 CABLE                               |
|                    | SUB PANEL                                 |
|                    | ELECTRICAL PANEL                          |
|                    | THERMOSTAT                                |
|                    | GAS OUTLET                                |
|                    | HOSE BIB                                  |
|                    | GAS KEY                                   |
|                    | DOORBELL PUSH BUTTON HARD WIRED           |
|                    | CHIMES TO PUSH-BUTTON HARD WIRED          |
|                    | HEAT REGISTER                             |
|                    | GAS METER                                 |

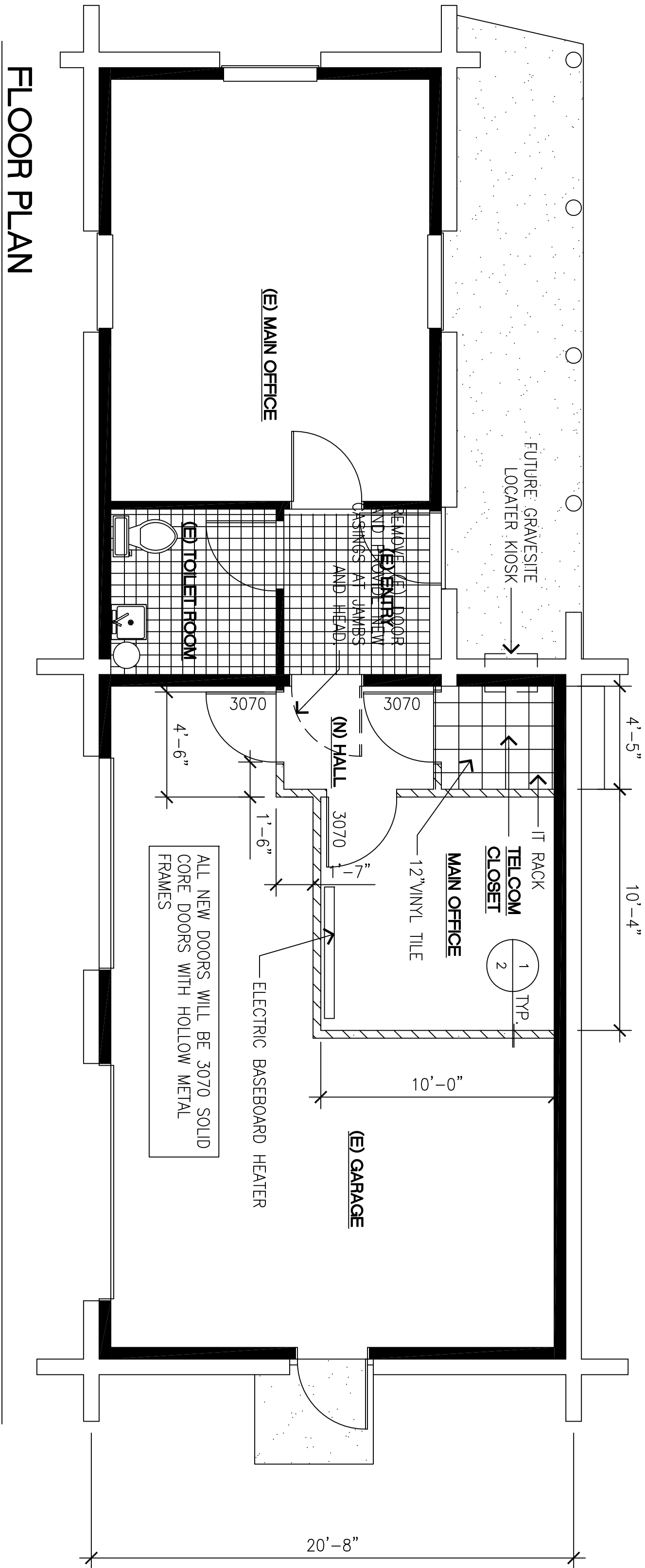

FLOOR PLAN

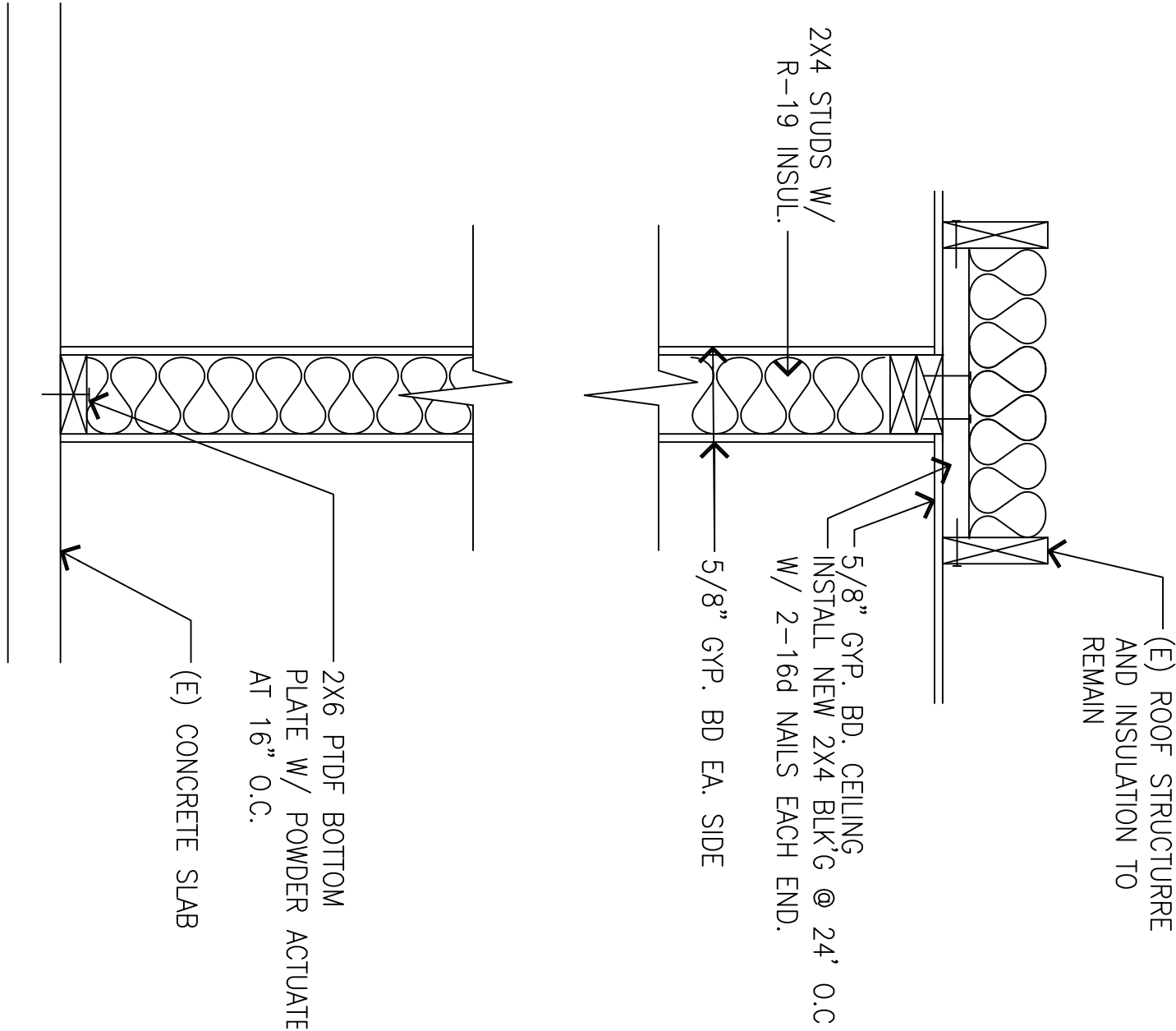

FRAMING DETAIL

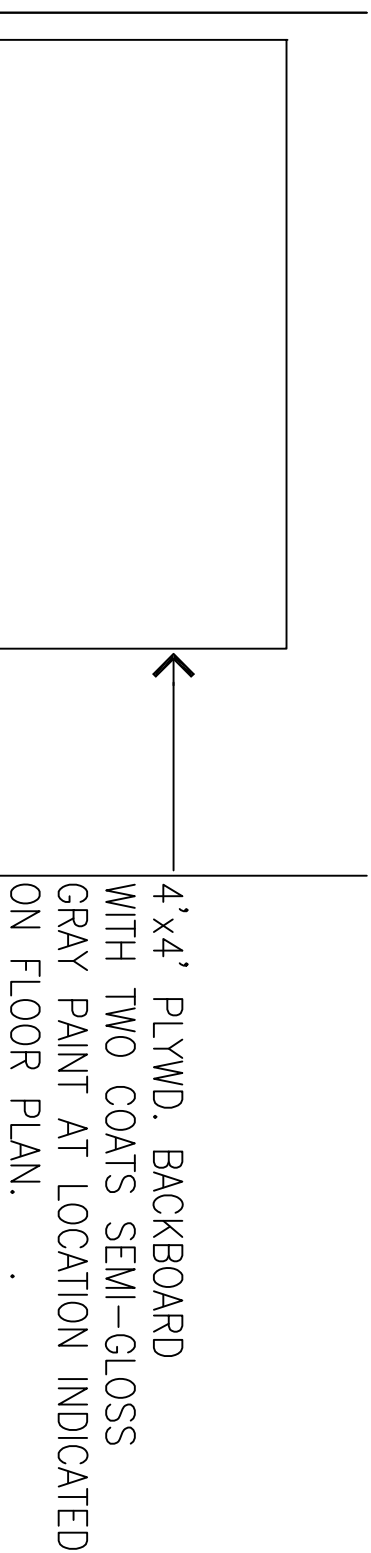

NEW QUADPLEX RECEPTACLE  
INSTALLED AT LOWER RIGHT

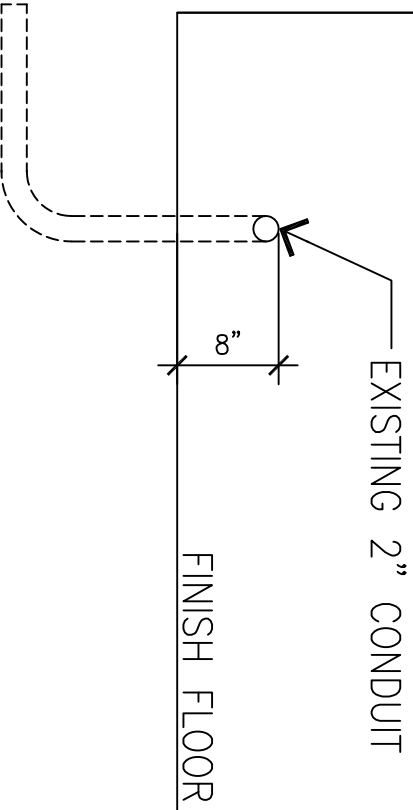

TELCOM BOARD

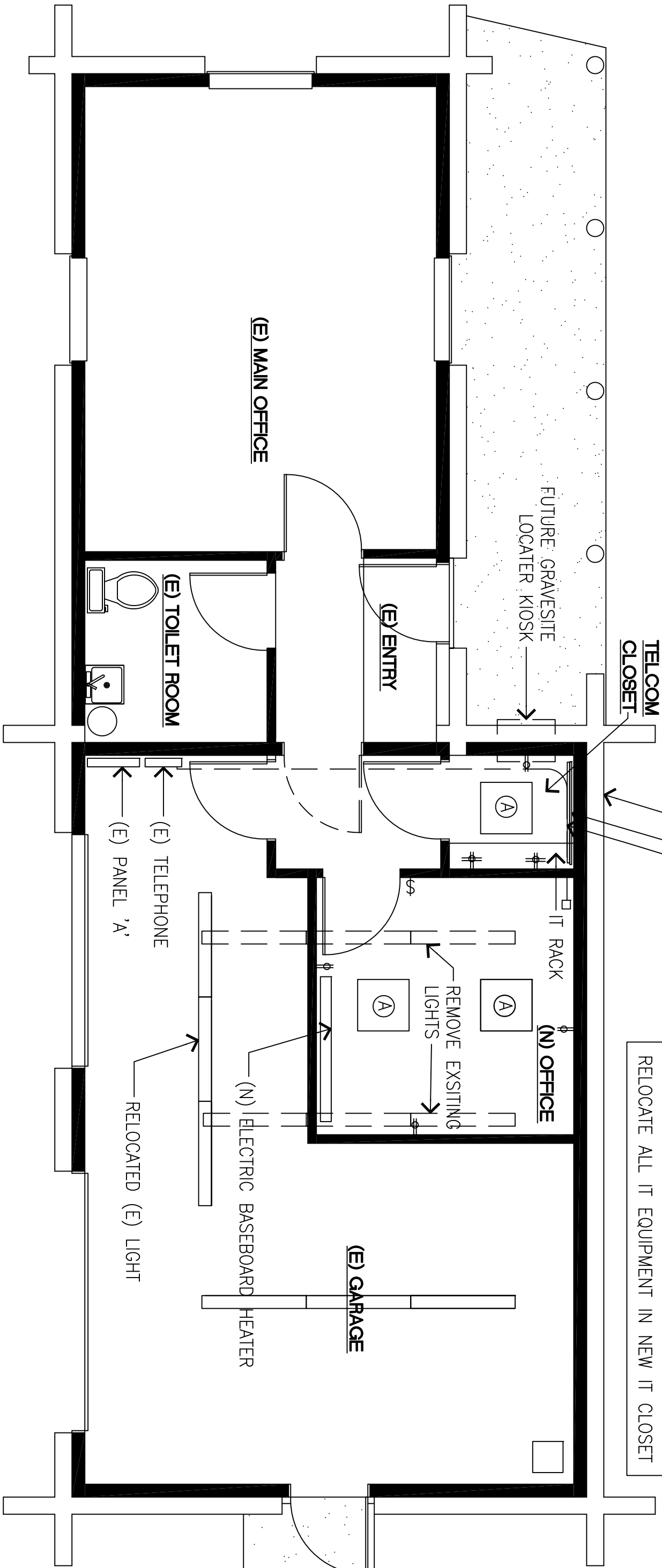

ELECTRICAL PLAN

LEGEND

- REMOVE/RELOCATED 10"x48" FLUORESCENT LIGHT FIXTURE
- 3" DEEP PARABOLIC, PRE-ANODIZED ALUMINUM LOUVERS (w/ 16 CELLS), MITERED CORNERS, SPRING LOADED CAM LATCHES, FLOATING DOOR, ELECTRONIC BALLASTS AND ENERGY SAVING LAMPS.

| Revisions | Date |
|-----------|------|
|           |      |
|           |      |
|           |      |
|           |      |
|           |      |
|           |      |
|           |      |
|           |      |
|           |      |

CONSULTANTS:

ARCHITECT/ENGINEERS:

Drawing Title  
FLOOR PLAN

Project Title  
FORT RICHARDSON NATIONAL CEMETERY  
BLDG. 58-312, DAVIS HIGHWAY  
FORT RICHARDSON, AK 99505

Project Number  
90-MR-FY17-006  
Building Number  
90-MR-FY17-006

Office of  
Construction  
and Facilities  
Management

Location  
FT. RICHARDSON NATIONAL CEMETERY

Date  
5-10-2017



|           |  |
|-----------|--|
| Revisions |  |
|           |  |
|           |  |
|           |  |
|           |  |
|           |  |
|           |  |
|           |  |
|           |  |
|           |  |
|           |  |

CONSULTANTS:

ARCHITECT/ENGINEERS:

Drawing Title  
FLOOR PLAN

Approved Project Director

|   |                 |
|---|-----------------|
| Project Title   | Project Number  |
| FORT RICHARDSON NATIONAL CEMETERY<br>BLDG. 86-312, DAVIS HIGHWAY<br>FORT RICHARDSON, AK 99505 | 90-MR-FY17-006  |
| Location  | Building Number |
| FT. RICHARDSON NATIONAL CEMETERY  | 90-MR-FY17-006  |
| Date  | Dwg. of         |
| 5-10-2017   | 3               |
| Checked   | Drawn           |
| KR  |                 |

Office of  
Construction  
and Facilities  
Management

Department of  
Veterans Affairs

- COMMON OR BOX NAILS MAY BE USED EXCEPT WHERE OTHERWISE STATED.
- NAILS SPACED AT 6 INCHES(152mm) ON CENTER AT EDGES, 12 INCHES (305mm) AT INTERMEDIATE SUPPORTS EXCEPT 6 INCHES (152mm) AT ALL SUPPORTS WHERE SPANS ARE 48 INCHES (1219) OR MORE. FOR NAILING OF WOOD STRUCTUREL PANEL AND PARTICLEBOARD DIAPHRAGMS AND SHEAR WALLS, REFER TO SECTION 2314.3. NAILS FOR WALL SHEATHING MAY BE COMMON, BOX OR CASING
- COMMON OR DEFORMED CHANK
- COMMON
- DEFORMED SHANK
- CORROSION-RESISTANT SIDING OR CASING NAILS CONFORMING TO THE REQUIREMENTS OF SECTION 2325.1.
- FASTENERS SPACED 3 INCHES(76mm) ON CENTER AT EXTERIOR EDGES AND 6 INCHES(152mm) ON CENTER AT INTERMEDIATE SUP-PORTS.
- CORROSIONS-RESISTANT ROOFING NAILS WITH 7/16-INCH-DIAMETER(11mm) HEAD AND 1-1/2-INCHES(38mm) LENGHT FOR 1/2-INCH (13mm) SHEATHING AND 1-3/4(44mm LENGTH FOR 25/32-INCH (20mm) SHEATHING CONFORMING TO THE REQUIREMENTS OF SECTION 2325.1.
- CORROSION-RESISTANT STAPLES WITH NOMINAL 7/16-INCH (11MM) CROWN AND 1 1/8-INCH (29 MM) LENGTH FOR 1/2-INCH (13 MM) SHEATHING AND 1 1/2 INCH (38MM) LENGTH FOR 25/32-INCH (20 MM) SHEATHING CNFORMING TO THE REQUIREMENTS OF SECTION 2325.1. PANEL SUPPORTS AT 16INCHES (406 MM) }20 INCHES (508 MM) IF STRENGTH AXIS IN THE LONG DIRECTION OF THE PANEL, UNLESS OTHERWISE MARKED. CASING OR FINISH
- PANEL SUPPORTS AT 24 INCHES (610 MM). CASING OR FINISH NAILS APACED 6 INCHES (152 MM) ON PANEL EDGES, 12 INCHES (305 MM) AT INTERMEDIATE SUPPORTS.

|   |              |   |
|---|--------------|---|
| 25. 2"(51mm) PLANKS   | 6d 3         | 5 |
| 26. WOOD STRUCTURAL PANELS AND PARTICLEBOARD. SUBFLOOR, ROOF AND WALL SHEATHING (TO FRAMING): (1 INCH=25.4mm) | 8d 4 6d 5    |   |
| 1/2" AND LESS   | 8d 5         |   |
| 19/32"-3/4"   | 10d 6r 8d 5  |   |
| 7/8"-1"   |              |   |
| 1-1/8"-1-1/4"   | 6d 5         |   |
| COMBINATION SUBFLOOR-UNDERLAYMENT(TO FRAMING): ( 1 INCH=25.4mm)   | 8d 5         |   |
| 3/4" AND LESS   | 10d 6r 8d 5  |   |
| 7/8"-1"   |              |   |
| 1-1/8"-1-1/4"   |              |   |
| 27. PANEL SIDING(TO FRAMING):   | 6d 6         |   |
| 1/2" (13mm) OR LESS   | 8d 6         |   |
| 5/8" (16mm)   | NO. 11 ga. 8 |   |
| 28. FIBERBOARD SHEATHING:   | 6d 4         |   |
| 1/2"(13mm)  | NO.16 ga. 9  |   |
|   | NO. 11 ga. 8 |   |
|   | 8d 4         |   |
| 25/32" (20mm)   | NO. 16 ga 9  |   |
| 29. INTERIOR PANELING   | 4d 10        |   |
| 1/4"(6.4mm)   | 6d 11        |   |
| 3/8" (9.5mm)  |              |   |

TABLE 23-II-B-1 NAILING SCHEDULE

|            |         |   |
|------------|---------|---|
| CONNECTION | NAILING | 1 |
|------------|---------|---|

- JOIST TO SILL OR GIRDER, TOENAIL
- BRIDGING TO JOIST, TOENAIL, EACH END
- 1"x6" (25mm x152mm) SUBFLOOR OR LESS TO EACH JOIST, FACE NAIL
- WIDER THAN 1"x6" (25mmx152mm) SUBFLOOR TO EACH JOIST, FACE NAIL
- 2" (51mm) SUBFLOOR TO JOIST OR TO GIRDER, BLIND AND FACE NAIL
- SOLE PLATE TO JOIST OR BLOCKING, TYPICAL FACE NAIL
- SOLE PLATE TO JOIST OR BLOCKING, AT BRACED WALL PANELS
- TOP PLATE TO STUD, END NAIL
- STUD TO SOLE PLATE
- DOUBLE STUDS, FACE NAIL
- DOUBLE TOP PLATE, TYPICAL FACE NAIL
- DOUBLE TOP PLATES, LAP SPLICE
- BLOCKING BETWEEN JOISTS OR RAFTERS TO TOP PLATE, TOENAIL
- RIM JOIST TO TOP PLATE, TOENAIL
- CONTINUOUS HEADER, TWO PIECES
- CEILING JOIST TO PLATE, TOENAIL
- CONTINUOUS HEADER TO STUD, TOENAIL
- CEILING JOISTS, LAP TO PARTITIONS, FACE NAIL
- CEILING JOISTS TO PARALLEL RAFTERS, FACE NAIL
- RAFTER TO PLATE, TOENAIL
20. 1" x8" (25mmx203mm) BRACE TO EACH STUD AND PLATE , FACE NAIL
21. 1"x8" (25mmx203mm) SHEATHING TO EACH BEARING, FACE NAIL
22. WIDER THAN 1"x8" (25mmx203mm) SHEATHING TO EACH BEARING, FACE NAIL
- BUILT-UP CORNER STUDS
- BUILT-UP GIRDER AND BEAMS

|                     |  |
|---------------------|--|
| 2-16d @ EA. BEARING | 2-16d @ 16" (406mm) O.C. ALONG EACH EDGE |
|---------------------|--|

|              |   |
|--------------|---|
| 6d 3         | 5 |
| 8d 4 6d 5    |   |
| 8d 5         |   |
| 10d 6r 8d 5  |   |
| 6d 5         |   |
| 8d 5         |   |
| 10d 6r 8d 5  |   |
| 6d 6         |   |
| 8d 6         |   |
| NO. 11 ga. 8 |   |
| 6d 4         |   |
| NO.16 ga. 9  |   |
| NO. 11 ga. 8 |   |
| 8d 4         |   |
| NO. 16 ga 9  |   |

GENERAL

- THE FOLLOWING NOTES AND TYPICAL DETAILS APPLY TO ALL DRAWINGS UNLESS NOTED OTHERWISE.
- ALL WORK SHALL CONFORM TO 2001 CALIFORNIA BUILDING CODE, FEDERAL, STATE, AND LOCAL CODE REQUIREMENTS, LAWS AND ORDINANCES.
- STRUCTURAL DRAWINGS SHALL BE USED IN CONJUNCTION WITH ARCHITECTURAL DRAWINGS.
- DRAWINGS INDICATE GENERAL AND TYPICAL DETAILS OF CONSTRUCTION, WHERE CON-DITIONS ARE NOT SPECIFICALLY INDICATED BUT ARE OF SIMILAR CHARACTER TO DETAILS SHOWN, SIMILAR DETAILS OF CONSTRUCTION SHALL BE USED SUBJECT TO REVIEW BY THE ENGINEER.
- ALL SUSPENDED EQUIPMENT SHALL BE PROVIDED WITH APPROVED LATERAL OR SWAY BRACING.
- STRUCTURAL MEMBERS ARE DESIGNED TO SUPPORT DEAD LOADS AND OPERATIONAL BE LOADS. THE CONTRACTOR SHALL BE RESPONSIBLE FOR NECESSARY SHORING AND BRACING WHERE THE CONSTRUCTION LOAD WILL EXCEED THE DESIGN LIVE LOAD.
- ALL CONSTRUCTION AND WORKMANSHIP SHALL CONFORM TO THE DRAWINGS, AND THE 1997 UNIFORM BUILDING CODE OR LOCAL CODE, WHICHEVER IS MORE RESTRICTIVE.
- THE CONTRACTOR SHALL BE RESPONSIBLE FOR COORDINATING THE WORK OF ALL PLAN DIMENSIONS.
- THE CONTRACT DRAWINGS REPRESENT THE FINISHED STRUCTURE, UNLESS OTHERWISE SHOWN. THEY DO NOT INDICATE THE METHOD OF CONSTRUCTION. THE CONTRACTOR SHALL SUPERVISE AND DIRECT THE WORK AND HE SHALL BE SOLELY RESPONSIBLE FOR ALL CONSTRUCTION MEANS, METHODS, TECHNIQUES, AND PROCEDURES.
- ALL ERECTION PROCEDURES SHALL CONFORM TO THE OSHA STANDARDS. DEVIATION MUST BE APPROVED BY OSHA PRIOR TO ERECTION.
- NOTES AND DETAILS ON DRAWINGS SHALL TAKE PRECEDENCE OVER THESE GENERAL NOTES.
- DESIGN MATERIALS, EQUIPMENT AND PRODUCTS OTHER THAN THOSE DESCRIBE BELOW ARE INDICATED ON THE DRAWINGS MAY BE CONSIDERED FOR USED, PROVIDED PROOF OF APPROVITY IS OBTAINED FROM THE ENGINEER, AND THE APPLICABLE GOVERNING CODE AUTHORITY.
- HARDWARE SPECIFIED IS BY SIMPSON. VERIFY HARDWARE FOR COMPATIBILITY WITH MANUFACTURER'S INSTRUCTIONS.
- THE STRUCTURAL MEMBERS SHOWN ON DRAWINGS, HARDWARE TO BE INSTALLED PER MANUFACTURER'S INSTRUCTIONS.

WOOD FRAME

- ALL STRUCTURAL LUMBER SHALL BE DOUGLAS FIR OF THE FOLLOWING GRADES, CONFORMING TO STANDARD GRADING RULES FOR WEST COAST LUMBER, NO. 16, UNLESS NOTED OTHERWISE:  
RAFTERS, ..... DF No. 2  
HEADERS, ..... DF No. 1  
BEAMS AND STRINGERS, ..... DF NO.1  
POST AND TIMBERS, ..... DF NO.1  
STUDS, BLOCKING AND STRIPING, ..... 3/4" APA GRADE OR BETTER  
PLYWOOD FLOOR, ..... 32/16, EXPOSURE 1  
PLYWOOD ROOF, ..... 1/2" APA RATED STRUCTURE 1  
PLYWOOD SHEAR WALL, ..... 48/24, EXPOSURE 2  
PLYWOOD - SIMPLE SPAN, ..... 48/24, EXPOSURE 2  
GLULAM-CANTILEVER OR MULTIPLE SPANS, ..... DF/DK, 24-V4  
ALL GLULAM SHALL BE INDUSTRIAL APPEARANCE EXTERIOR ADHESIVE, EXTERIOR SEALER.
- PLYWOOD FOR ROOF SHEATHING SHALL BE CDX, UNLESS NOTED OTHERWISE. USE EXTERIOR TYPE, MINIMUM G-C GRADE, WHERE PLYWOOD IS EXPOSED TO WEATHER. PLYWOOD FOR FLOOR SHEATHING SHALL BE CDX, UNLESS NOTED OTHERWISE. ALL PLYWOOD SHALL BE GLUED WITH EXTERIOR TYPE GLUE. ALL PLYWOOD SHALL CONFORM TO U.S. PRODUCT STANDARD 1-95.
- EACH SHEET OF PLYWOOD SHALL BE IDENTIFIED BY A REGISTERED STAMP OR BRAND OF THE DOUGLAS FIR PLYWOOD ASSOCIATION.
- PLYWOOD FACE GRAIN TO BE LAID PARALLEL TO JOIST AND RAFTERS. JOINTS TO BE STAGGERED 4" MINIMUM PLYWOOD DIMENSION TO BE 16" IN ANY DIRECTION. UNLESS SHOWN OTHERWISE ON PLANS, ROOF PLYWOOD SHALL BE NAILED WITH 8d AT 6" O.C. ALL PLYWOOD PANEL EDGES AND 12" O.C. ALL INTERMEDIATE SUPPORTS AND FLOOR PLYWOOD SHALL BE NAILED WITH 10d AT 6"O.C. ALL PLY-WOOD PANEL EDGES AND AT 12" ALL INTERMEDIATE SUPPORTS.
- ALL WOOD BEARING ON CONCRETE OR MASONRY SHALL BE PRESSURE TREATED DOUGLAS FIR.
- BEAMS TO BE PLACED WITH CROWN OR MAJOR KNOT UP.
- WHEREVER THE WOOD TENDS TO SPLIT, HOLES SHALL BE PREDRILLED. SPLIT MEM-BERS SHALL BE REJECTED.
- PLACE MINIMUM DOUBLE STUD AT BEAM BEARING POINTS.
- PROVIDE SIMPSON PG POST BASE AND PC POST CAP AT ALL POSTS AND COLUMNS UNLESS OTHERWISE SHOWN ON PLANS.
- PROVIDE DOUBLE JOISTS UNDER PARTITIONS WHICH ARE PARALLEL TO JOISTS TO JOISTS.
- PROVIDE 2X SOLID BLOCKING BETWEEN JOISTS AND RAFTERS AT ALL SUPPORTS. BLOCKING SHALL BE ONE PIECE AND THE FULL DEPTH OF THE JOIST OR RAFTER.
- CROSS BRIDGING SHALL BE PROVIDED AT 8'-0" O/C MAXIMUM FOR ALL JOIST AND RAFTERS (MORE THAN 8' DEEP).
- MULTIPLE JOISTS SHALL BE FASTENED TOGETHER WITH 1/2" DIAMETER BOLTS AT 24" APART STAGGERED BETWEEN UPPER AND LOWER QUARTER POINT OF JOIST DEPTH. FLOOR AND ROOF TRUSSES SHALL BE FASTENED IN ACCORDANCE WITH MANUFACTURER'S RECOMMENDATIONS.
- BOLT HOLES IN WOOD SHALL BE 1/32" TO 1/16" LARGER THAN THE NORMAL BOLT DIAMETER. ALL BOLTS SHALL HAVE STANDARD QUT WASHER UNDER HEAD AND NUT UNLESS NOTED OTHERWISE.
- ALL BOLTS SHALL BE RETIGHTENED PRIOR TO THE APPLICATION OF SHEATHING, PLASTER, ETC.
- TOP PLATE OF ALL STUD WALLS SHALL BE 2 PIECES THE SAME SIZE AS STUDS. SPLICES TO LAP 4'-0" MINIMUM AND BE NAILED WITH 12-16d MINIMUM EACH SIDE OF JOINT. PROVIDE METAL STRAPS AT ALL EXTERIOR CORNERS IN TOP PLATES AND AT ENDS OF BAY WINDOW HEADER WHERE TOP PLATES ARE DIS-CONTINUOUS.
- SHEET ROCK WHERE DESIGNATED AS SHEAR WALL, TO BE NAILED AT ALL FRAMING MEMBERS USING COOLER NAILS.
- PROVIDE FIRE STOPS AT ALL INTERSECTIONS OF STUD WALLS AT FLOOR, CEILING AND ROOF. FIRE STOPS SHALL BE 2X NOMINAL THICKNESS OF WOOD AND SHALL BE THE FULL WIDTH OF THE ENCLOSED SPACE. PLACE FIRE STOPS AT A MINIMUM SPACING OF 8'-0" IN THE VERTICAL DIRECTION. PROVIDE 2X FIRE STOPS IN ALL FORCED SPACES, VERTICAL, AND HORIZONTAL, AND AT A MAXIMUM SPACING OF 8'-0" IN BOTH DIRECTION AND AT THE SAME LINES AS FIRE STOPS IN ADJACENT STUD WALLS.
- STRUTURAL MEMBERS SHALL NOT BE CUT FOR PIPES, ETC., UNLESS SPECIFICALLY DETAILED.
- WOOD STUDS MAY BE NOTCHED TO A DEPTH OF 25% OF WIDTH MAXIMUM, EXCEPT INTERIOR NONBEARING STUDS WHICH MAY BE NOTCHED TO 40% OF WIDTH MAXIMUM.
- STUDS MAY BE BORED TO 40% OF MAXIMUM EXCEPT INTERIOR NONBEARING STUDS AND DOUBLED BEARING STUDS (PROVIDED NO MORE THAN TWO SUCCESSIVE DOUBLED STUDS ARE BORED) WHICH MAY BE BOLTED TO 60% OF WIDTH MAXIMUM.
- IN NO CASE SHALL THE EDGE OF A BORED HOLE BE NEARER THAN 5/8" TO THE EDGE OF A STUD.
- BORED HOLES SHALL NOT BE LOCATED AT THE SAME SECTION OF A STUD AS A CUT OR NOTCH.
- HEADERS SHALL BE 4X12 DF NO.1 FOR 2X4 STUD WALL AND 6X12 DF NO.1 FOR 2X6 STUD WALL UNLESS NOTED OTHERWISE ON PLANS.
- NAIL SHALL BE COMMON UNLESS SHOWN OTHERWISE ON PLANS. NAILING SHALL CONFORM TO TABLE NO. 23-II-B-1 NAILING SCHEDULE, 1997 EDITION OF UNIFORM BUILDING CODE UNLESS A GREATER NUMBER OF NAILS IS CALLED ON PLANS.
- MANUFACTURED ROOF TRUSSES ARE TO BE SPACED AT 24" O.C. MAXIMUM TYPICAL UNLESS NOTED OTHERWISE ON THE PLAN.
- CONTRACTOR SHALL SUBMIT SHOP DRAWINGS INCLUDING STRUCTURAL CALCS. STAMPED BY A REGISTERED CIVIL ENGINEER IN CALIFORNIA, THREE WEEKS PRIOR TO FABRICATION, FOR REVIEW BY THE ENGINEER OF RECORD.