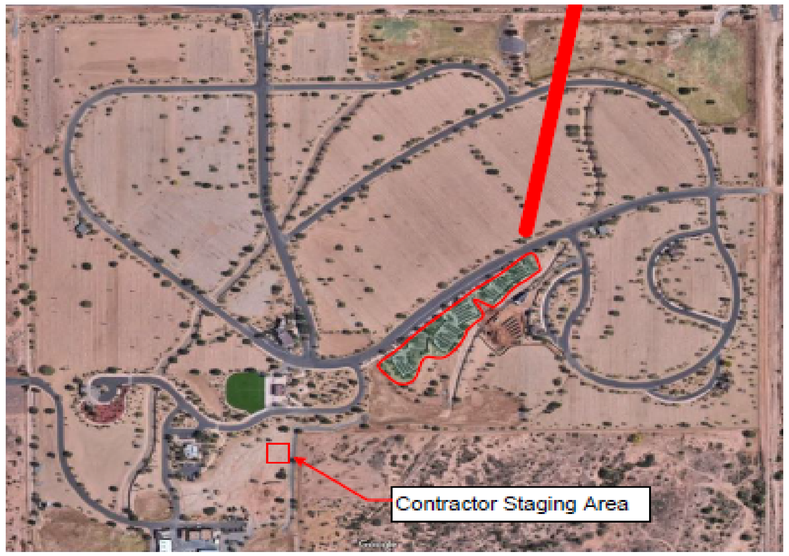


## CONTRACTOR STAGING AREA

## TYPICAL COLUBARIUM COURT

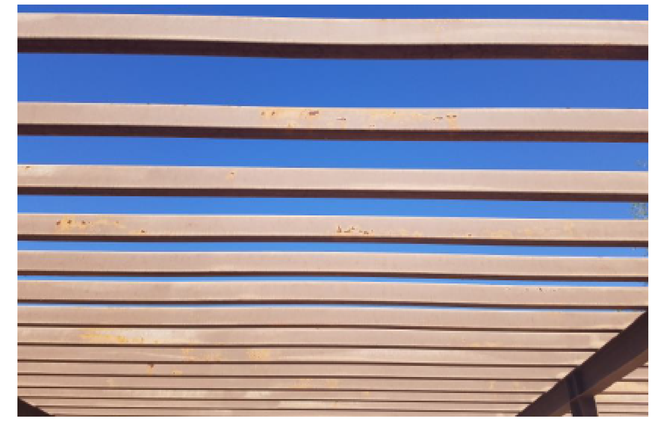

## PERGOLA - TYPICAL CONDITION

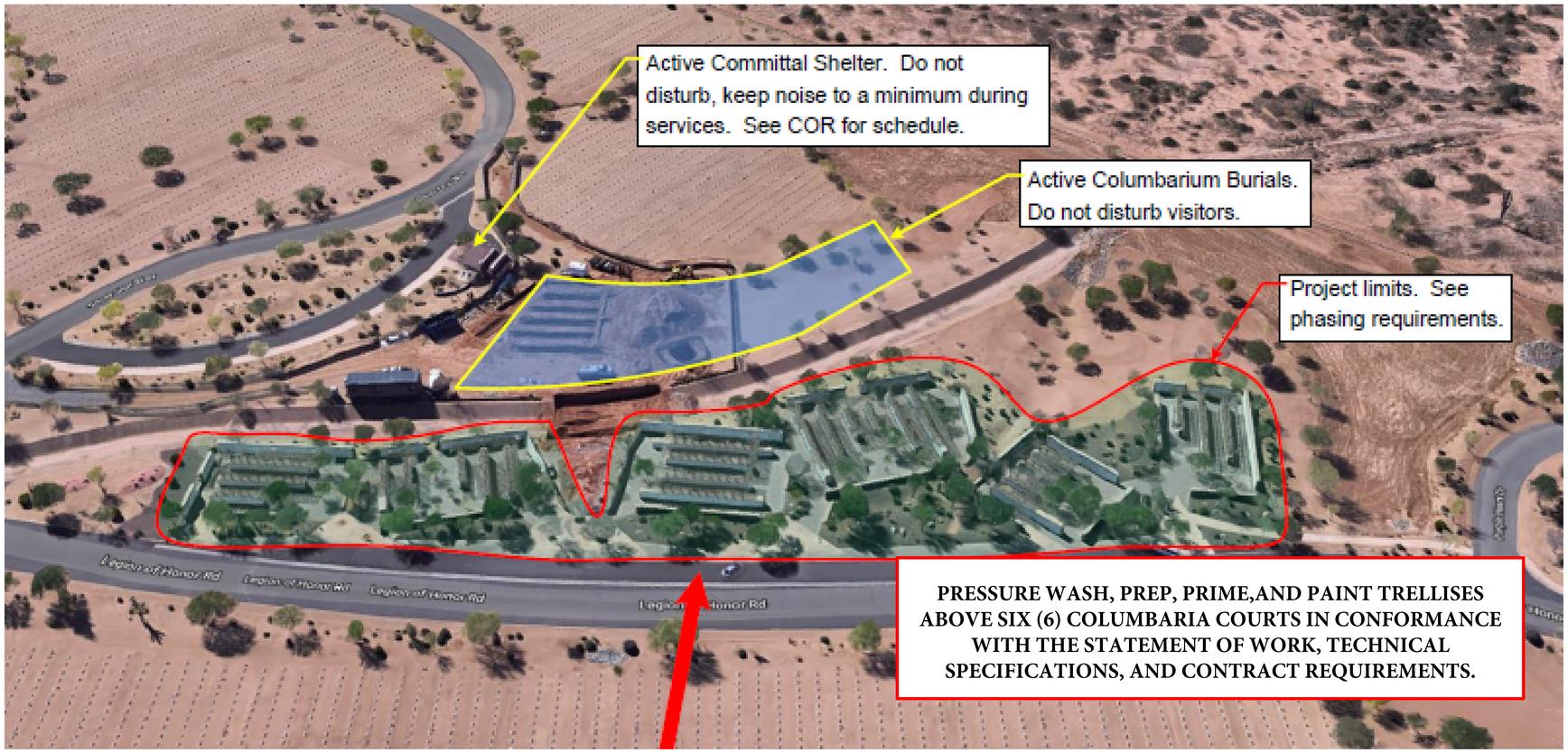


## PROJECT LOCATION - SITE PLAN

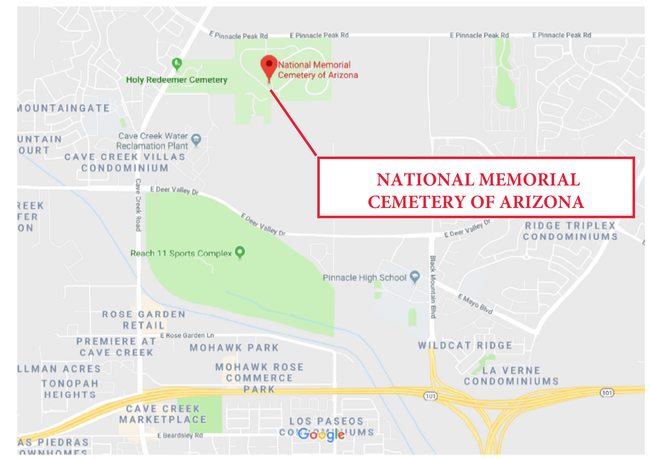


## LOCATION MAP

1. CONTRACTOR SHALL READ AND COMPLY WITH ALL CONDITIONS OF THIS CONTRACT INCLUDING THE STATEMENT OF WORK AND TECHNICAL SPECIFICATION AS IT RELATES TO PRODUCTS & MATERIALS, SUBMITTALS, TESTING, AND EXECUTION.
2. CONTRACTOR SHALL HAVE HARD COPIES OF ALL CONTRACT DOCUMENTS, DRAWINGS, AND TECHNICAL SPECIFICATIONS AT THE PROJECT SITE AT ALL TIME.
3. THE CONTRACTOR SHALL SUBMIT A LIST OF SUBMITTALS REQUIRED FOR REVIEW BY THE PROJECT MANAGER TO THE CONTRACTING OFFICER.
4. THE CONTRACTOR SHALL SURVEY ALL AREAS AFFECTED UNDER THIS CONTRACT TO DOCUMENT ANY/ALL DAMAGE AND SUBMIT IN WRITING AND PHOTOGRAPHICALLY, TO THE CONTRACTING OFFICER.
5. ESTABLISH CONSTRUCTION LIMITS, INSTALL SAFETY CONTROLS, AND INSTALL CONSTRUCTION FENCING AS APPROVED BY THE COR.
6. THE CONTRACTOR SHALL DEVELOP A CONSTRUCTION SCHEDULE TO CAUSE THE LEAST POSSIBLE IMPACT ON CEMETERY OPERATIONS.
7. THE CONTRACTOR SHALL TAKE THE NECESSARY PRECAUTIONS TO AVOID DAMAGES TO EXISTING ITEMS TO REMAIN IN PLACE, TO BE REUSED OR TO REMAIN THE PROPERTY OF THE GOVERNMENT.
8. CONTRACTOR SHALL CONDUCT WORK WITH THE SPECIAL CARE, REVERENCE, DIGNITY, AND RESPECT THAT ACKNOWLEDGE THE CEMETERY AS THE FINAL RESTING PLACE THAT COMMEMORATES THE SERVICE AND SACRIFICE THAT SERVICE MEMBERS, VETERANS AND THEIR FAMILIES MADE FOR OUR NATION.
9. CONTRACTOR SHALL KEEP THE PROJECT WORK SITE CLEAN AND TIGHTY AT ALL TIME. AT THE END OF EACH WORK DAY, ALL MATERIAL AND EQUIPMENT SHALL BE STORED IN A DESIGNATED PLACE PER THE CEMETARY DIRECTOR OR C.O.R.

## GENERAL NOTES

NATIONAL MEMORIAL CEMETERY OF ARIZONA

U.S. Department of Veterans Affairs
National Cemetery Administration

| | |
|---|---|
| Drawing Title | SITE PLAN / PROJECT LOCATION |
| Approved: Project Director | |
| Project Title | PAINT COLUMBARIUM PERGOLA |
| Location | NATIONAL MEMORIAL CEMETERY OF ARIZONA |
| Date | JUNE 29, 2018 |
| Checked | |
| Drawn | RJH |
| Project Number | 914-MM-FY18-014 |
| Building Number | |
| Drawing Number | 914-MM-FY18-014-01 |

VA FORM 08-6231, OCT 1978