

# NOTES:

1. PROVIDE NEW SPLIT SYSTEM HVAC IN BASEMENT TO SERVE FIRST FLOOR.
2. REMOVE EXISTING RESIDENTIAL STYLE WATER BOILER SYSTEM IN BASEMENT. CUT OFF ALL HEATING PIPING AT FLOOR LEVEL IN BASEMENT AND CRAWL SPACE.

1ST FLOOR PLAN

SHEET A-1  
 MACE HOUSE HVAC  
 REPLACEMENT 538-18-502

FIRST FLOOR BUILDING *60	
VETERANS ADMINISTRATION CHILLICOTHE, OHIO	
DRAWN G.R. SPIRIS	CHECKED
DATE: 1-15-82	
SCALE 3/8" = 1'-0"	

NOTES:

1. CONTRACTOR TO BUILD CHASE WALL  
IN BEDROOM TO CONCEAL DUCT WORK  
THAT WILL SERVE THE TOILET ROOM  
ON SECOND FLOOR FROM THE ATTIC  
HVAC UNIT.

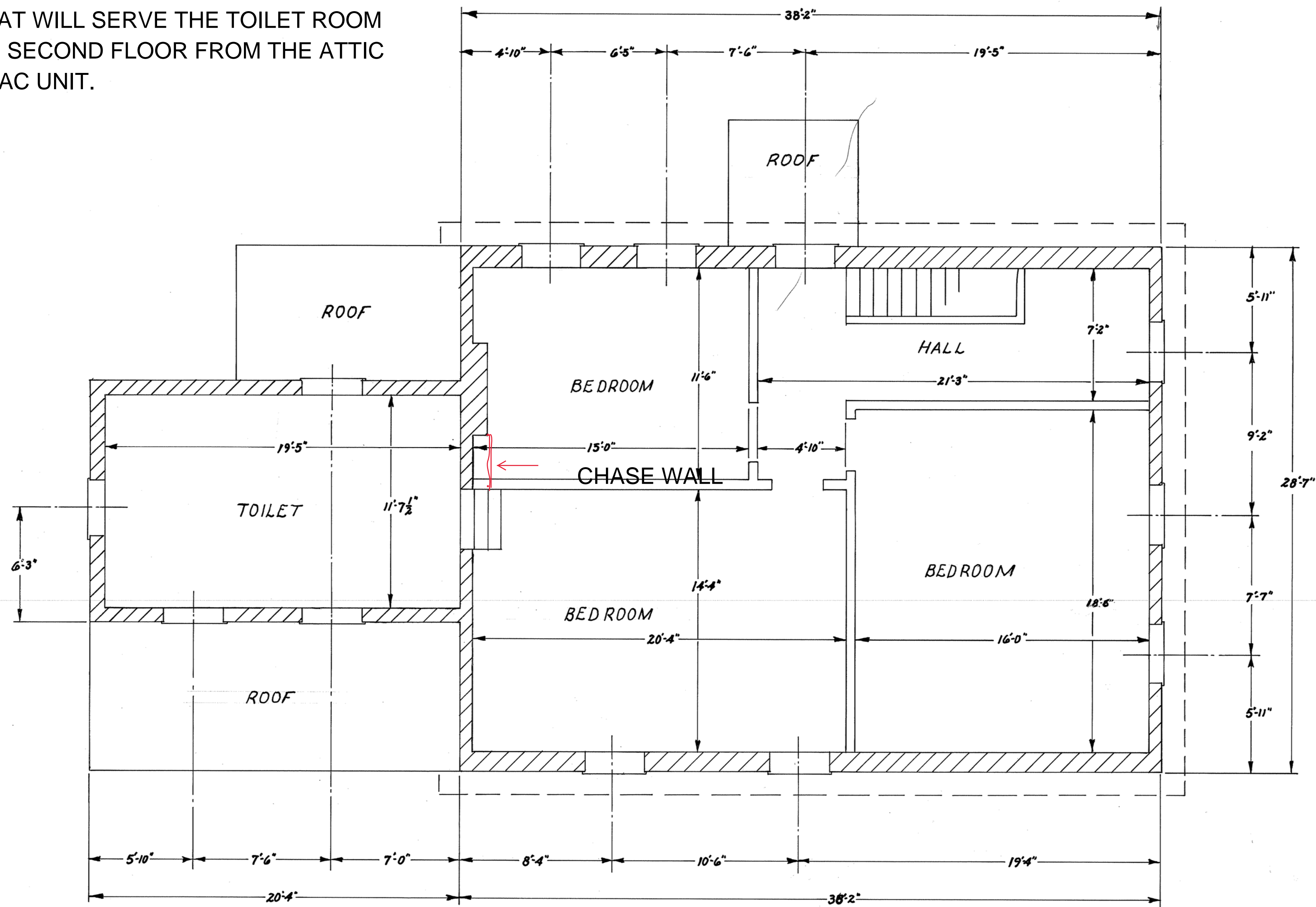

2<sup>ND</sup> FLOOR PLAN

SECOND FLOOR BUILDING #60		
VETERANS ADMINISTRATION CHILLICOTHE, OHIO		
DRAWN G.R.S.P.	CHECKED	DATE: 1-18-82
SCALE 3/8"=1'-0"		

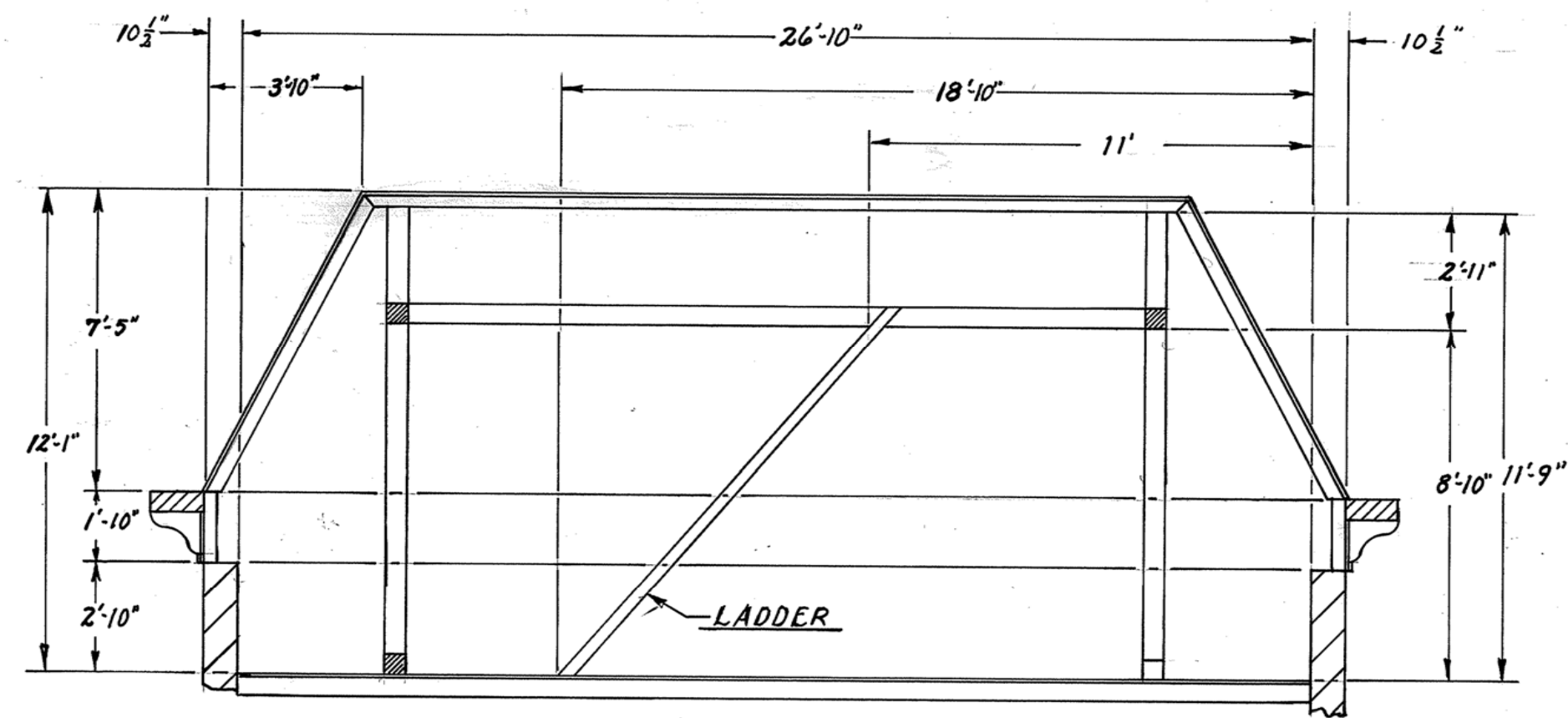

1 ATTIC SECTION  
VIEW ROTATED 90° COUNTERCLOCKWISE FOR CLARITY  
SCALE  $\frac{3}{8}" = 1'-0"$

#### NOTES

1. PROVIDE NEW SPLIT SYSTEM HVAC TO SERVE FIRST FLOOR IN ATTIC. CONTRACTOR TO CHOOSE APPROPRIATE DRAFT CONFIGURATION TO FACILITATE INSTALLATION.
2. USE EXISTING CHIMNEY ON SOUTH WALL AS PATHWAY FOR LINE SET AND ELECTRIC SUPPLY TO UNITS.
3. SEE SPECIFICATIONS FOR HVAC AND ELECTRICAL.

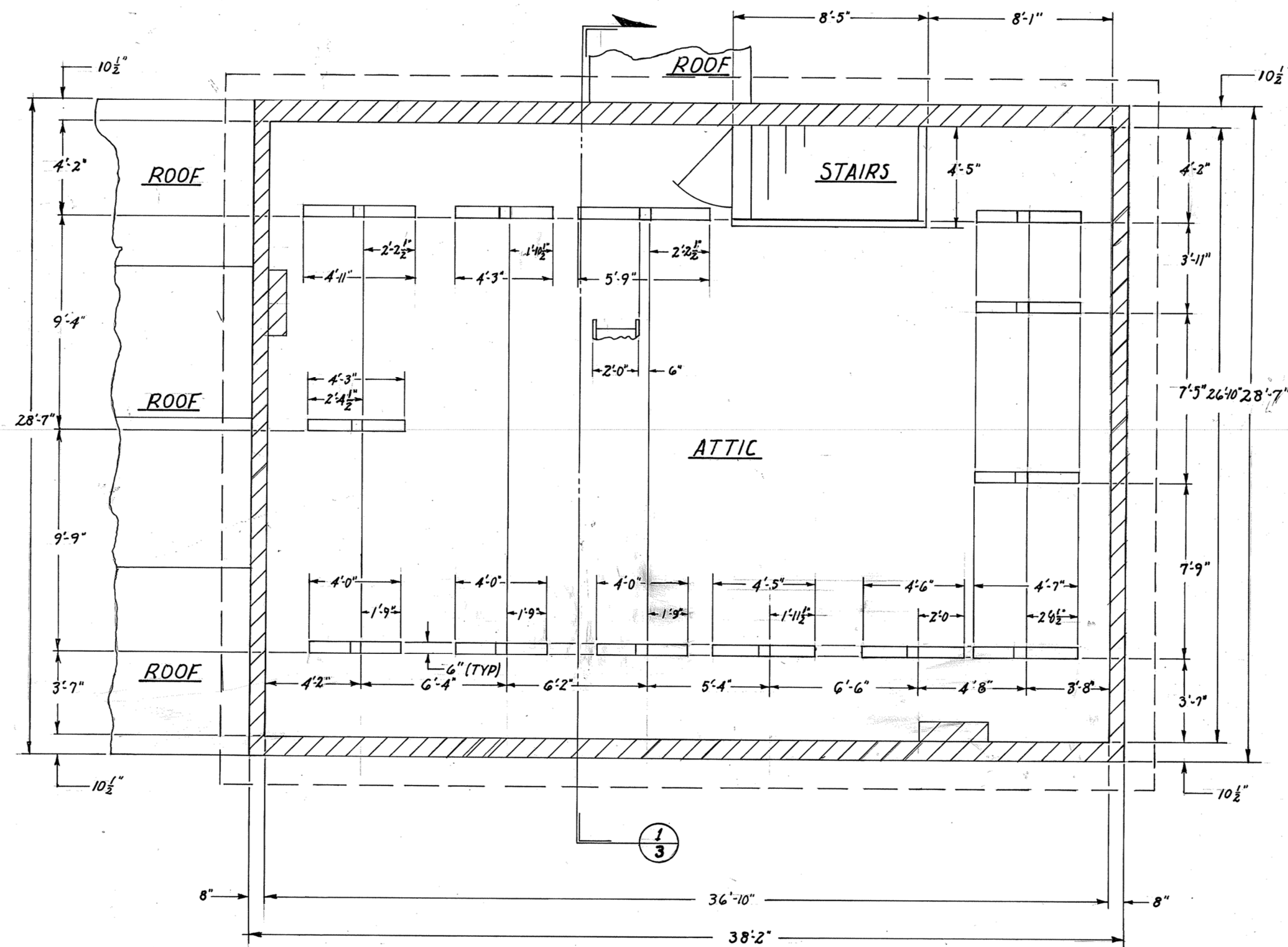

ATTIC-THIRD FLOOR PLAN  
SCALE  $\frac{3}{8}" = 1'-0"$

MACE HOUSE HVAC REPLACEMENT  
538-18-502 SHEET A-3

ATTIC - BUILDING #60	
VETERANS ADMINISTRATION CHILLICOTHE, OHIO	
DESIGN: G.R. SPIRES	DATE: 2-9-82
CHECKED:	SCALE: $\frac{3}{8}" = 1'-0"$





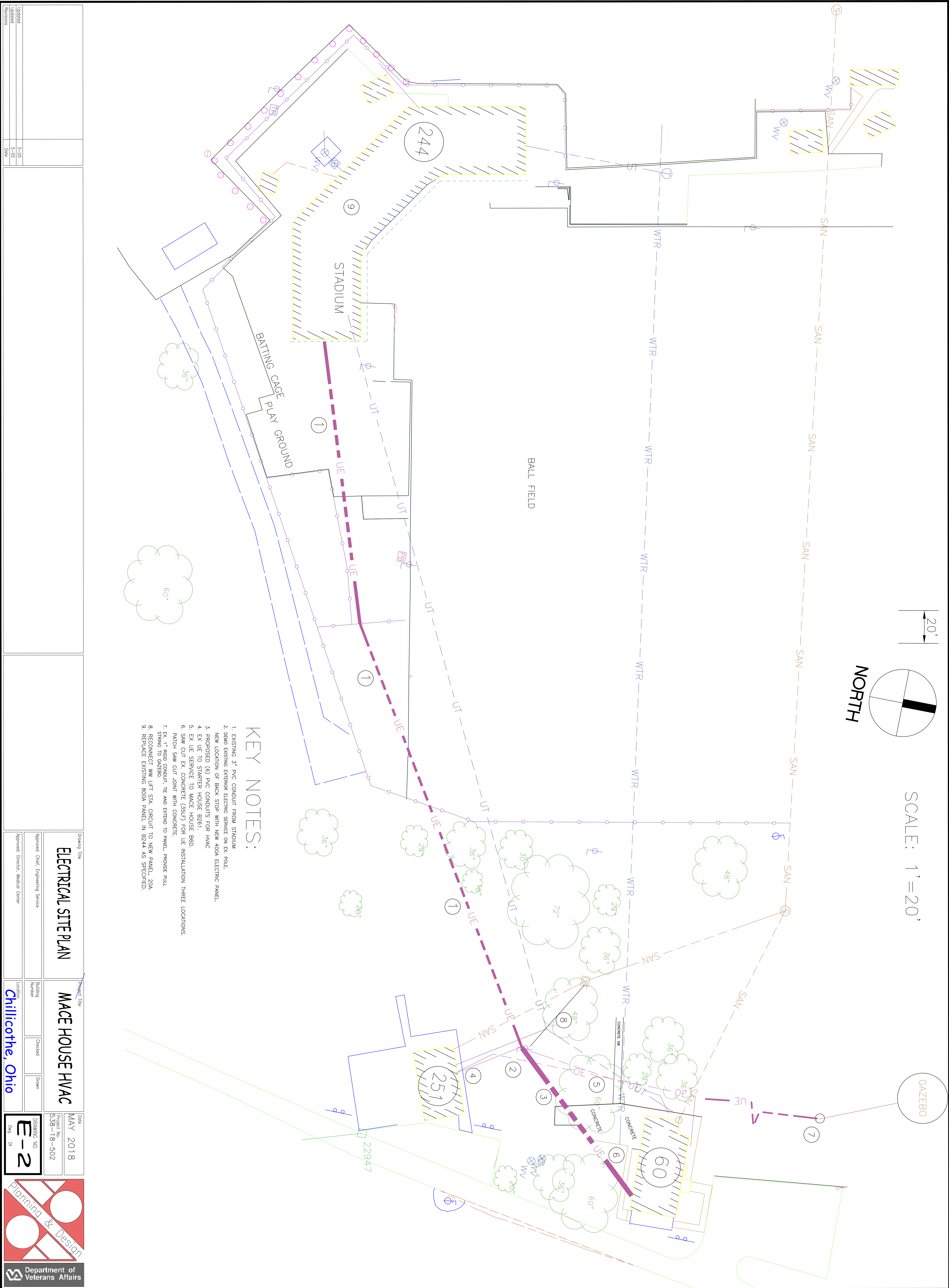
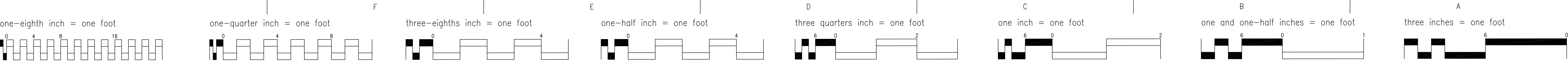



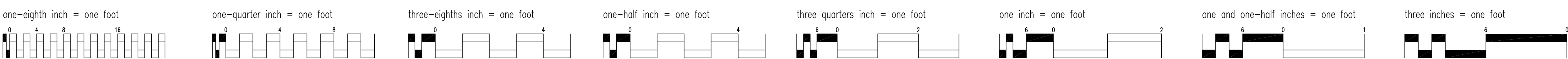

1. ALL WOOD USED SHALL BE TREATED HARDWOOD, FOR OUTDOOR USE AND APPROVED BY VA.
2. 4"x8', 1" THICK PLYWOOD SHALL BE MARINE GRADE HARDWOOD.
3. (2) OUTSIDE SUPPORT COLUMNS SHALL BE 4"x6"x9' WITH 6" SIDE SECURED TO PLYWOOD. CENTER COLUMN SHALL BE 4"x4"x9' AND CENTERED.
4. CONCRETE SECURING COLUMNS SHALL BE 12" DIAMETER AND A DEPTH OF 30".
5. CONCRETE SHALL BE ANGLED AS SHOWN IN DRAWINGS TO ALLOW FOR DRAINING.
6. CONDUITS SHALL BE SIZED TO MATCH EXISTING, UNLESS OTHERWISE NOTED.
7. BREAKER'S SHALL BE SIZED ACCORDING TO SINGLE LINE, UNLESS OTHERWISE NOTED.
8. FIBER SHALL BE CONNECTED TO PATCH PANEL MOUNTED INSIDE OUTDOOR WEATHERPROOF JUNCTION BOX APPROVED BY VA.

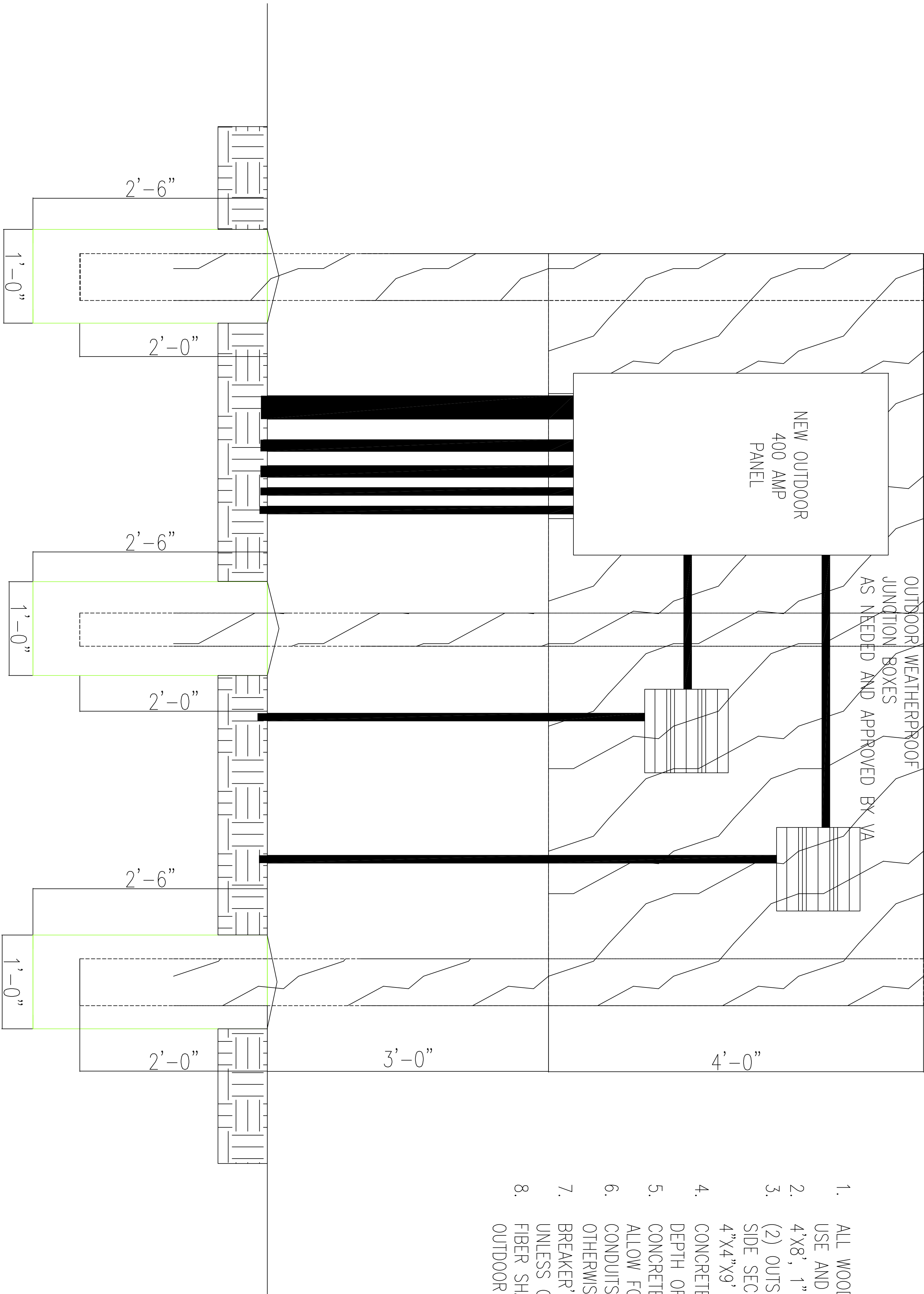

OUTDOOR ELECTRICAL MOUNTING DETAIL

NOT TO SCALE

Revisions

Date

Drawing Title

ELECTRICAL MOUNTING DETAIL

Project Title

MACE HOUSE  
HVAC UPGRADE

Project No.

5/15/2018

Location

Chillicothe, Ohio

Drawing No.

E-3

Department of Veterans Affairs

Planning & Design

Approved: Chief, Engineering Service

Approved: Director, Medical Center

Drawn

Checked