

PHASING FLOOR PLAN – SYMBOLS LEGEND

- ① PHASING PLAN NOTE
- PHASING AREAS (SEE PLAN NOTES)

PHASING FLOOR PLAN – GENERAL NOTES

- CONTRACTOR IS RESPONSIBLE FOR COORDINATION AND SEQUENCING OF CONSTRUCTION PHASING WITH THE VA'S SCHEDULE, AND INTERIM LIFE SAFETY REQUIREMENTS.
- PROVIDE SUB-PHASING AS NEEDED TO COMPLETE WORK BETWEEN PHASES. REFER TO SECTION 010000 ITEM 1.6G FOR OTHER GENERAL PHASING REQUIREMENTS.
- PROVIDE A MINIMUM OF 1 HOUR FIRE RATED WALL SEPARATION BETWEEN OCCUPIED SPACES AND CONSTRUCTION AREAS AT ALL PHASES. REFER TO SECTION 010110 1HR FOR MORE INFORMATION. EXISTING WALLS BEING USED AS PART OF THE CONSTRUCTION SEPARATION SHALL BE UPGRADED TO COMPLY WITH A 1 HOUR UL DESIGN FIRE RATED WALL.
- REFER TO ARCHITECTURAL DRAWINGS FOR TEMPORARY CONSTRUCTION WALL & INFECTON CONTROL WALL.
- MAINTAIN EGRESS TO ALL STAIRWELLS.
- MAINTAIN PUBLIC ACCESS TO ELEVATORS
- SEE DOOR SCHEDULE FOR TEMPORARY CONSTRUCTION DOORS. AT THE END OF CONSTRUCTION, SALVAGE THESE DOORS AND TURN OVER TO THE VA.
- REFER TO ARCHITECTURAL DRAWINGS FOR INFECTON CONTROL PLANS AND NOTES.
- A PORTION OF THE CORRIDOR MAY BE MADE AVAILABLE TO CREATE AN INFECTON CONTROL AREA; HOWEVER A MINIMUM OF 4 FT MUST BE MAINTAINED OPEN FOR THE MOVEMENT OF PERSONNEL. THE CORRIDOR WILL NOT BE CLOSED OFF.

PHASING FLOOR PLAN NOTES

- PHASE 1 – CONTRACTOR TO PROVIDE A 2 WEEK NOTICE TO THE VA OF PHYSICAL CONSTRUCTION START DATE.
EXISTING ROOMS A0002, B0123, B0104, B0305A, B0121, AND B0106.
- VA TO MOVE OUT OF A0002, B0123, B0104, B0305A, B0121, AND B0106.
- CONTRACTOR TO BUILD CONSTRUCTION BARRIER AND INFECTON CONTROL BARRIER.
- CONTRACTOR TO CONSTRUCT ROOMS NEW CORRIDOR WALLS.
- PHASE 2 – CONTRACTOR TO PROVIDE A 2 WEEK NOTICE TO THE VA OF PHYSICAL CONSTRUCTION START DATE.
EXISTING ROOMS C0A6, B0124, B0122, B0120, B0118, B0116, B0113, AND B0114.
- VA TO MOVE OUT OF C0A6, B0124, B0122, B0120, B0118, B0116, B0113, AND B0114.
- CONTRACTOR TO BUILD CONSTRUCTION BARRIER AND INFECTON CONTROL BARRIER.
- CONTRACTOR TO CONSTRUCT TRAINING ROOM AND ALL ROOMS ASSOCIATED WITH PROSTHETICS SUITE.

PARTIAL BASEMENT FLOOR PHASING PLAN

SCALE: 1/8" = 1'-0"

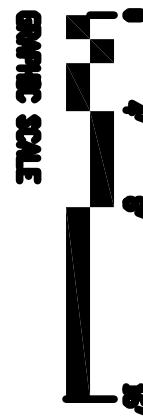

FINAL BID SET

FULLY SPRINKLERED

Revisions	Date

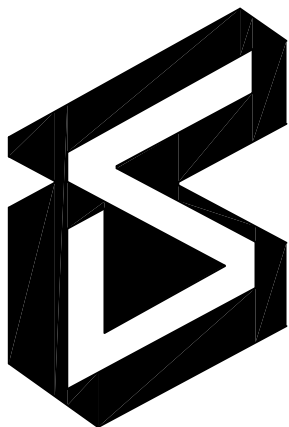

Dept. of Veterans Affairs
Medical Center
5000 W. National Avenue
Milwaukee, WI

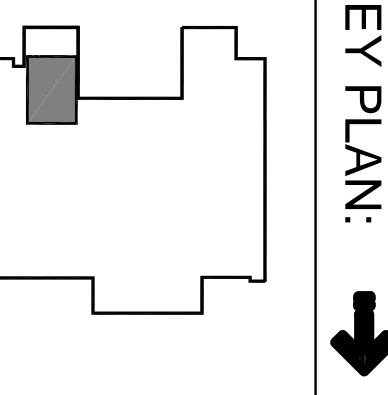

ENGINEER:
ARNOLD AND SHERIDAN INC.
CONSULTING ENGINEERS
1100 West Park Place • Milwaukee, WI 53224 • Tel: 414.339.3000 • Fax: 414.339.3070
www.arnoldsheridan.com

ARCHITECT:
Intelligent Designs
Inspired Results
1100 West Park Place • Milwaukee, WI 53224 • Tel: 414.339.3000 • Fax: 414.339.3070
www.intelligentdesigns.com

Drawing Title
PARTIAL BASEMENT FLOOR PHASING PLAN

Project Title
111 Upgrade Prosthetics Product Line Improvements

Project Number
695-11-115

Building Number
Building 111

Drawing Number
G1002

Location
VA Medical Center, Milwaukee, WI

Date
14 August 2012

Checked
AHO

Drawn
AHO

Office of Construction and Facilities Management

Department of Veterans Affairs