

three inches = one foot
one and one half inches = one foot
one inch = one foot
three quarters inch = one foot
one half inch = one foot
one quarter inch = one foot
one eighth inch = one foot

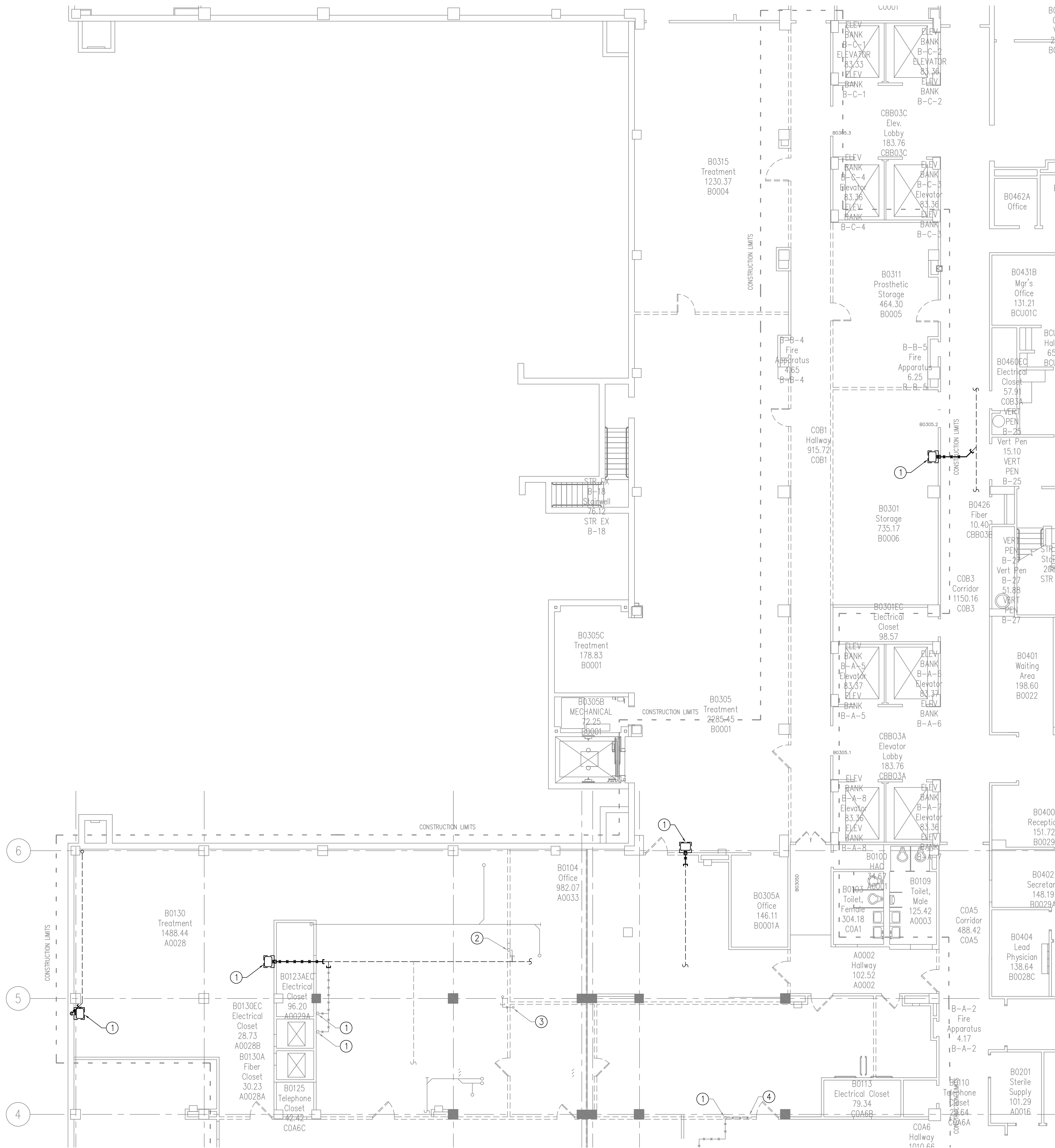

- SHEET NOTES:**
- EXISTING PIPING IS NOT LABELED. VERIFY SYSTEMS SERVED PRIOR TO MAKING SYSTEM ALTERATIONS. NOTIFY A/E AND OWNER OF DRAWING DISCREPANCIES.
- KEYED NOTES:**
- REMOVE EXISTING SINK. REMOVE WATER SUPPLY PIPING BACK TO ACTIVE MAIN AND CAP AT SHUT-OFF VALVES. REMOVE WASTE AND VENT PIPING BACK TO ACTIVE MAIN AND CAP.
 - REMOVE EXISTING LAUNDRY WASHER, STANDPIPE, AND HOSE BIBBS. REMOVE WATER SUPPLY PIPING BACK TO ACTIVE MAIN AND CAP AT SHUT-OFF VALVES. REMOVE WASTE AND VENT PIPING BACK TO ACTIVE MAIN AND CAP.
 - DISCONNECT EXISTING MEDICAL AIR PIPE AND PROVIDE TEMPORARY CAPS BELOW FLOOR AND ABOVE CEILING. PREPARE EXISTING PIPE FOR EXTENSION TO NEW LOCATION AS INDICATED ON NEW WORK DRAWINGS.
 - REMOVE EXISTING EMERGENCY EYEWASH. REMOVE WATER SUPPLY PIPING BACK TO ACTIVE MAIN AND CAP AT SHUT-OFF VALVES. REMOVE WASTE AND VENT PIPING BACK TO ACTIVE MAIN AND CAP.
 - REMOVE EXISTING WATER CLOSET. REMOVE WATER SUPPLY PIPING BACK TO ACTIVE MAIN AND CAP AT SHUT-OFF VALVES. REMOVE WASTE AND VENT PIPING BACK TO ACTIVE MAIN AND CAP.
 - REMOVE EXISTING URINAL. REMOVE WATER SUPPLY PIPING BACK TO ACTIVE MAIN AND CAP AT SHUT-OFF VALVES. REMOVE WASTE AND VENT PIPING BACK TO ACTIVE MAIN AND CAP.
 - REMOVE EXISTING FLOOR DRAIN. REMOVE WASTE AND VENT PIPING BACK TO ACTIVE MAIN AND CAP.
 - DISCONNECT EXISTING O2, V, MA, AND A PIPING AND PROVIDE TEMPORARY CAPS BELOW FLOOR AND ABOVE CEILING. PREPARE EXISTING PIPE FOR EXTENSION TO NEW LOCATION AS INDICATED ON NEW WORK DRAWINGS.
 - DISCONNECT EXISTING SANITARY SEWER AND PROVIDE TEMPORARY CAP ABOVE CEILING. PREPARE EXISTING PIPE FOR EXTENSION TO NEW LOCATION AS INDICATED ON NEW WORK DRAWINGS.

NOTE:
CONTRACTOR SHALL VERIFY THE PRESENCE OF EXISTING CONDUIT IN THE SLAB PRIOR TO BEGINNING ANY WORK.

NOTE:
CONTRACTOR SHALL MEET ALL INFECTION CONTROL REQUIREMENTS AS NECESSARY TO PERFORM WORK IN PHASES.

- PLUMBING PIPING SYMBOLS**
- CW --- CW --- EXISTING DOMESTIC COLD WATER
 - HW --- HW --- EXISTING NEW DOMESTIC HOT WATER
 - HW --- HW --- EXISTING DOMESTIC HOT WATER RETURN
 - SAN --- SAN --- EXISTING SANITARY SEWER
 - V --- V --- EXISTING VENT PIPING
 - SD --- SD --- EXISTING STORM WATER DRAIN
 - SD --- SD --- NEW DOMESTIC COLD WATER
 - SD --- SD --- NEW DOMESTIC HOT WATER
 - SD --- SD --- NEW DOMESTIC HOT WATER RETURN
 - SAN --- SAN --- NEW SANITARY SEWER
 - V --- V --- NEW VENT PIPING
 - SD --- SD --- NEW STORM WATER DRAIN
 - SD --- SD --- POINT OF CONNECTION BETWEEN NEW AND EXISTING WORK
 - CV --- CV --- CHECK VALVE
 - BV --- BV --- BALL VALVE
 - SV --- SV --- SOLENOID VALVE

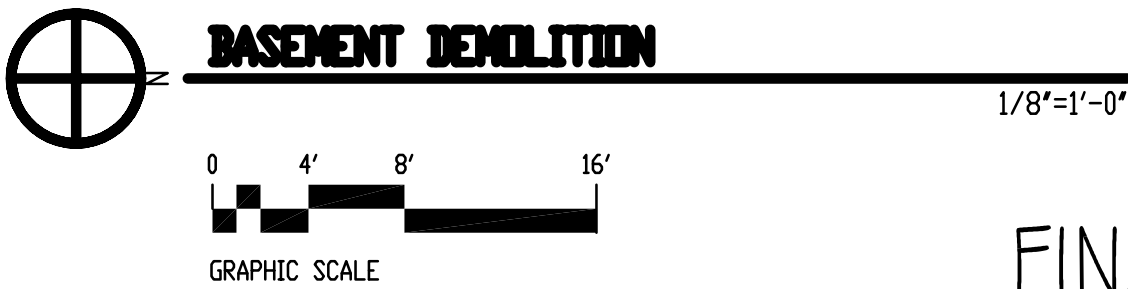

FINAL BID SET
FULLY SPRINKLERED

		KEY PLAN:		ENGINEER:		ARCHITECT:		Drawing Title PARTIAL BASEMENT FLOOR PLAN - PLUMBING DEMOLITION		Project Title 111 Upgrade Prosthetics Product Line Improvements		Project Number 695-11-115		Office of Construction and Facilities Management	
Dept. of Veterans Affairs Medical Center 5000 W. National Avenue Milwaukee, WI		P:\11007-07\Production\Images\VeteransCamp						Approved: Project Director		Location VA Medical Center, Milwaukee, WI		Building Number Building 111		Drawing Number PD098	
Revisions		Date						Date 18 AUG 2012		Checked -		Drawn -		Department of Veterans Affairs	