

ROOF DETAIL NOTES

1. SEE STRUCTURAL DRAWINGS FOR GAUGE OF GALVANIZED METAL SOFFIT FRAMING.

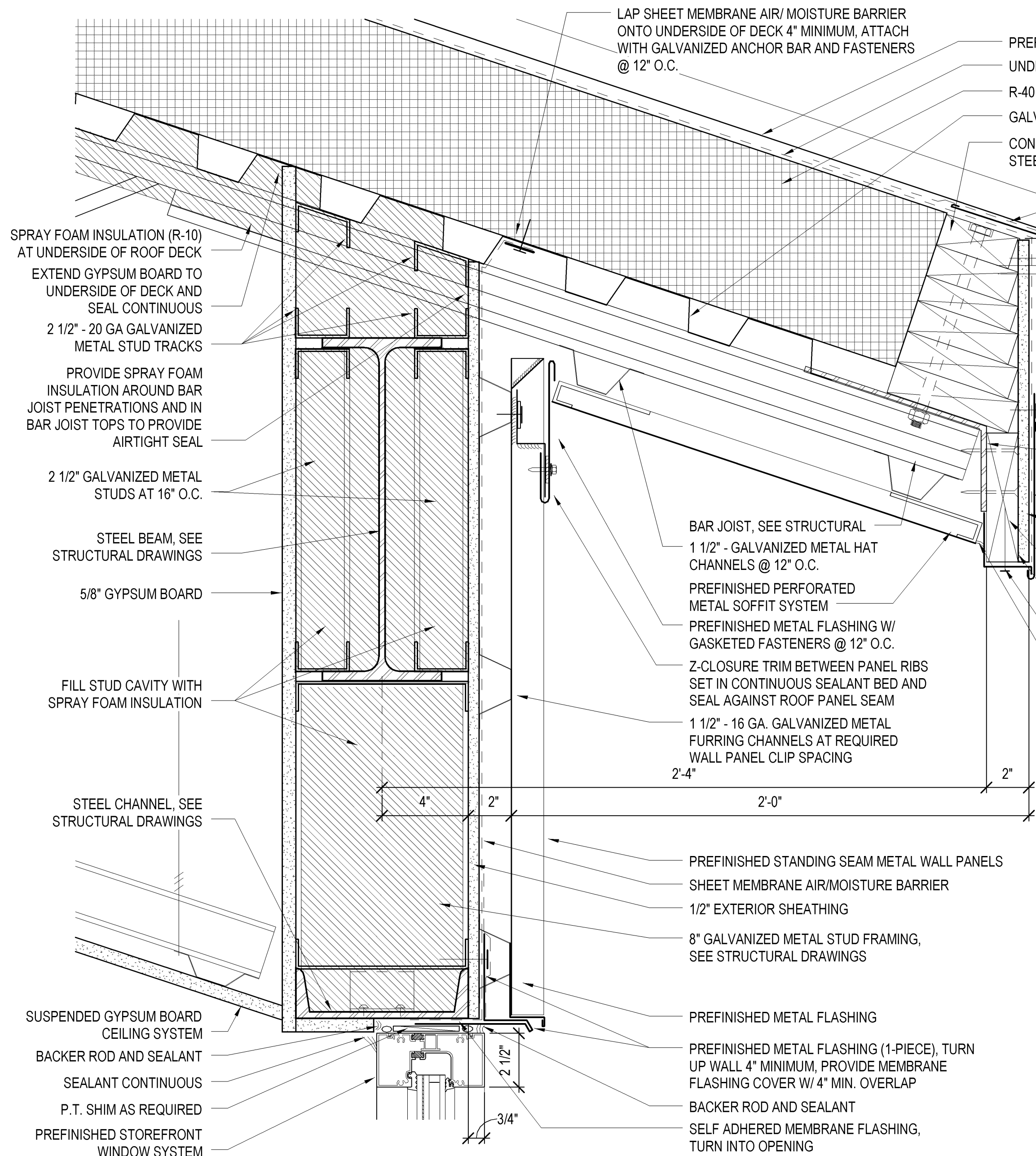

1 CLERESTORY ROOF EDGE/ GUTTER DETAIL

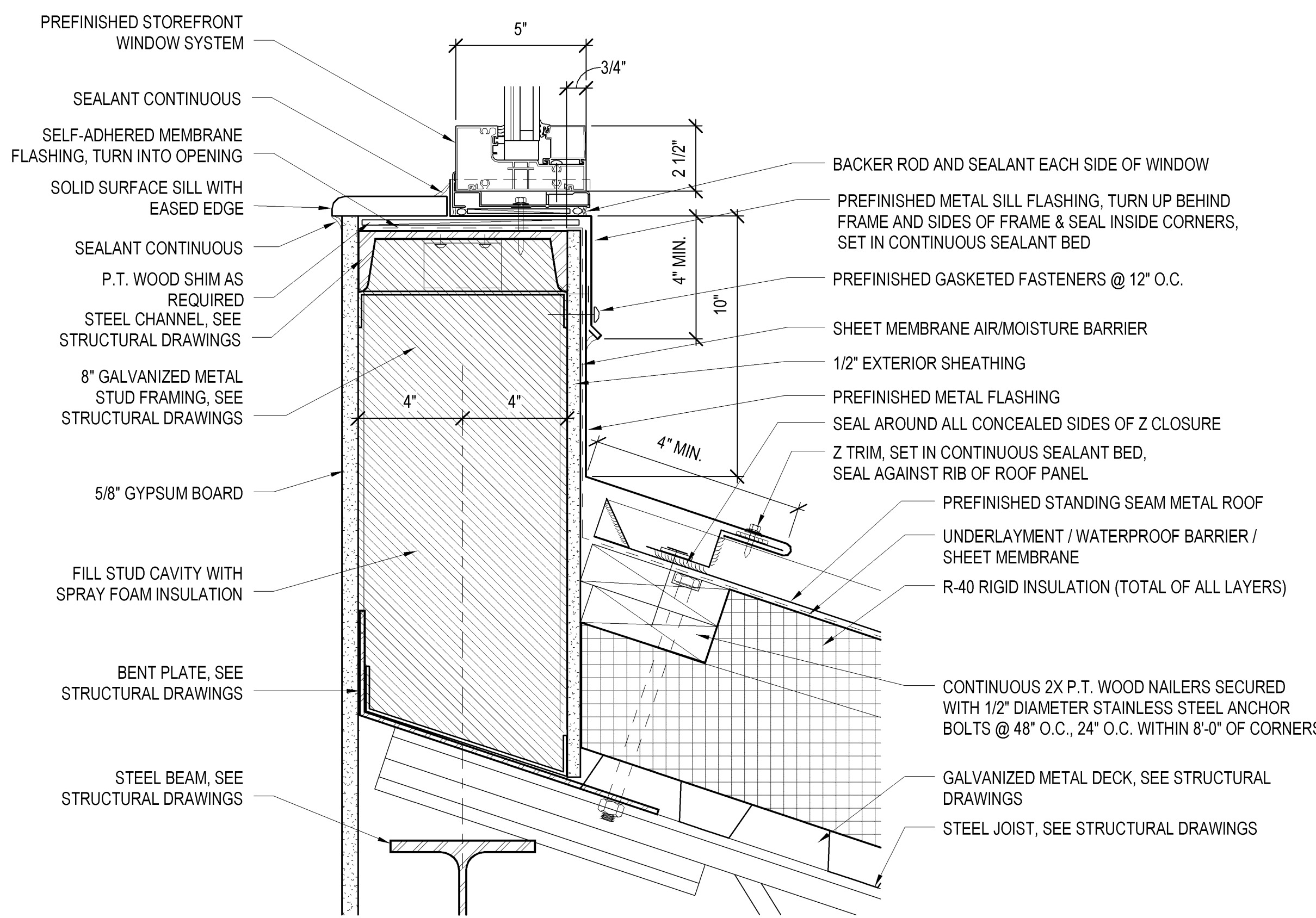

2 CLERESTORY WALL/ ROOF DETAIL

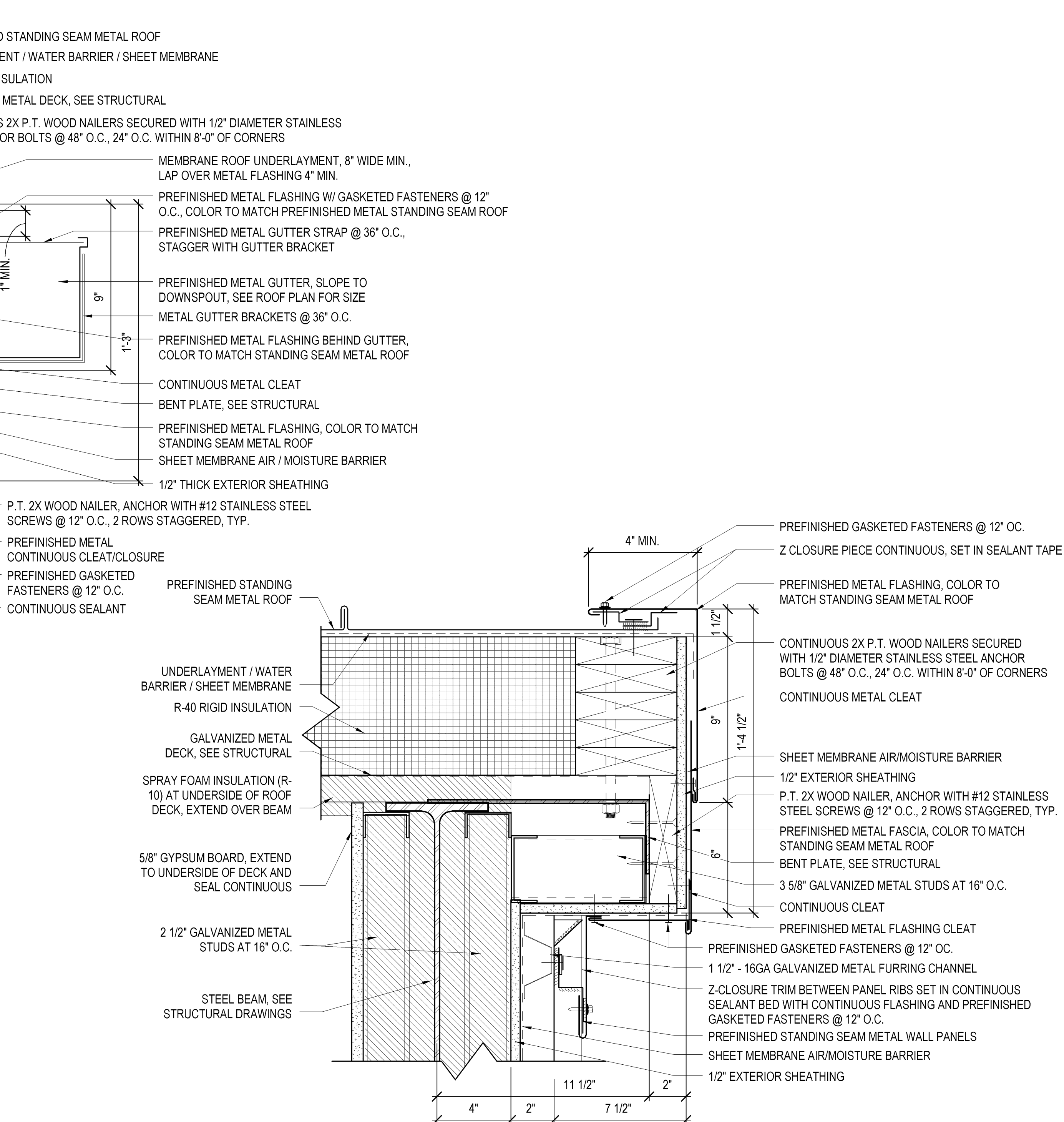

3 CLERESTORY RAKE EDGE DETAIL

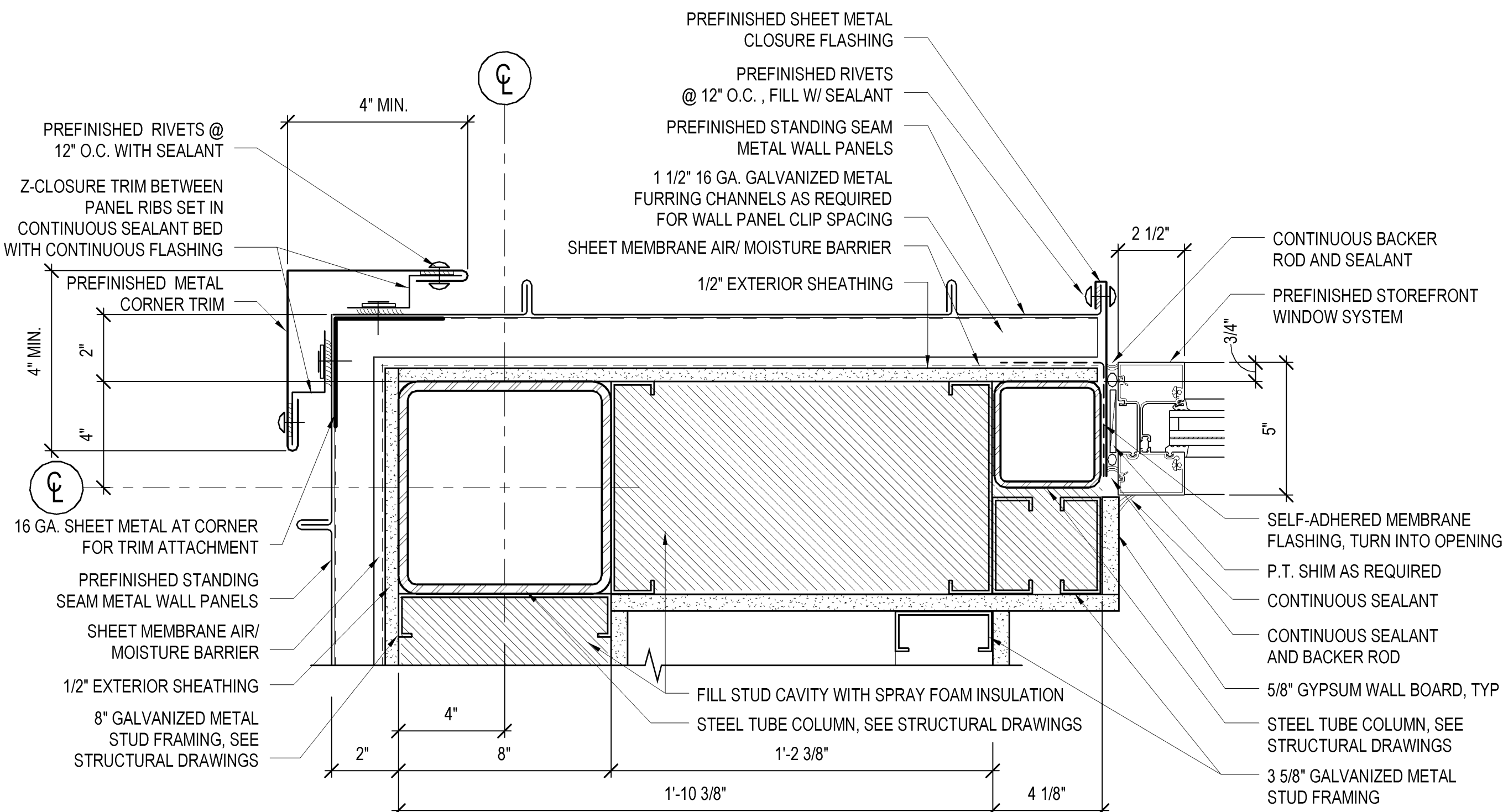

5 CLERESTORY JAMB DETAIL

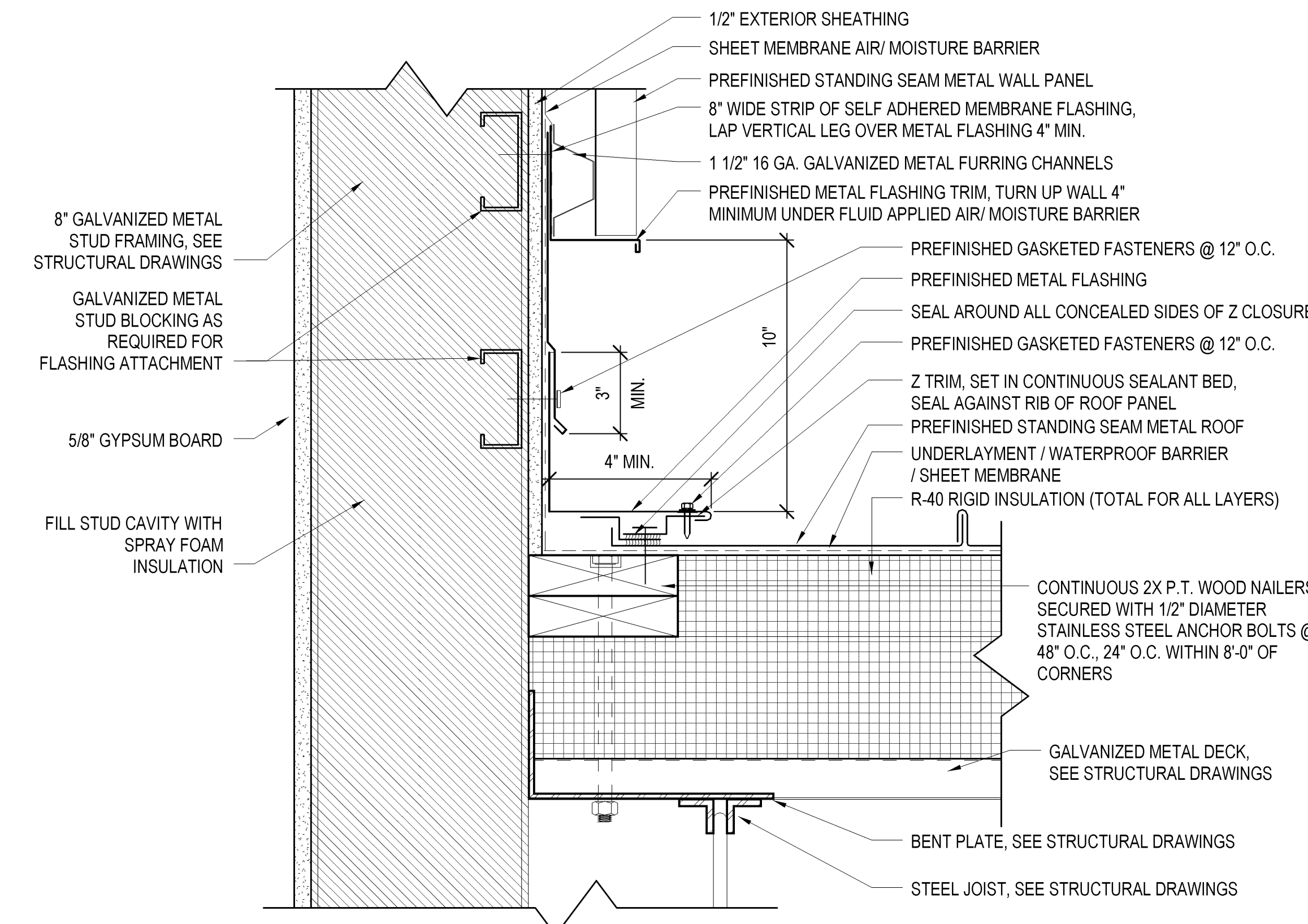

4 CLERESTORY ROOF RAKE AT WALL

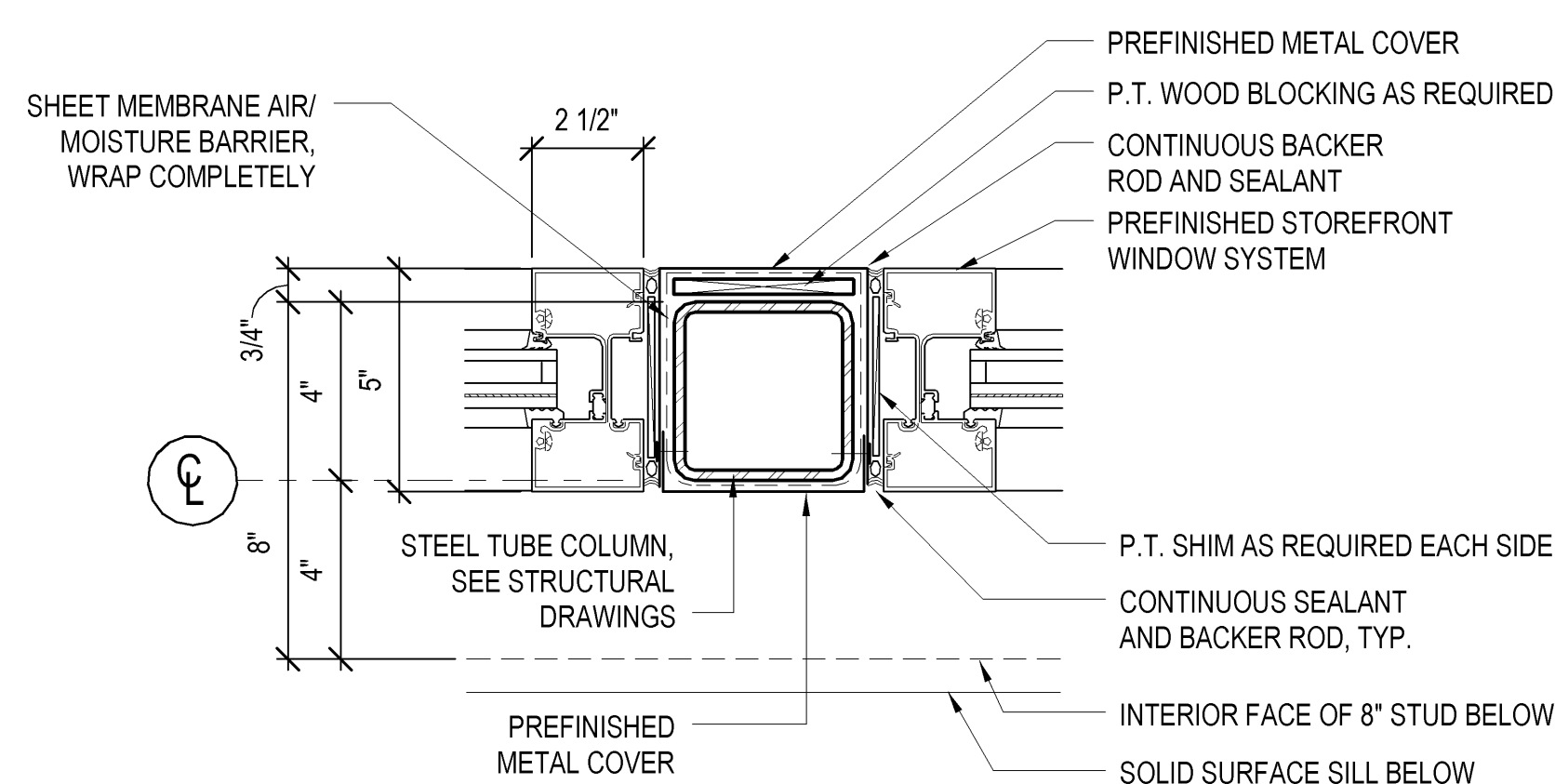

6 CLERESTORY MULLION

FINAL SUBMISSION

CONSULTANTS:		
CIVIL: KENNETH HORNIE & ASSOCIATES 7201 NORTH 9TH AVENUE, STE. 6 PENSACOLA, FLORIDA 32504 PH: (850) 471-9055 FX: (850) 471-9055	COMMERCIAL: SCHMIDT CONSULTING GROUP, INC. 139 EAST GOVERNMENT STREET PENSACOLA, FLORIDA 32502 PH: (850) 438-0050 FX: (850) 432-8851	SURVEYORS: KCI TECHNOLOGIES, INC. 10402 HIGHLAND MANOR DRIVE, SUITE 120 TAMPA, FLORIDA 33610 PH: (813) 740-2300
LANDSCAPE ARCHITECT: C&K GROUP, INC. 6300 PICCADILLY SQUARE DRIVE MOBILE, ALABAMA 36689 PH: (251) 344-4023 FX: (251) 344-4052	ARCHITECTURE: BULLOCK TICE ASSOCIATES, INC. 808 EAST CERVANTES STREET PENSACOLA, FL 32501 PH: (251) 344-5444 FX: (850) 432-8808	

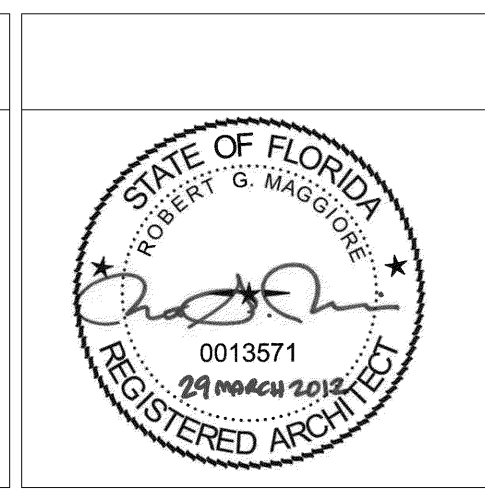

ARCHITECT/ENGINEERS:

BES DESIGN/BUILD, LLC
766 Middle St, Fairhope, AL 36532
Phone: 251.990.5778 Fax: 251.990.3716

Drawing Title ROOF DETAILS		Project Title PANAMA CITY JOINT OUTPATIENT CLINIC VA GULF COAST HEALTH CARE		Project Number 520-326		Office of Construction and Facilities Management
				Building Number -		
Approved: Project Director		Location PANAMA CITY, FLORIDA		Drawing Number AS144		
		Date MARCH 2012	Checked BM	Drawn TWMF	Dwg. 14 of 42	

	Department of Veterans Affairs
---	-----------------------------------