

NOTE: SEE CIVIL DRAWINGS FOR PLAN LOCATIONS

1 FOUNDATION SECTION AT COVERED WALK COLUMN

2 FOUNDATION SECTION AT COVERED ENTRY COLUMN

3 FOUNDATION SECTION AT COVERED DROP COLUMN

A FOUNDATION PLAN VIEW AT ENTRANCE WALL

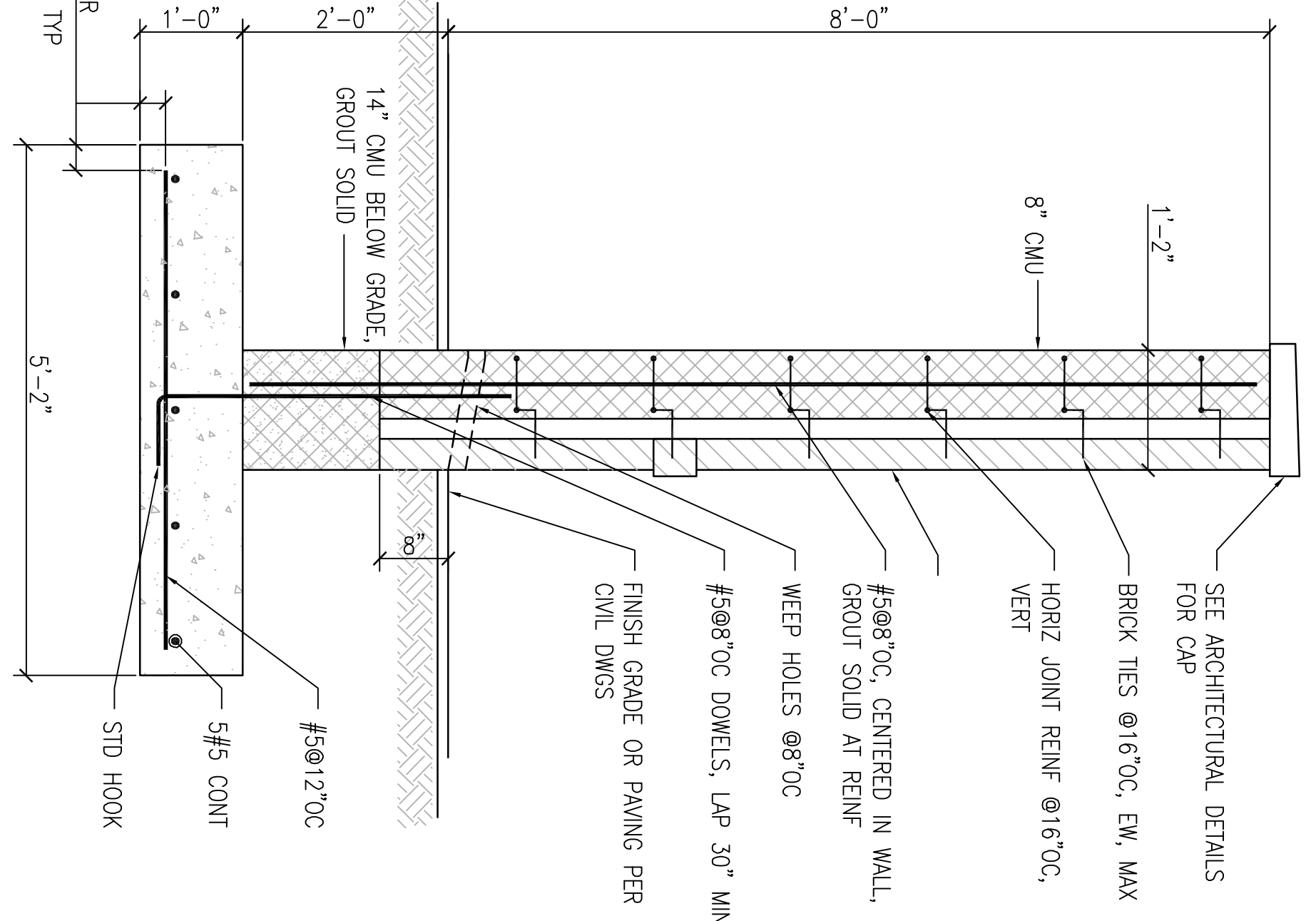
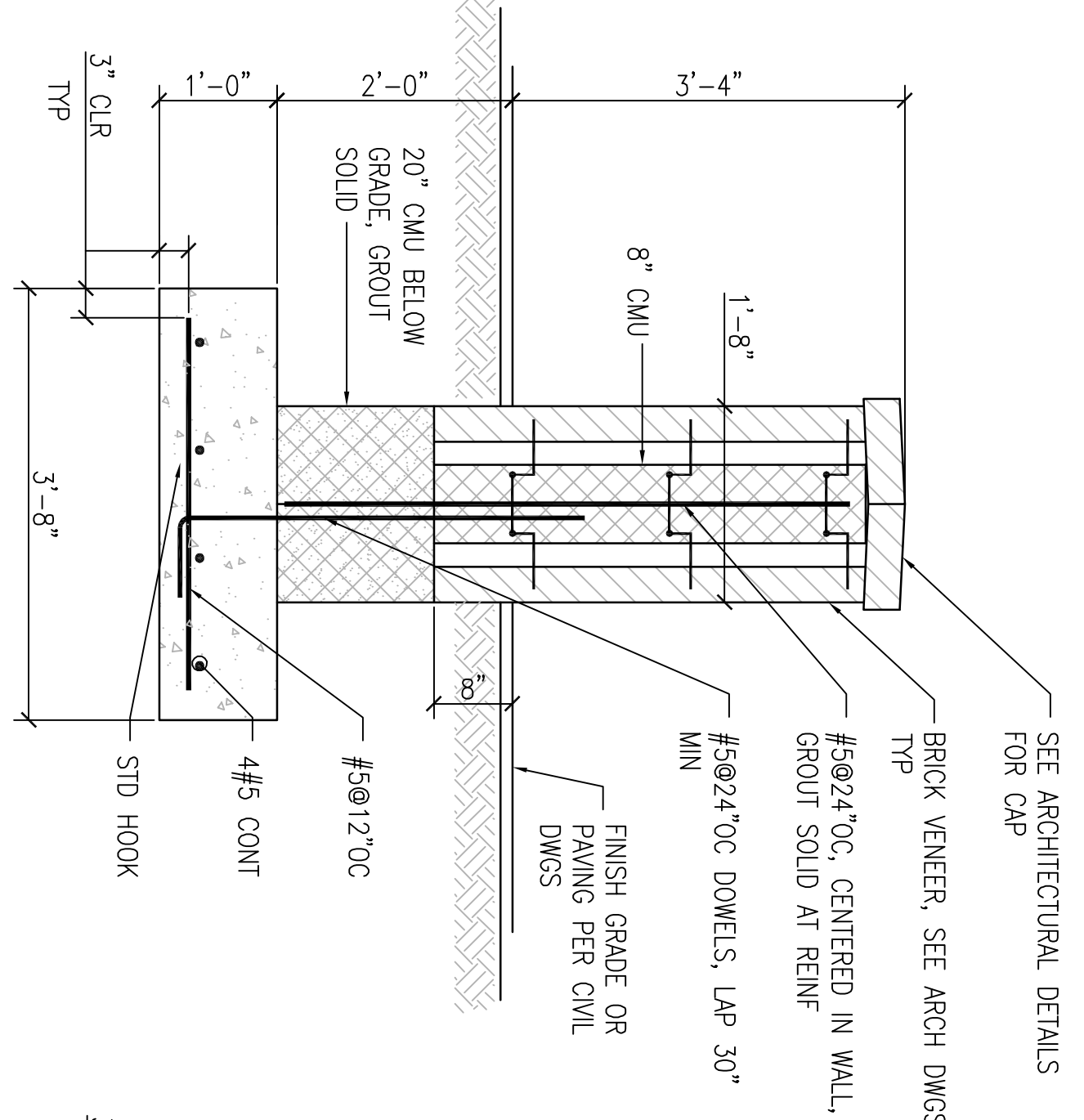

NOTE: SEE CIVIL DRAWINGS FOR PLAN LOCATION AND EXTENT

4 FOUNDATION SECTION AT LOW WALL

5 FOUNDATION SECTION AT DUMPSTER AND TRANSFORMER WALL

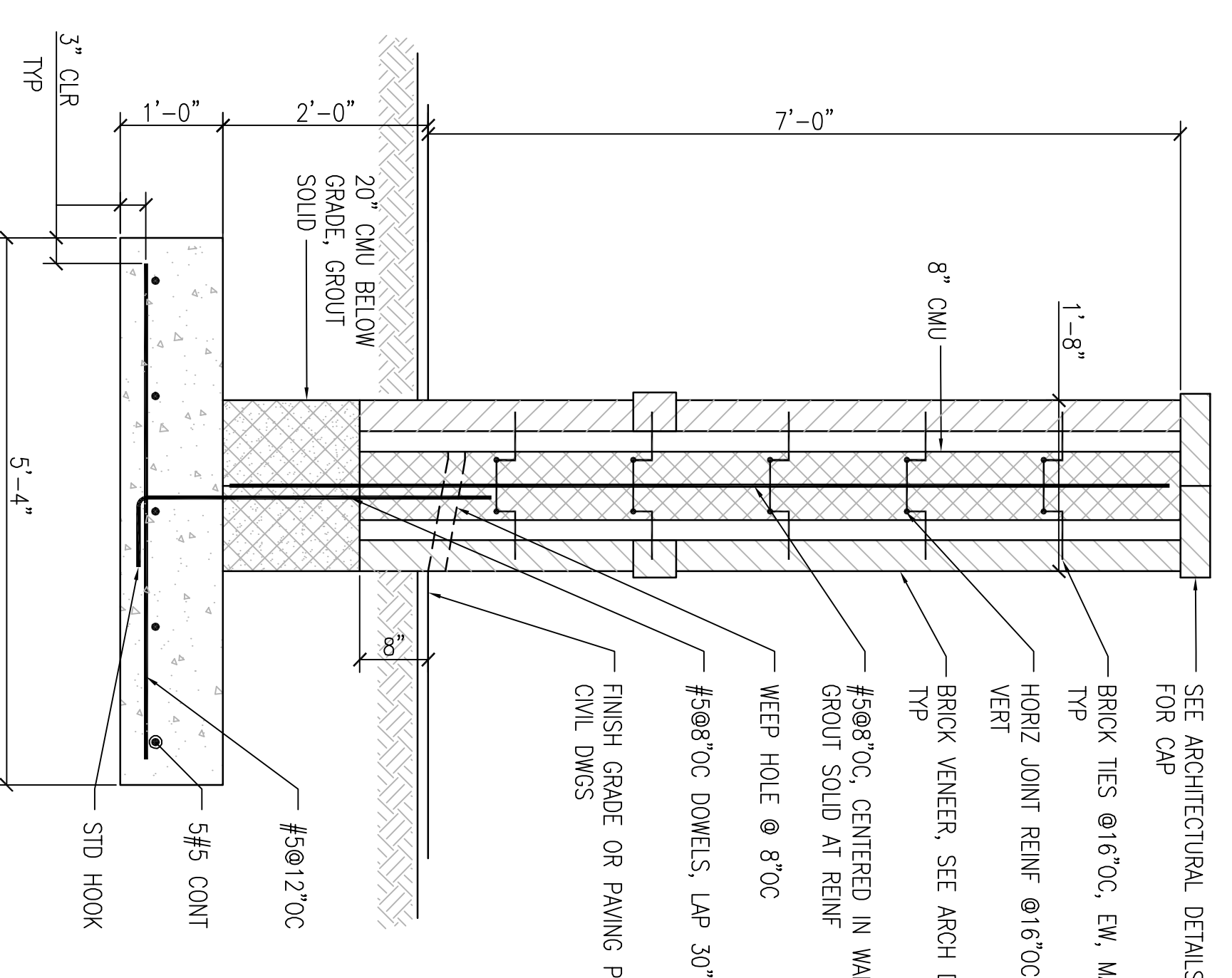

NOTE: SEE CIVIL DRAWINGS FOR PLAN LOCATION AND EXTENT

6 FOUNDATION SECTION AT ENTRANCE WALL

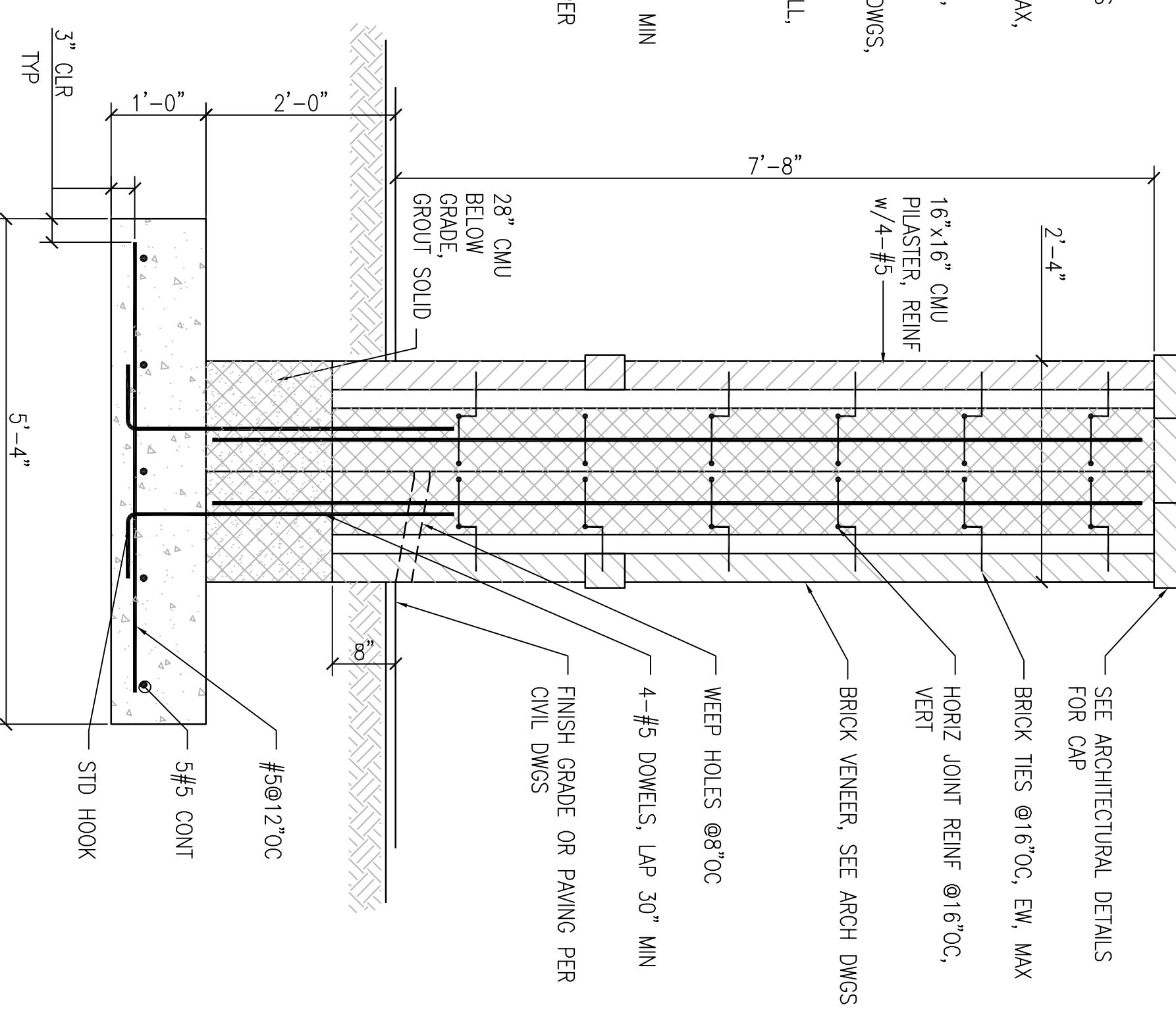

NOTE: SEE CIVIL DRAWINGS FOR PLAN LOCATION AND EXTENT

7 FOUNDATION SECTION AT ENTRANCE PILASTER

CONSULTANTS:	
OWNER: COUNTY OF HARRIS & ASSOCIATES 700 NORTH 17TH AVENUE SUITE 200 DENVER, CO 80202 PH: 800 471-0000 FX: 800 471-0000	OWNER: COUNTY CONSULTING GROUP, INC. 100 EAST GOVERNMENT STREET SUITE 200 DENVER, CO 80202 PH: 800 768-0000 FX: 800 768-0000
ARCHITECT: BES DESIGN/BUILD, LLC 766 MIDDLE ST. FAIRHOPE, AL 36532 PH: 251 990 5778 FX: 251 990 3716	ARCHITECT: BES DESIGN/BUILD, LLC 766 MIDDLE ST. FAIRHOPE, AL 36532 PH: 251 990 5778 FX: 251 990 3716
LANDSCAPE ARCHITECT: 6000 ROCKDALE SQUARE DRIVE SUITE 200 DENVER, CO 80248 PH: 800 544-4400 FX: 800 544-4400	ARCHITECTURE: ARCHITECTS, INC. 600 EAST CLEVELAND STREET SUITE 200 DENVER, CO 80202 PH: 800 462-2000 FX: 800 462-2000
DATE	

ARCHITECT/ENGINEERS:	
BES DESIGN/BUILD, LLC 766 MIDDLE ST. FAIRHOPE, AL 36532 Phone: 251990.5778 Fax: 251990.3716	

Drawing Title		Project Title		Project Number	
FOUNDATION SECTIONS AT SCREEN WALLS		PANAMA CITY JOINT OUTPATIENT CLINIC VA GULF COAST HEALTH CARE		520-326	
Approved Project Director		Location		Building Number	
		PANAMA CITY, FLORIDA		-	
		Date	Checked	Drawn	Drawing Number
		MARCH 202	NB	NB/KM	
		SF302			Dwg. # of 17
Office of Construction and Facilities Management Department of Veterans Affairs					

FINAL SUBMISSION