

1 ROOF SECTION AT EXTERIOR WALL

SFT101 SCALE: 3/4"=1'-0"

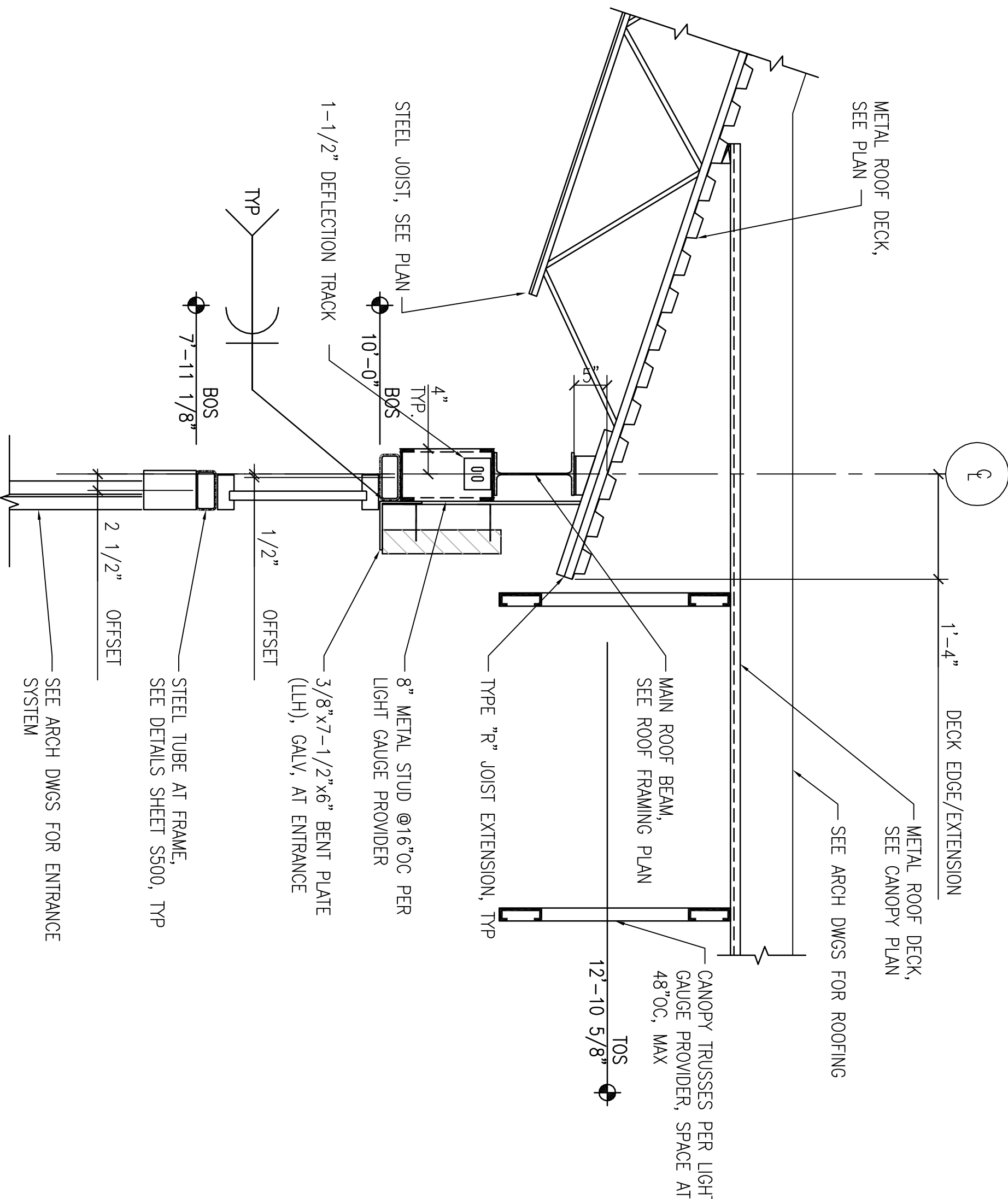

4 ROOF SECTION AT ENTRANCE - FRAME #1

SFT101 SCALE: 3/4"=1'-0"

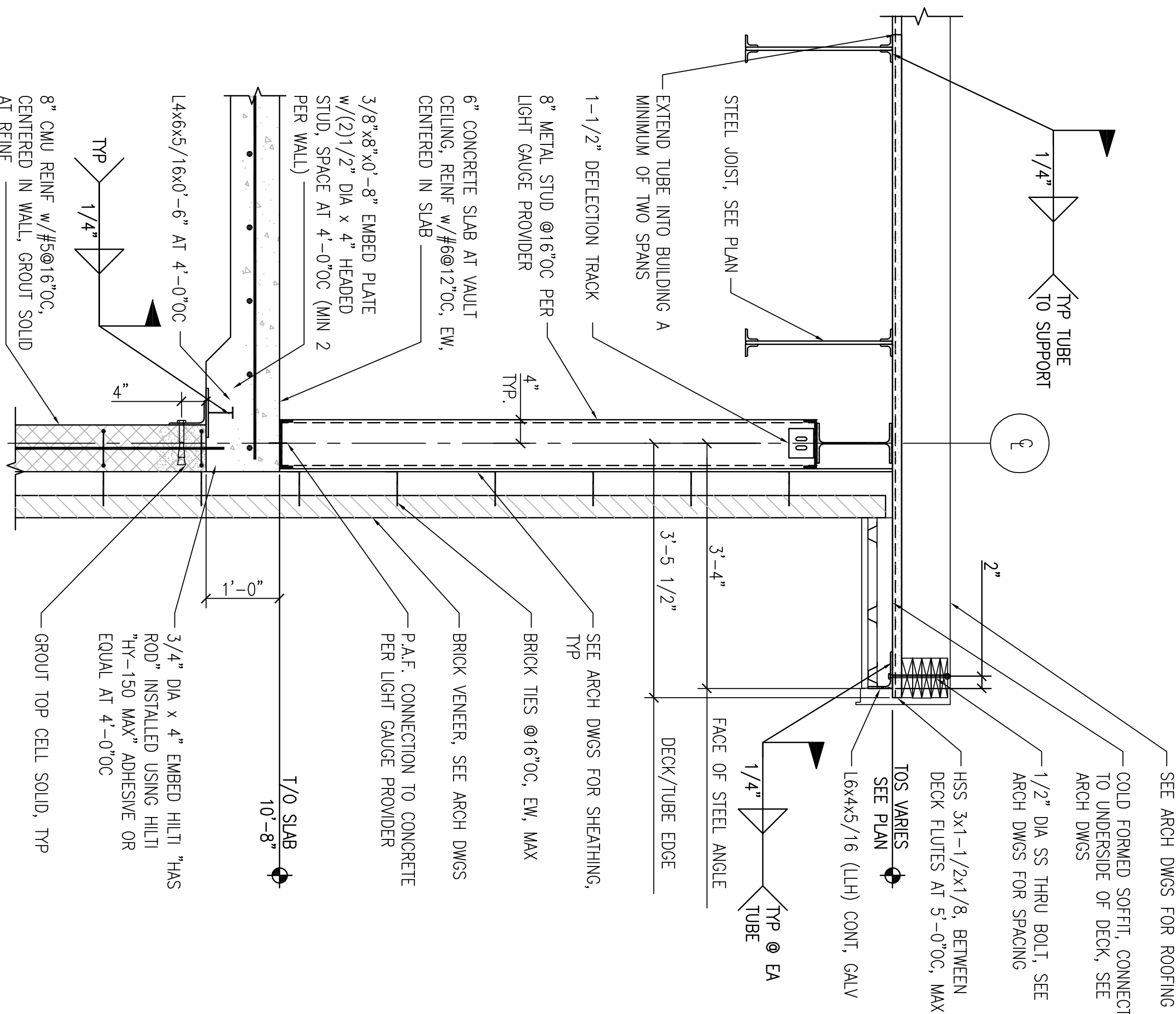

2 ROOF SECTION AT VAULT WALL

SFT101 SCALE: 3/4"=1'-0"

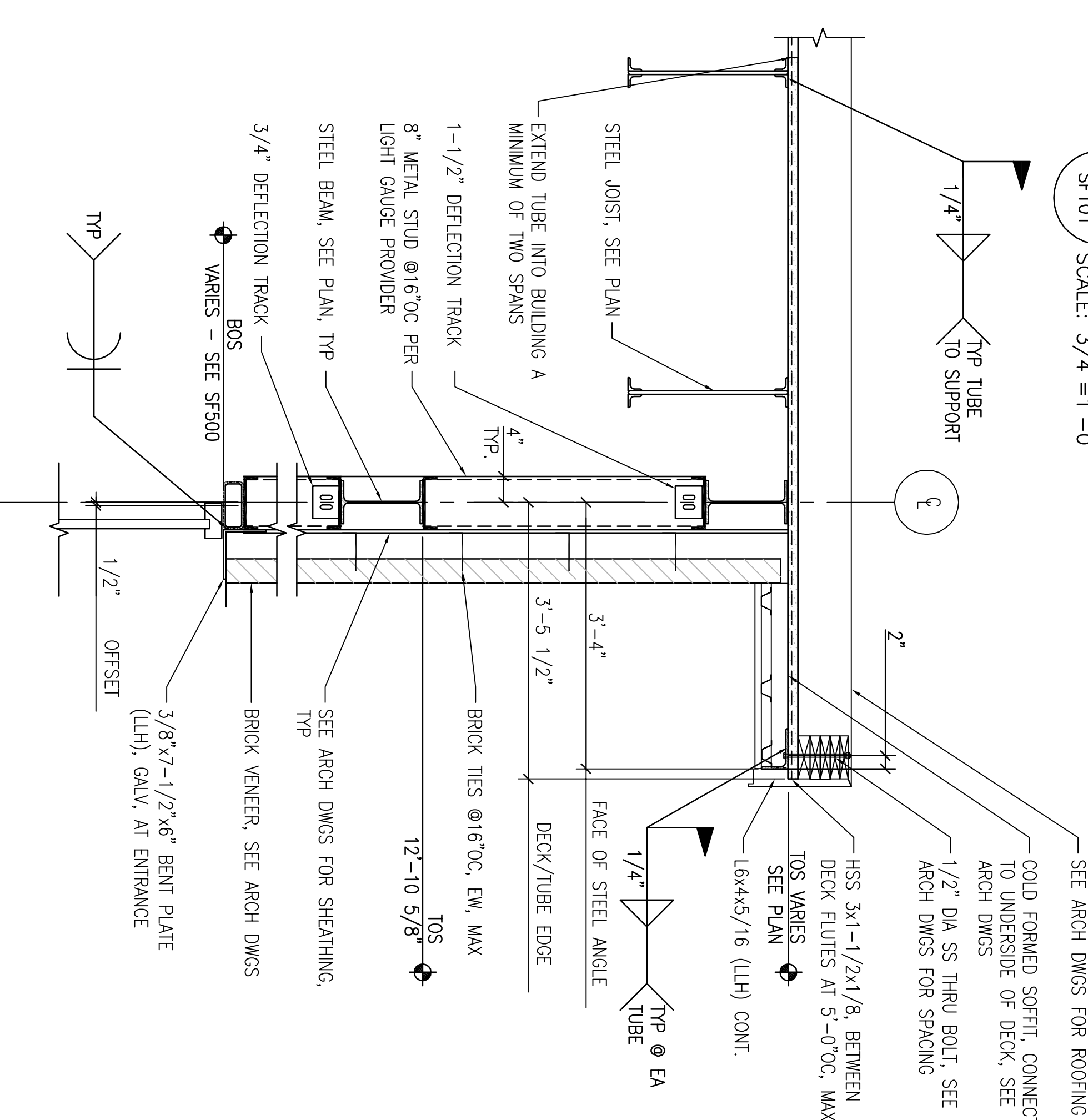

5 ROOF SECTION AT EXTERIOR WALL - FRAMES #2, #3, #4, #6, #7, #8

SFT101 SCALE: 3/4"=1'-0"

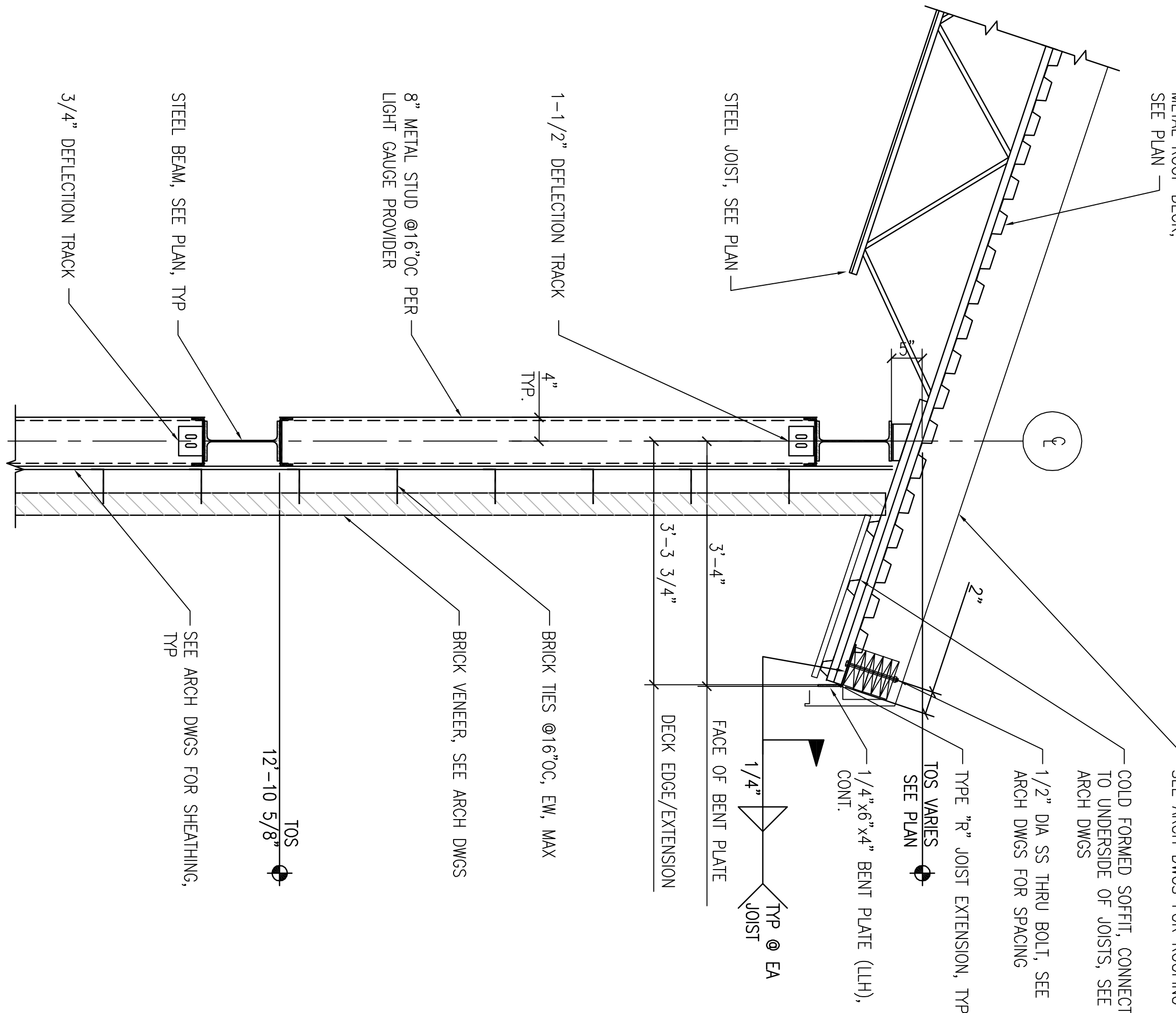

3 ROOF SECTION AT EXTERIOR WALL

SFT101 SCALE: 3/4"=1'-0"

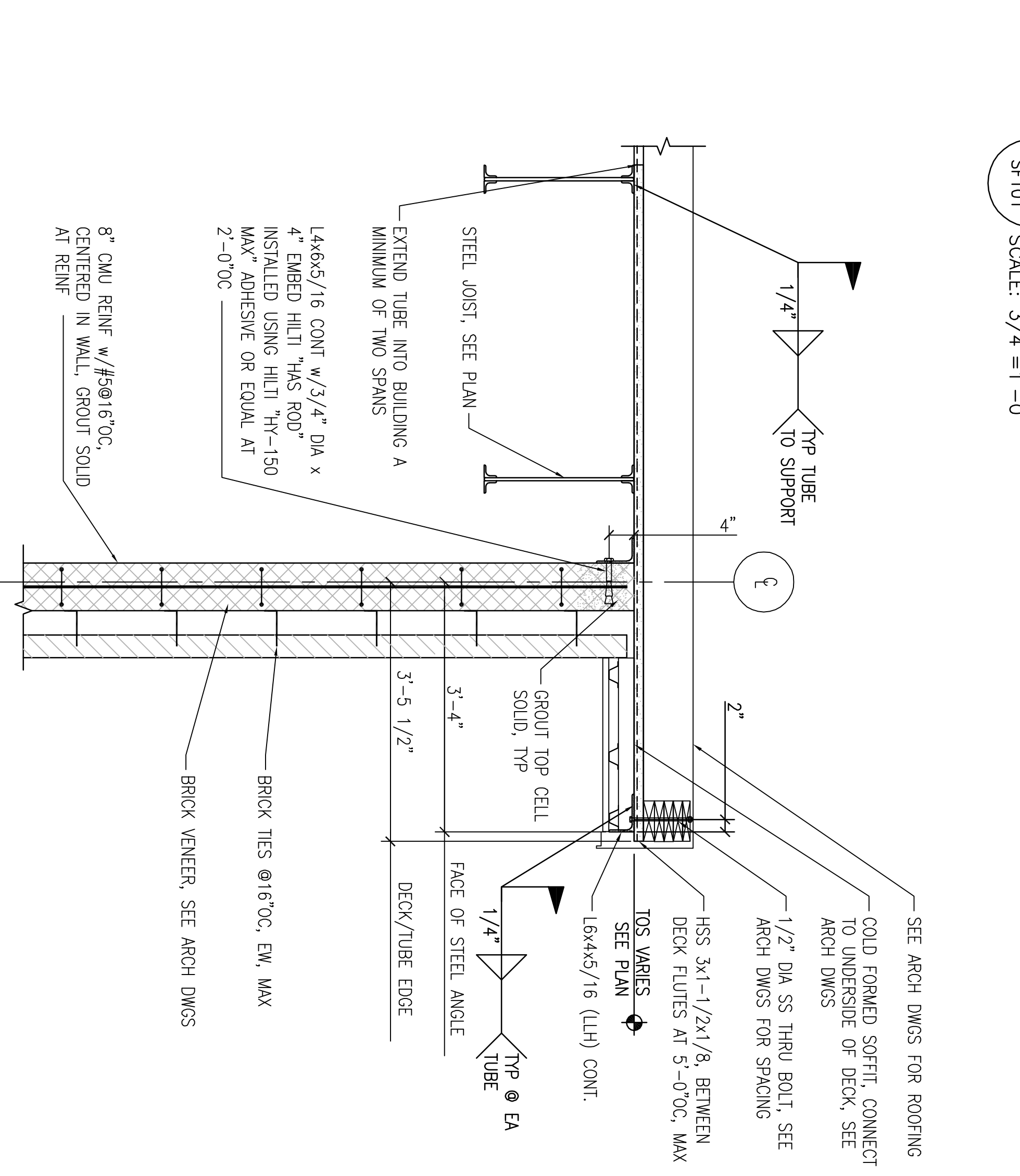

6 ROOF SECTION AT CMU WALL

SFT101 SCALE: 3/4"=1'-0"

CONSULTANTS:

JOHN W. HARRIS & ASSOCIATES
720 NORTH 9TH AVENUE
SUITE 200
DENVER, CO 80202
PH 303 733-0000
FX 303 733-0000

SCOTT J. HARRIS
HARRIS CONSULTING GROUP, INC.
180 EAST GOVERNMENT STREET
SUITE 200
DENVER, CO 80202
PH 303 733-0000
FX 303 733-0000

ARCHITECTS
BES DESIGN/BUILD, LLC
766 MIDDLE ST. FAYETTE, AL 36532
PHONE 251 990 5778 FAX 251 990 3716

ARCHITECT/ENGINEERS:

BES DESIGN/BUILD, LLC
766 MIDDLE ST. FAYETTE, AL 36532
PHONE 251 990 5778 FAX 251 990 3716

Drawing Title

ROOF FRAMING SECTIONS

Approved Project Director

Project Title

PANAMA CITY
JOINT OUTPATIENT CLINIC
VA GULF COAST HEALTH CARE

Location
PANAMA CITY, FLORIDA

Project Number

520-326

Building Number
-

Drawing Number

SF401

Date
MARCH 202

Office of
Construction
and Facilities
Management
Department of
Veterans Affairs