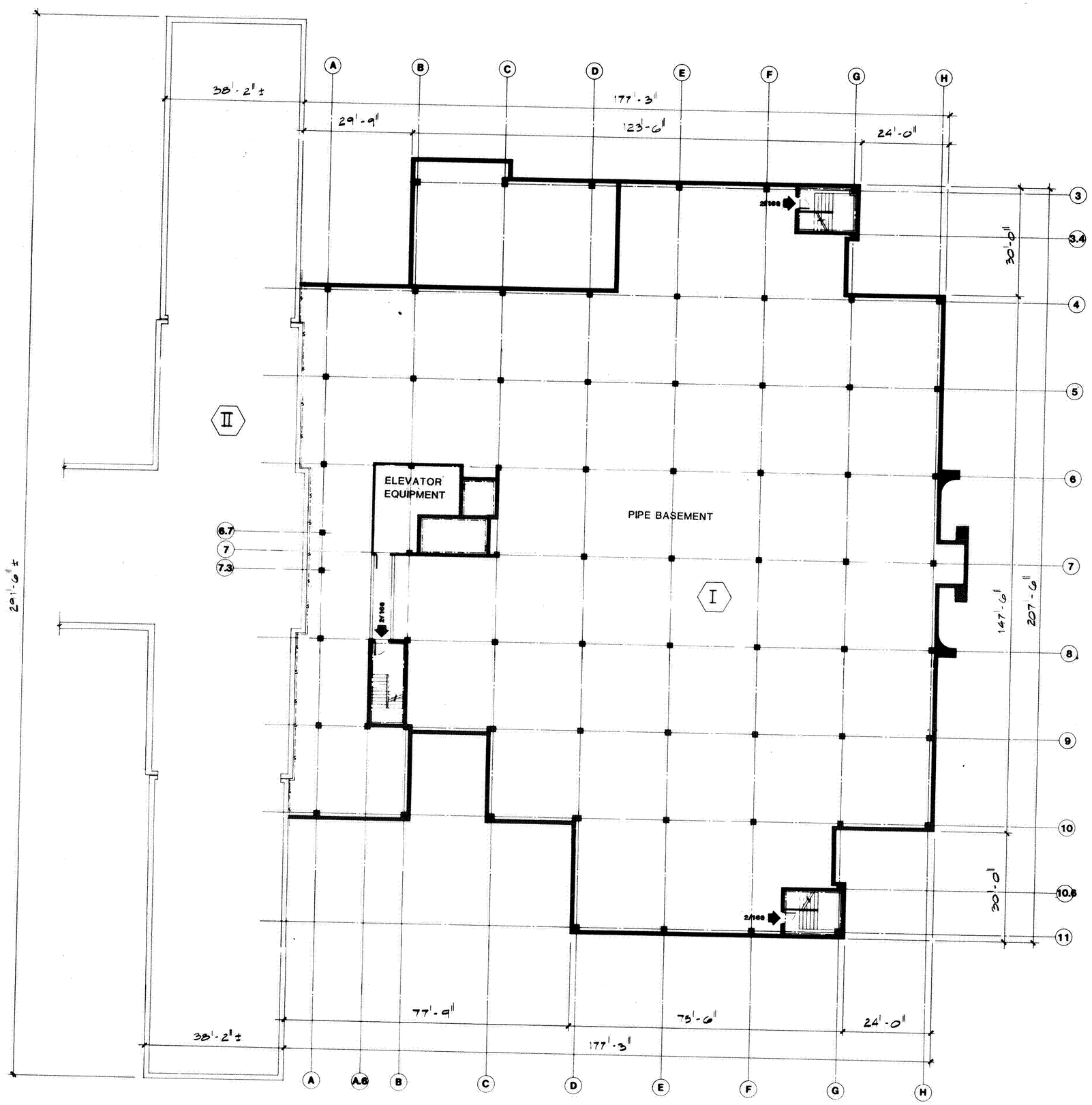

NOTE:
THIS DRAWING IS FOR REFERENCE ONLY.
REFER TO 1/8" FLOOR PLANS FOR DETAILS

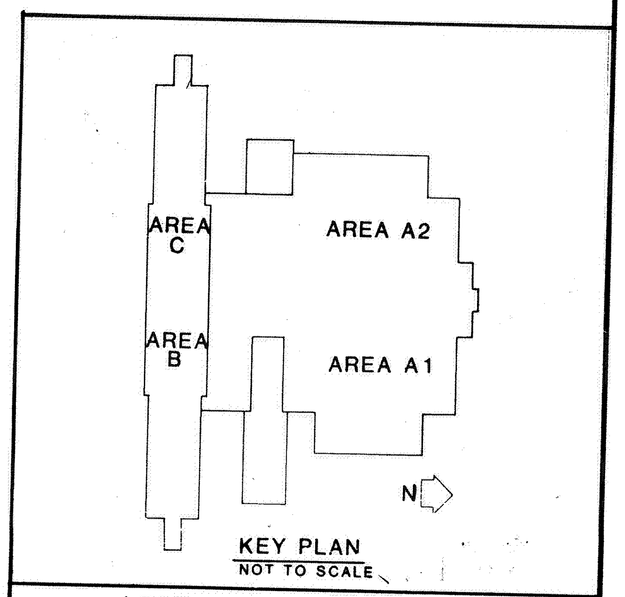

KEY PLAN
NOT TO SCALE

LEGEND

- NEW CONSTRUCTION
- EXISTING CONSTRUCTION
- NEW GRID LINES
- EXISTING GRID LINES
- AUTOMATIC HOLD-OPEN
- FIRE EXTINGUISHER CABINET
- SMOKE ZONE
- 2/60 EXIT PATTERN
  - INDICATES NO. OF PERSONS
  - INDICATES NO. OF 22" EXIT UNITS
- 1 HOUR RATED PARTITION
- 1 HOUR RATED, SMOKE PARTITION
- 2 HOUR RATED PARTITION

RECORD DRAWINGS:
These record drawings (as-built drawings, or corrected specifications) have been prepared based on information submitted, in part, by others. While this information is believed to be reliable, the architect is not responsible for its accuracy, nor for errors or omissions which may have been incorporated into this document as a result.

NOTE:
AREAS B AND C ARE TO BE FULLY SPRINKLED PER NFPA 101 UNDER A SEPARATE CONTRACT
AREAS A1 AND A2 ARE TO BE FULLY SPRINKLED PER NFPA 101 UNDER THIS CONTRACT

Revisions	Date

A Joint Venture
MCB Architects
1780 S. Bellaire St., Ste. 800/Denver, CO. 80222/Ph. 303-758-7858
DILLON-HUNT P.C. / ARCHITECTURE AND PROJECT MANAGEMENT

Drawing Title	1/16" FIRE PROTECTION PIPE BASEMENT
Approved:	
Project Title	OUTPATIENT/CLINICAL ADDITION
Date	JULY 16, 1986
Project No.	575-025
Building Number	1
Checked	
Drawn	
Location	VAMC-GRAND JUNCTION, COLORADO
DRAWING NO.	1-1

eterans
dministration

VA FORM 08-6231, FEB. 1983