

one eighth inch = one foot
one quarter inch = one foot
one half inch = one foot
three eighths inch = one foot
one inch = one foot
one and one half inches = one foot
two inches = one foot
three inches = one foot
four inches = one foot
five inches = one foot
six inches = one foot
seven inches = one foot
eight inches = one foot
nine inches = one foot
ten inches = one foot
eleven inches = one foot
twelve inches = one foot
thirteen inches = one foot
fourteen inches = one foot
fifteen inches = one foot
sixteen inches = one foot
seventeen inches = one foot
eighteen inches = one foot
nineteen inches = one foot
twenty inches = one foot
twenty one inches = one foot
twenty two inches = one foot
twenty three inches = one foot
twenty four inches = one foot
twenty five inches = one foot
twenty six inches = one foot
twenty seven inches = one foot
twenty eight inches = one foot
twenty nine inches = one foot
thirty inches = one foot
thirty one inches = one foot
thirty two inches = one foot
thirty three inches = one foot
thirty four inches = one foot
thirty five inches = one foot
thirty six inches = one foot
thirty seven inches = one foot
thirty eight inches = one foot
thirty nine inches = one foot
forty inches = one foot
forty one inches = one foot
forty two inches = one foot
forty three inches = one foot
forty four inches = one foot
forty five inches = one foot
forty six inches = one foot
forty seven inches = one foot
forty eight inches = one foot
forty nine inches = one foot
fifty inches = one foot
fifty one inches = one foot
fifty two inches = one foot
fifty three inches = one foot
fifty four inches = one foot
fifty five inches = one foot
fifty six inches = one foot
fifty seven inches = one foot
fifty eight inches = one foot
fifty nine inches = one foot
sixty inches = one foot
sixty one inches = one foot
sixty two inches = one foot
sixty three inches = one foot
sixty four inches = one foot
sixty five inches = one foot
sixty six inches = one foot
sixty seven inches = one foot
sixty eight inches = one foot
sixty nine inches = one foot
seventy inches = one foot
seventy one inches = one foot
seventy two inches = one foot
seventy three inches = one foot
seventy four inches = one foot
seventy five inches = one foot
seventy six inches = one foot
seventy seven inches = one foot
seventy eight inches = one foot
seventy nine inches = one foot
eighty inches = one foot
eighty one inches = one foot
eighty two inches = one foot
eighty three inches = one foot
eighty four inches = one foot
eighty five inches = one foot
eighty six inches = one foot
eighty seven inches = one foot
eighty eight inches = one foot
eighty nine inches = one foot
ninety inches = one foot
ninety one inches = one foot
ninety two inches = one foot
ninety three inches = one foot
ninety four inches = one foot
ninety five inches = one foot
ninety six inches = one foot
ninety seven inches = one foot
ninety eight inches = one foot
ninety nine inches = one foot
one hundred inches = one foot

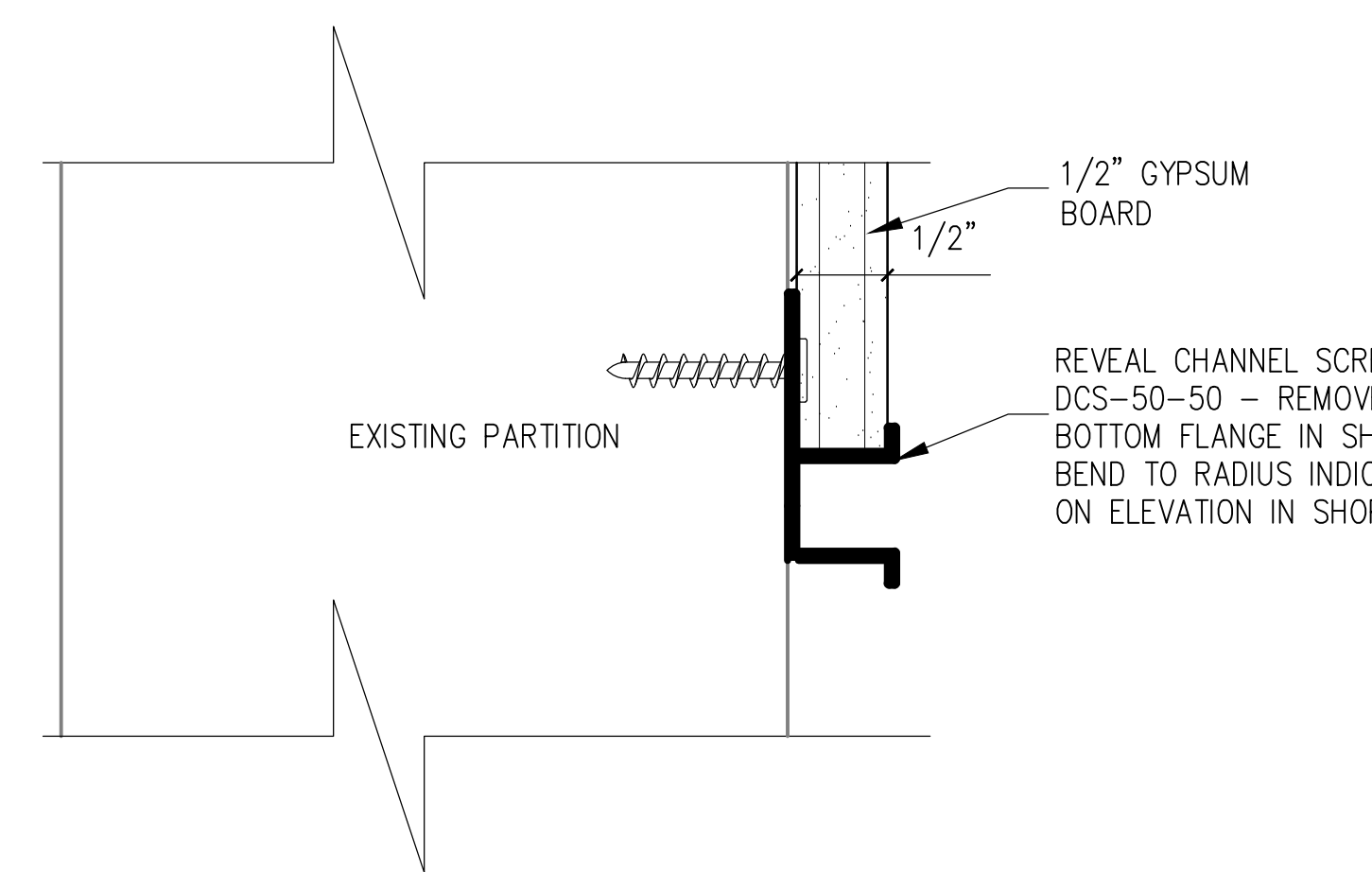

17 SOLID SURFACE • WALL OPENING - VERTICAL
1'-0"=1'-0"

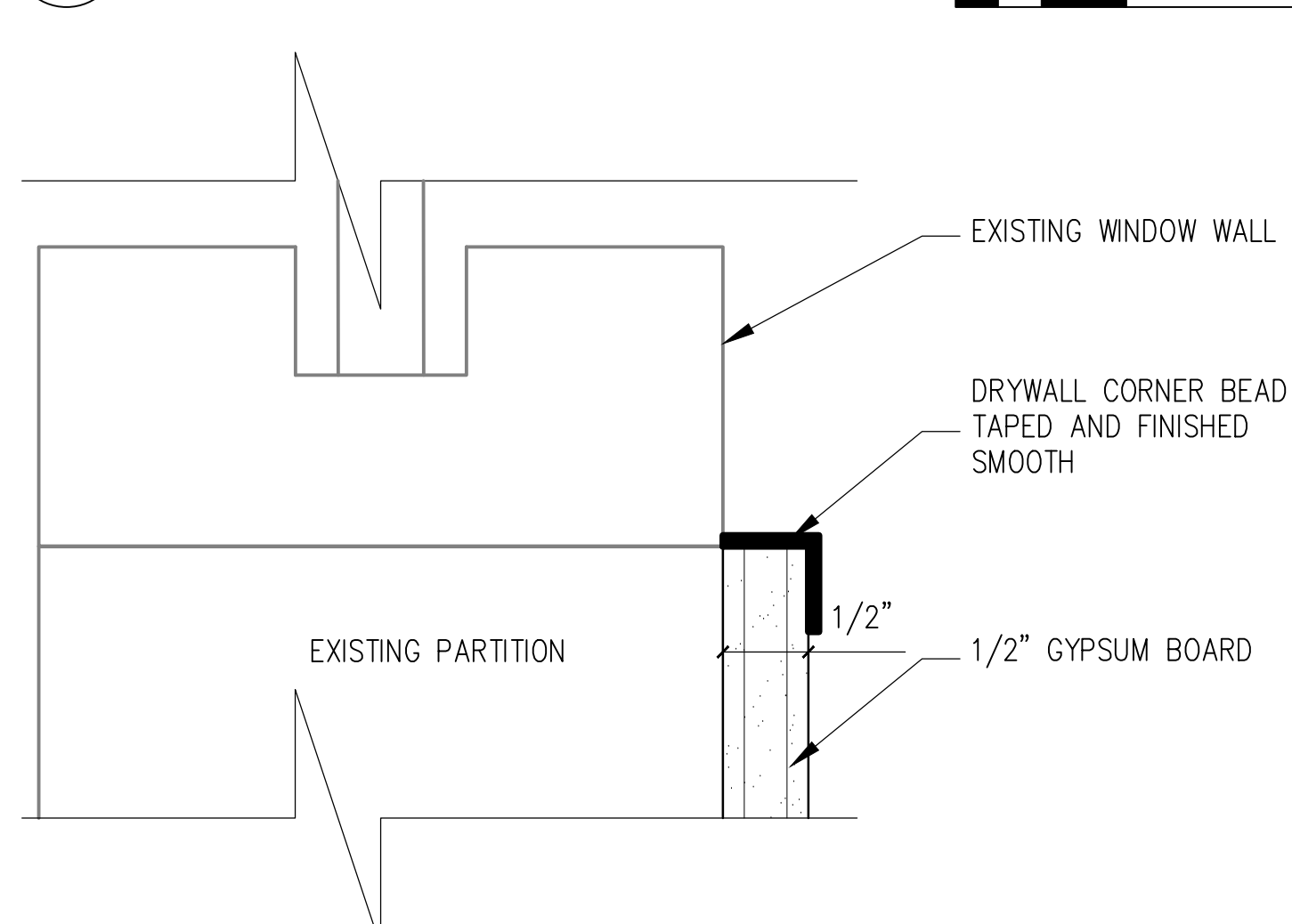

19 GYPSUM BOARD • EXISTING WINDOW WALL
1'-0"=1'-0"

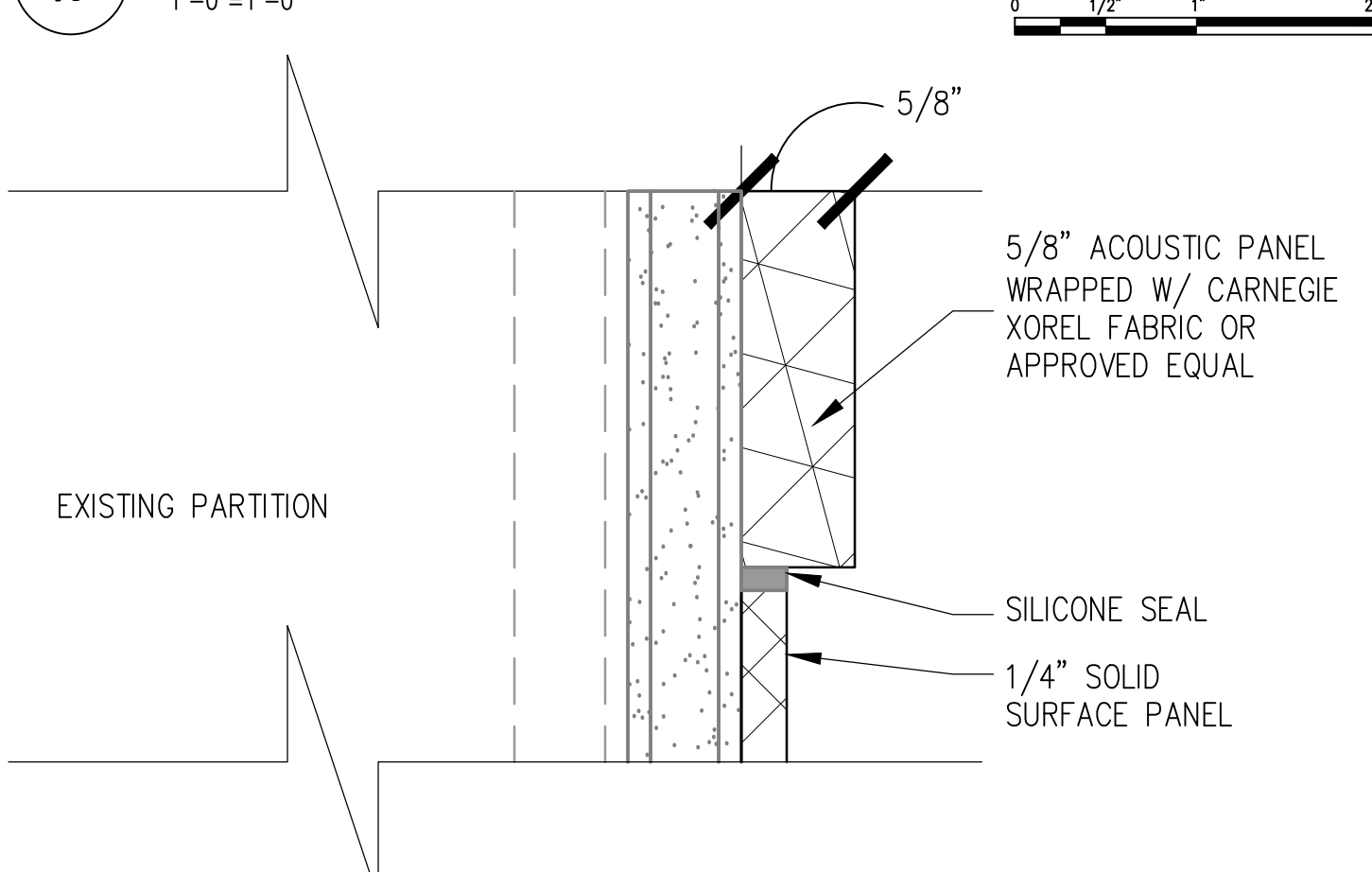

18 ACOUSTIC PANEL AND SOLID SURFACE JOINT
1'-0"=1'-0"

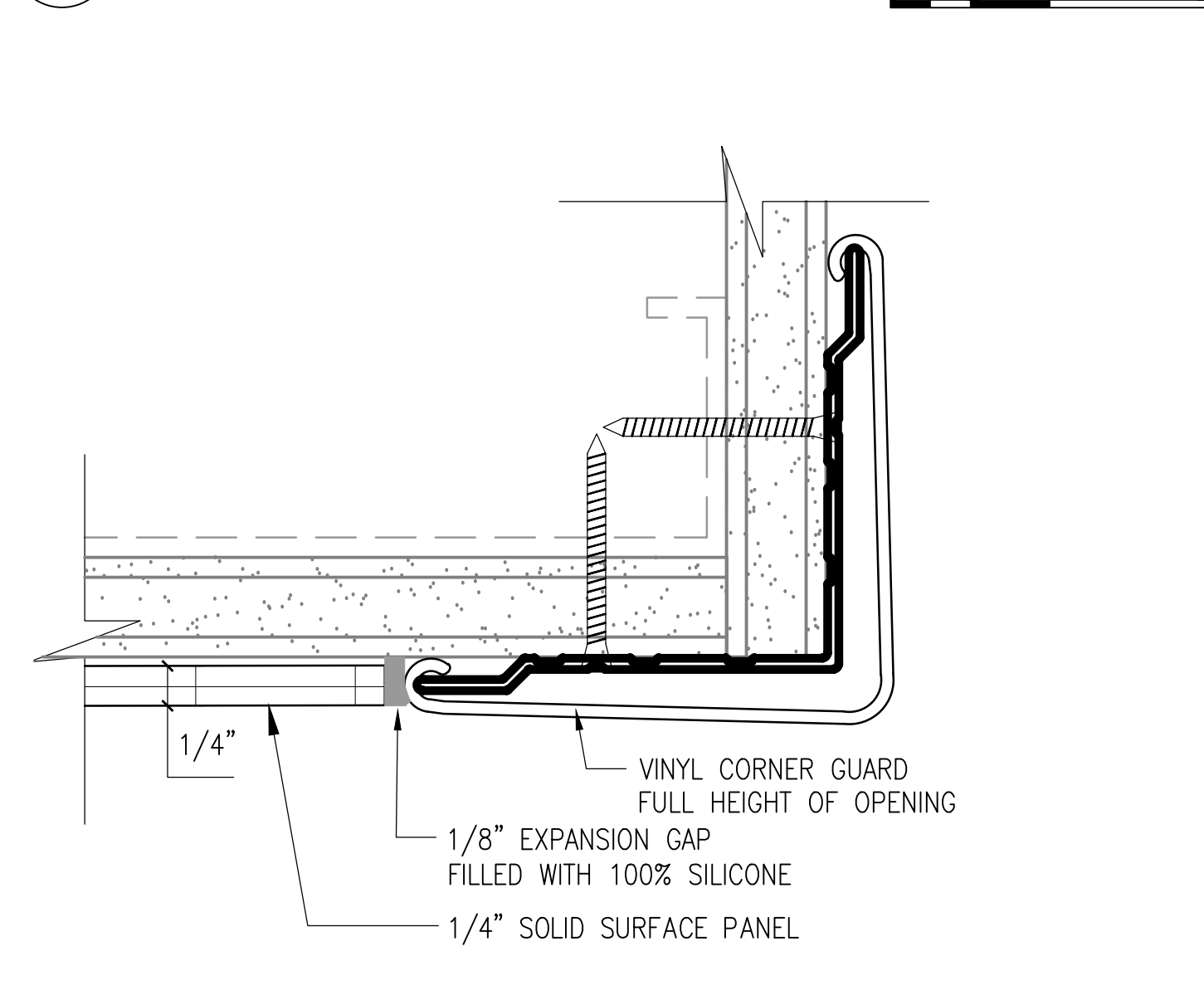

16 ACOUSTIC PANEL • WALL OPENING - VERTICAL
1'-0"=1'-0"

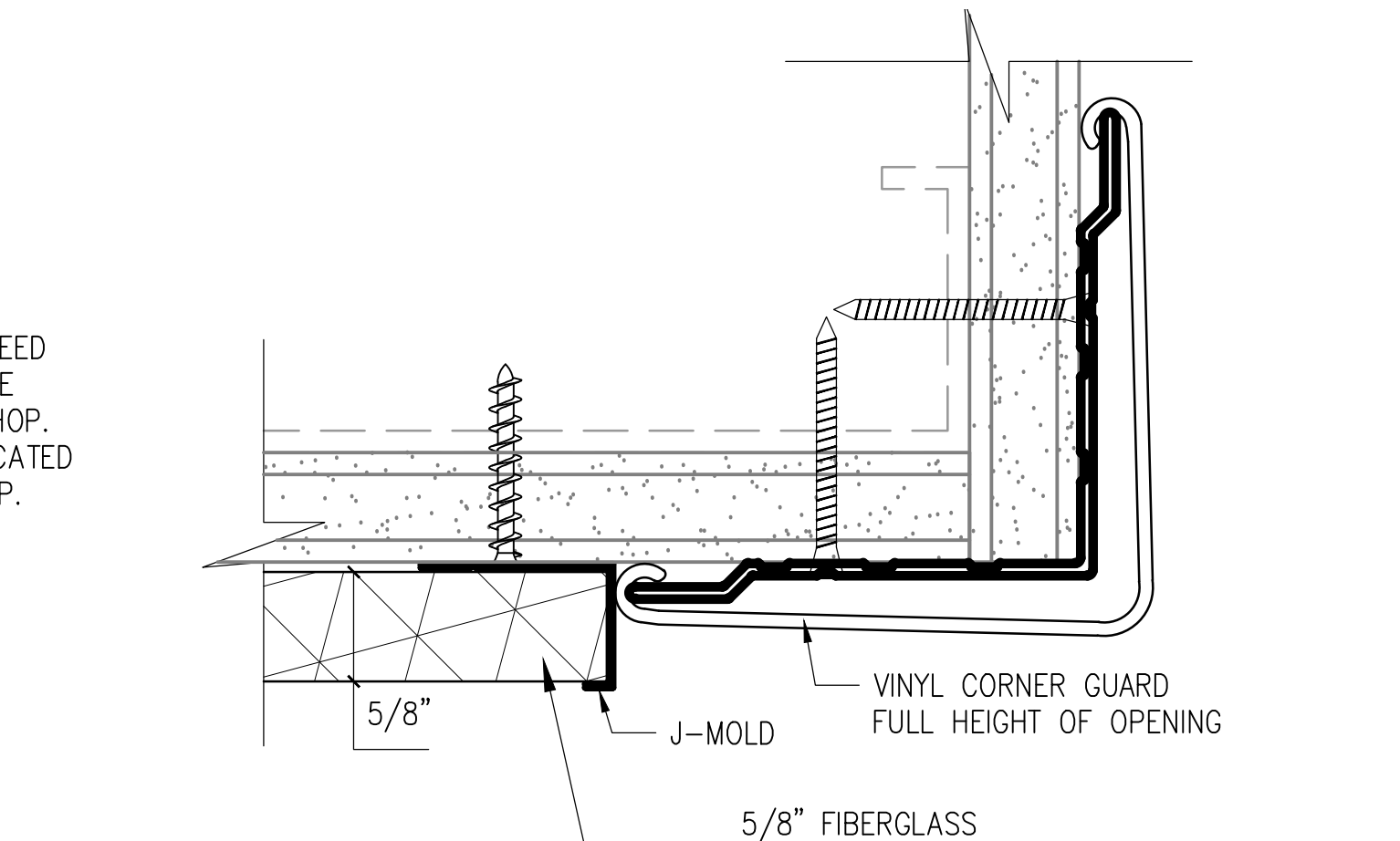

15 ACOUSTIC PANEL • WALL OPENING - HORIZONTAL
1'-0"=1'-0"

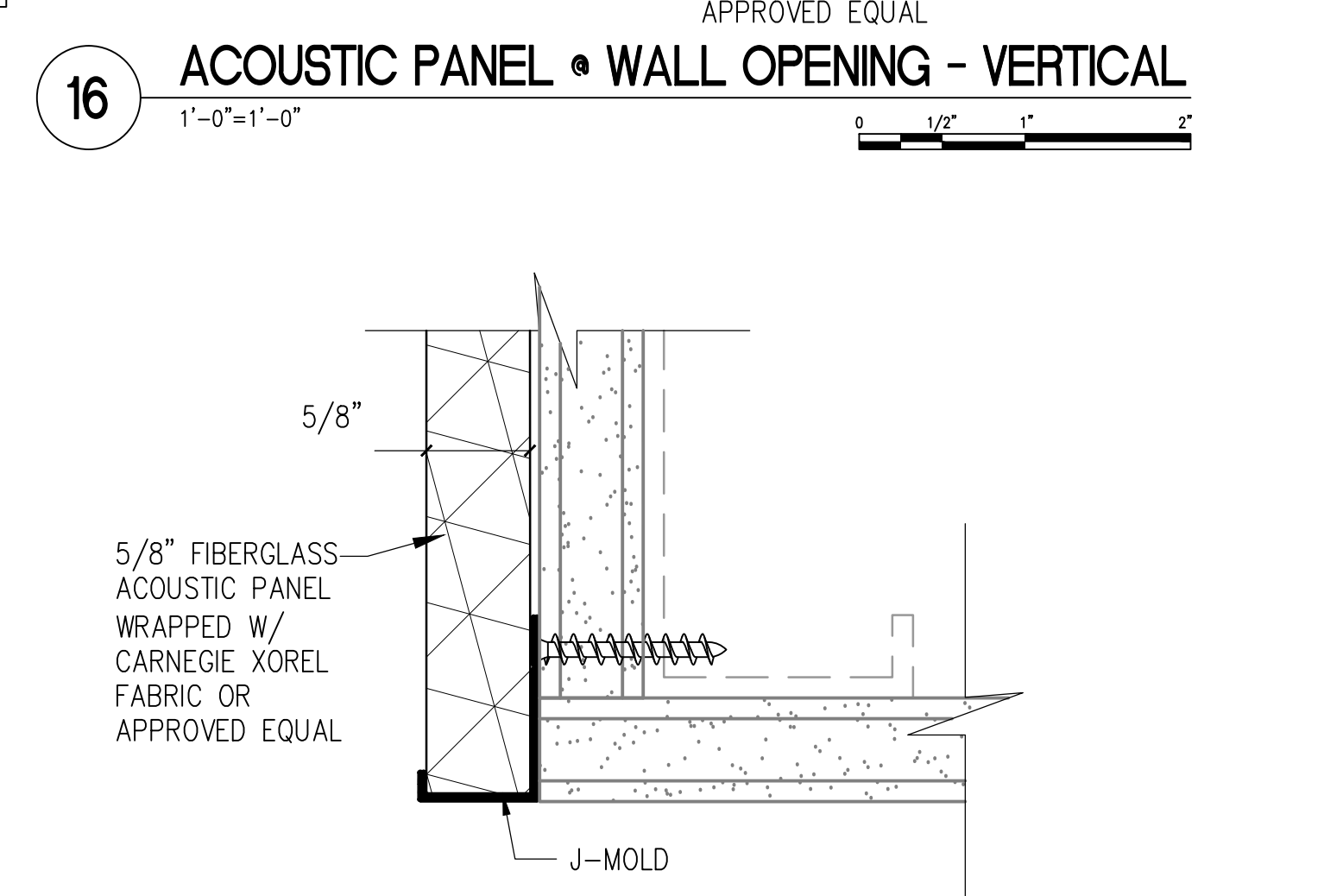

14 ACOUSTIC PANEL TO ACOUSTIC PANEL CORNER
1'-0"=1'-0"

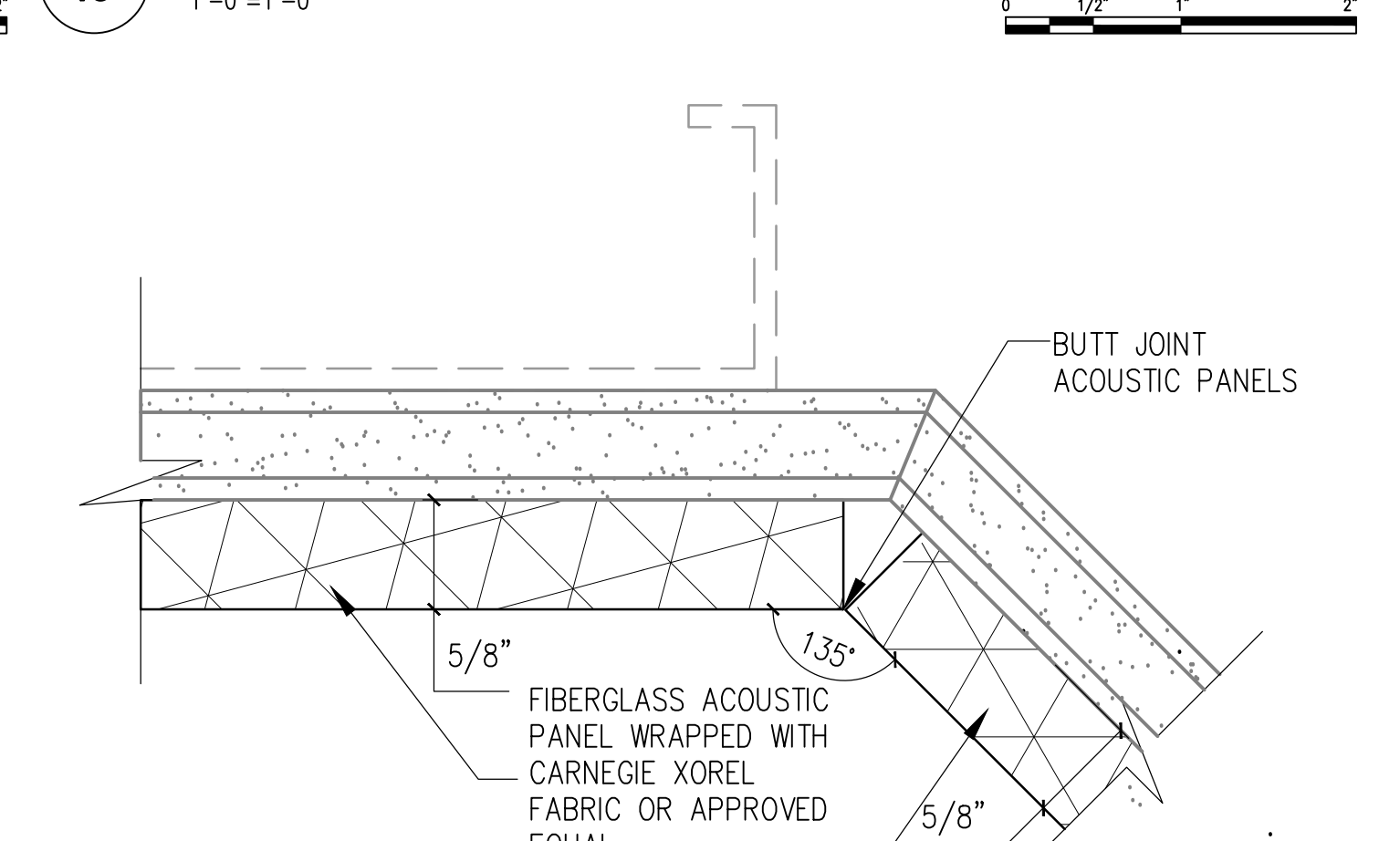

13 COMPACT LAMINATE AT ATRIUM CEILING
1'-0"=1'-0"

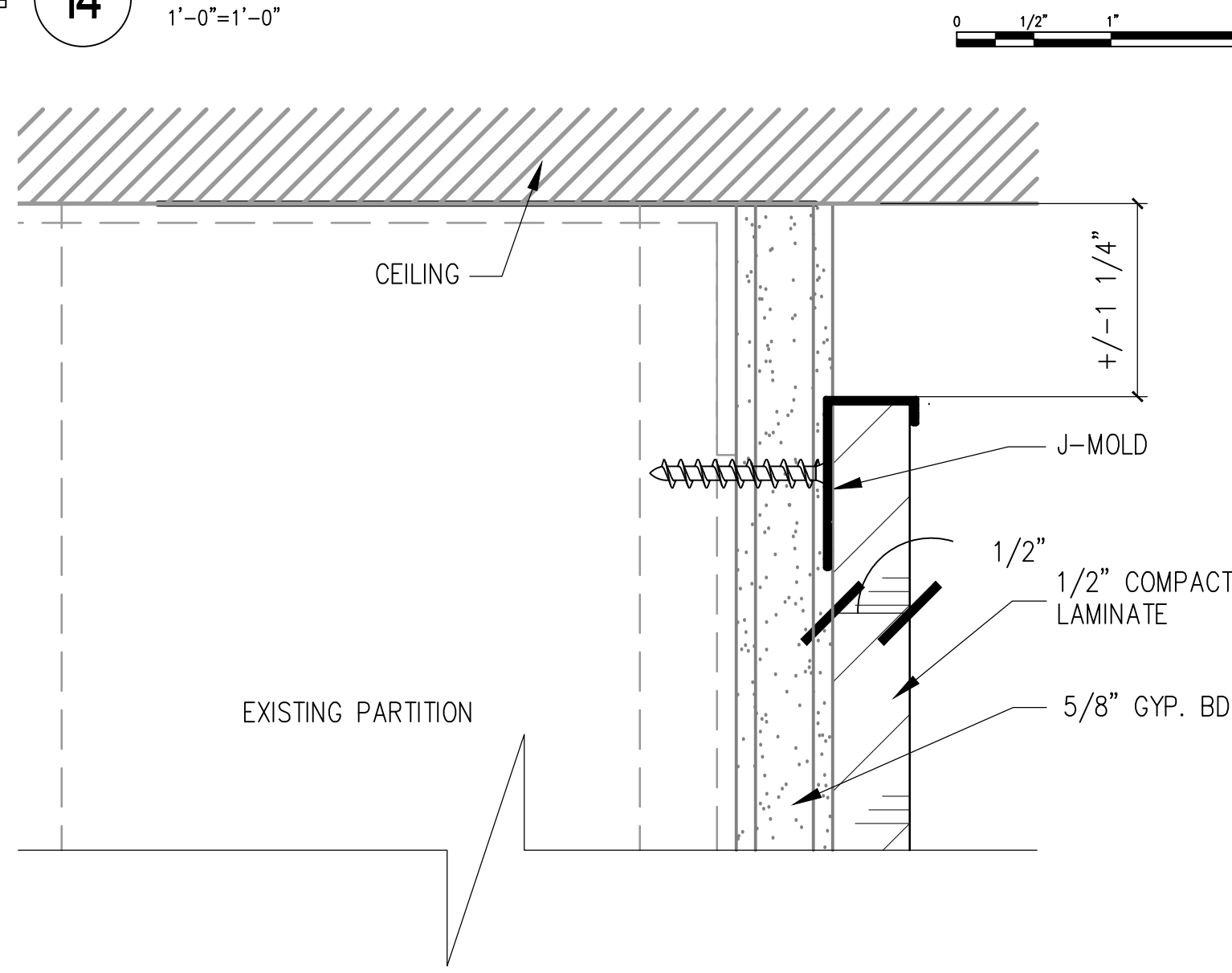

12 COMPACT LAMINATE AND ACOUSTIC PANEL JOINT
1'-0"=1'-0"

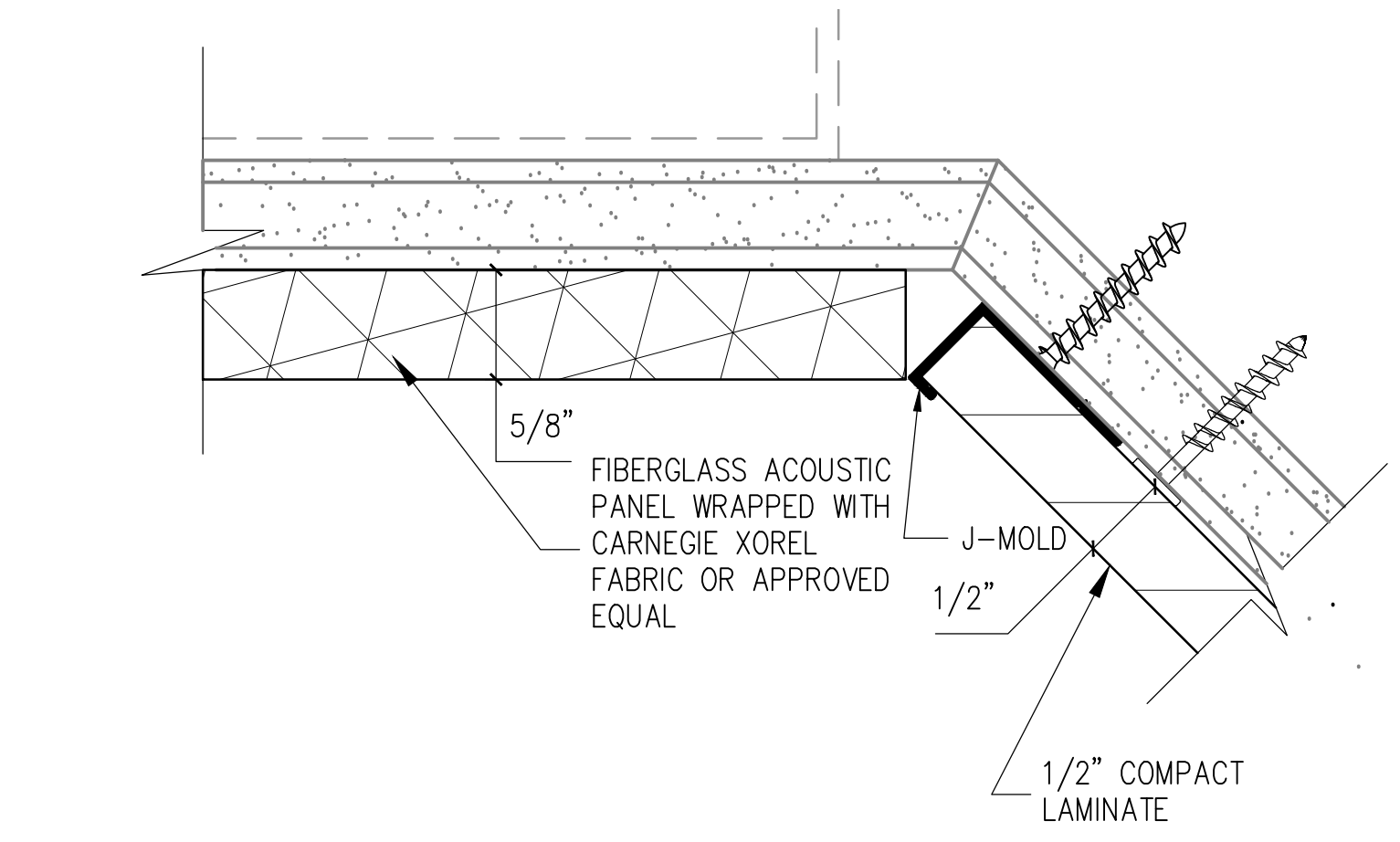

11 LAMINATE CORNER REVEAL DETAIL
1'-0"=1'-0"

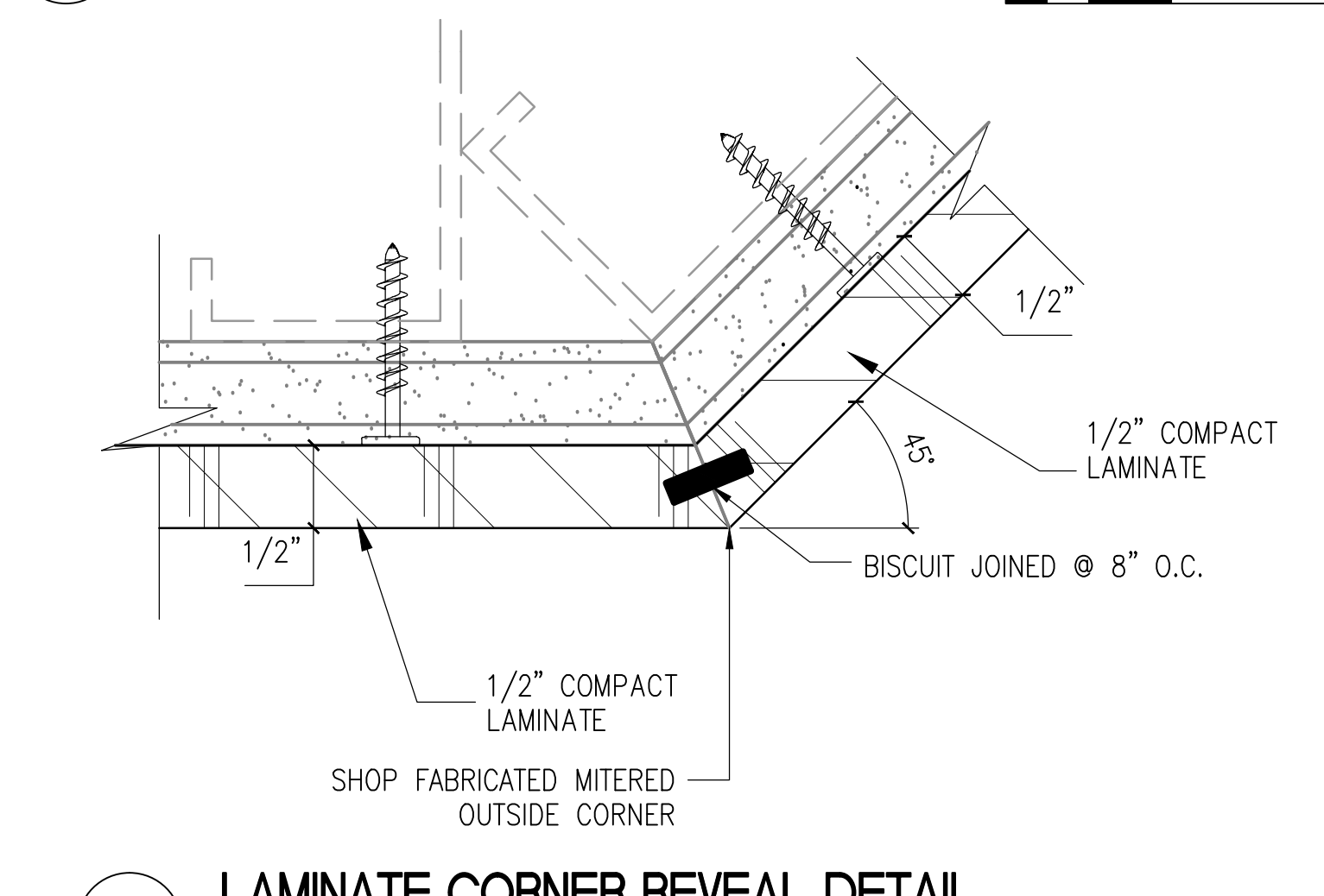

10 LAMINATE CORNER REVEAL DETAIL
1'-0"=1'-0"

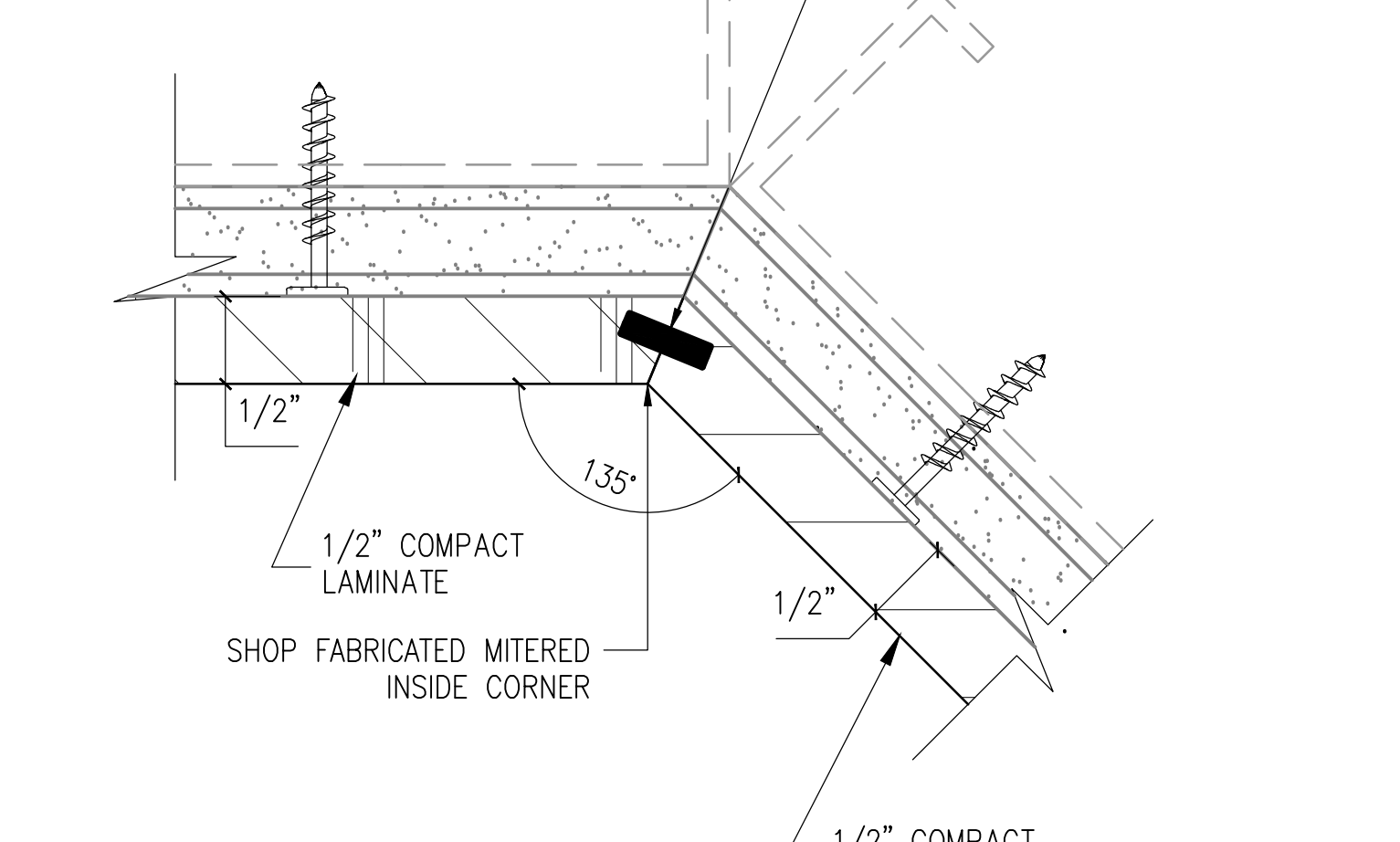

9 LAMINATE CORNER REVEAL DETAIL
1'-0"=1'-0"

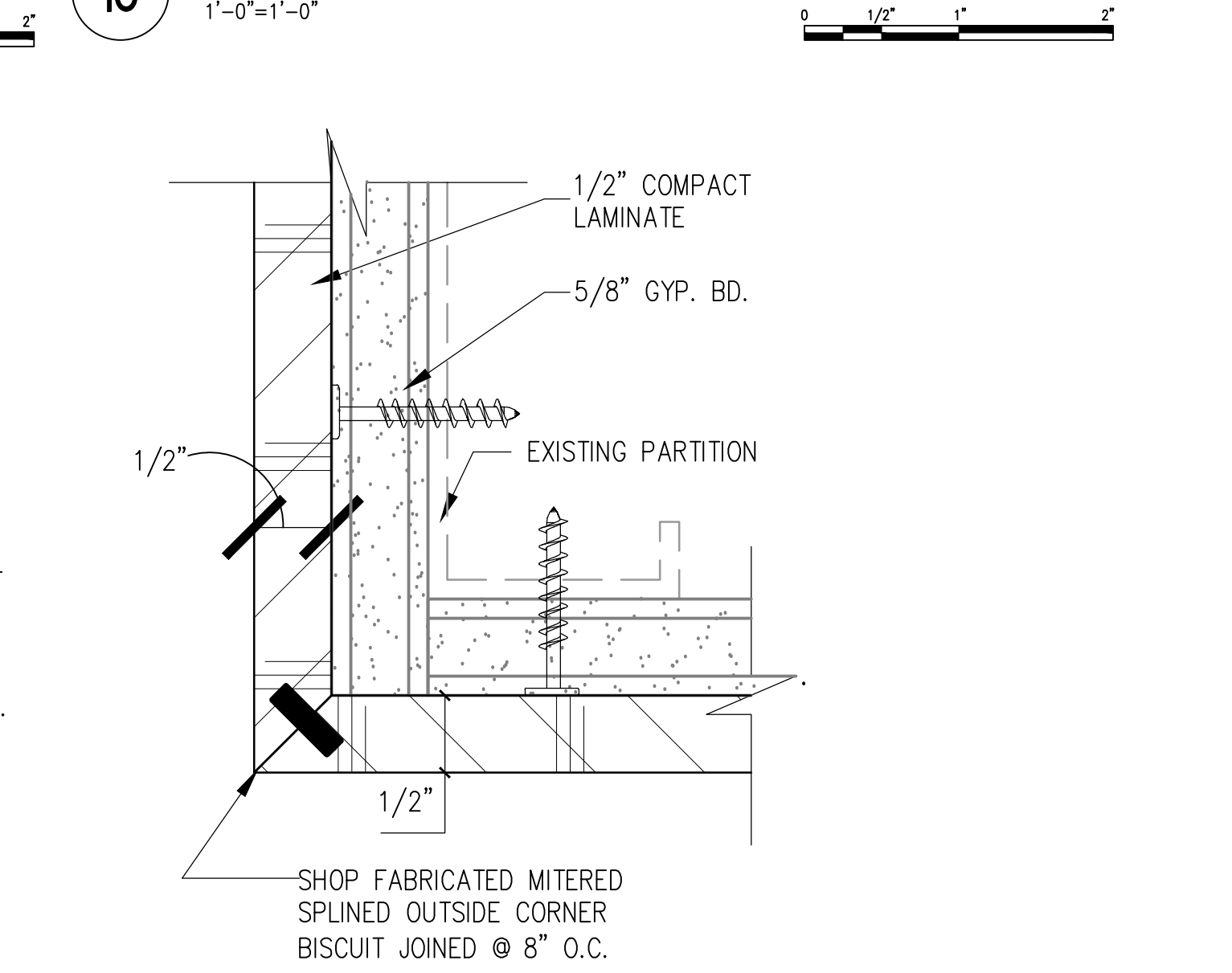

8 LAMINATE HEAD DETAIL
1'-0"=1'-0"

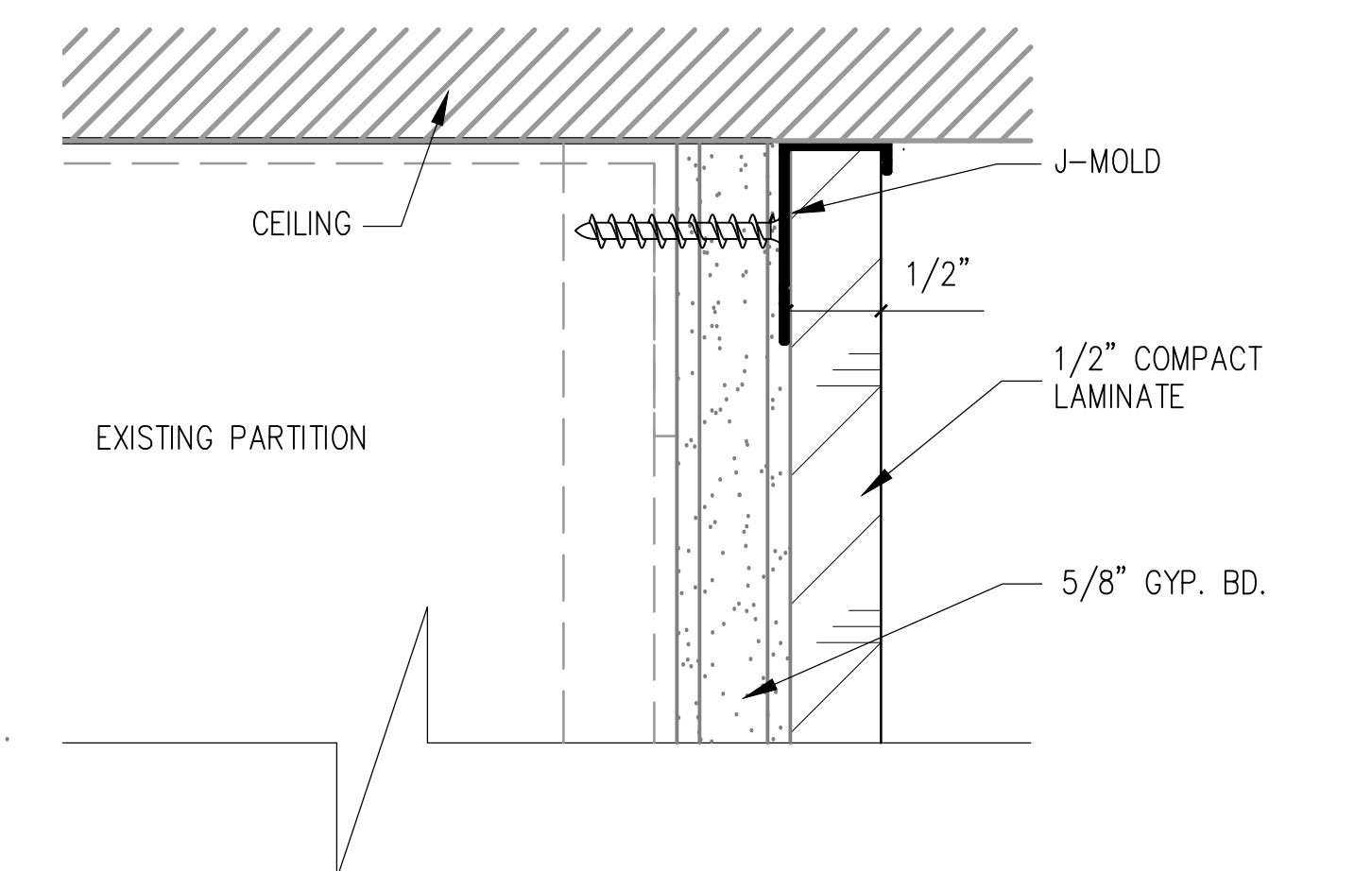

7 LAMINATE HORIZONTAL REVEAL DETAIL
1'-0"=1'-0"

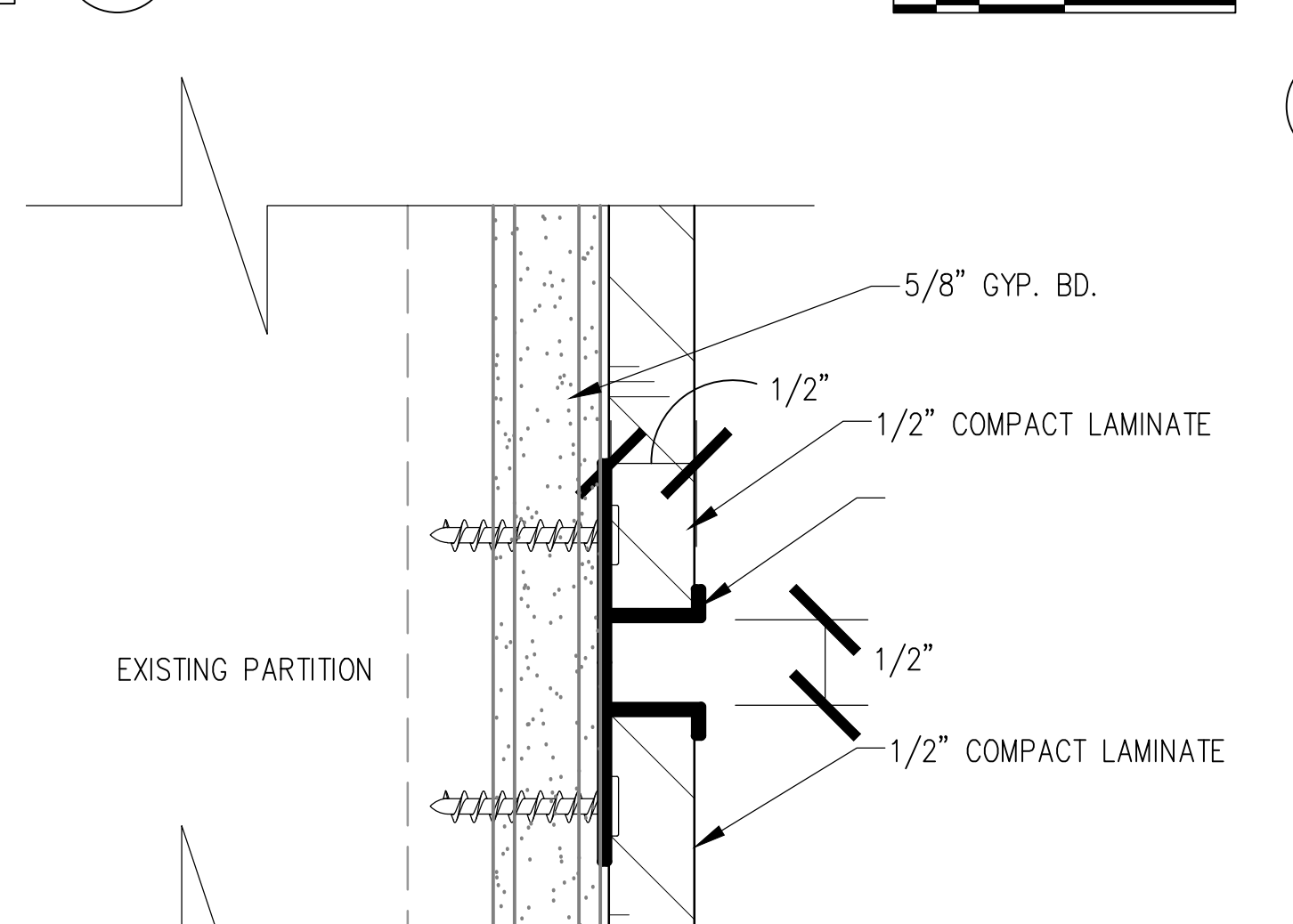

6 COMPACT LAMINATE AND SOLID SURFACE DETAIL
1'-0"=1'-0"

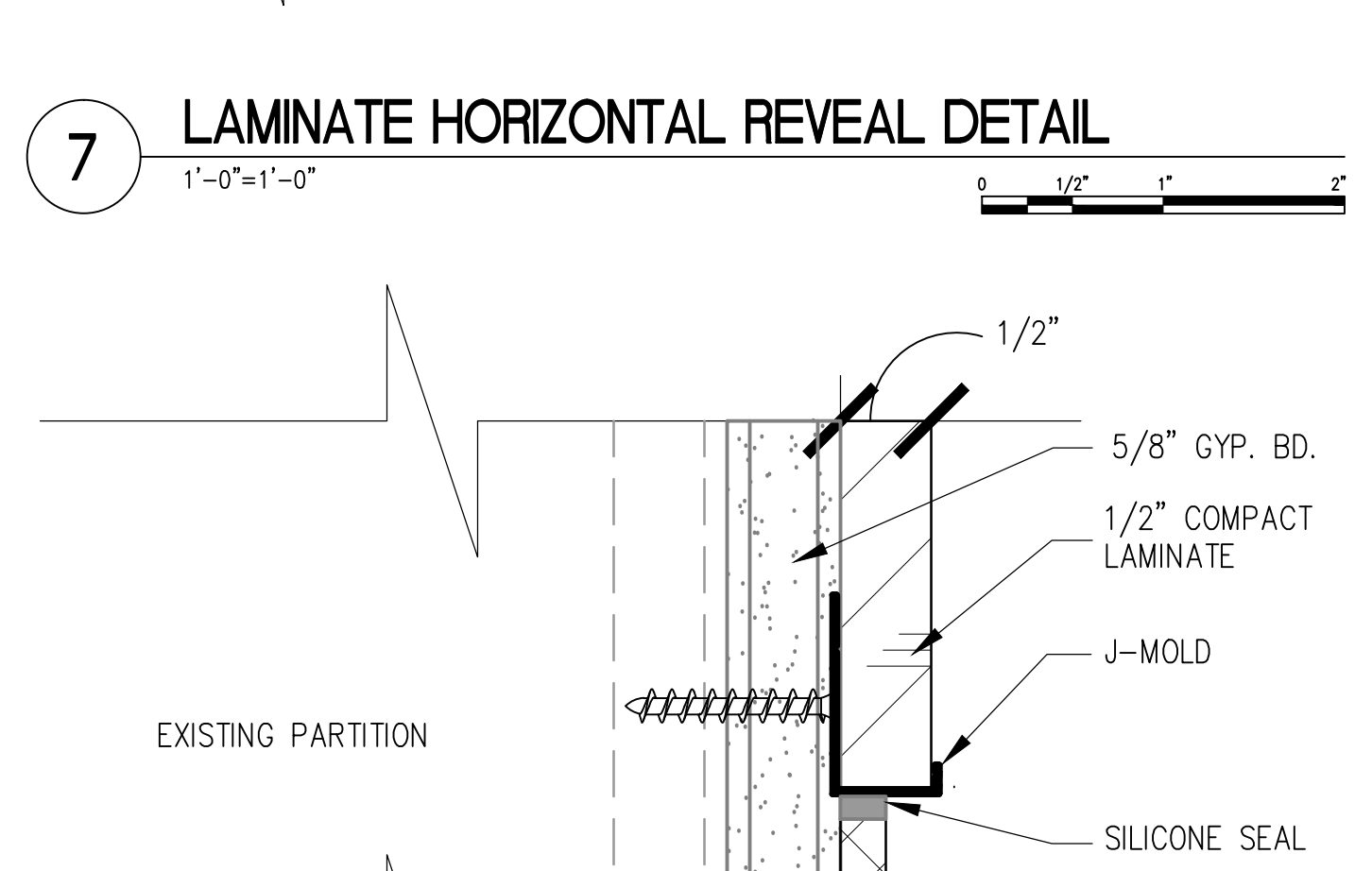

5 SOLID SURFACE BUTT JOINT DETAIL
1'-0"=1'-0"

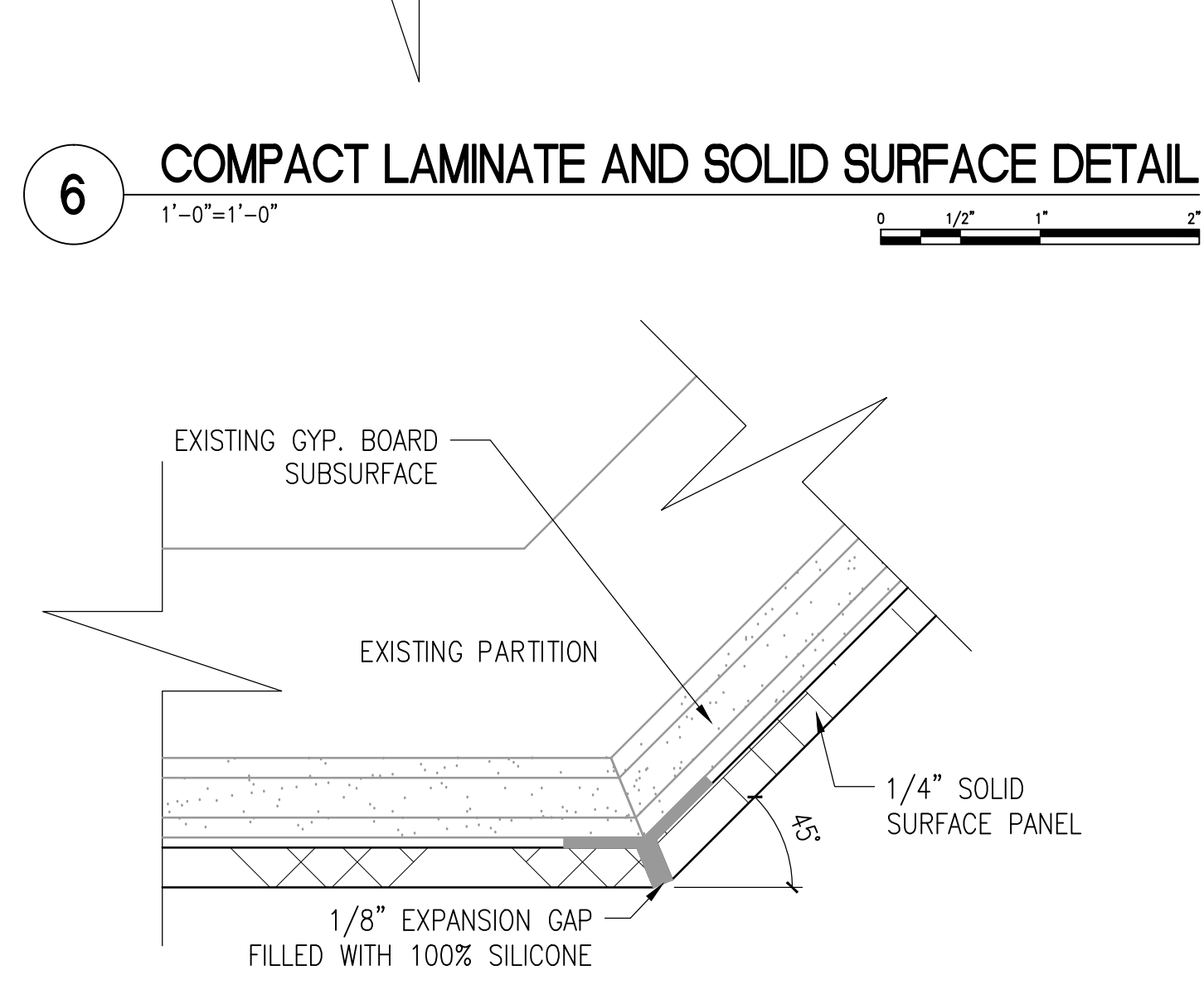

4 SOLID SURFACE BUTT JOINT DETAIL
1'-0"=1'-0"

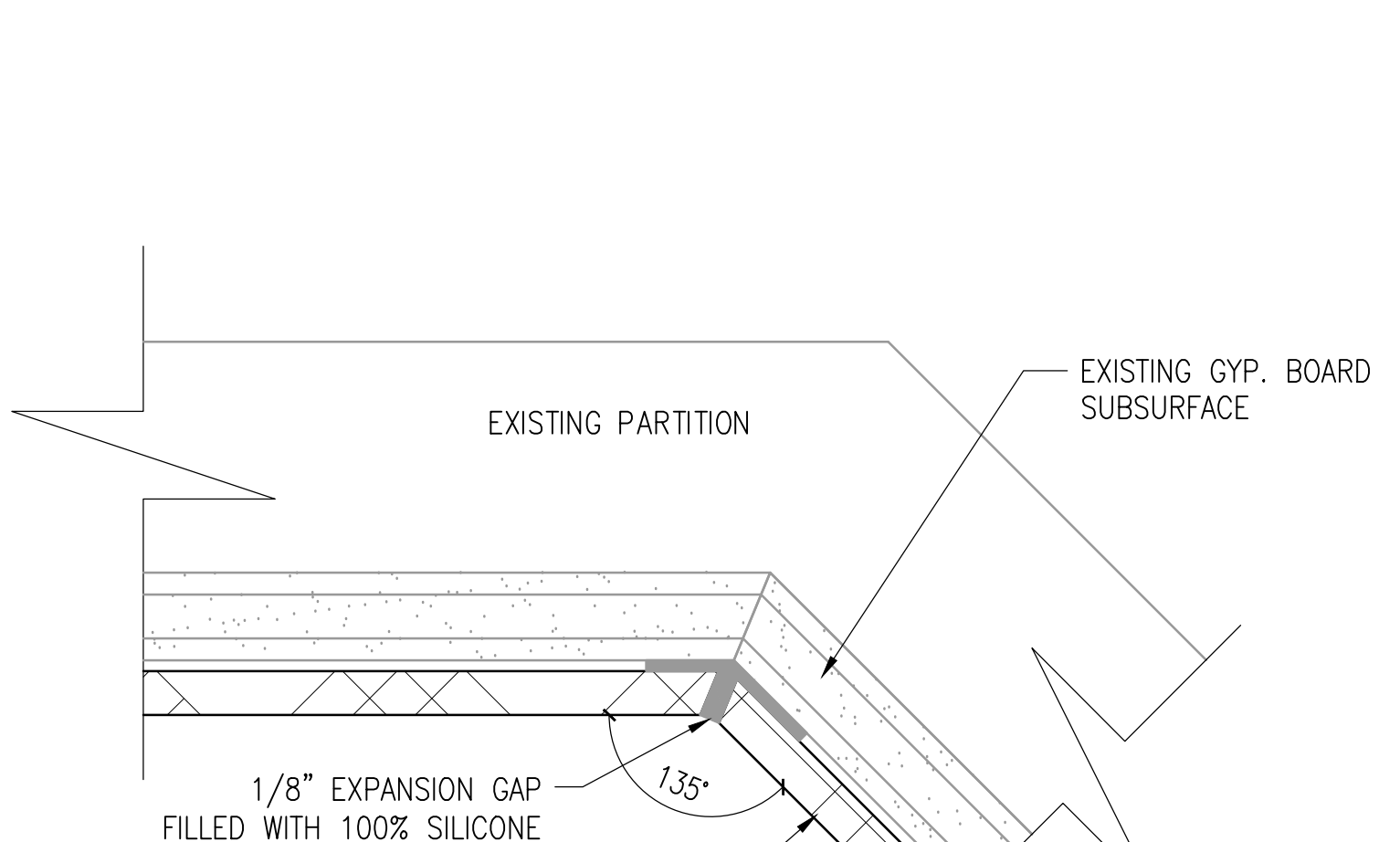

3 SOLID SURFACE BUTT JOINT DETAIL
1'-0"=1'-0"

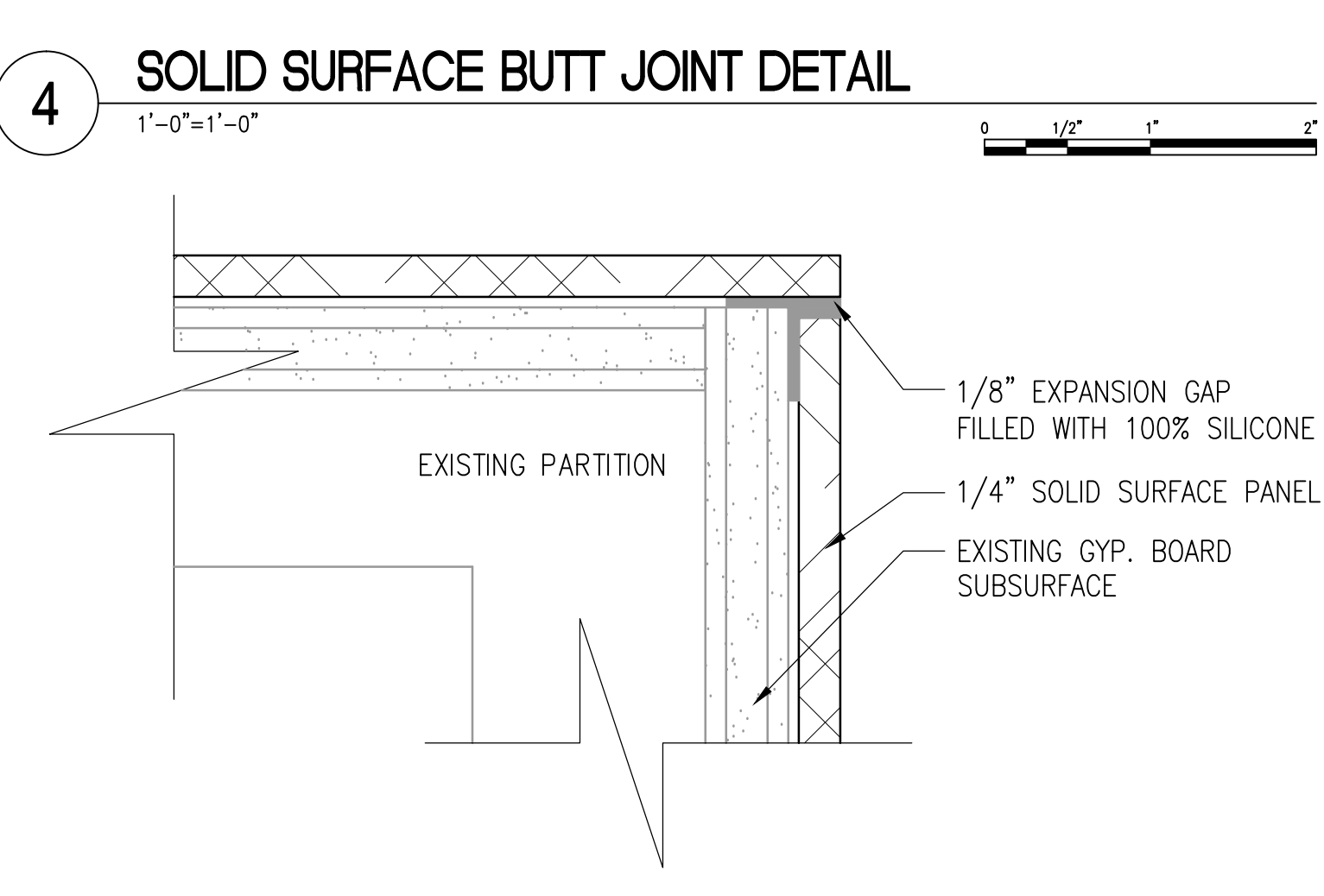

2 SOLID SURFACE BUTT JOINT DETAIL
1'-0"=1'-0"

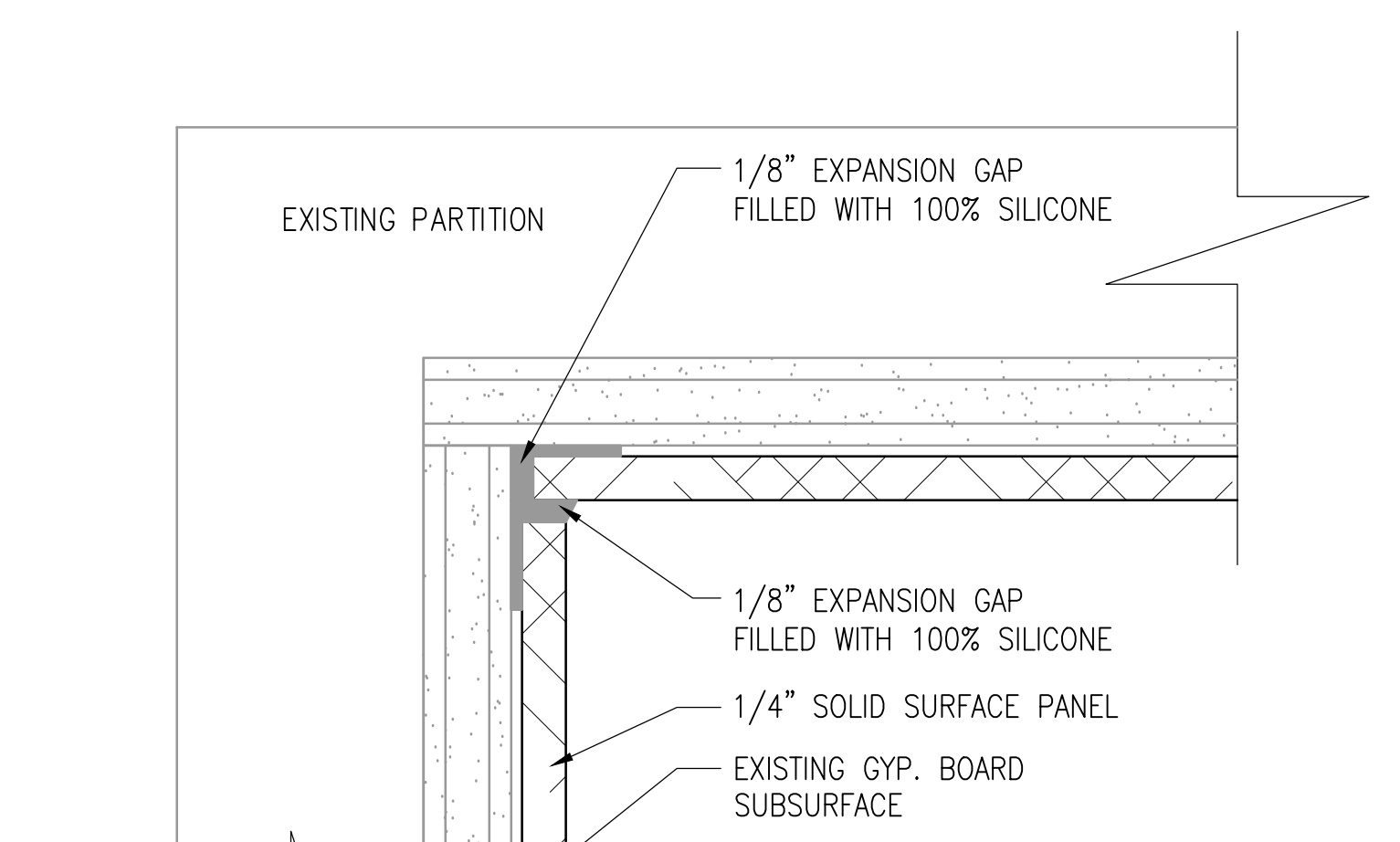

1 SOLID SURFACE BUTT JOINT DETAIL
1'-0"=1'-0"

100% CONSTRUCTION DOCUMENTS - REVISED 05-10-2017 100% CONSTRUCTION DOCUMENTS 02-22-2017 95% CONSTRUCTION DOCUMENTS 11-11-2016 65% DESIGN DEVELOPMENT 09-01-2016 50% PRE-DESIGN DEVELOPMENT 08-18-2016 Revisions: Date		ENGINEERS + CONSULTANTS:		ARCHITECT + ENGINEERS: BANCROFT ARCHITECTS + ENGINEERS www.bancroft-ae.com 700 Nicholas Blvd., Suite 300 Eli Grove Village, IL 60007 T: 847.952.9362 F: 847.952.9403		Drawing Title TYPICAL WALL FINISH DETAILS Approved Project Director		Project Title RENOVATE MAIN LOBBY BUILDING 160 Location Mountain Home, TN Date 02-22-2017 Checked PB Drawn CR		VA CONTRACT NO. VA249-16-C-0150 Project Number 621-16-114 Building Number 160 Drawing Number A-501 Office of Construction and Facilities Management 	
--	--	---------------------------------	--	--	--	---	--	--	--	---	--

three inches = one foot
one and one half inches = one foot
one inch = one foot
three quarters inch = one foot
one half inch = one foot
three eighths inch = one foot
one quarter inch = one foot
one eighth inch = one foot
one sixteenth inch = one foot

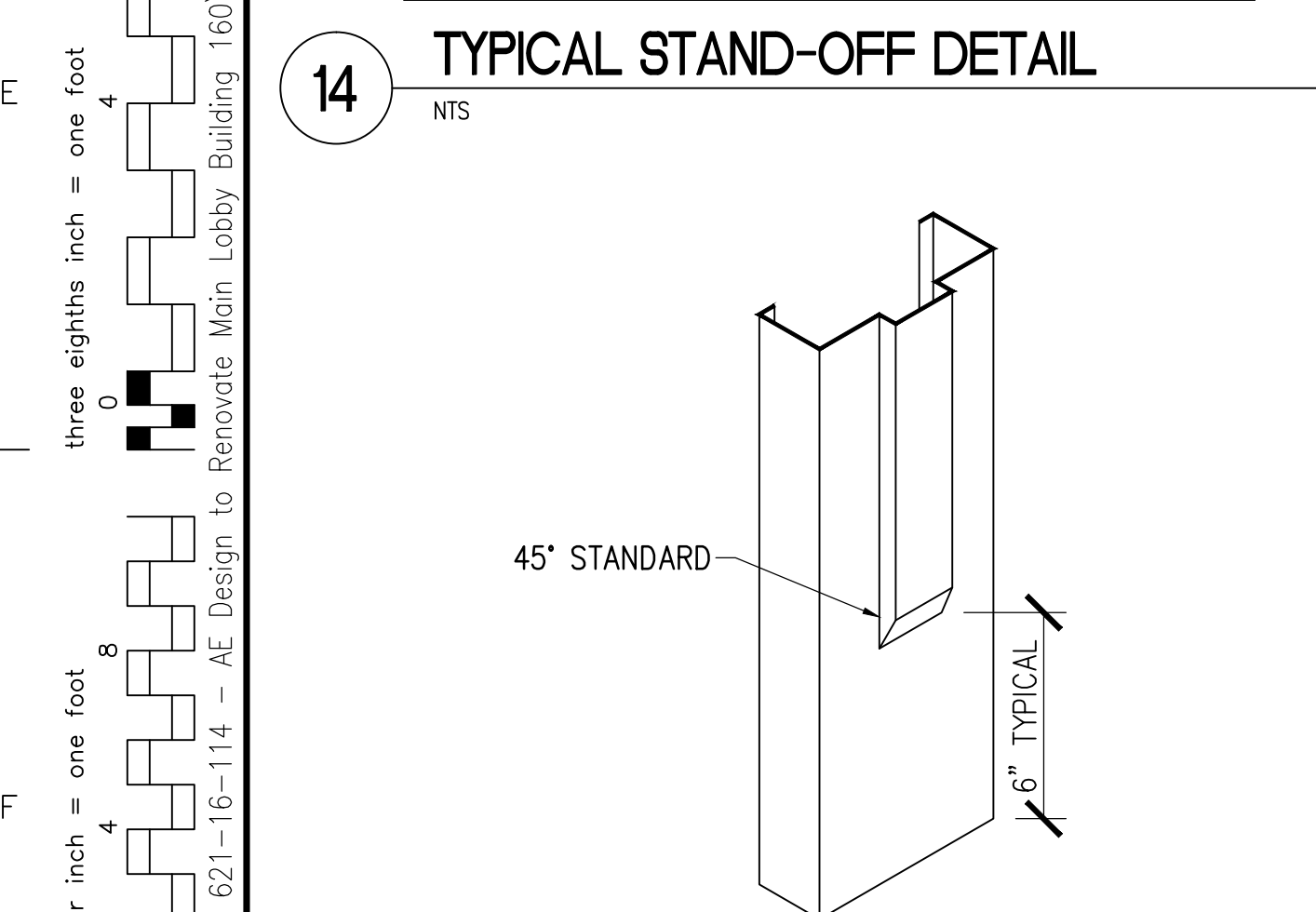
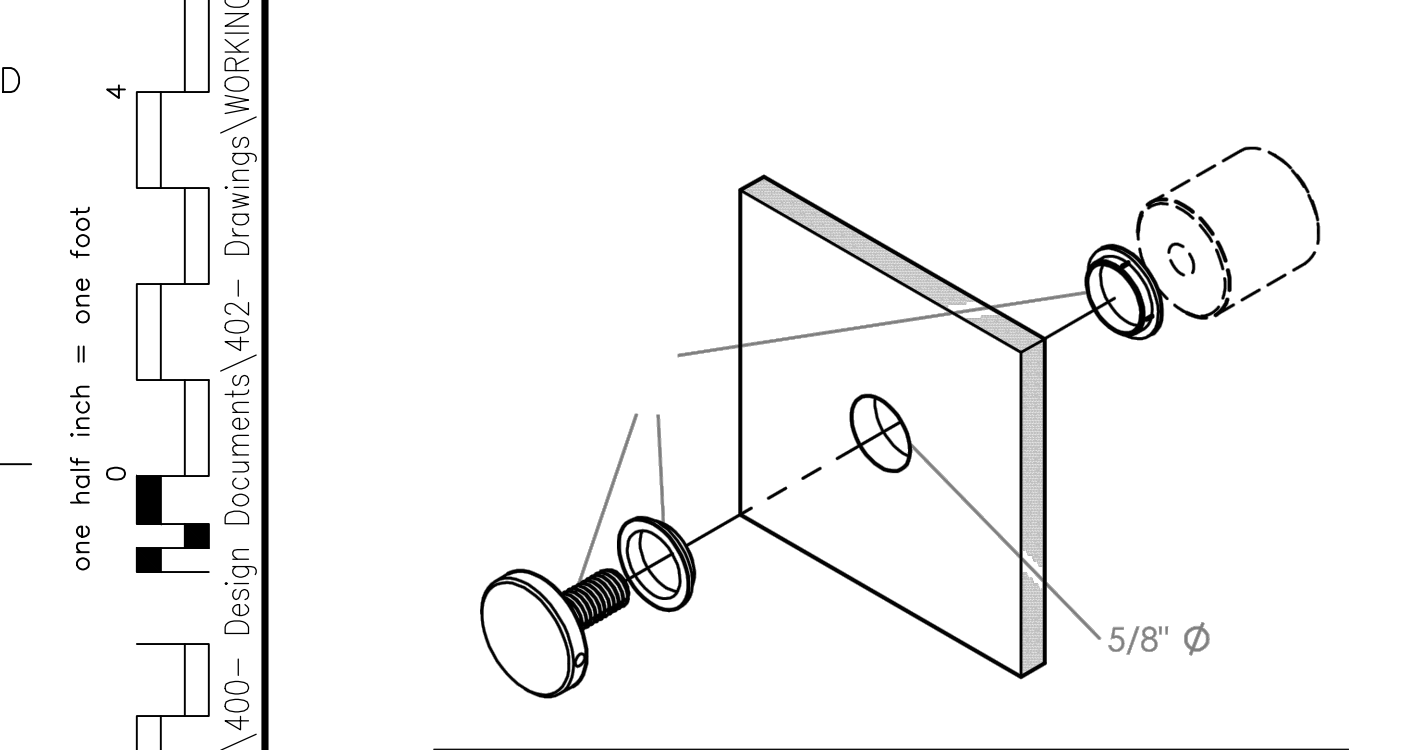
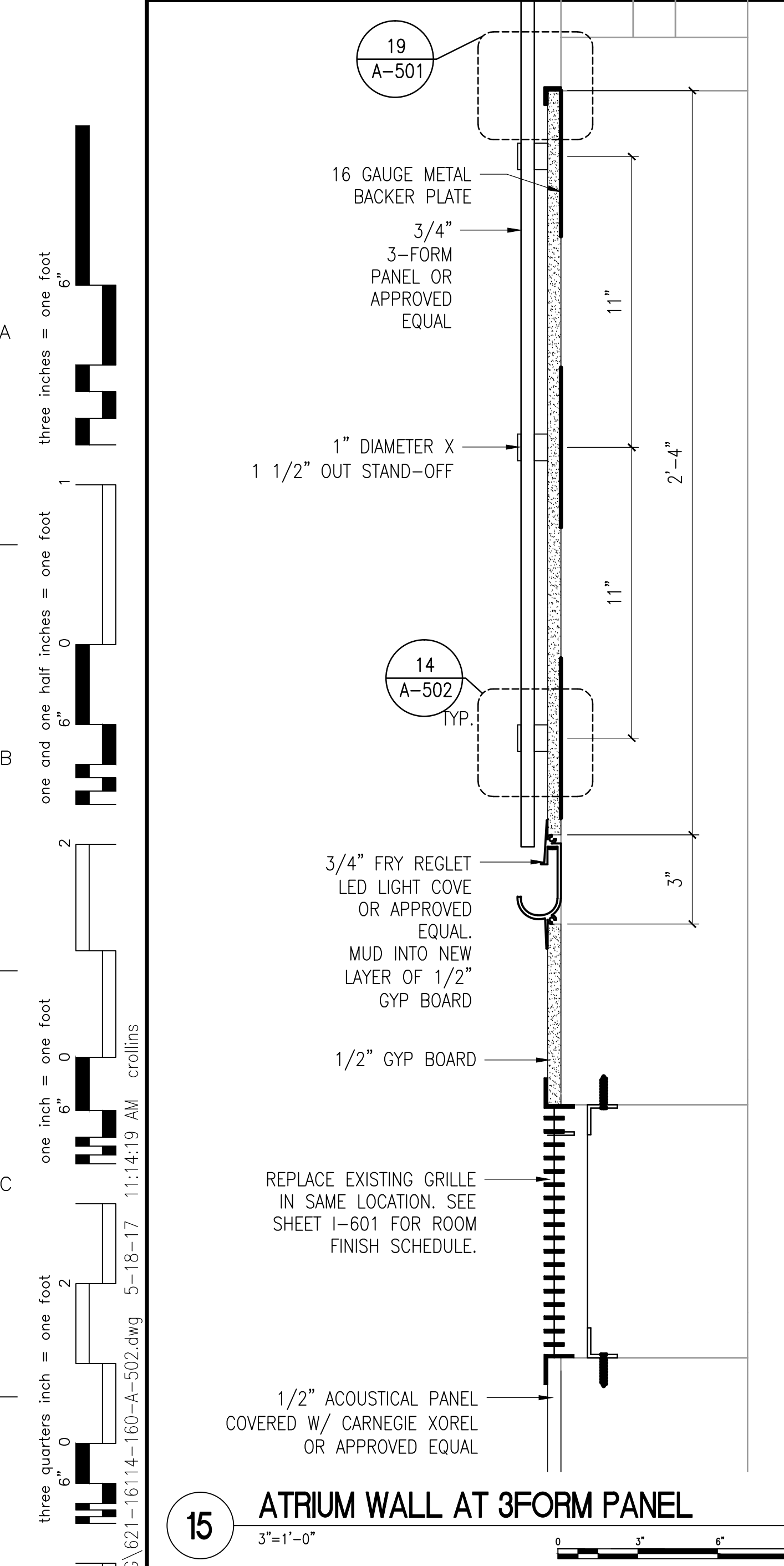

100% CONSTRUCTION DOCUMENTS - REVISED	05-10-2017
100% CONSTRUCTION DOCUMENTS	02-22-2017
95% CONSTRUCTION DOCUMENTS	11-11-2016
65% DESIGN DEVELOPMENT	09-01-2016
50% PRE-DESIGN DEVELOPMENT	08-18-2016
Revisions:	Date

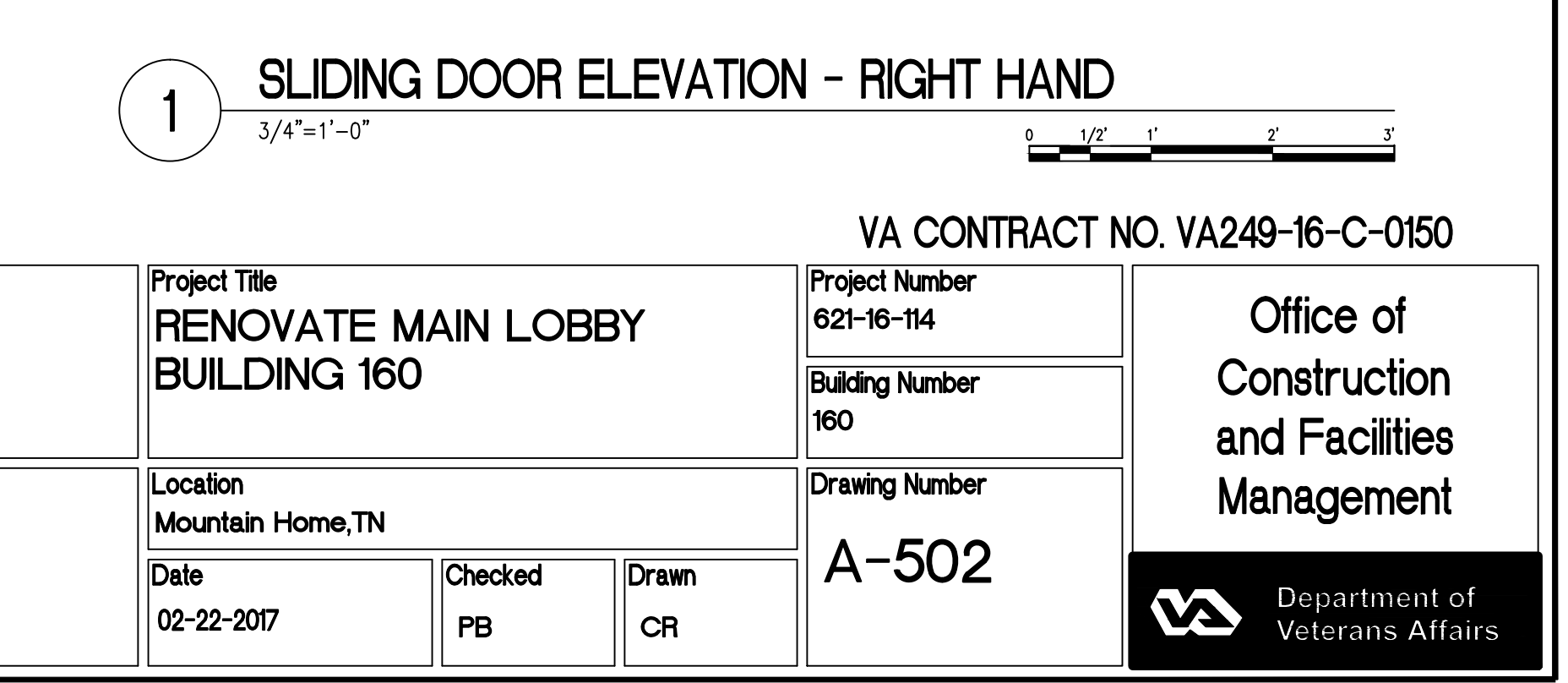
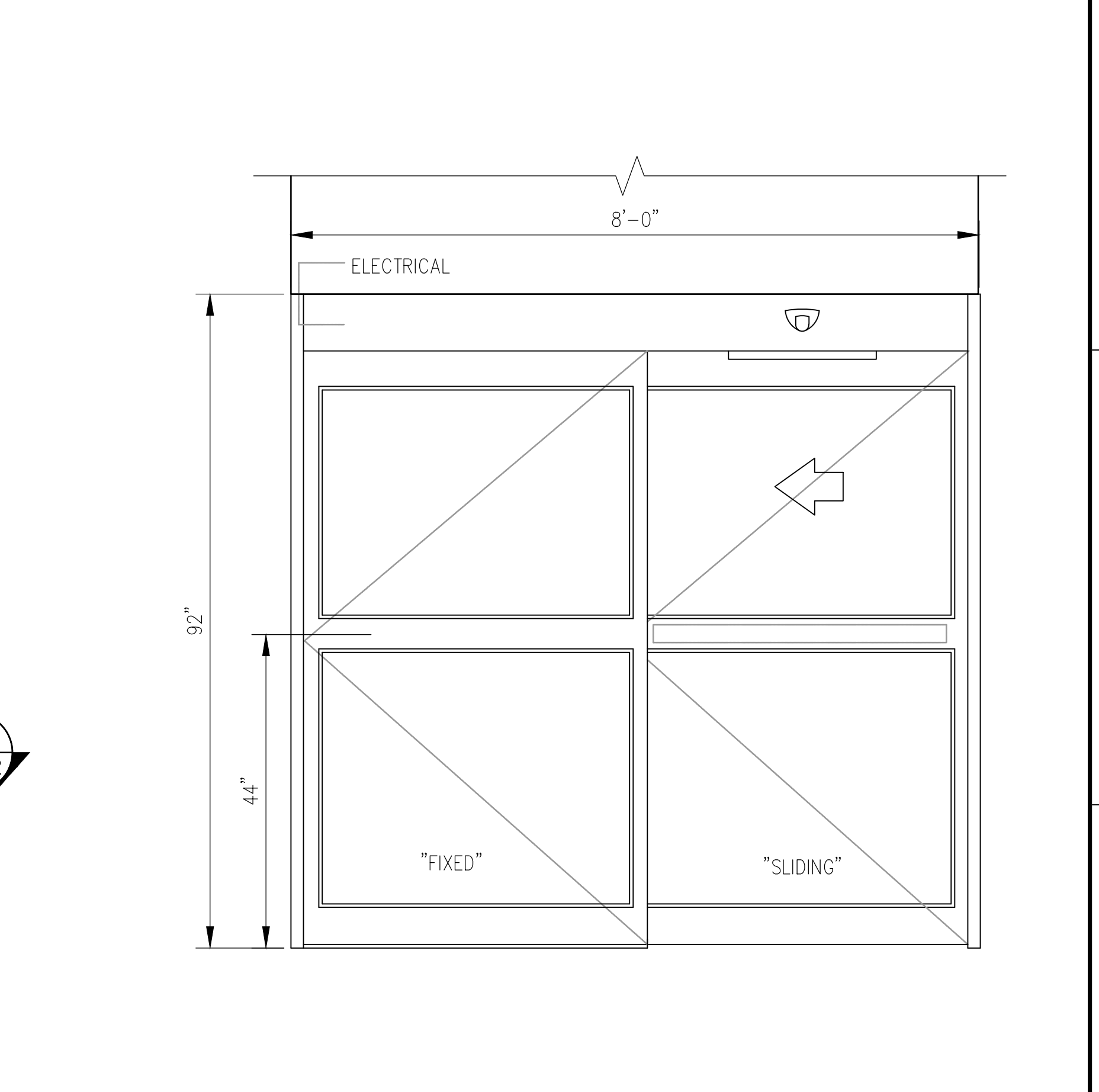
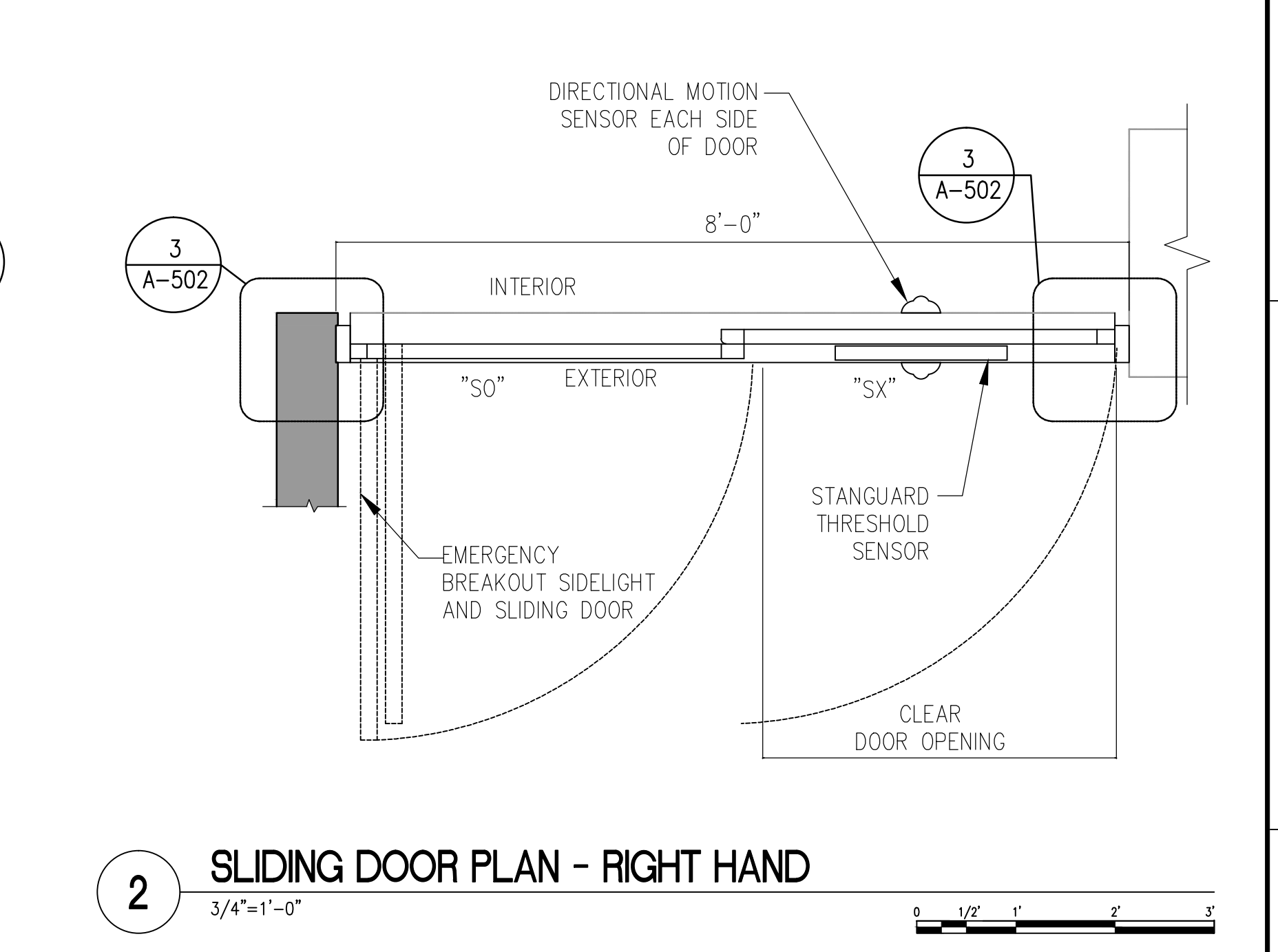
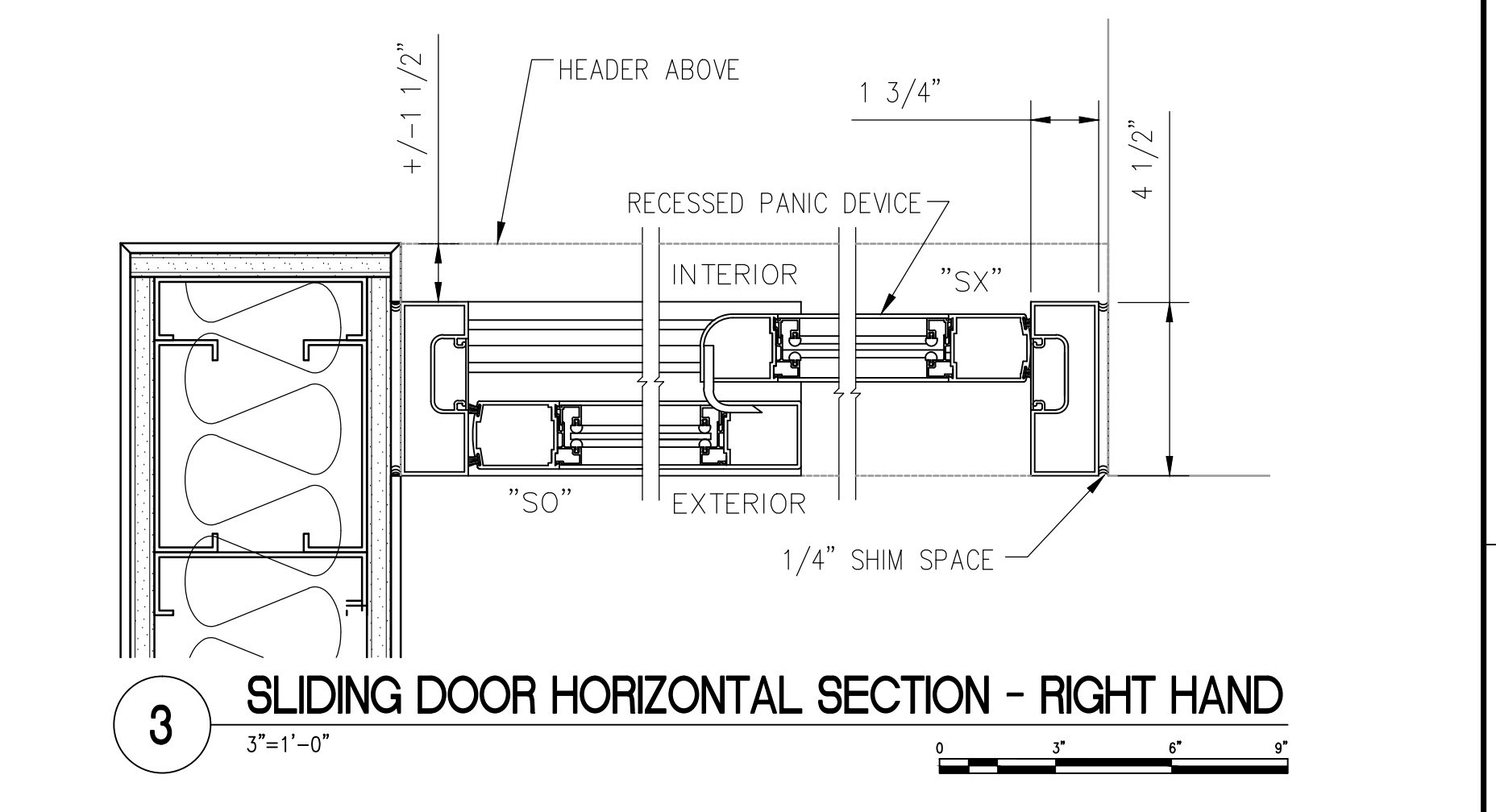
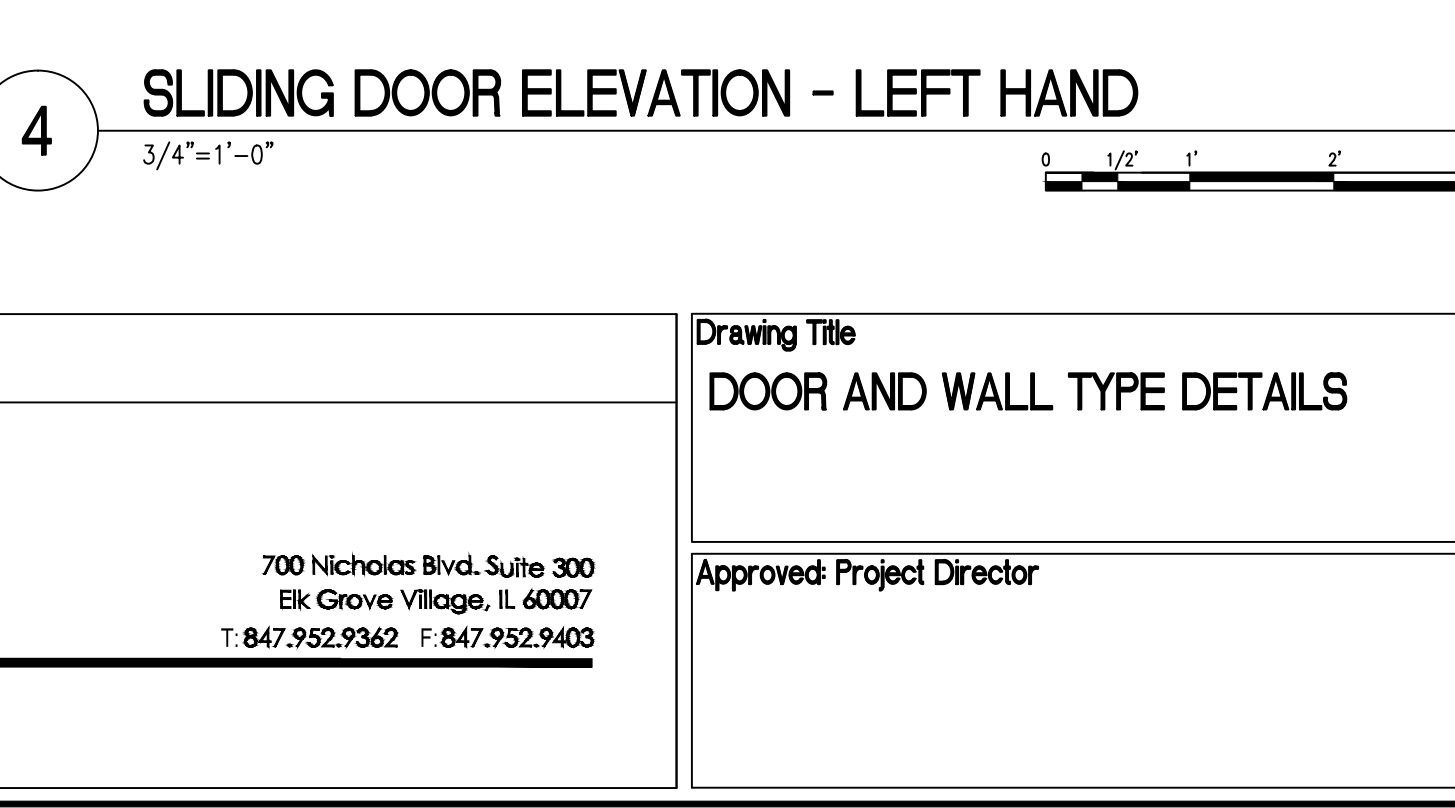
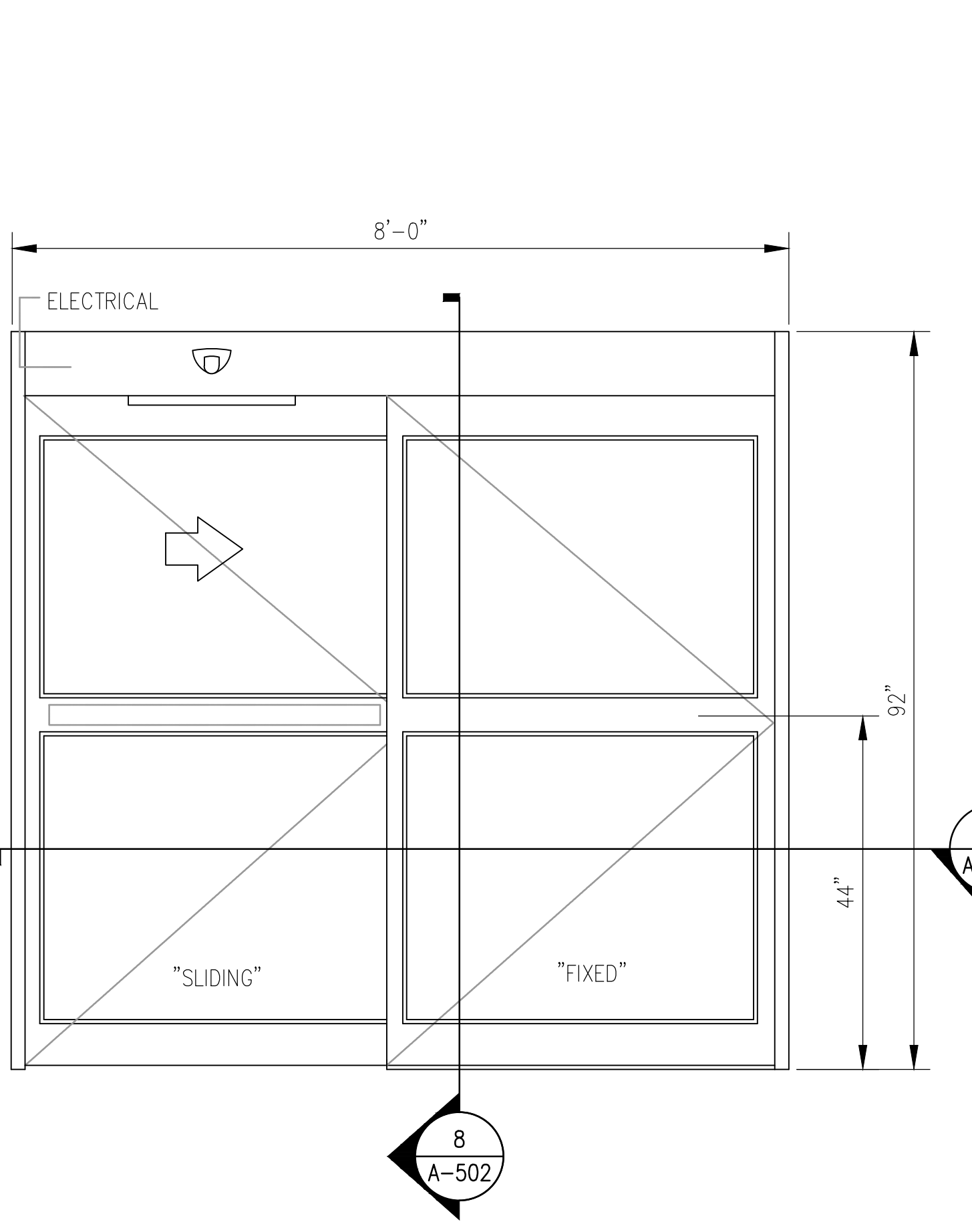
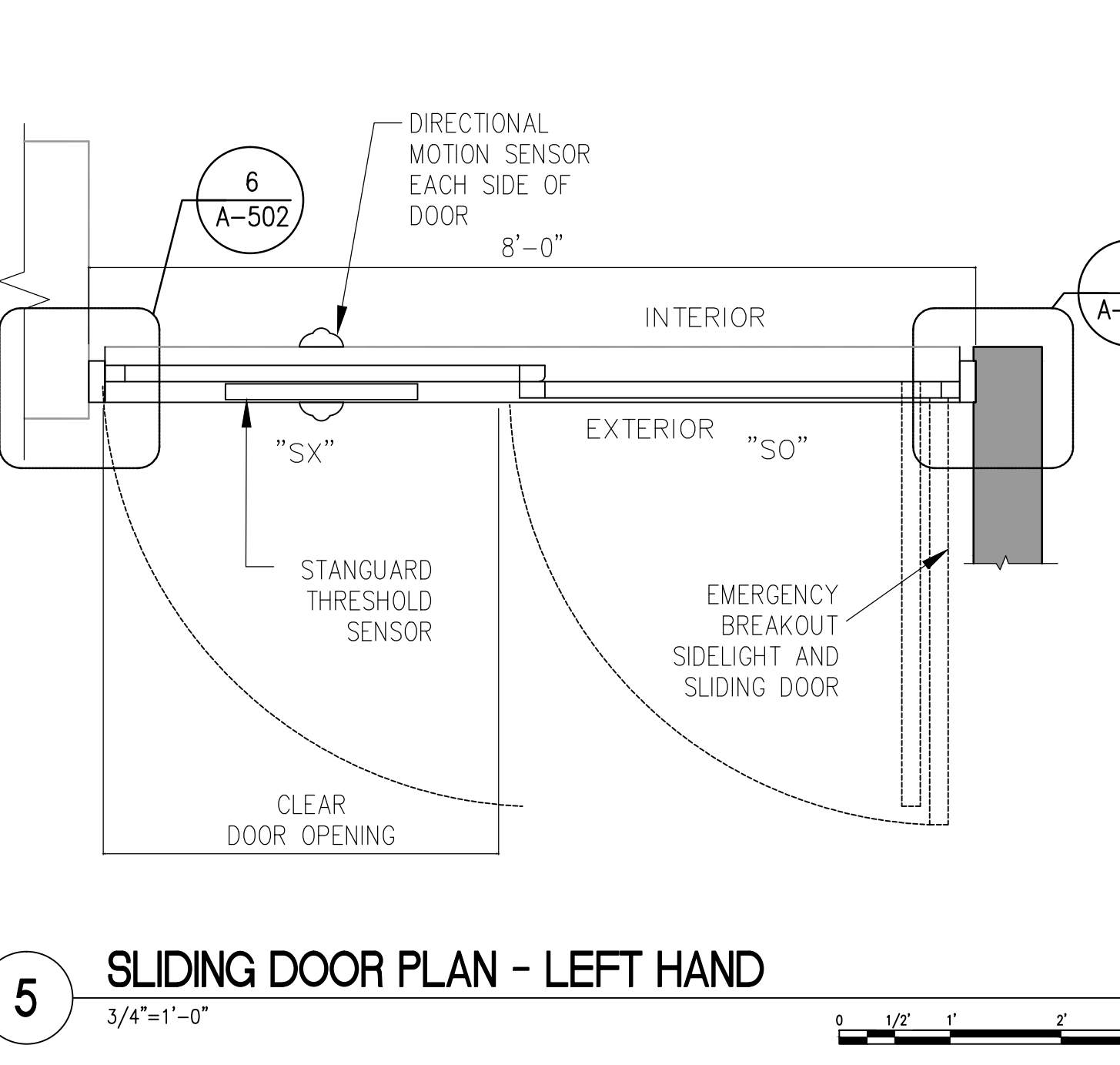
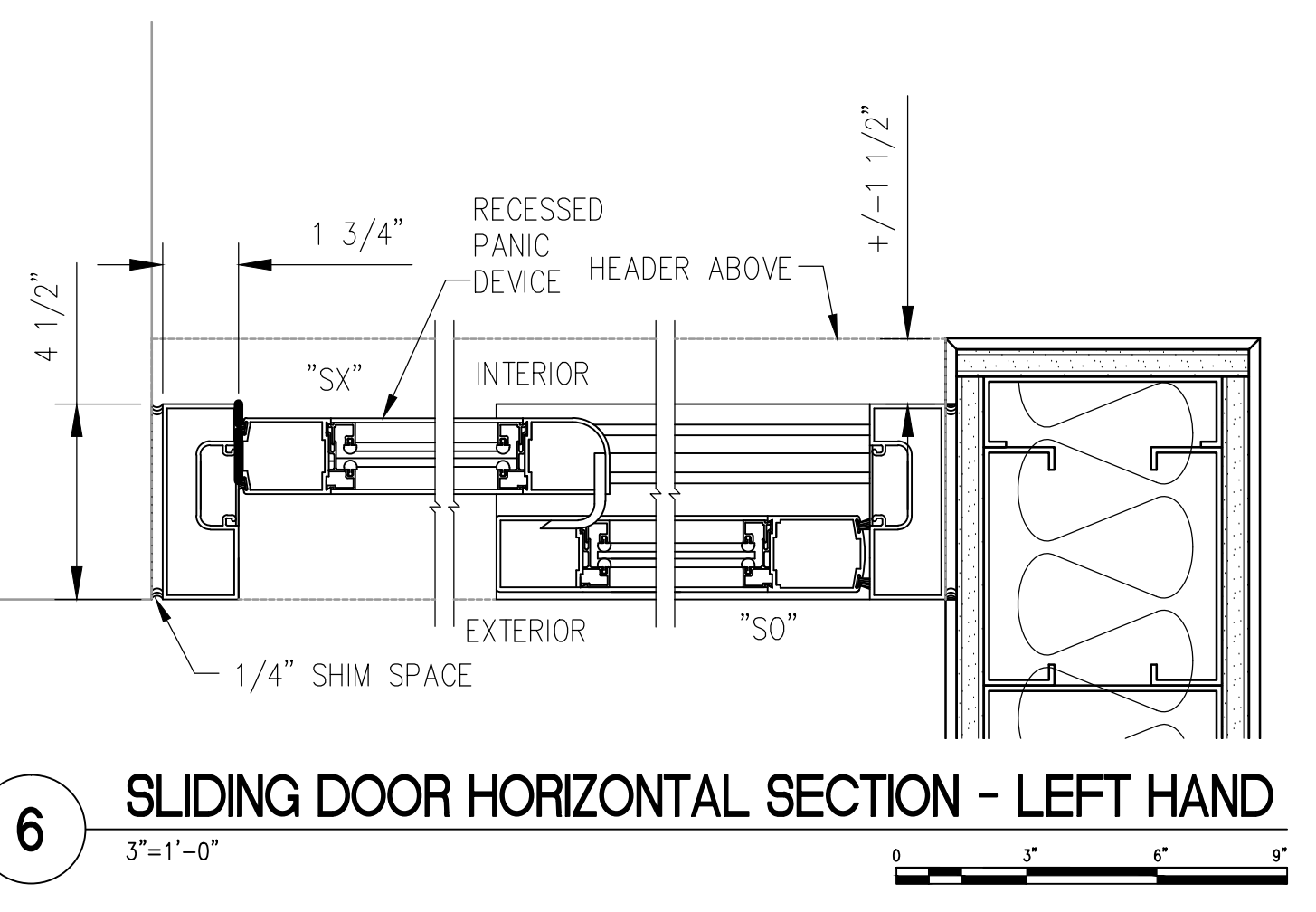
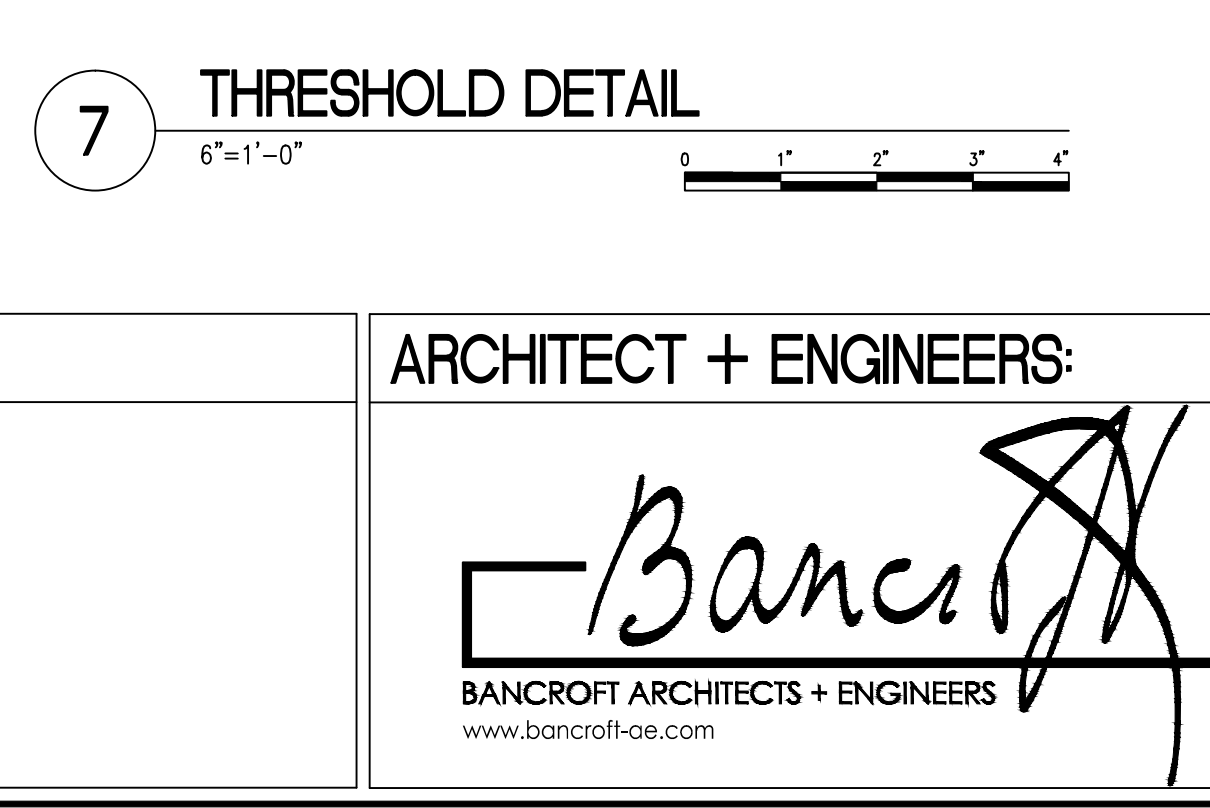
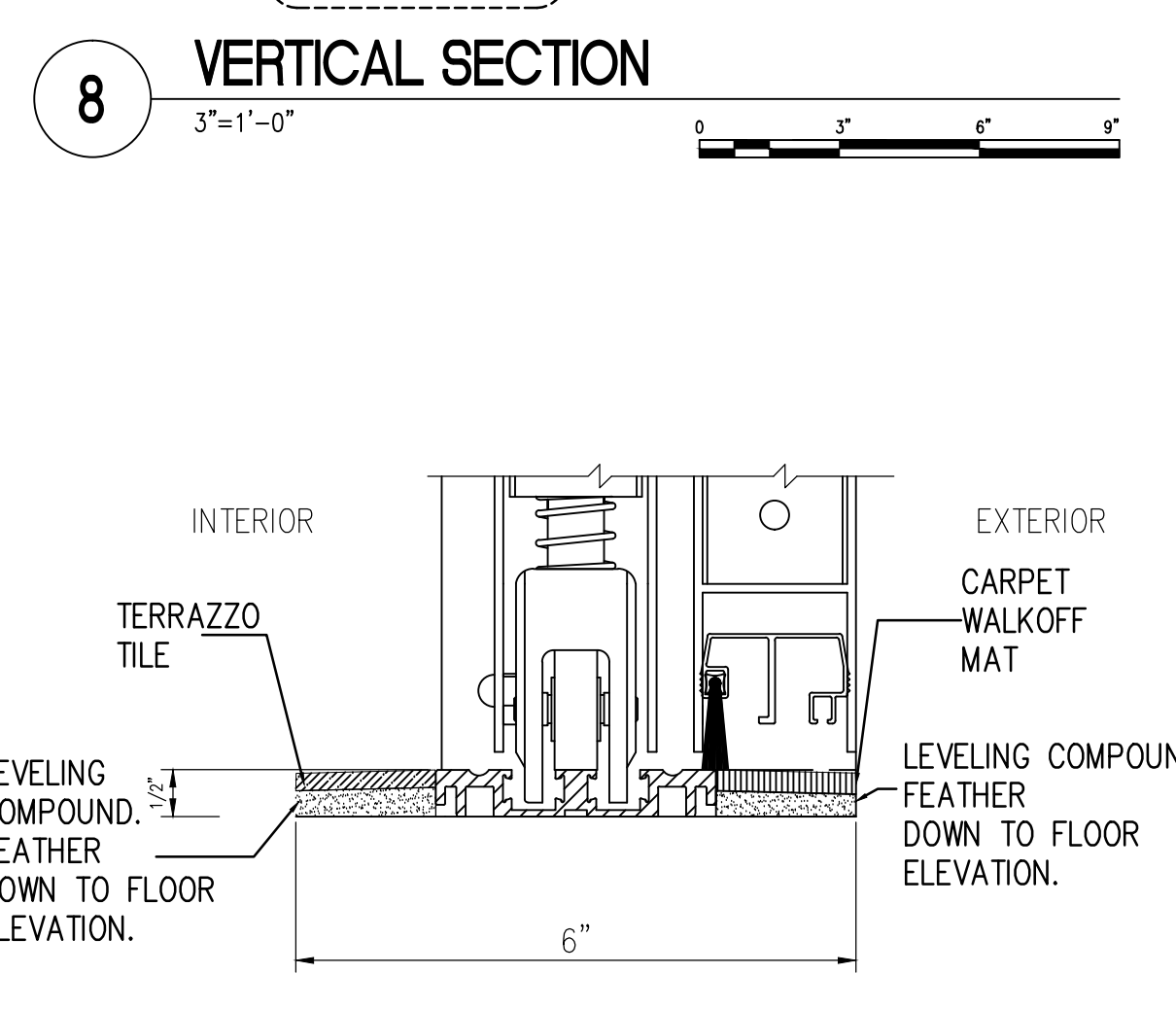
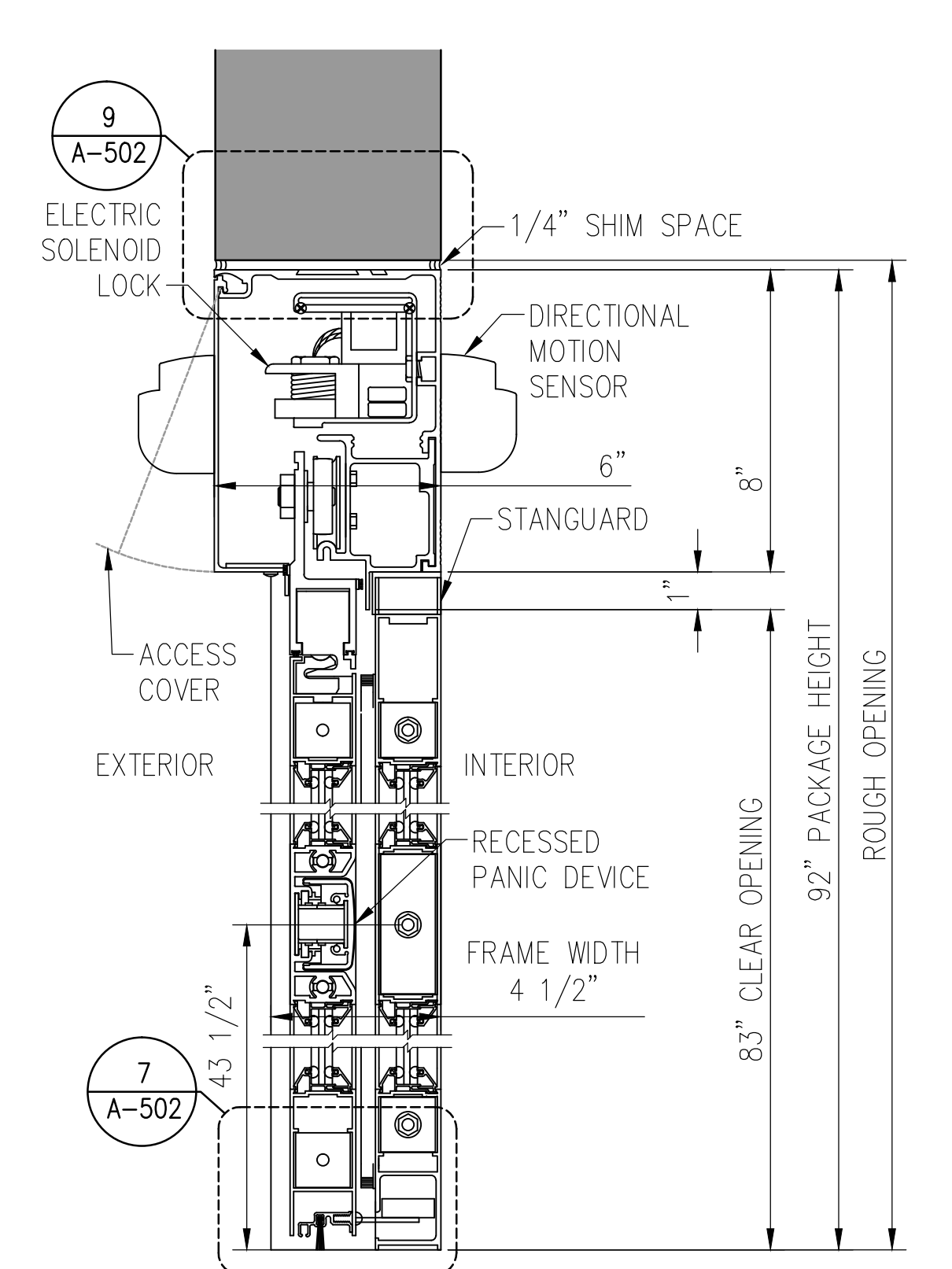
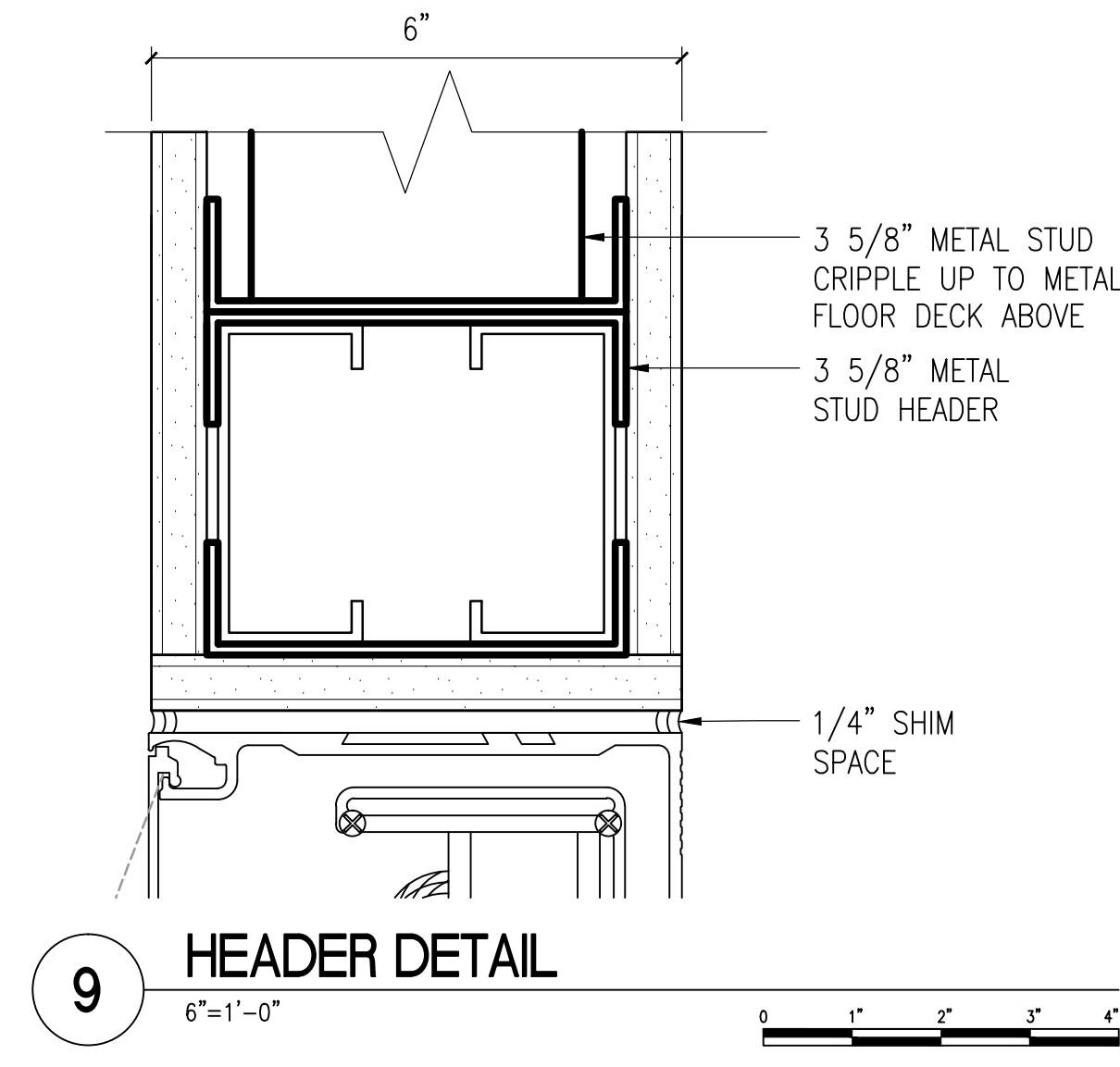
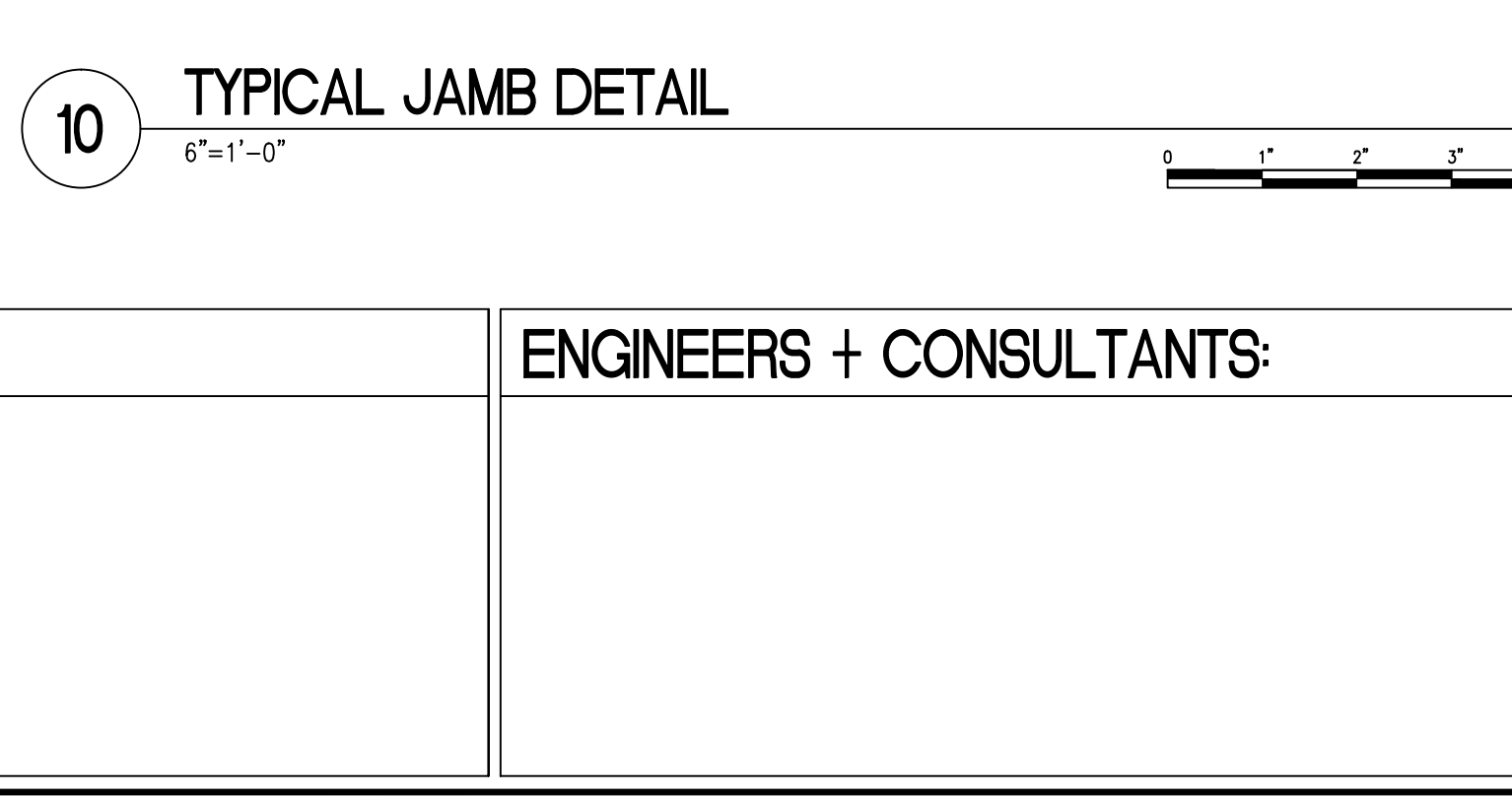
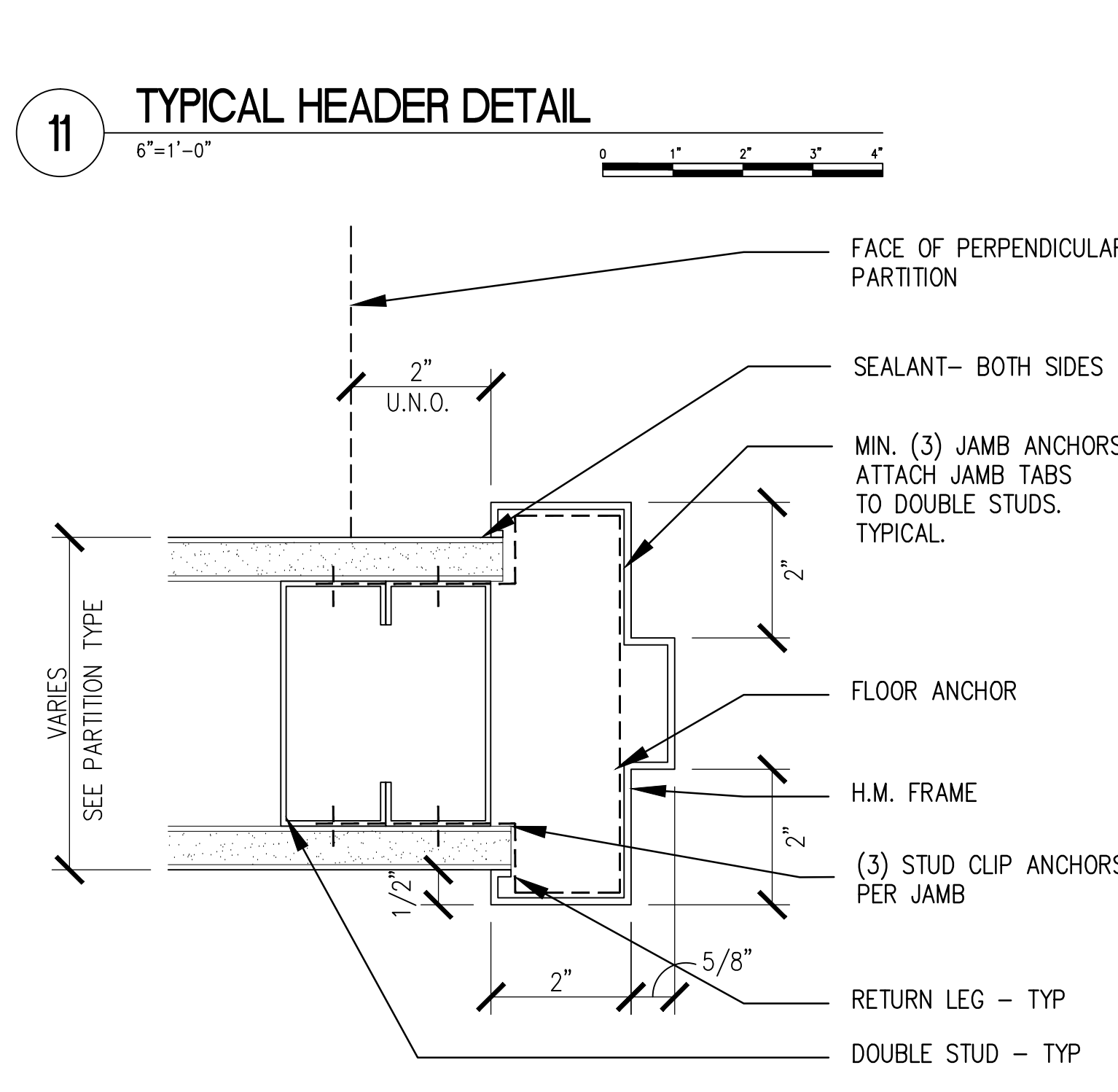
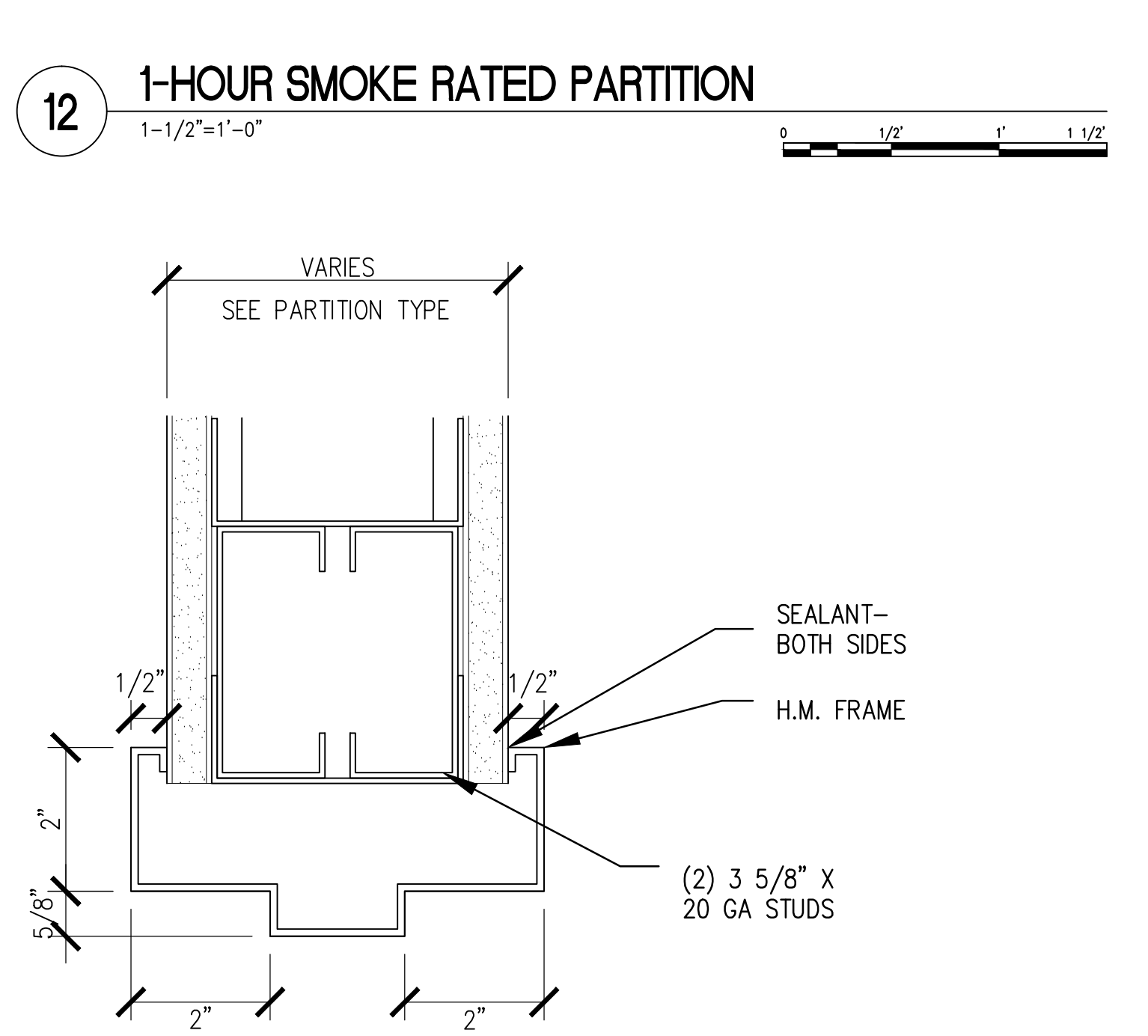
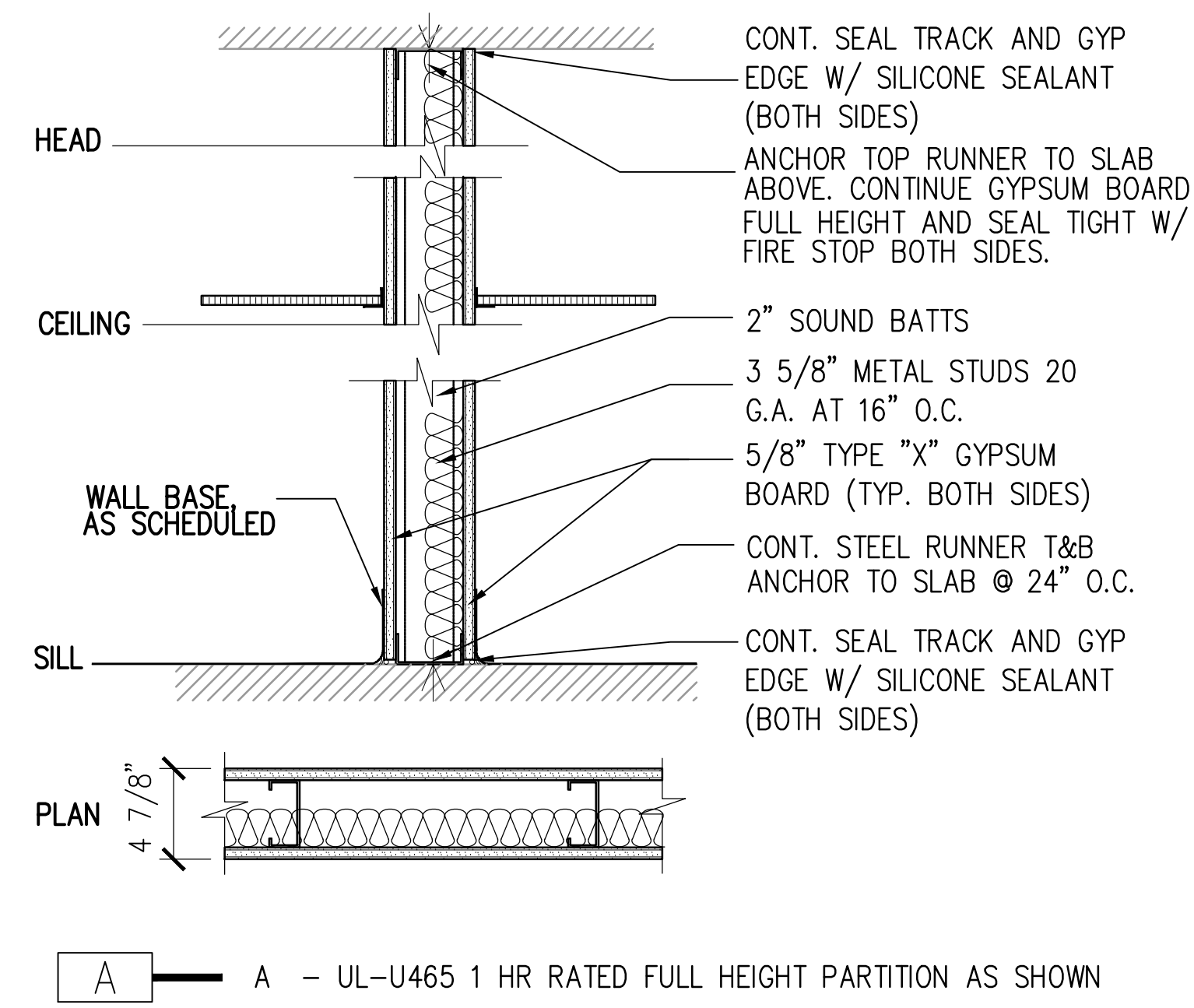

ENGINEERS + CONSULTANTS:

ARCHITECT + ENGINEERS:

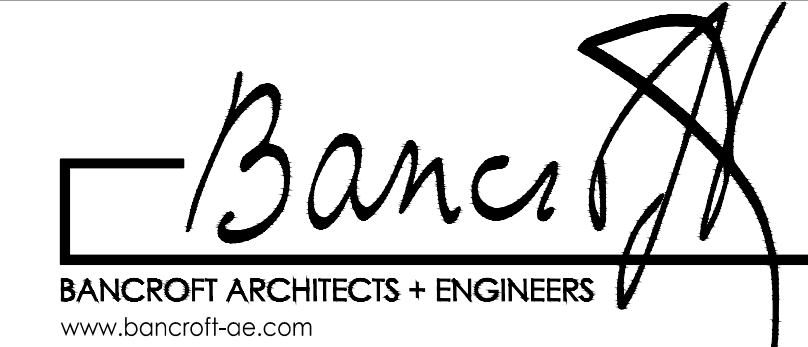

700 Nicholas Blvd., Suite 300
Elk Grove Village, IL 60007
T: 847.952.9362 F: 847.952.9403

Drawing Title
DOOR AND WALL TYPE DETAILS

Approved Project Director

Project Title
RENOVATE MAIN LOBBY
BUILDING 160

Location
Mountain Home, TN

Date
02-22-2017

Checked
PB

Drawn
CR

VA CONTRACT NO. VA249-16-C-0150

Project Number
621-16-114
Building Number
160

Drawing Number
A-502

Office of
Construction
and Facilities
Management



three inches = one foot
one and one half inches = one foot
one inch = one foot
three quarters inch = one foot
one half inch = one foot
three eighths inch = one foot
one quarter inch = one foot
one eighth inch = one foot
one sixteenth inch = one foot

Drawings WORKING 621-16114-160-A-503.dwg 5-18-17 11:43:37 AM
K:\CCC-PROJECTS\2016\16114-160-A-503.dwg
VA24916R0017 - 621-16-114 - AE Design to Renovate Main Lobby Building 160, 400 - Design Documents\402-
VA FORM 08-6231

12 TYPICAL SPRINKLER HEAD LOCATION WITHIN BEAM AND BAFFLE CEILING
3"=1'-0"

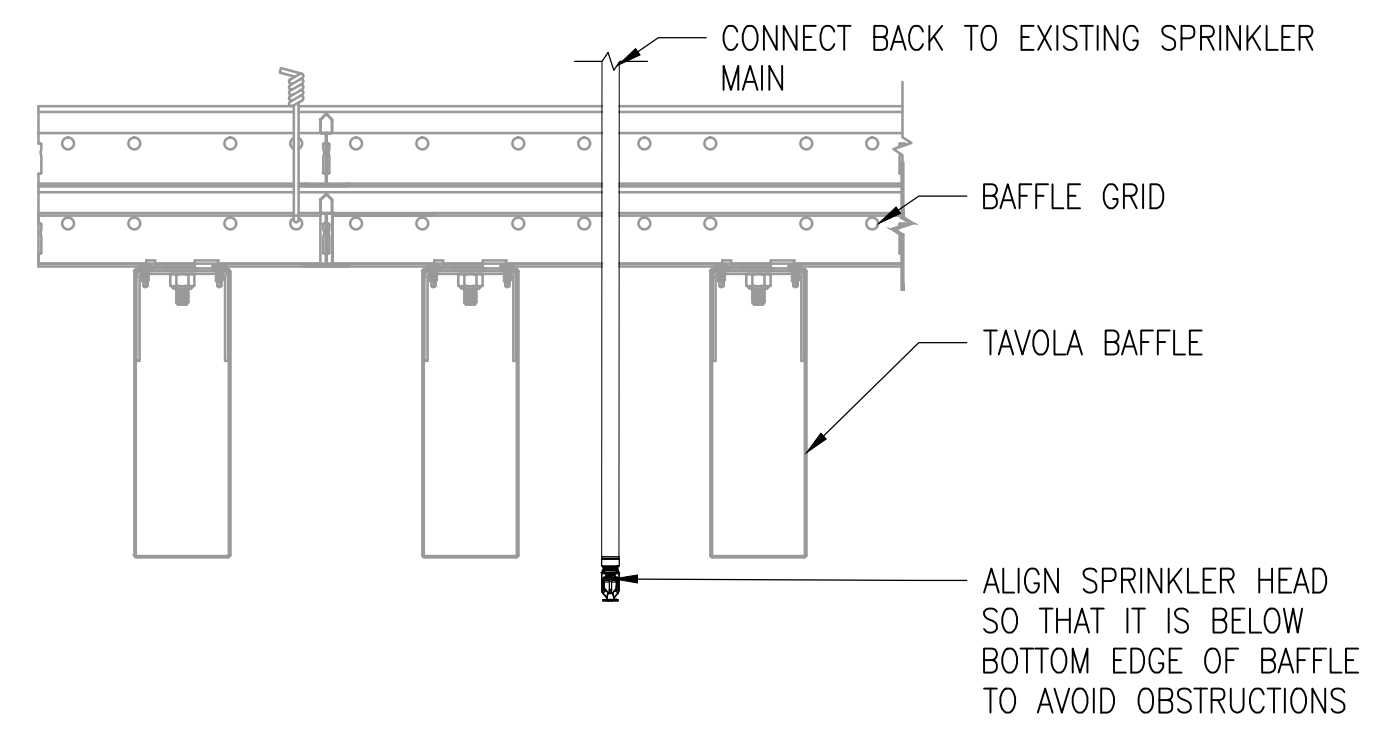

11 TYPICAL BEAM AND BAFFLE CEILING - B.O.D.
3"=1'-0"

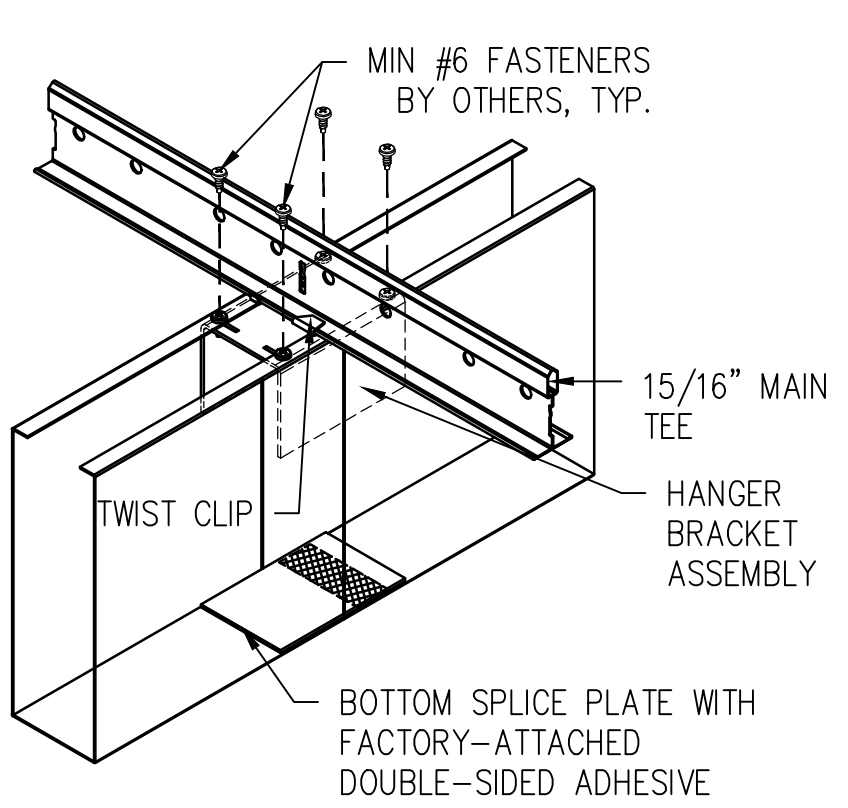

10 TYPICAL BEAM AND BAFFLE CEILING - B.O.D.
3"=1'-0"

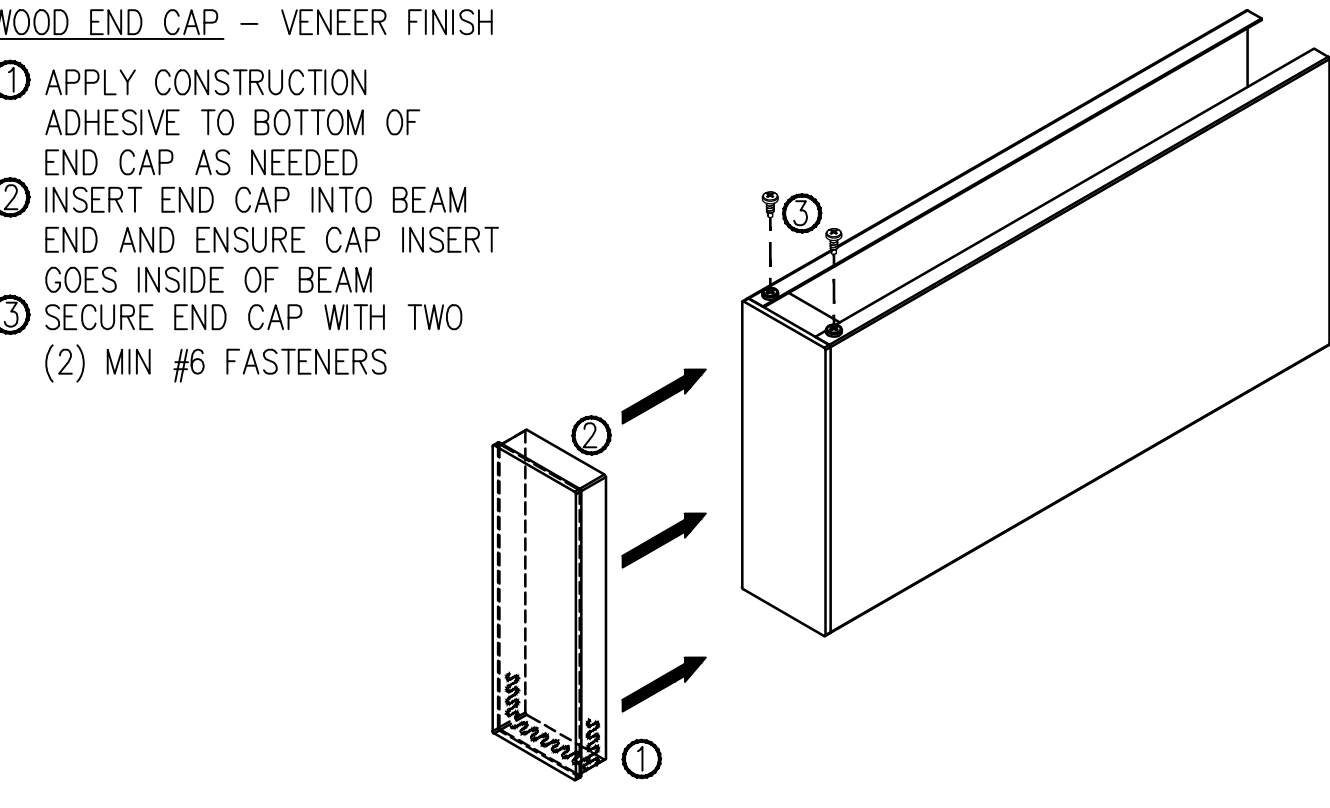

9 TYPICAL BEAM AND BAFFLE CEILING - B.O.D.
3"=1'-0"

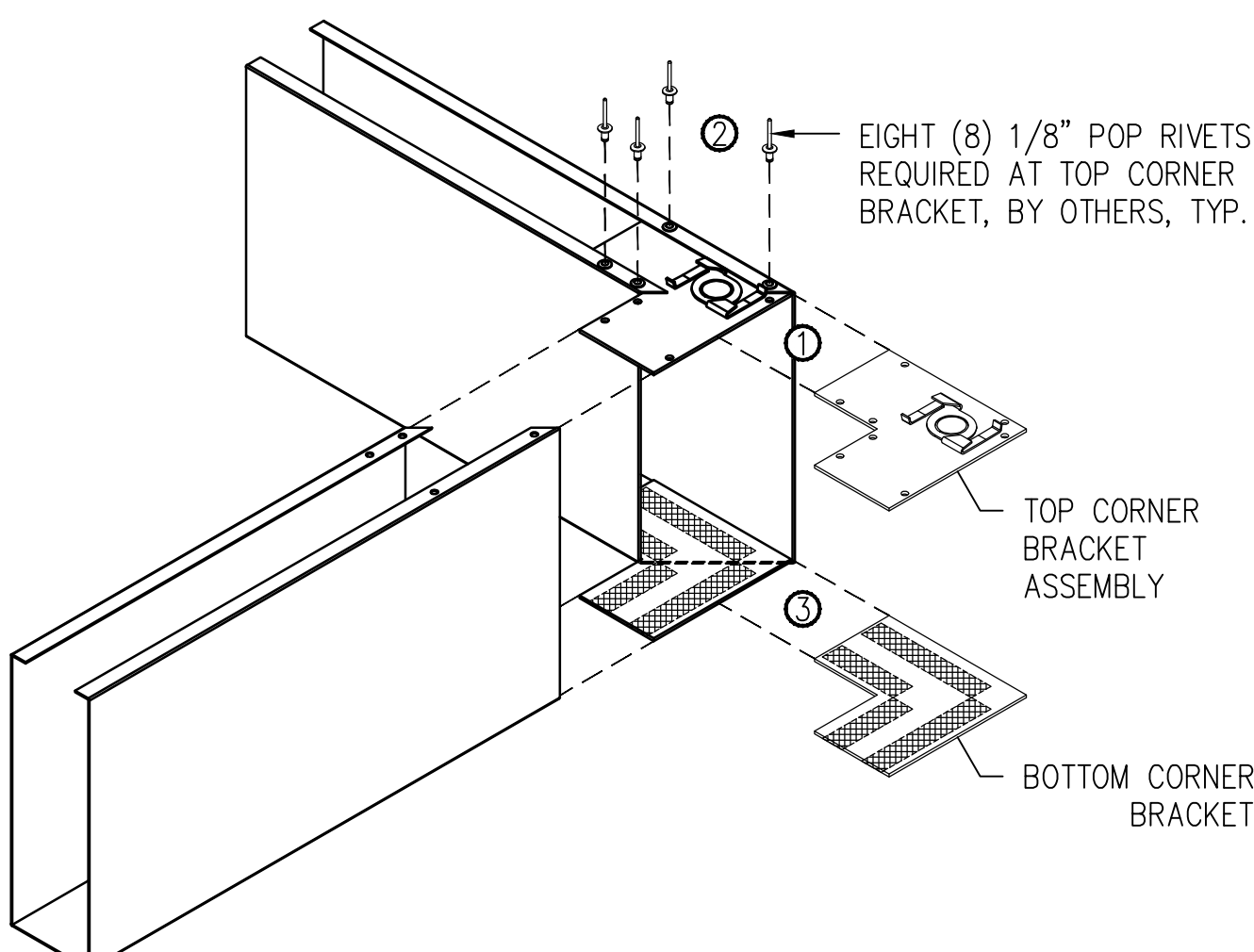

8 TYPICAL RADIUS BEAM AND BAFFLE CEILING - B.O.D.
3"=1'-0"

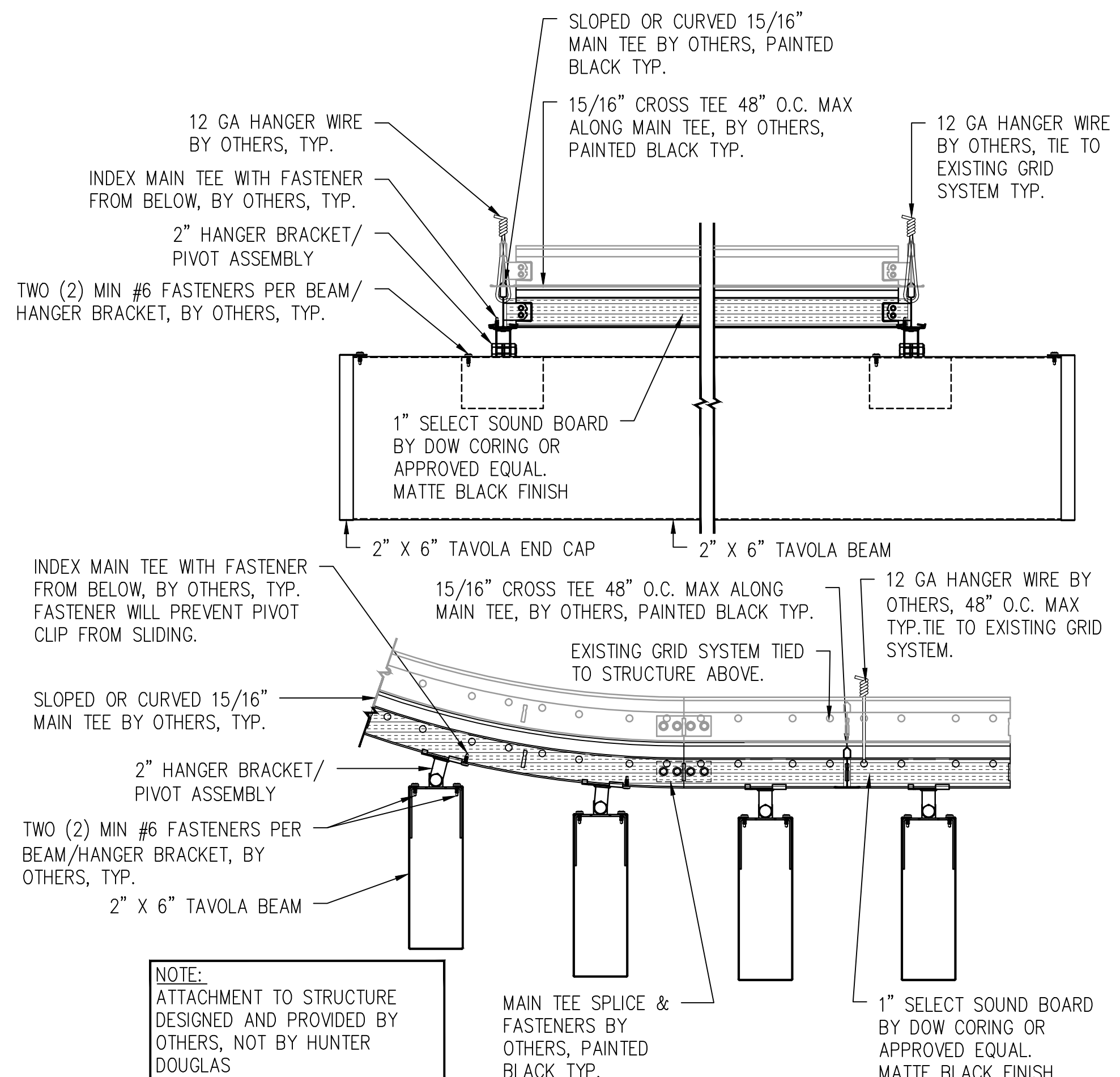

7 TYPICAL BEAM AND BAFFLE CEILING - B.O.D.
3"=1'-0"

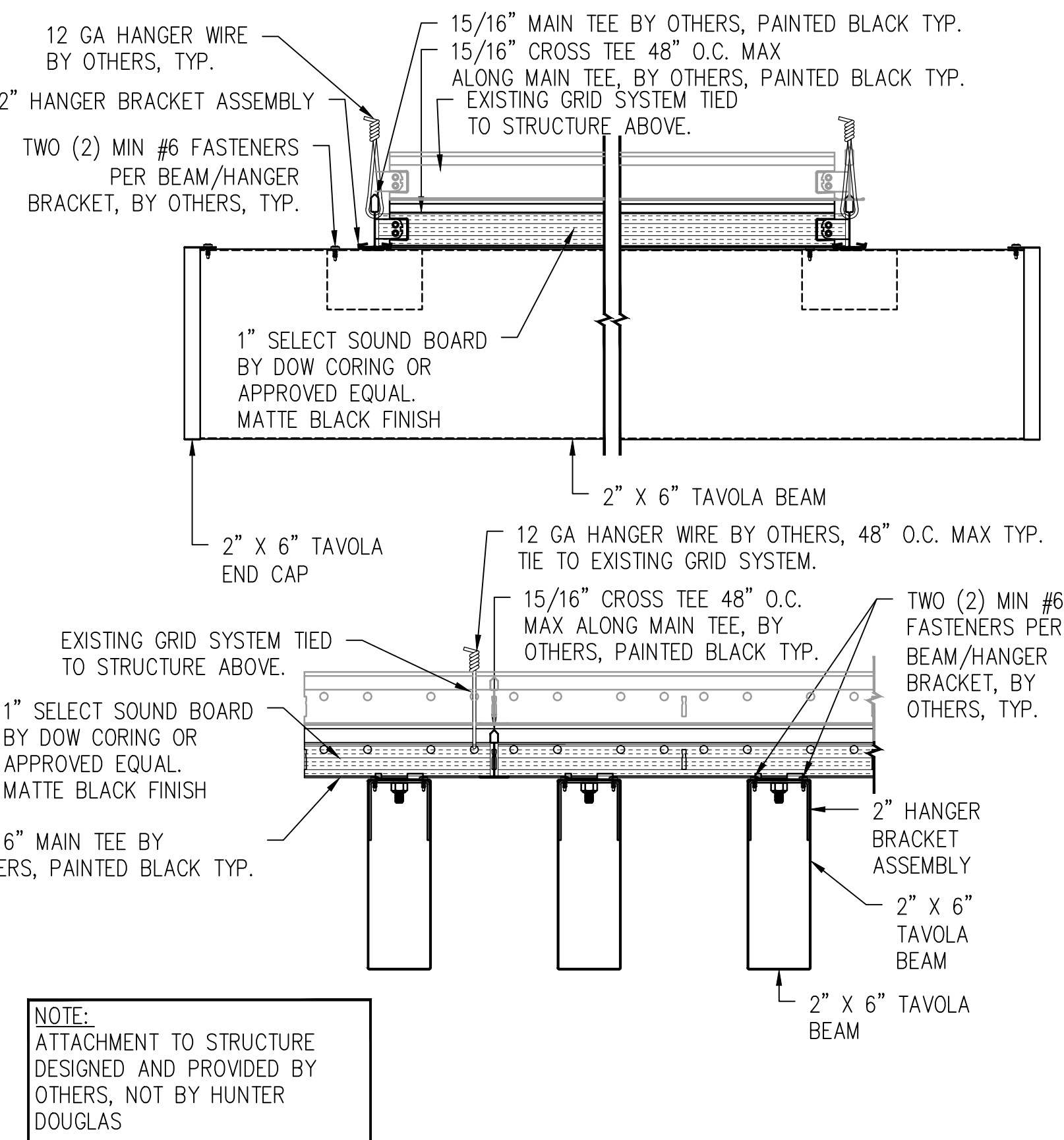

6 TYPICAL SUSPENDED CEILING
3/4"=1'-0"

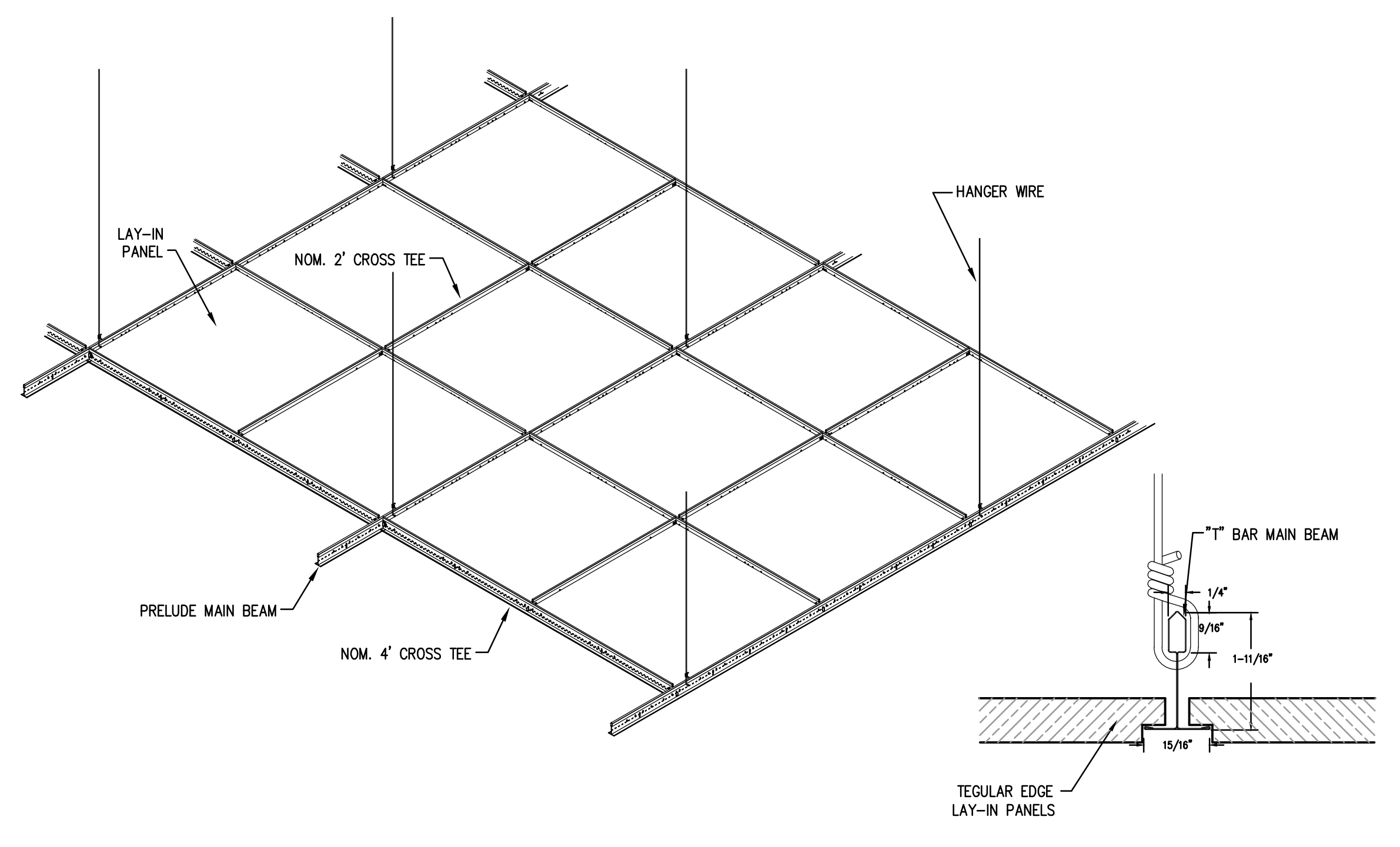

5 SEISMIC WALL ATTACHMENT CLIP - B.O.D.
1-1/2"=1'-0"

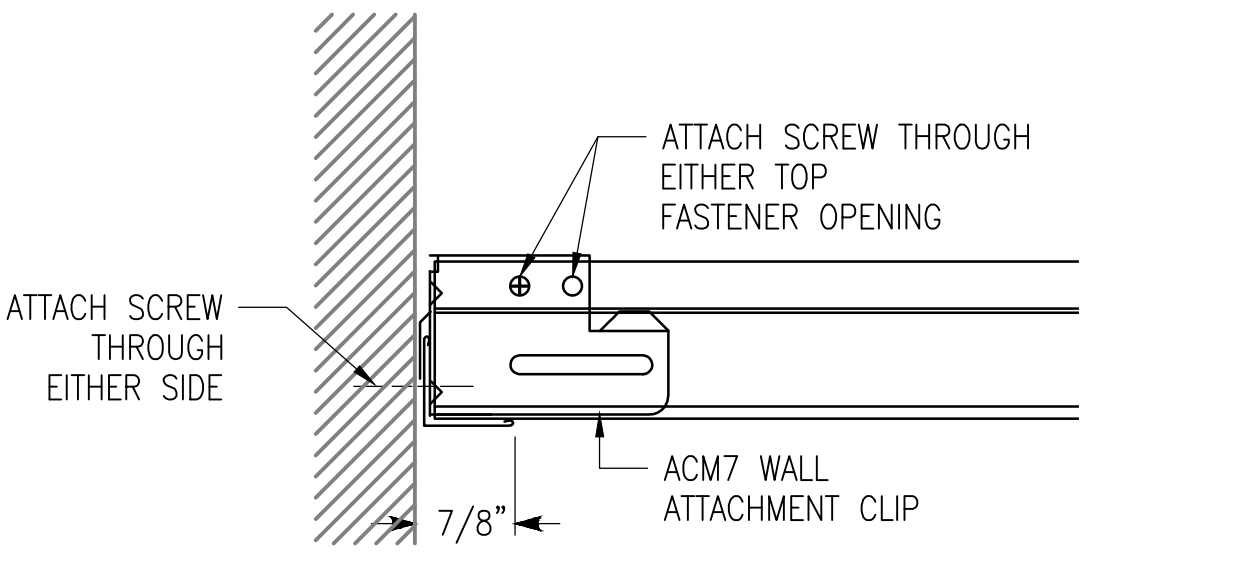

4 ATC 4-WAY CLIP ELEVATION - B.O.D.
1-1/2"=1'-0"

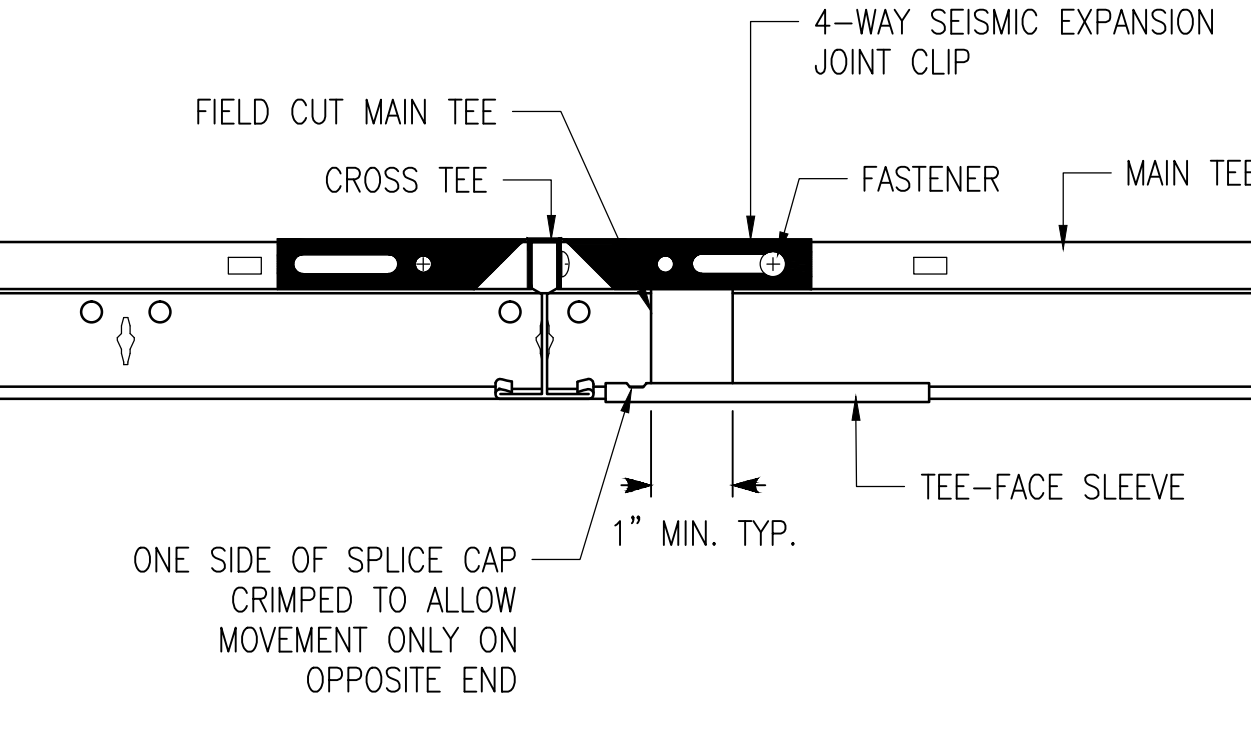

3 ATC 4-WAY CLIP - B.O.D.
1-1/2"=1'-0"

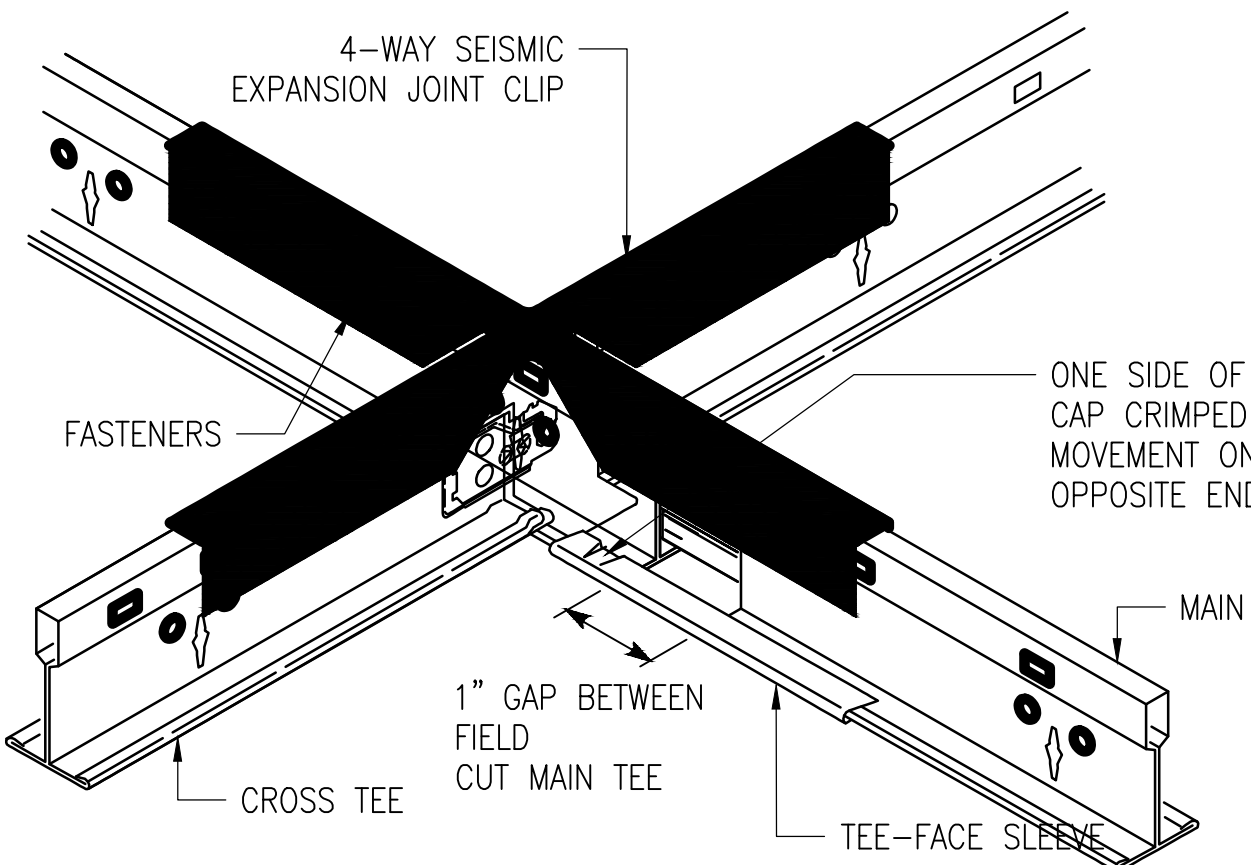

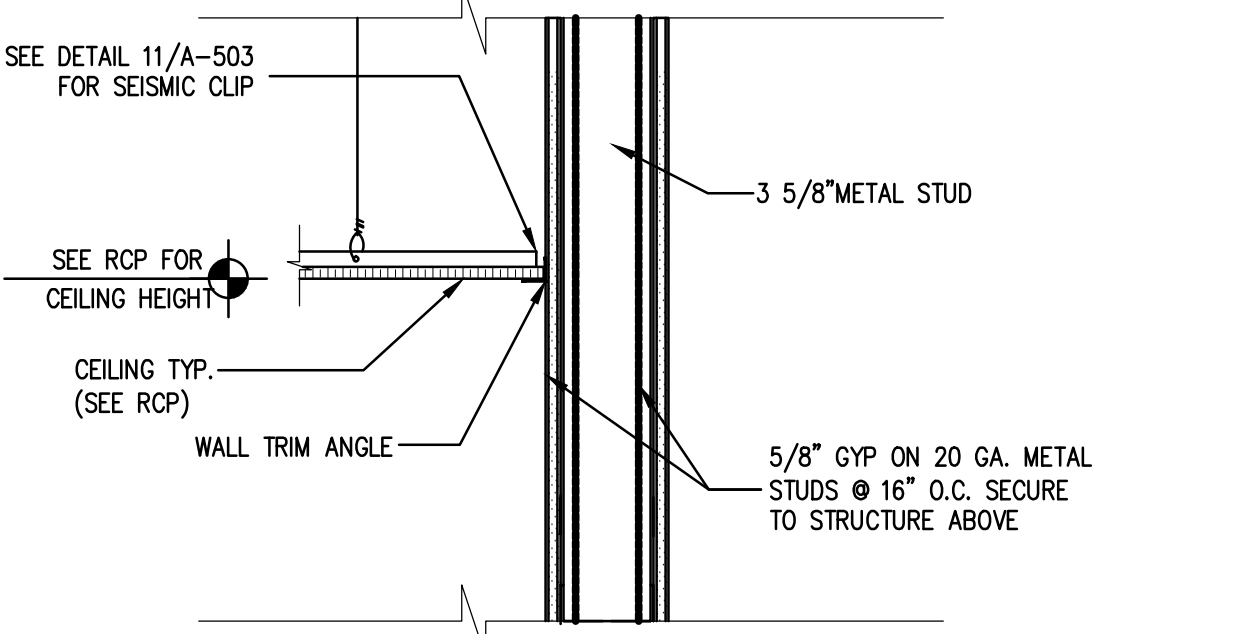

2 TYPICAL SUSPENDED CEILING AT WALL
1-1/2"=1'-0"



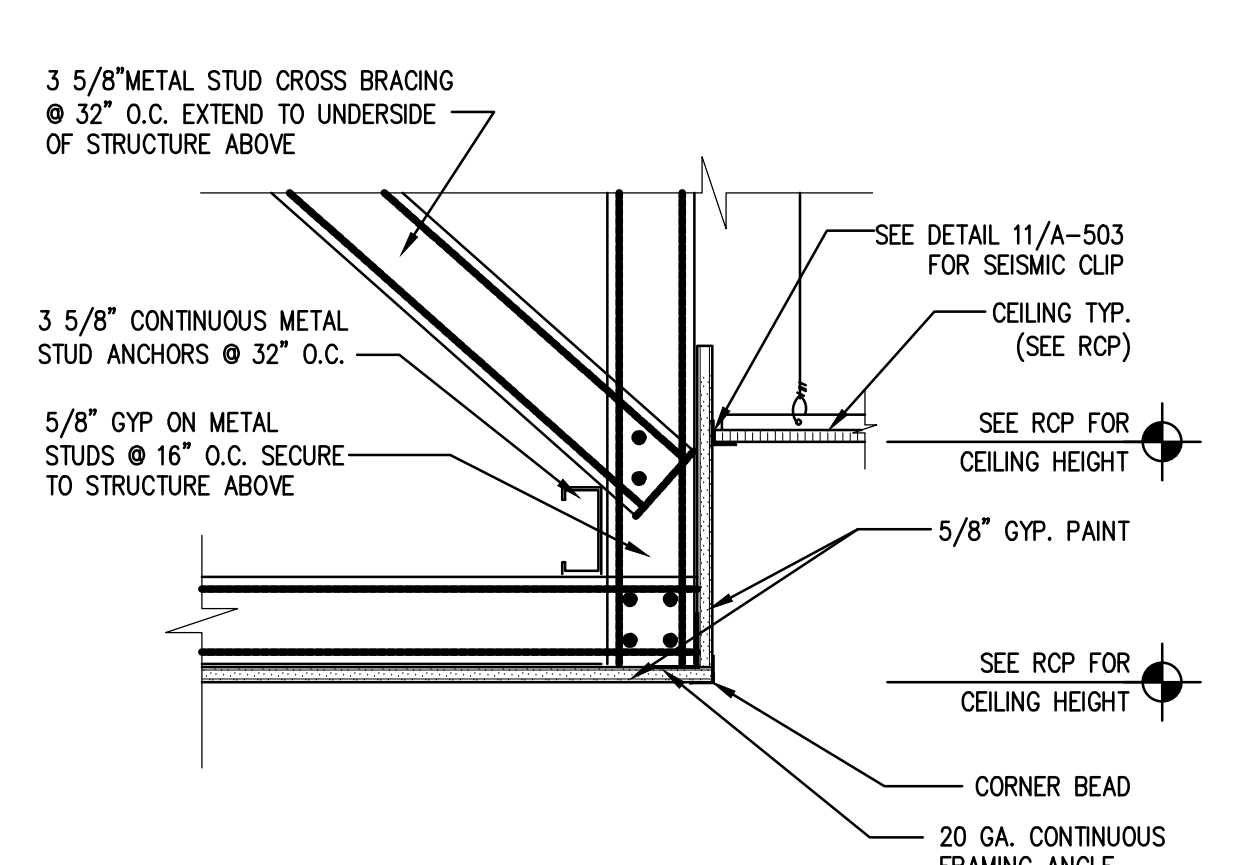

1 TYPICAL SOFFIT DETAIL
1-1/2"=1'-0"

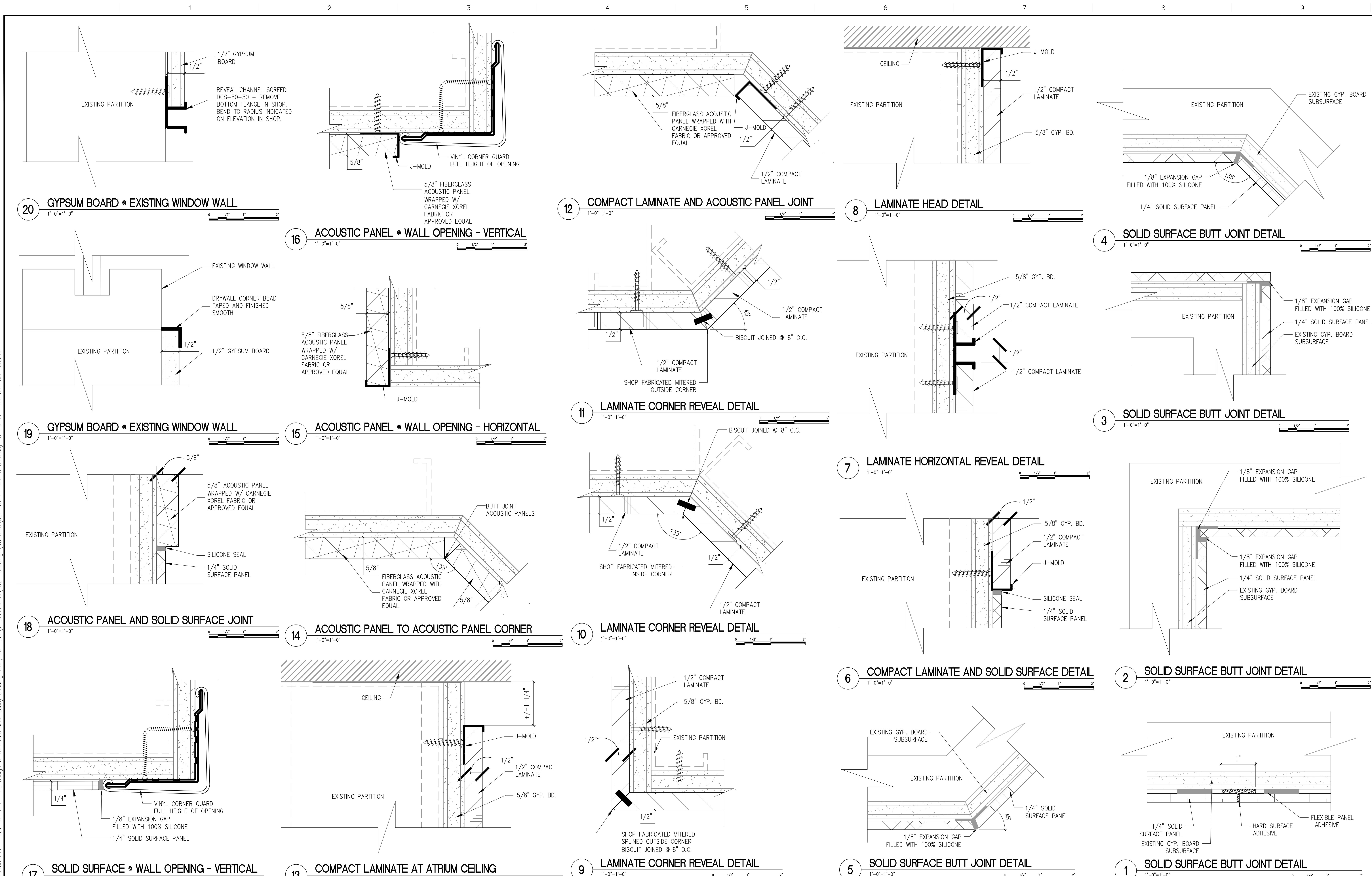

			ENGINEERS + CONSULTANTS:	ARCHITECT + ENGINEERS:	Drawing Title ARCHITECTURAL DETAILS	Project Title RENOVATE MAIN LOBBY BUILDING 160	Project Number 621-16-114	Office of Construction and Facilities Management  Department of Veterans Affairs
							Building Number 160	
100% CONSTRUCTION DOCUMENTS - REVISED	05-19-2017				Approved: Project Director	Location Mountain Home, TN	Drawing Number A-503	
100% CONSTRUCTION DOCUMENTS	02-22-2017					Date 02-22-2017	Checked PB	
95% CONSTRUCTION DOCUMENTS	11-11-2016						Drawn CR	
65% DESIGN DEVELOPMENT	09-01-2016							
50% PRE-DESIGN DEVELOPMENT	08-19-2016							
Revisions:	Date			 BANCROFT ARCHITECTS + ENGINEERS www.bancroft-ae.com	700 Nicholas Blvd, Suite 300 Elk Grove Village, IL 60007 T: 847.932.9362 F: 847.932.9403			

one eighth inch = one foot
one quarter inch = one foot
one half inch = one foot
three eighths inch = one foot
one inch = one foot
one and one half inches = one foot
three inches = one foot



				ENGINEERS + CONSULTANTS:		ARCHITECT + ENGINEERS:		Drawing Title TYPICAL WALL FINISH DETAILS		Project Title RENOVATE MAIN LOBBY BUILDING 160		Project Number 621-16-114		Office of Construction and Facilities Management			
						 <div>700 Nicholas Blvd., Suite 300 Elk Grove Village, IL 60007 T: 847.952.9362 F: 847.952.9403</div> <div>BANCROFT ARCHITECTS + ENGINEERS www.bancroft-ae.com</div>						Building Number 160					
100% CONSTRUCTION DOCUMENTS - REVISED 100% CONSTRUCTION DOCUMENTS 95% CONSTRUCTION DOCUMENTS 65% DESIGN DEVELOPMENT 50% PRE-DESIGN DEVELOPMENT Revisions		05-19-2017 02-22-2017 11-11-2016 09-01-2016 08-18-2016 Date						Approved Project Director		Location Mountain Home, TN		Drawing Number A-501					
										Date 02-22-2017		Checked PB		Drawn CR		 Department of Veterans Affairs	

three inches = one foot
one and one half inches = one foot
one inch = one foot
three quarters inch = one foot
one half inch = one foot
three eighths inch = one foot
one quarter inch = one foot
one eighth inch = one foot
one sixteenth inch = one foot

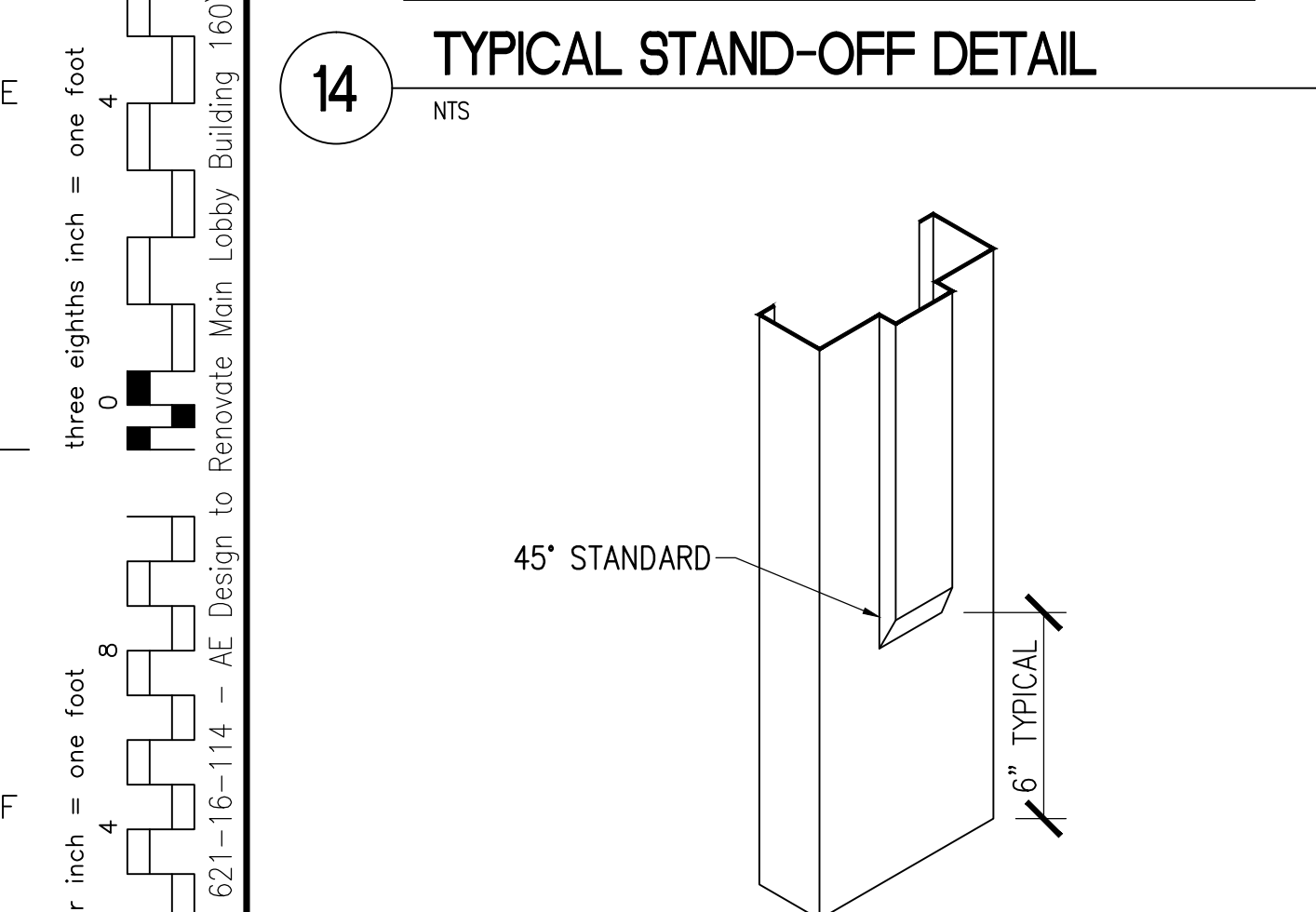
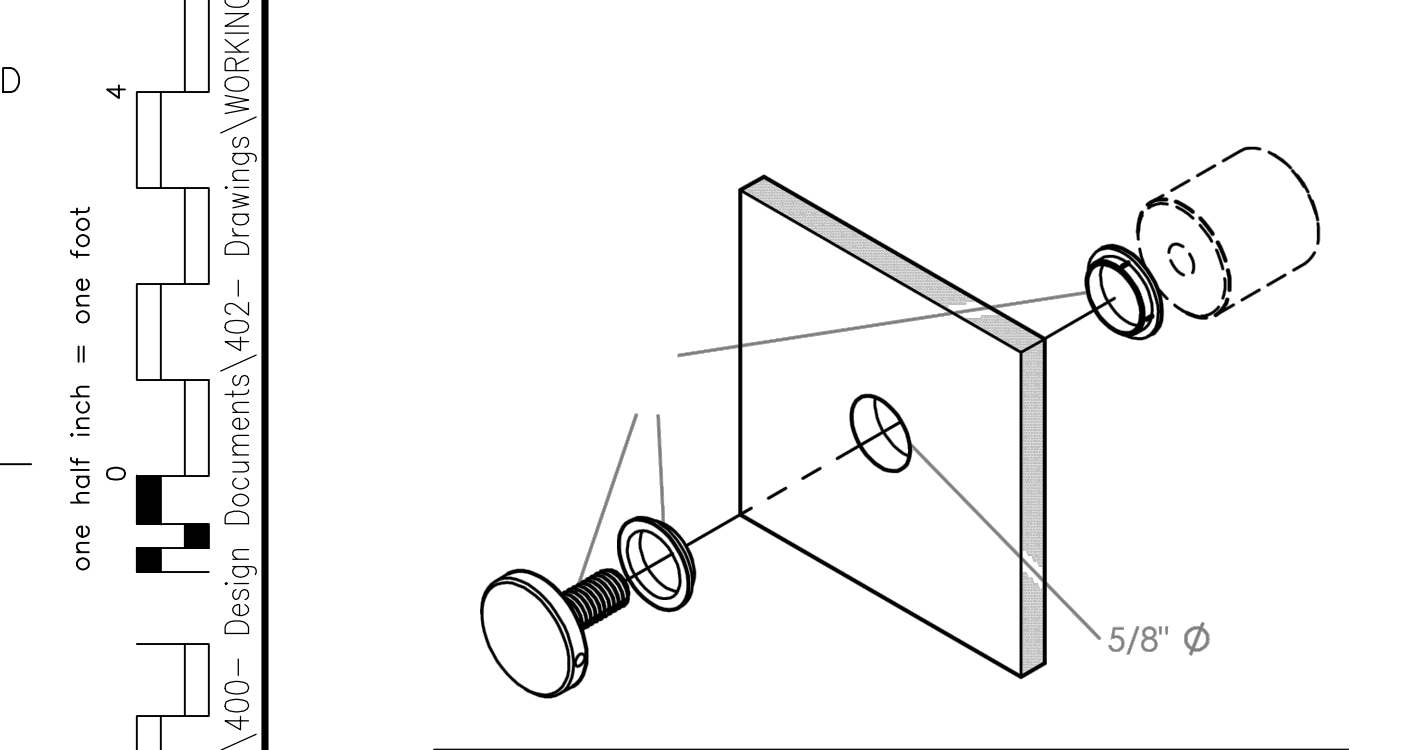
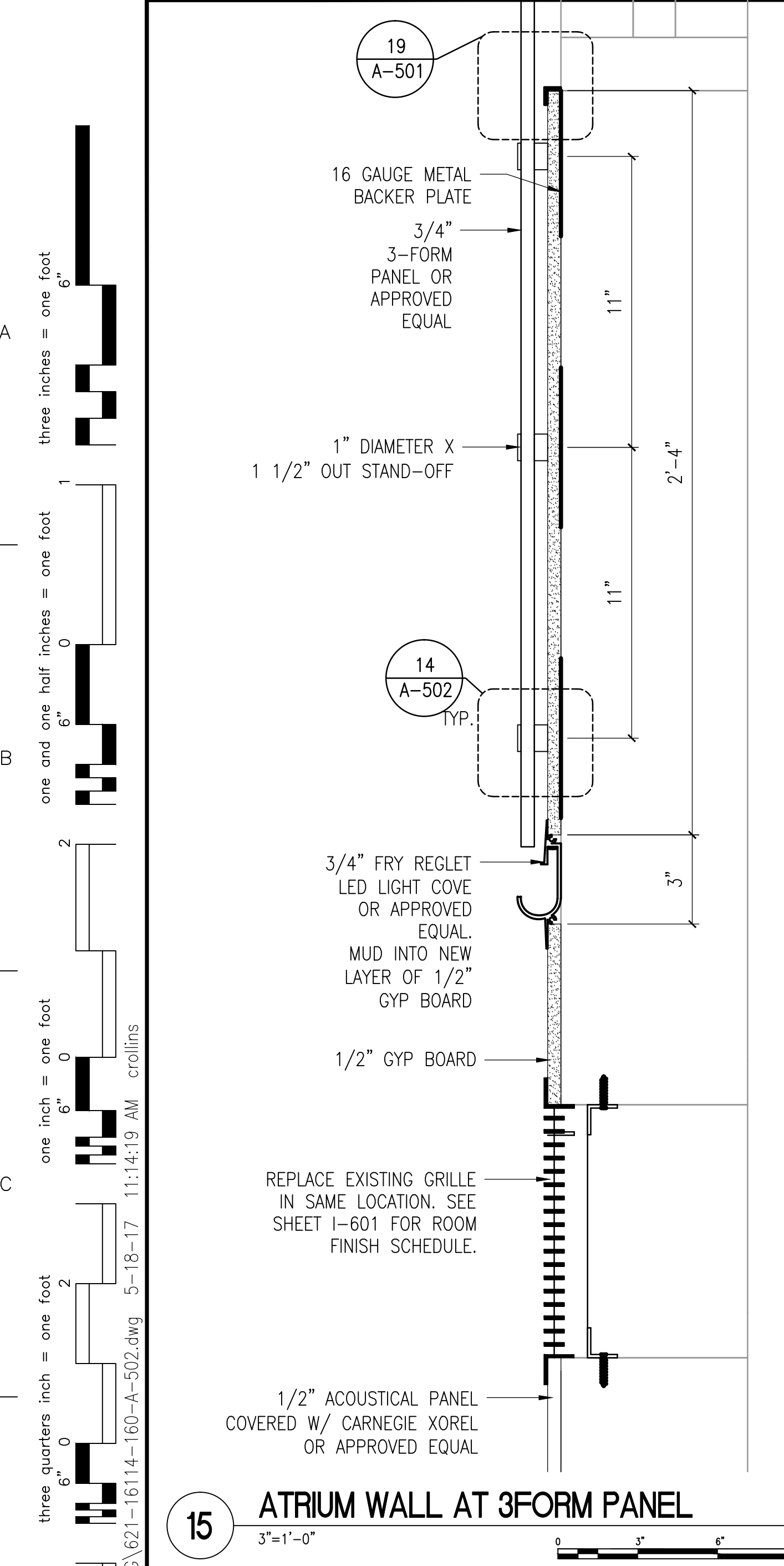

100% CONSTRUCTION DOCUMENTS - REVISED	05-10-2017
100% CONSTRUCTION DOCUMENTS	02-22-2017
95% CONSTRUCTION DOCUMENTS	11-11-2016
65% DESIGN DEVELOPMENT	09-01-2016
50% PRE-DESIGN DEVELOPMENT	08-18-2016
Revisions	Date

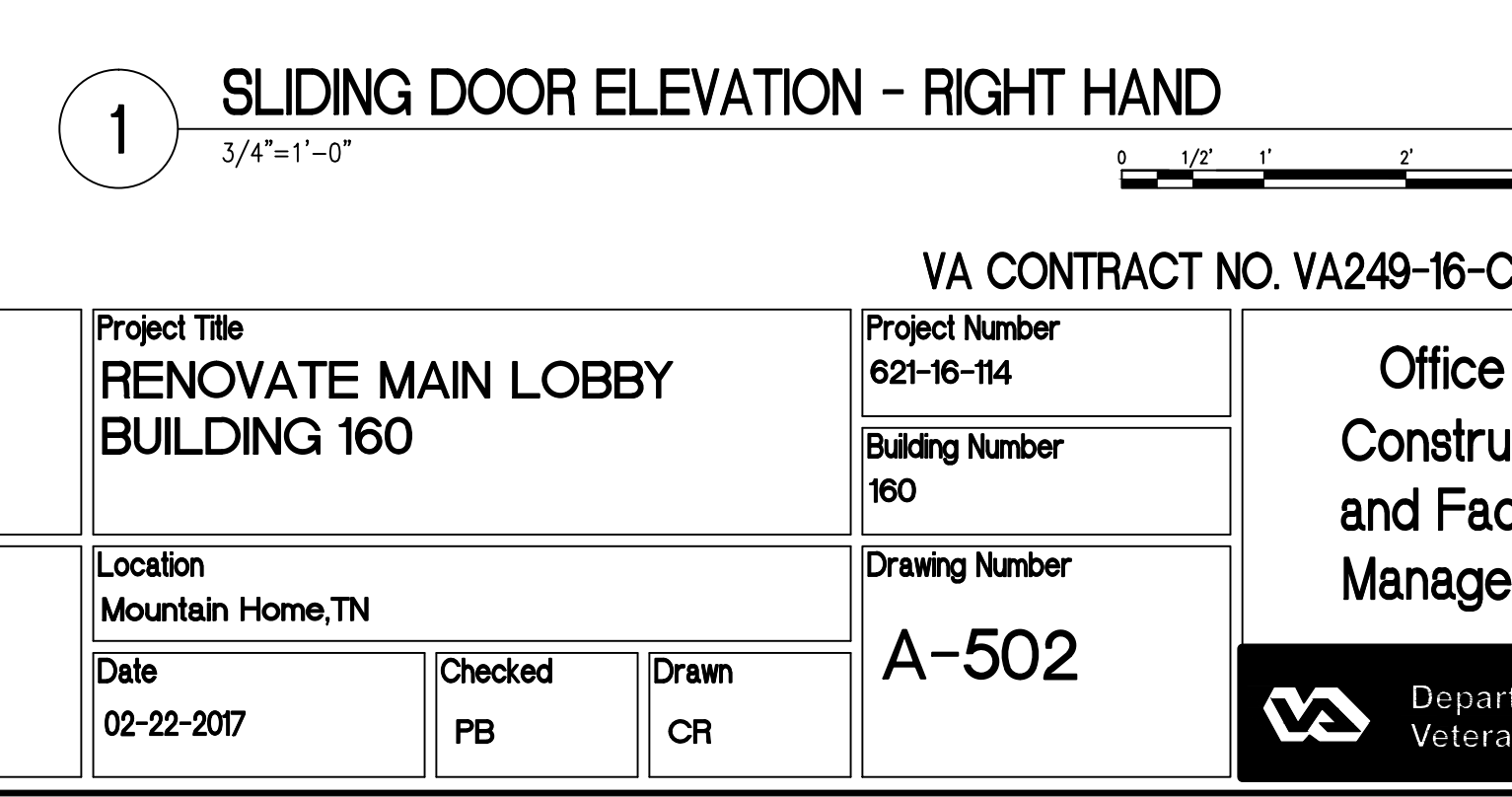
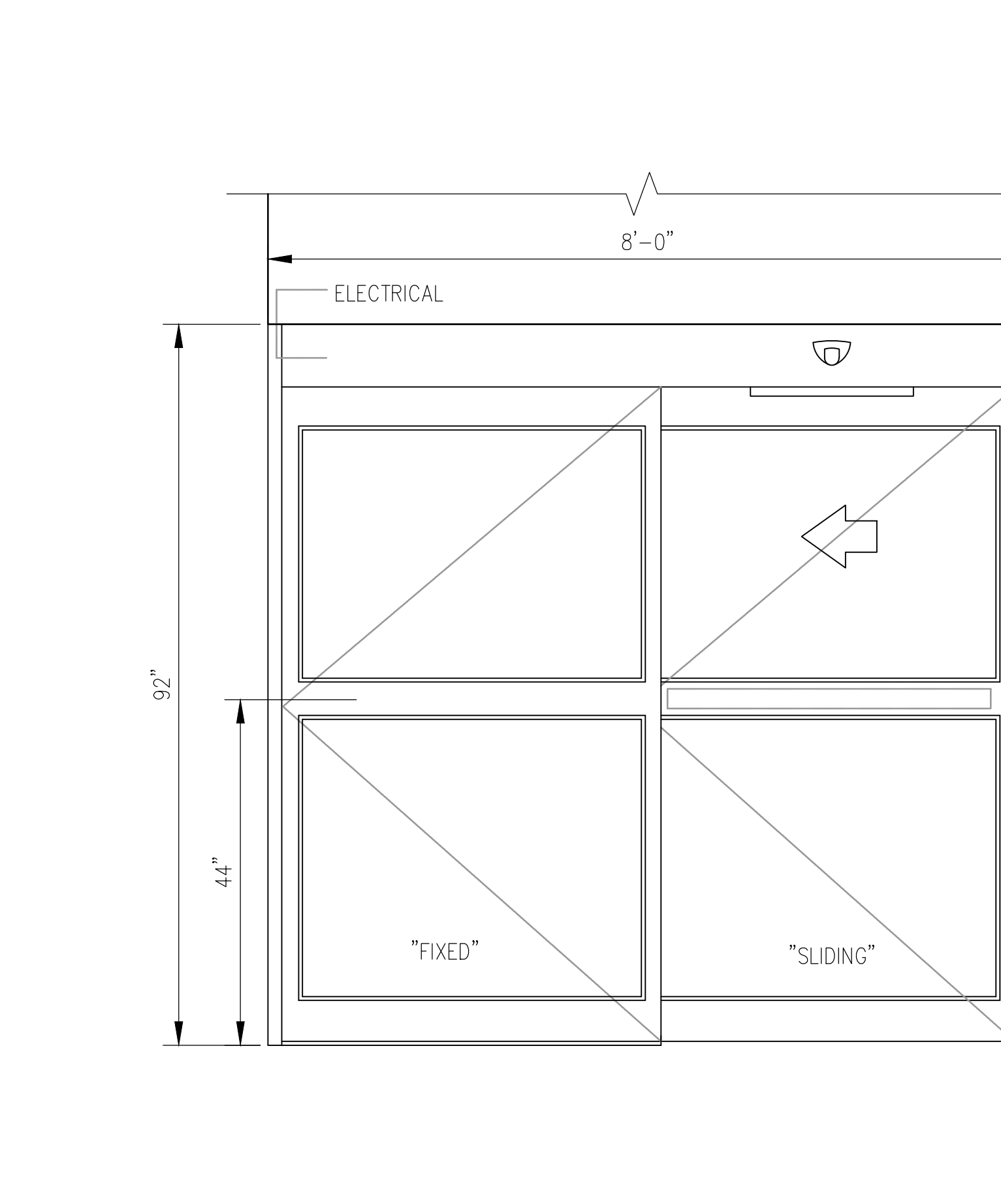
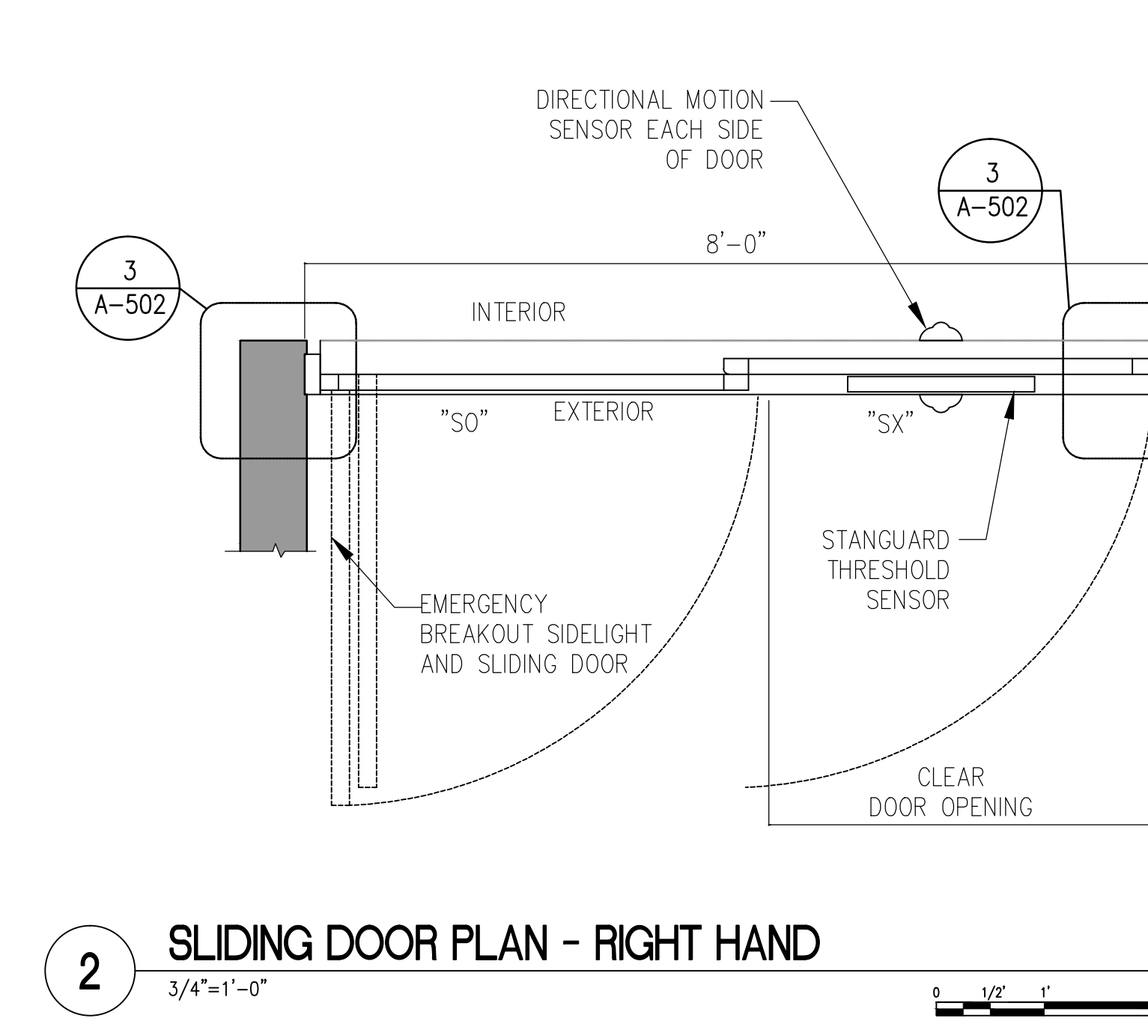
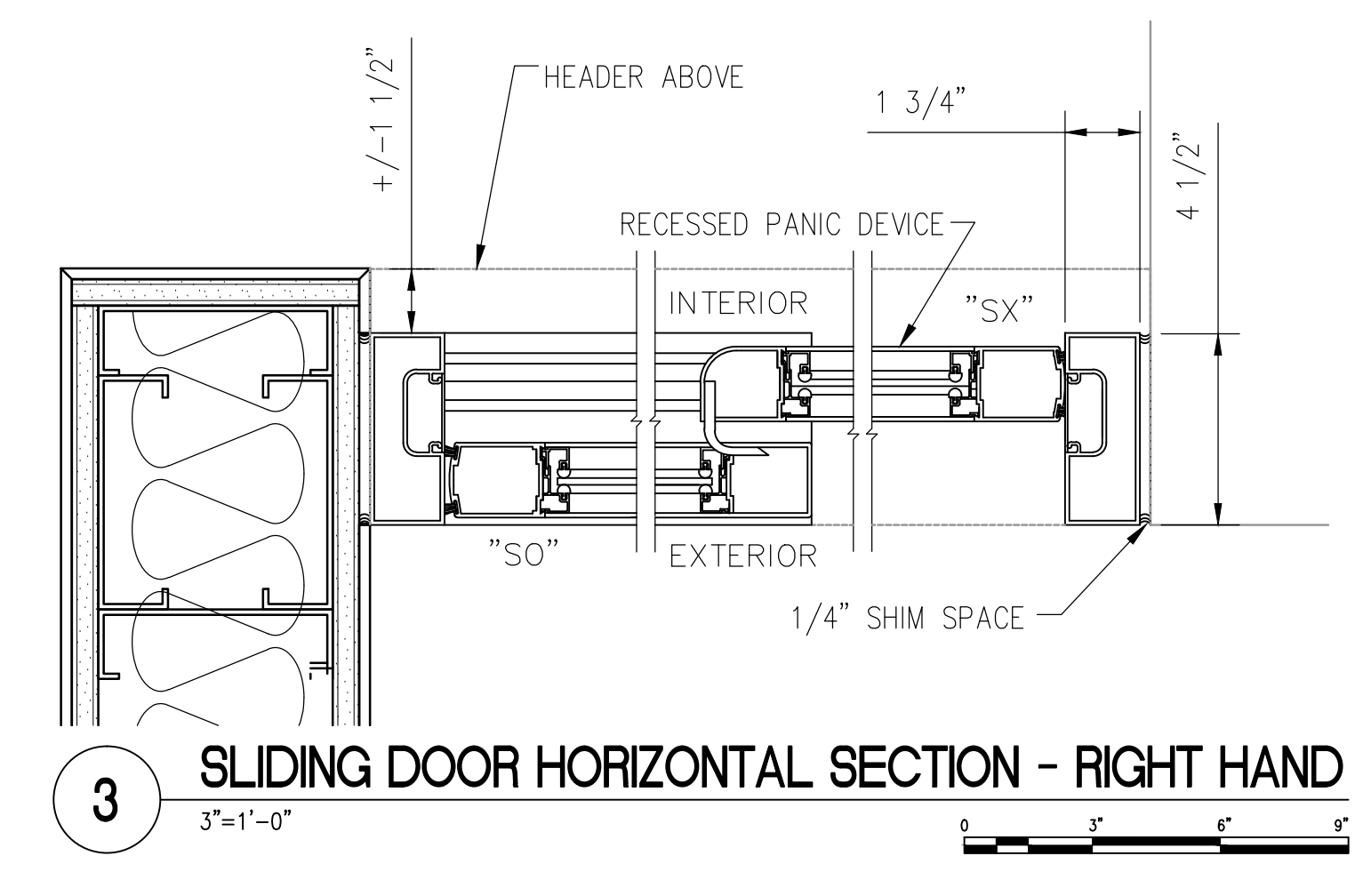
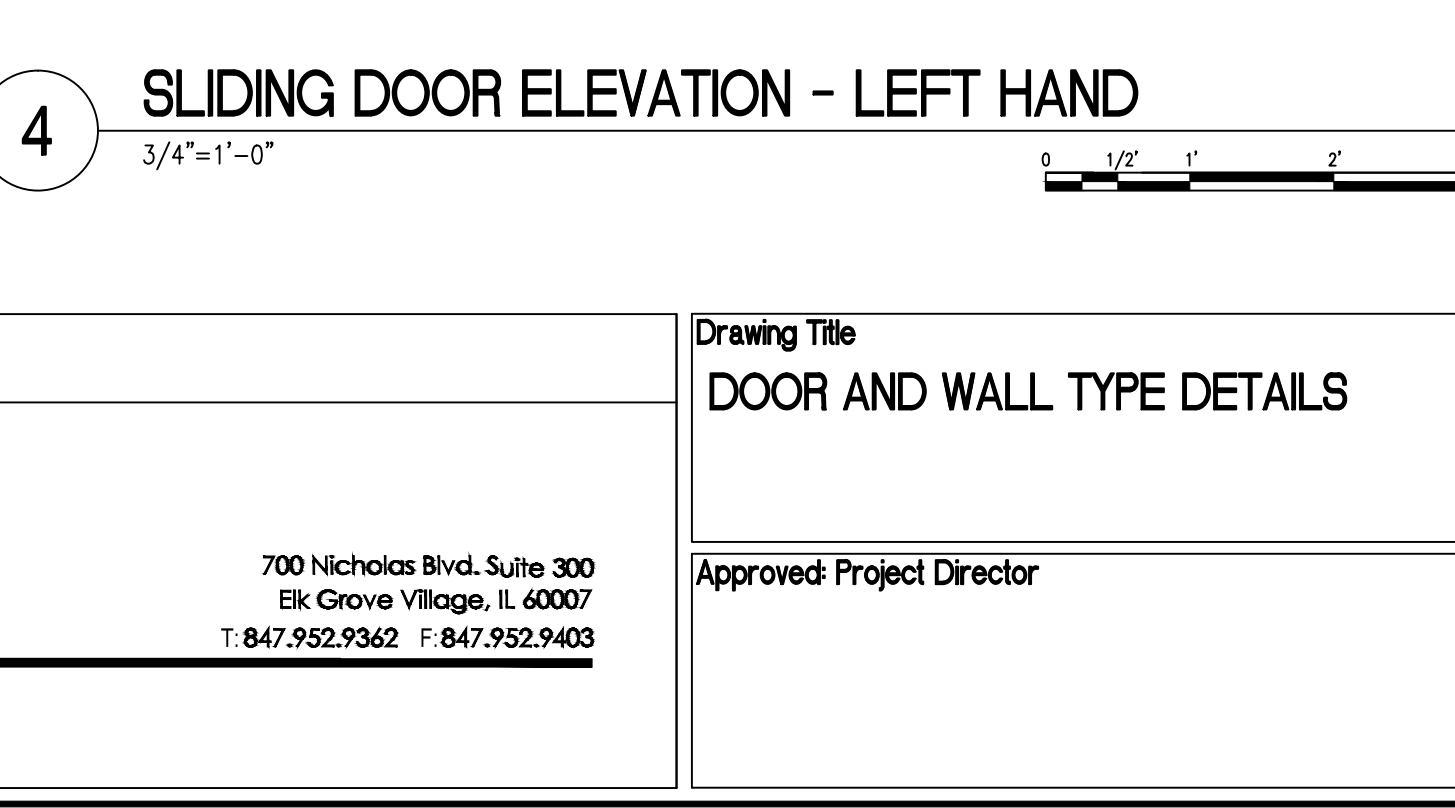
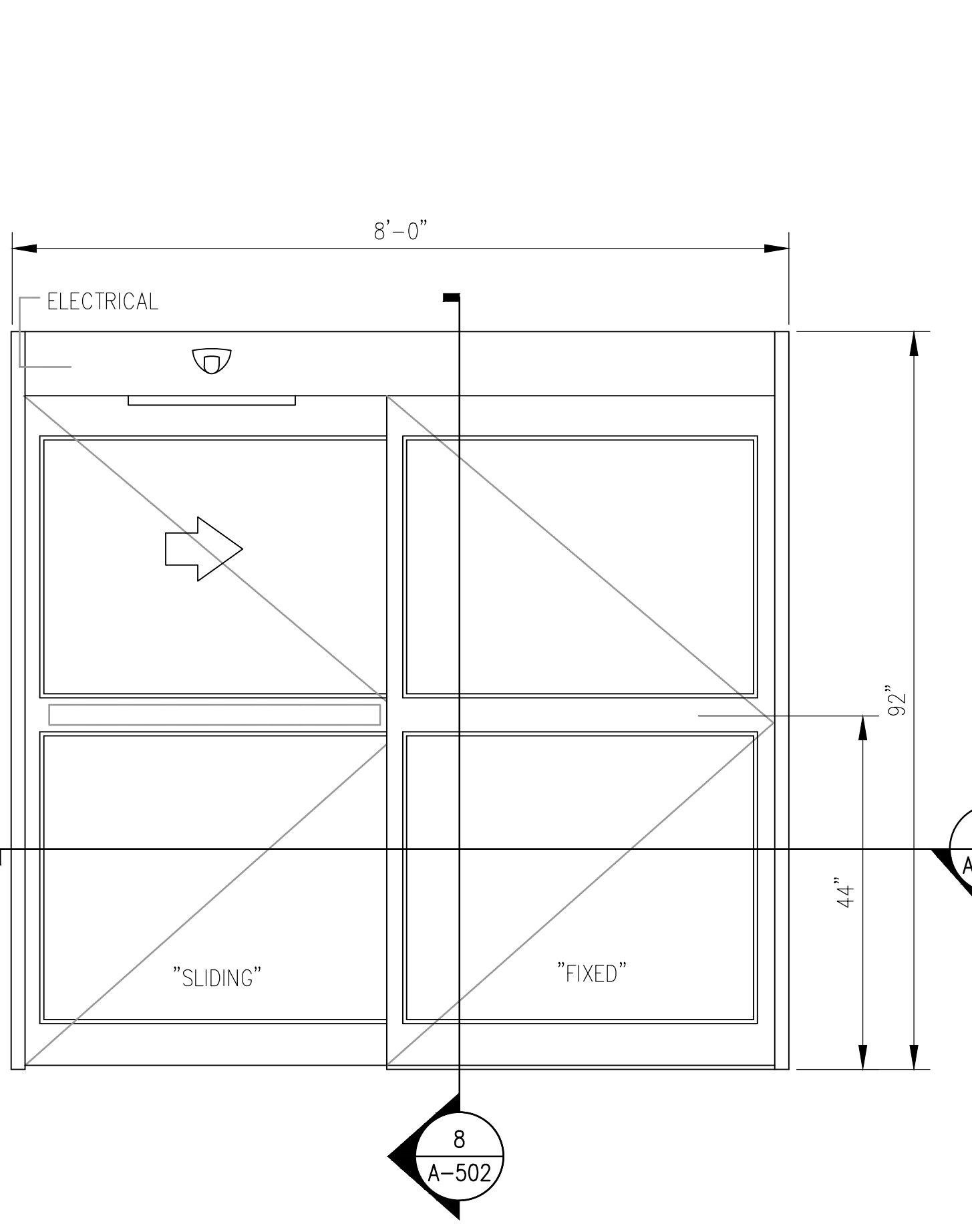
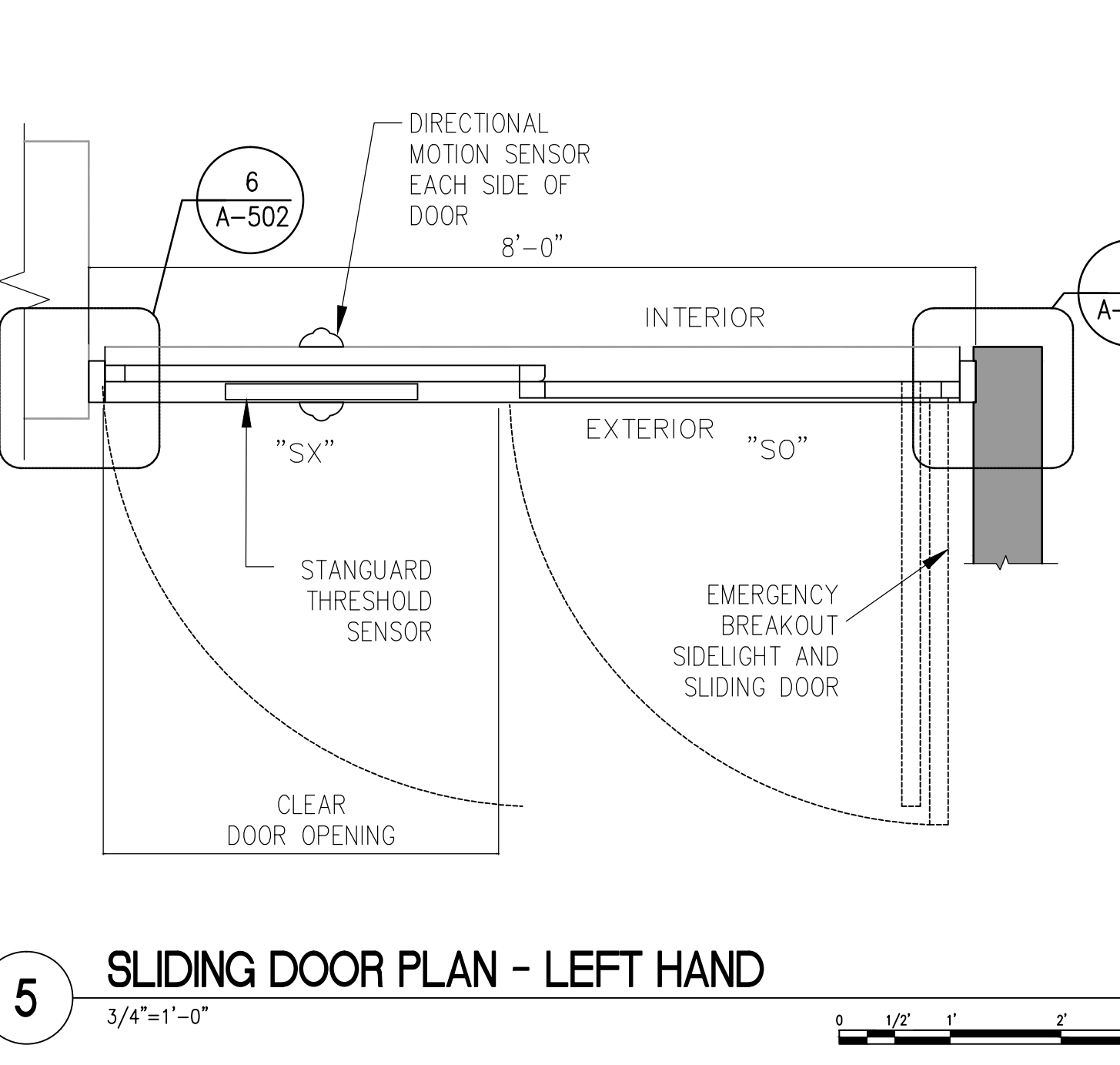
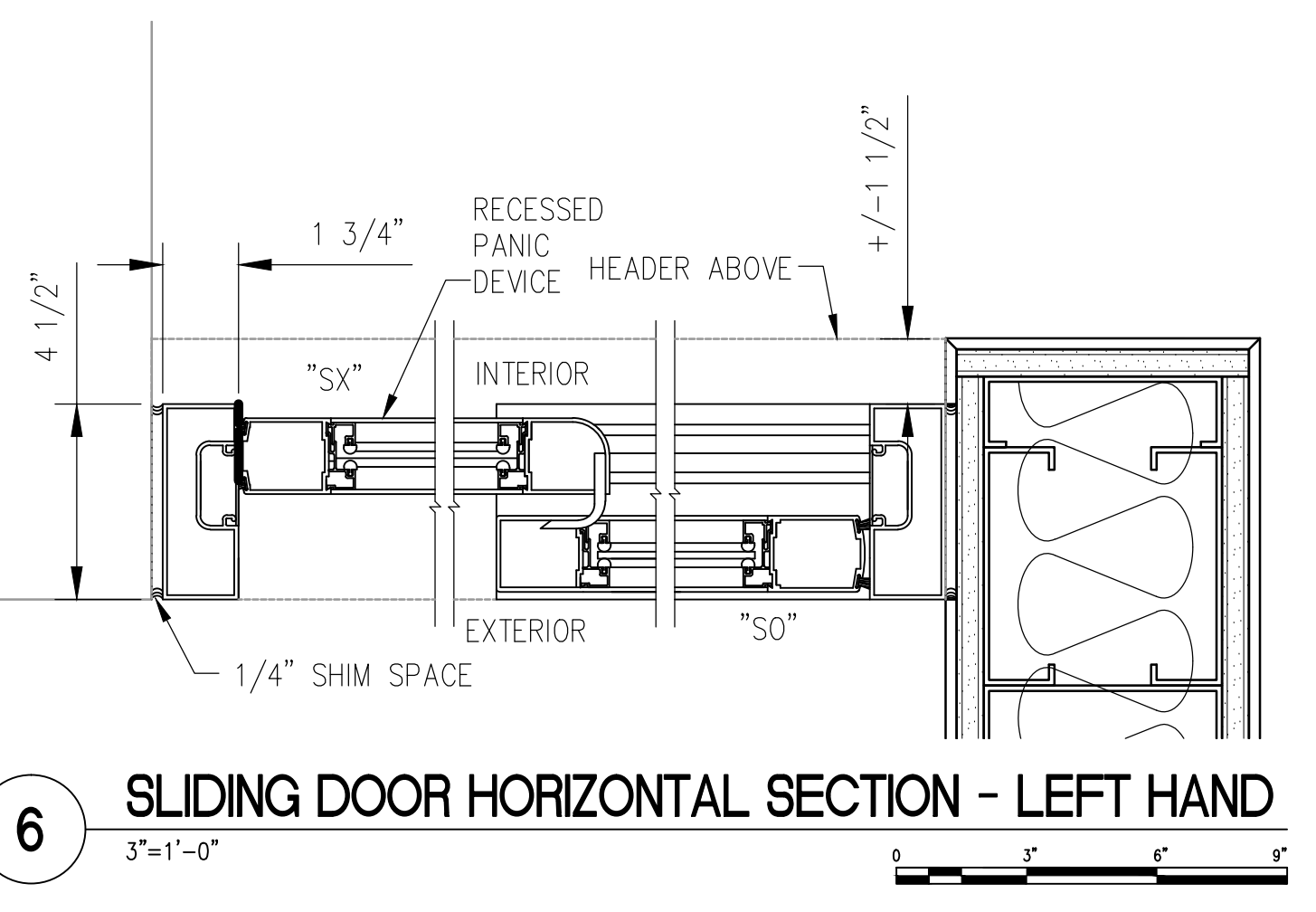
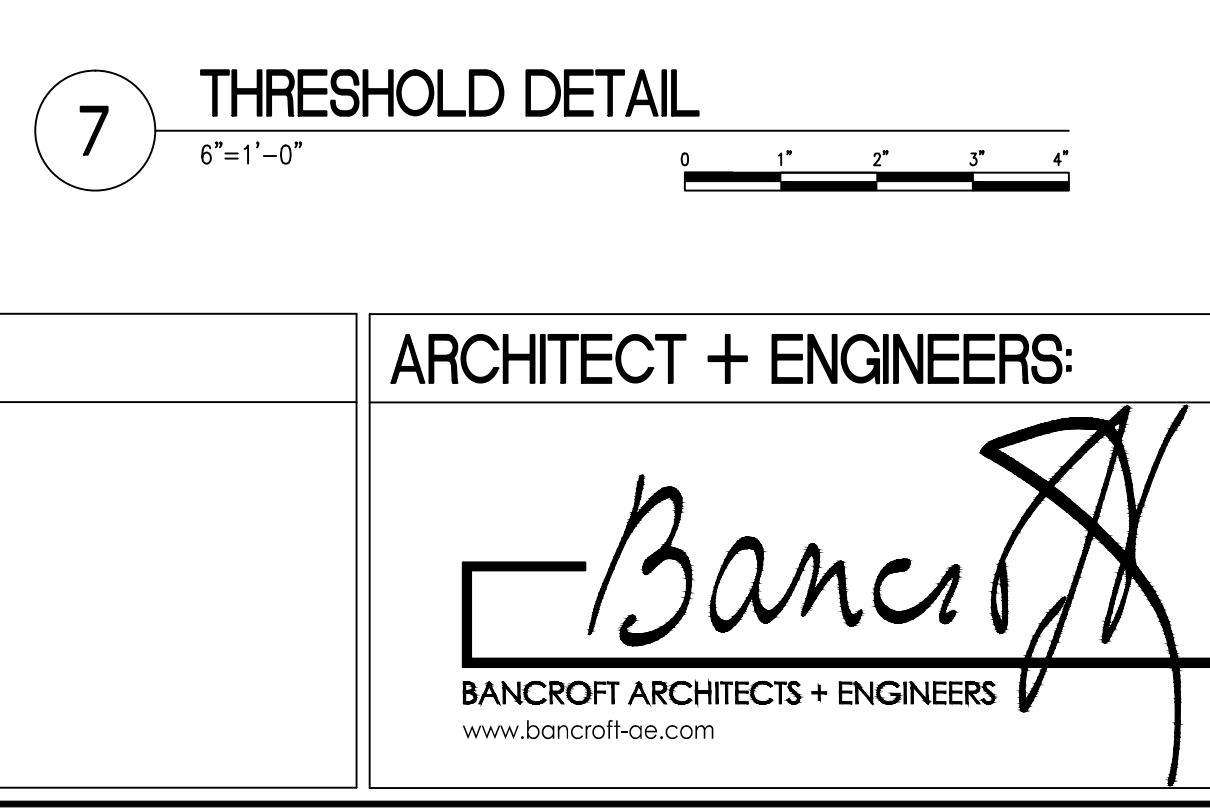
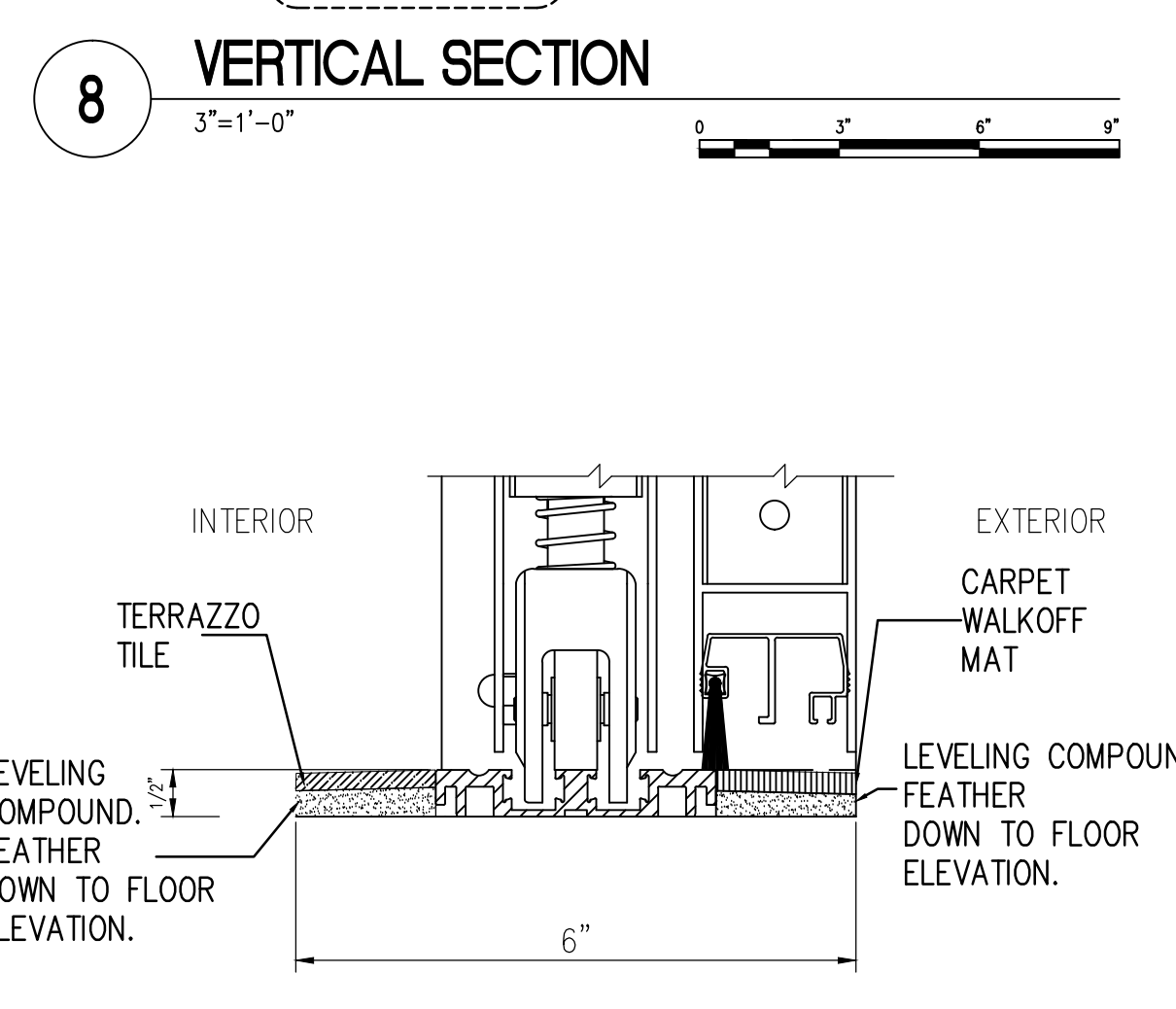
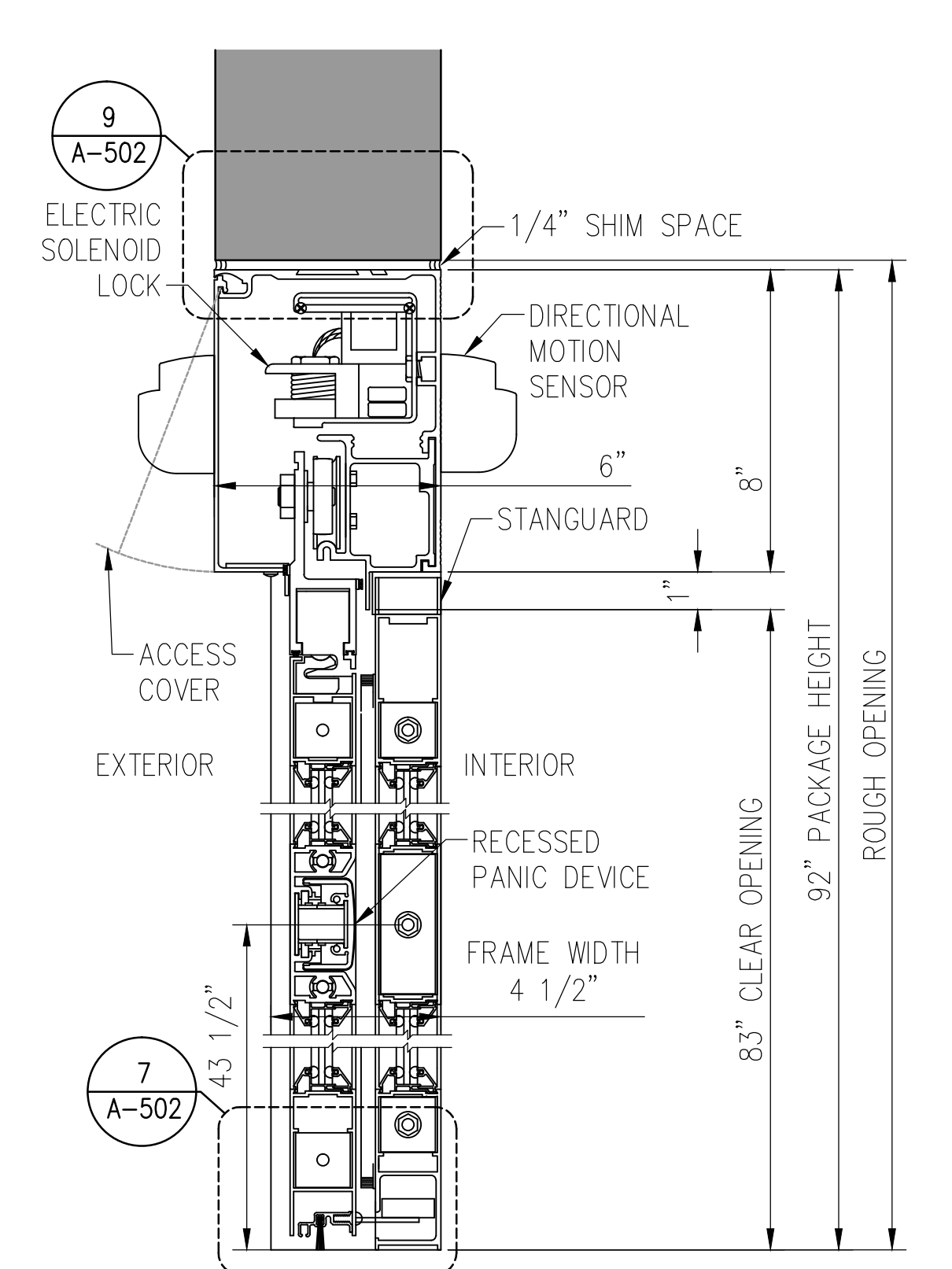
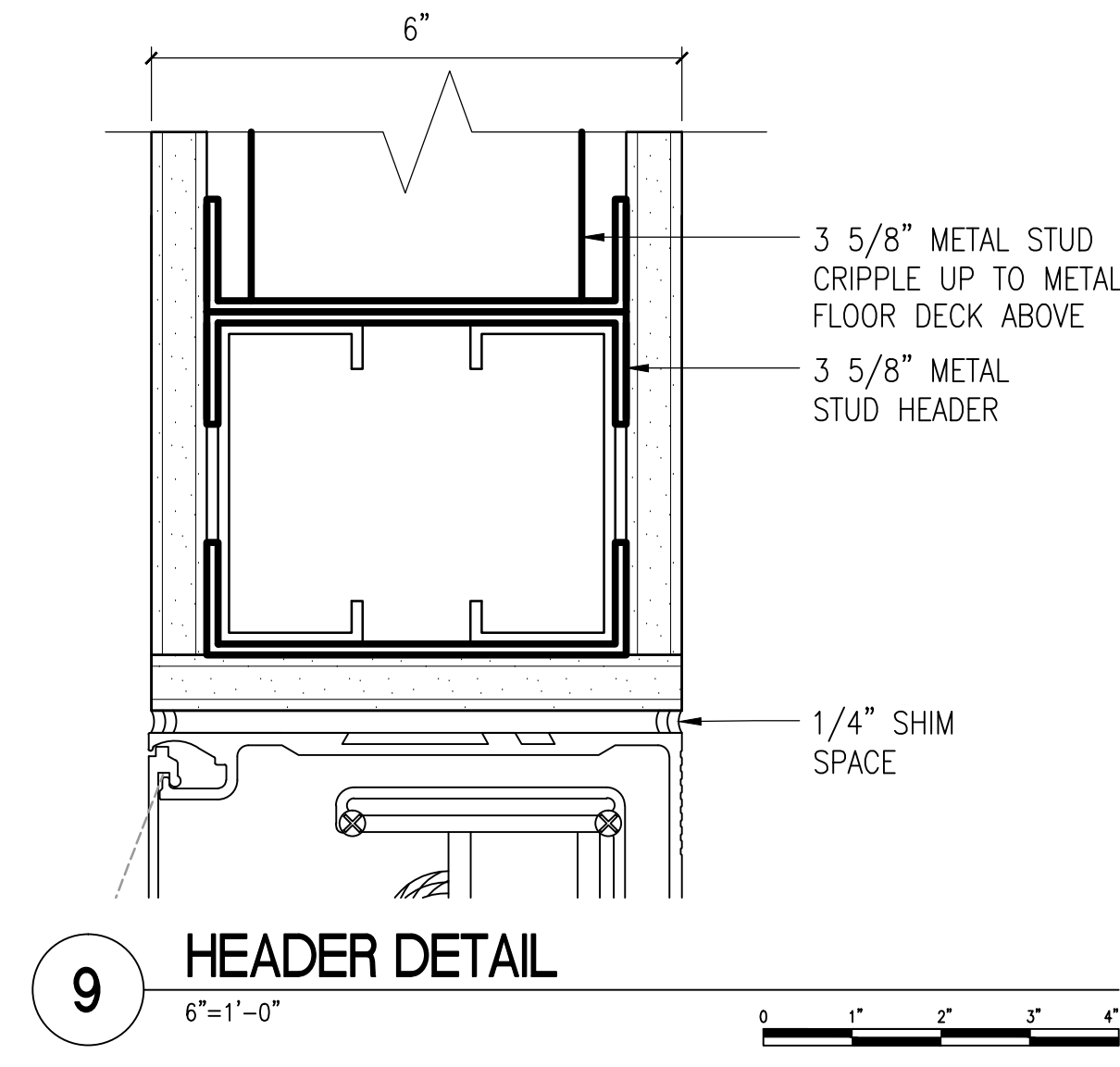
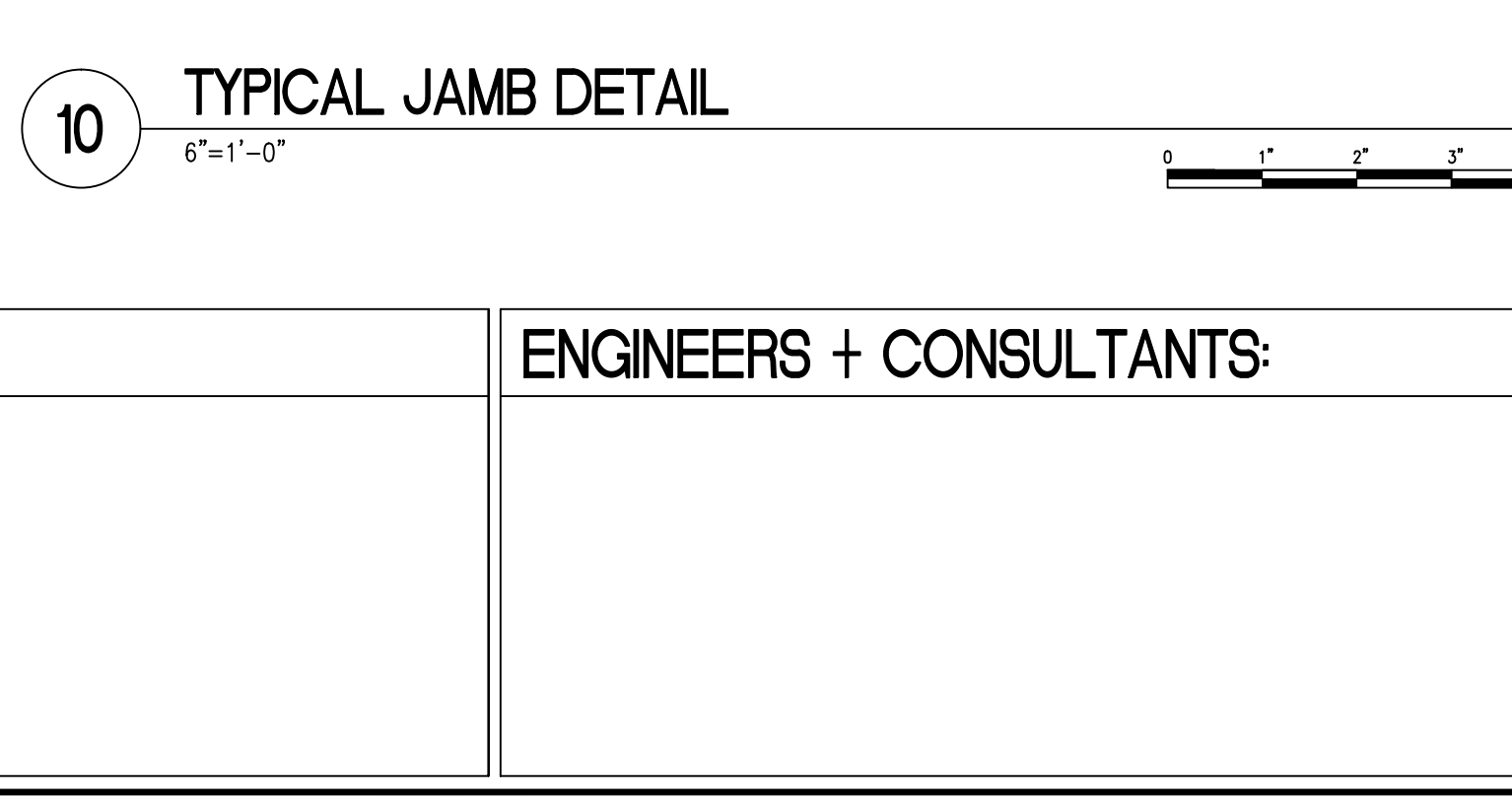
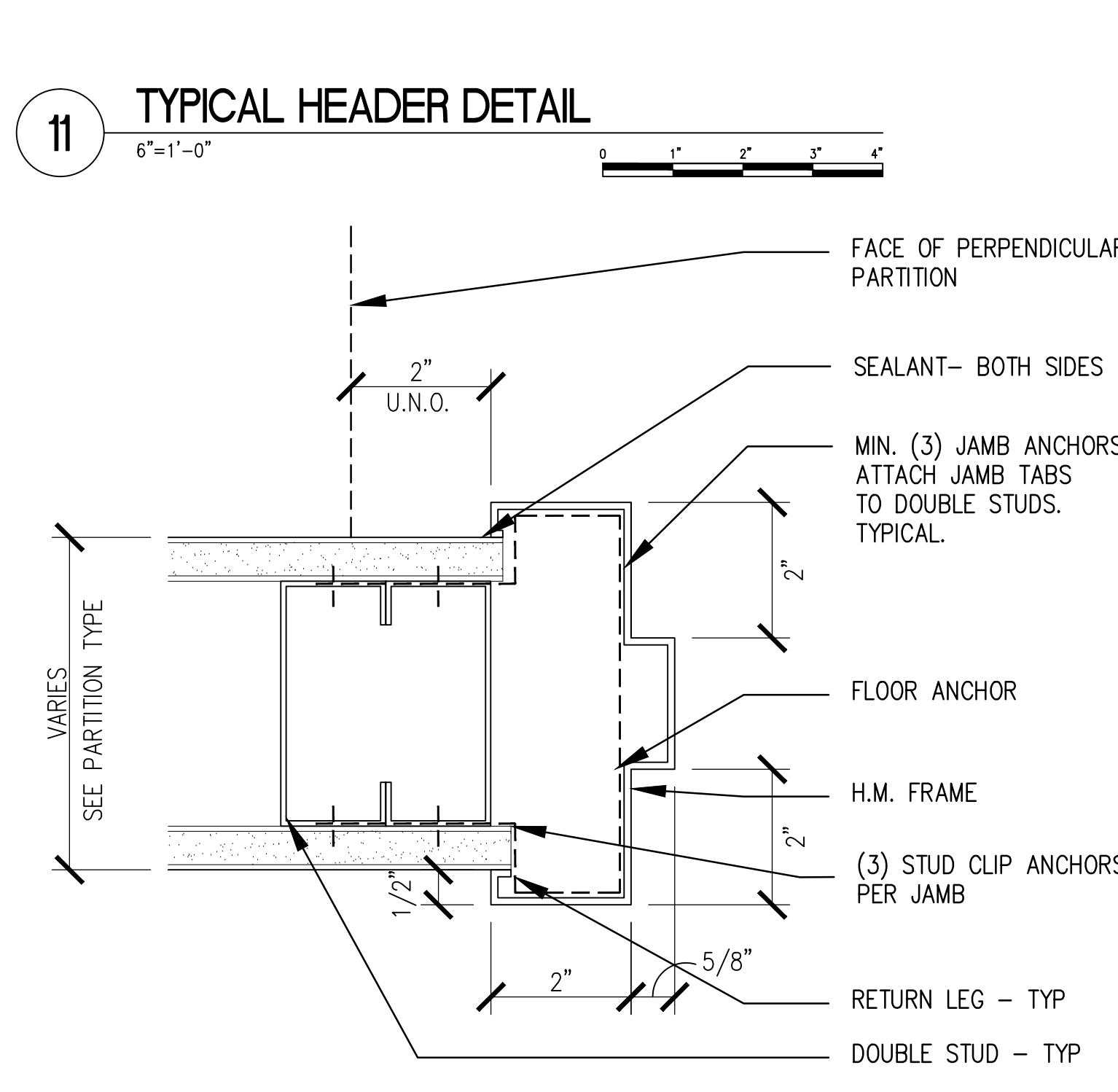
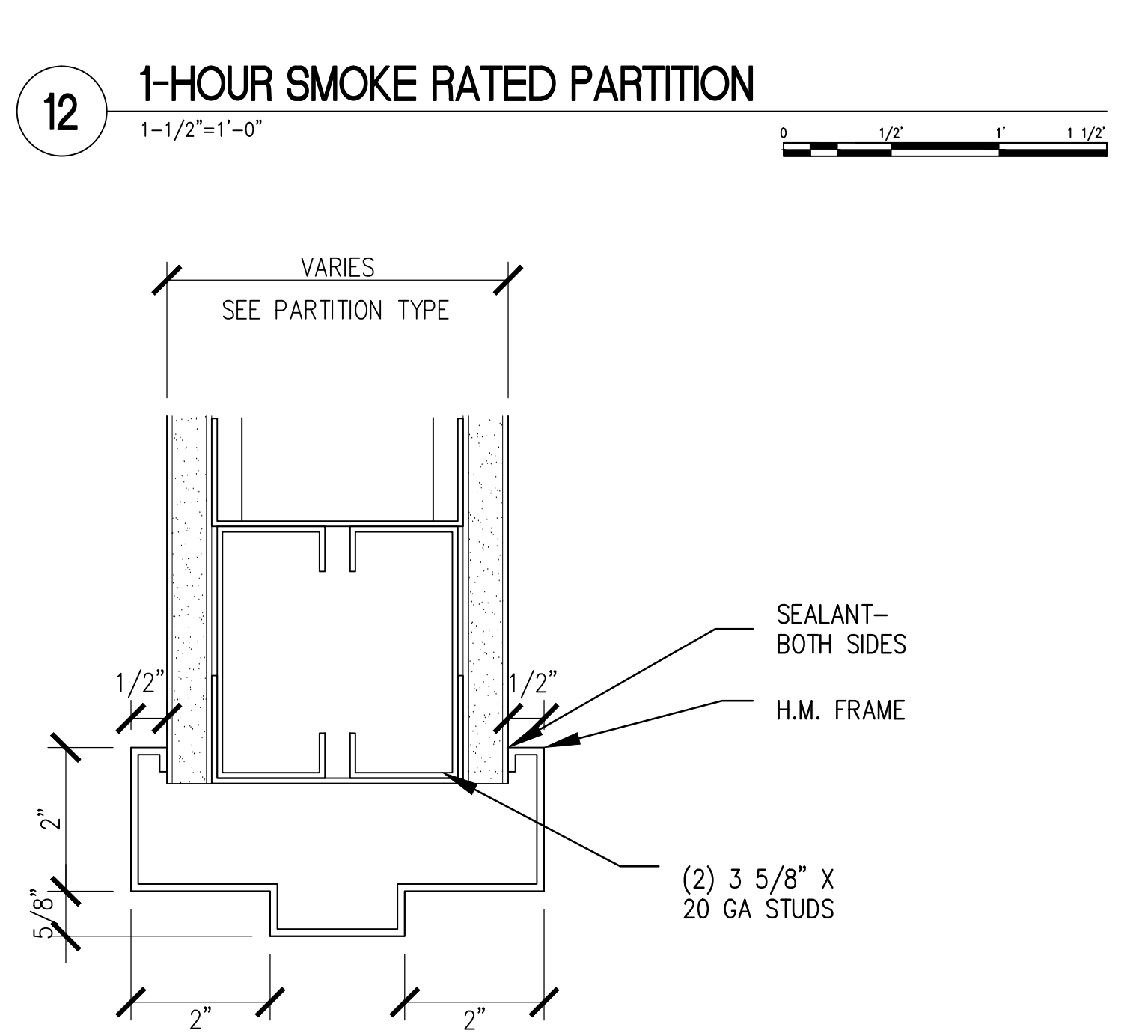
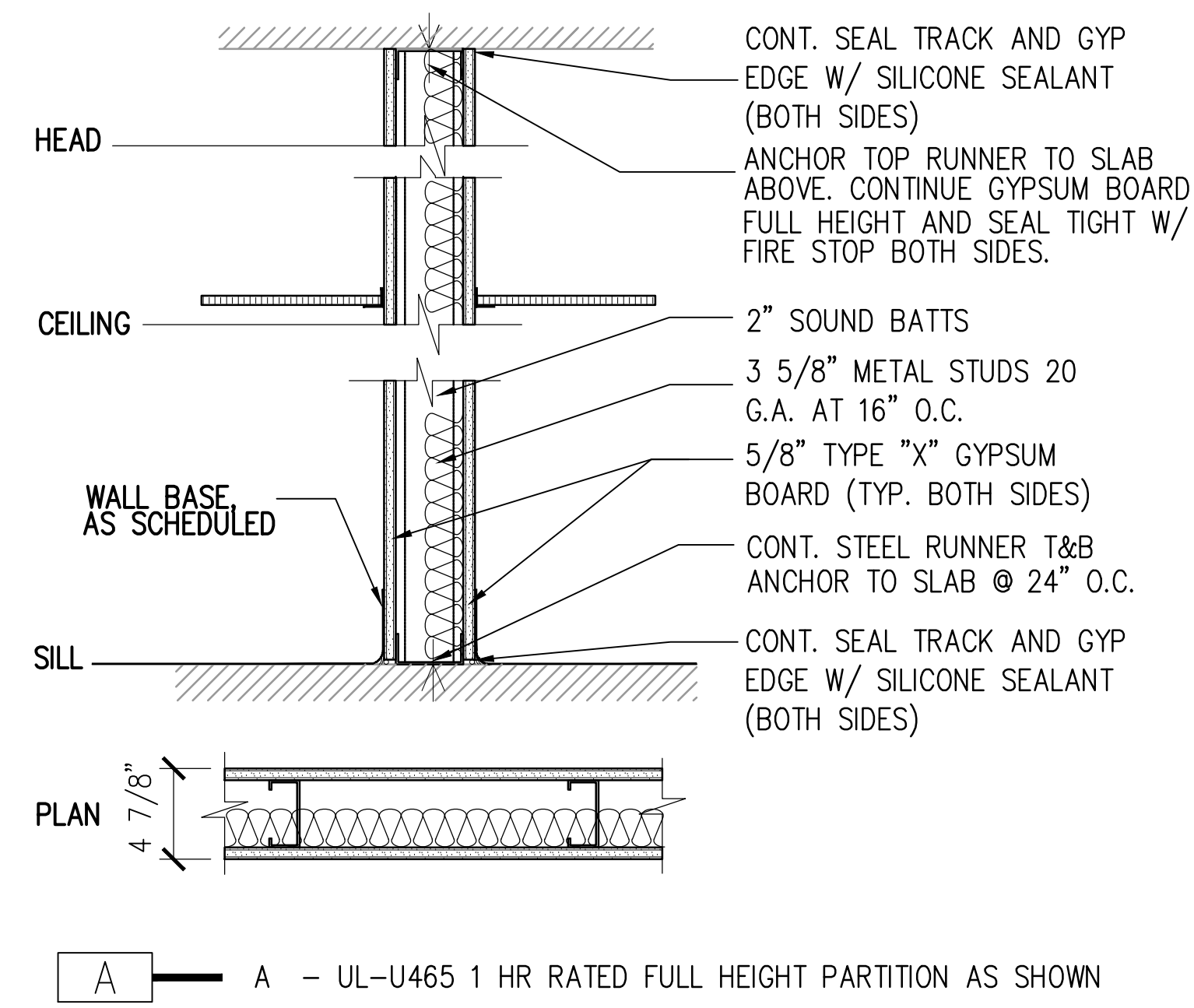

ENGINEERS + CONSULTANTS:		ARCHITECT + ENGINEERS:		Drawing Title DOOR AND WALL TYPE DETAILS		Project Title RENOVATE MAIN LOBBY BUILDING 160		Project Number 621-16-114		Office of Construction and Facilities Management	
				Approved Project Director		Location Mountain Home, TN		Building Number 160			
100% CONSTRUCTION DOCUMENTS - REVISED		700 Nicholas Blvd., Suite 300 Elk Grove Village, IL 60007 T: 847.952.9362 F: 847.952.9403				Date 02-22-2017		Drawing Number A-502		Department of Veterans Affairs	
100% CONSTRUCTION DOCUMENTS						Checked PB		Drawn CR			
95% CONSTRUCTION DOCUMENTS											
65% DESIGN DEVELOPMENT											
50% PRE-DESIGN DEVELOPMENT											
Revisions											
Date											