

SECTION VIEW 1-1

EXTERIOR WALL OUTSIDE THE GYM IN BLDG 6 HALLWAY IS TO BE PAINTED A OFF-WHITE COLOR. EMBLEMS A, B, C, & D ARE TO BE PAINTED ONTO THE WALL.



PIC VIEW 1-1

WALL PADDING DETAIL

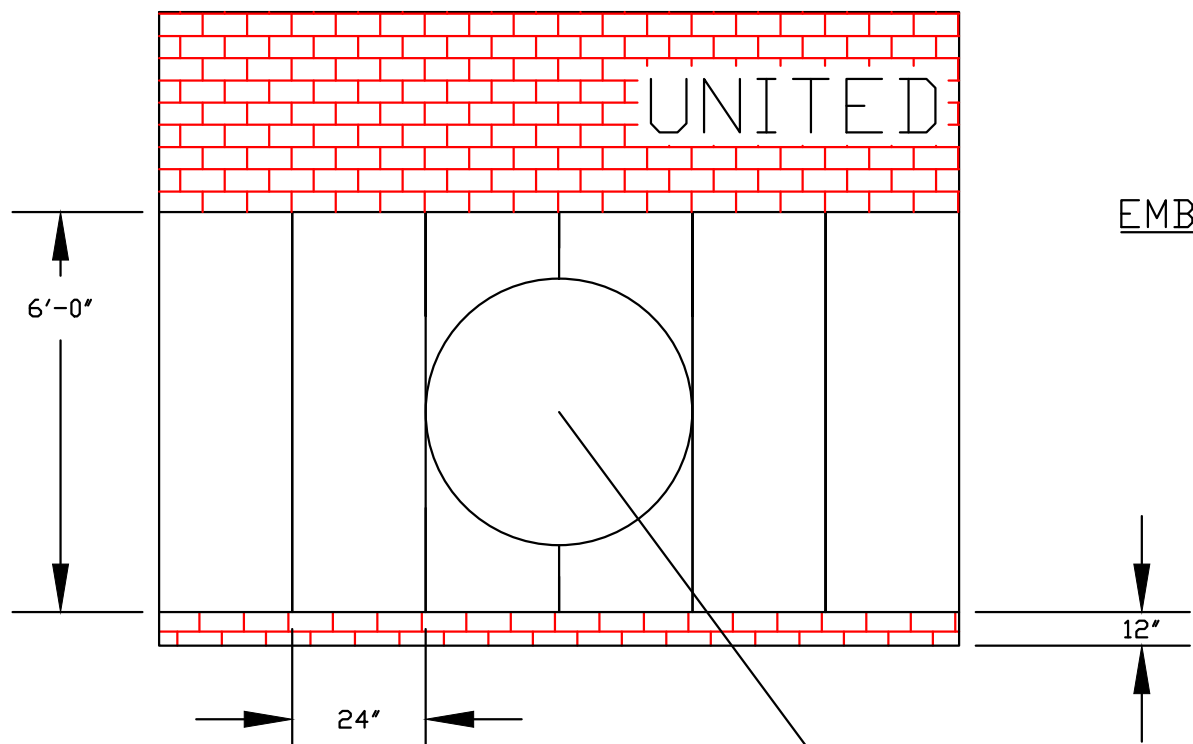

U.S. ARMY/NAVY/MARINES/AIRFORCE COASTGUARD CREST EACH ON ITS OWN 12' LENGTH SECTION ATTACHED TO THE WEST WALL. CENTER OF ALL CREST SHALL BE ANCHOR TO THE BRICK ABOVE WALL PADDING UNITED STATES OF AMERICAN IN WOOD PRINT LETTERS. WOOD PRINT LETTER SHALL BE 16" IN HIEGHT. PADDING TO BE VA BLUE.

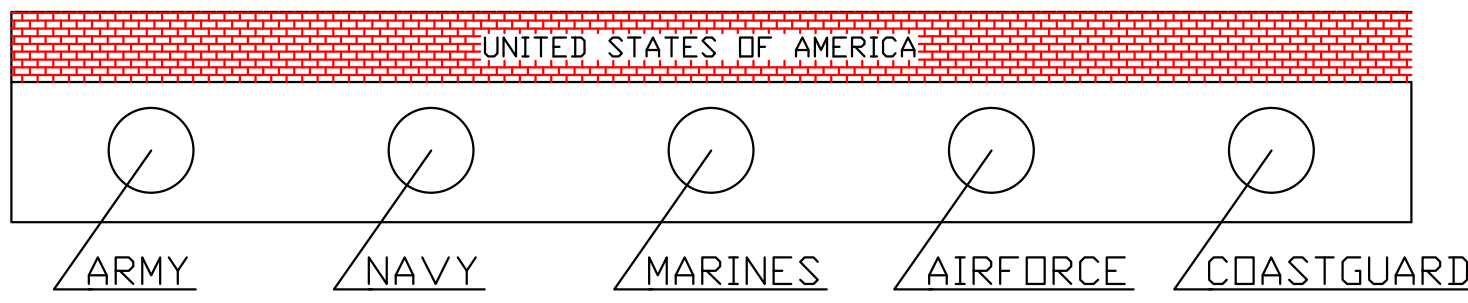

PIC VIEW 1-1

EMBLEM A

EMBLEM B

EMBLEM C

EMBLEM D

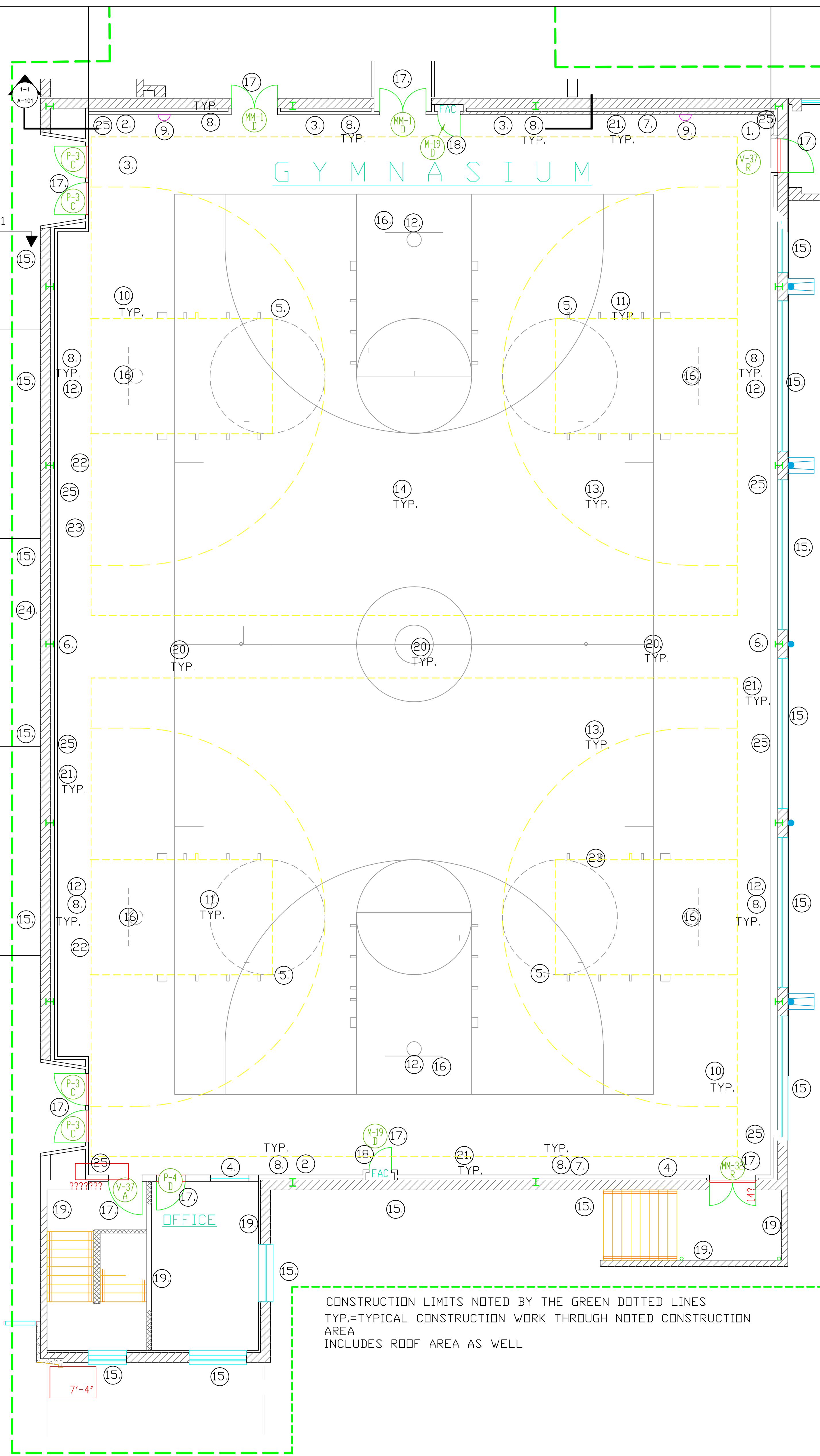

TOP VIEW BLDG 6 GYM AREA



- PULL-UP BARS TO BE REPLACED
- # 2 NEW SCORE BOARD-GSA-GS-03F-0028V OR EQUIVALENT
- FAN UNITS-SEE DRAWING M-101
- LOUVERS-SEE DRAWING M-101
- HEATER REPLACEMENT-SEE DRAWING M-102
- NEW SEPARATION BARRIER TRACK INSTALLED
- RACKET BALL WALLS TO BE RENOVATED
- WALL PADS INSTALLED ON THE NORTH, SOUTH, AND WEST ELEVATION.
- WATER FOUNTAIN-GSA-GS-06F-0080M (#1) OR EQUIVALENT
- LIGHTS-T-5 HIGH OUTPUT HIGH BAY LIGHTS (WIRE GUARD)
- CEILING INSTALLATION-TECTUM ROOF DECK SYSTEM OR EQUIVALENT
- NEW BASKETBALL GOALS-GSA-GS-07F-0215J OR EQUIVALENT-PROVIDE EXTRA BACKBOARD PAD
- GYM FLOOR COVER-ULTIMA 5000-GSA-GS-07F-9030G OR EQUIVALENT-ENTIRE GYM FLOOR
- PROVED BAT. INSULATION IN EXISTING AREA TO INSULATION UNDERNEATH BASKETBALL COURT AREA. COORDINATE WITH COR DUE TO EXISTING OFFICE WORK SPACES.
- NEW WINDOWS-SEE GENERAL REQUIREMENT SPECIFICATIONS
- INSTALL ROOF MOUNTED RETRACTABLE BACKBOARD SYSTEM.
- REPLACE EXISTING DOOR-SEE DRAWING 454-471 EXISTING DOOR STANDARD DETAIL
- NEW FIRE CABINET INSTALLATION (WHERE FIRE CABINET PROTRUDES OUT, MAKE FLUSH)
- REPLACE AND MAKE NEW WALLS, CEILING, AND FLOORING.
- SEE DRAWING A-103-LAYOUT OF COURT AND PAINT SCHEME
- APPLY EPOXY SEMI-GLOSS COATING SYSTEM FOR EXISTING TILE WALLS-SEE PICTURE 0027.
- INSTALL BLEACHERS WITH MIN 30' ROW SPACE WITH TOTAL OF 64 SETS. WITH HANDRAILS
- COORDINATE WITH COR FOR LAYOUT OF COURT STRIPES.
- OLD NURSE CALL TO BE DEMO-OUT AND REPLACED WITH NEW GYPSUM BOARD AND MAKE NEW.
- BOSE PRO AUDIO GYM SOUND SYSTEM PANARAY 802 SPEAKERS, MB4 SUBS, PANARARY DIGITAL CONTROLLER OR EQUIVALENT. SYSTEM TO BE EXPERT INSTALLED AS TO MIN AMOUNT OF ECHOES. CONTRACTOR TO SUBMIT SYSTEM AND LAYOUT FOR GOVT. APPROVAL. CONTRACTOR SH PROVIDE INSTALLATION, SUPPORT AND TRAINING.

NOTES:
ALL MATERIAL TO BE INSTALLED MUST BE SUBMITTED FOR GOVERNMENT APPROVAL OR GENERAL INFORMATION.
AFTER COMPLETION OF THE DEMOLITION PLAN THE CONTRACTOR TO SUBMIT A WORKING PLAN FOR ITEMS NOTED FOR INSULATION. ONLY DEFINABLE FEATURES OF WORK ARE TO BE ADDRESSED IN RELATIONSHIP TO OTHER DEFINABLE FEATURES.
BEFORE ANY WORK A RISK MANAGEMENT SHALL BE DEVELOP NOTING POSSIBLE CONSTRUCTION HAZARDS SUCH AS WORKING AT HEIGHTS, DUST CONTROL DURING SANDING THE EXISTING FLOOR, AND ANY OTHER SAFETY CONCERNS.
ALL EQUIPMENT REMOVED MUST BE COORDINATED THROUGH COR TO TRACK ALL SERIAL # FROM HAND-RECIEPTS BEFORE REMOVAL OFF-SITE.
ALL WALL PAINT COLOR SHALL MATCH EXISTING OR BE AN OFF-WHITE COLOR. COORDINATE WITH COR FOR COLOR SCHEME.
ALL WALL PAINT SYSTEM SHALL BE GLIDDEN PAINTS OR EQUIVALENT. CONTRACTOR SHALL FACTOR INTO ESTIMATE FOR SPECIAL EQUIPMENT OF \$12,600.00

Revision	Date

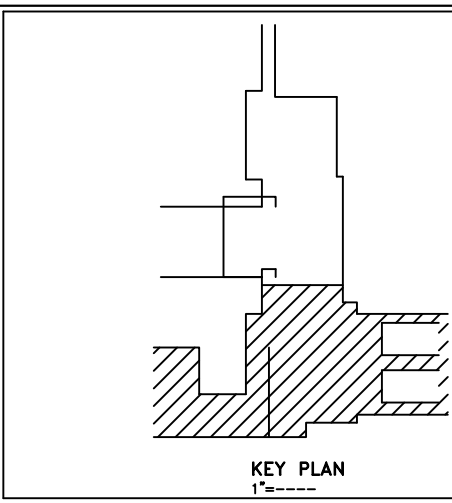

RECOMMEND APPROVAL			
REQUESTER	Date		
CHIEF OF SERVICE	Date	CHIEF OF STAFF	Date
ASSOC. DIR. PATIENT CARE SVC.	Date	ASSOC. DIR. for OPERATIONS	Date
APPROVAL BY:	Date		
MEDICAL CENTER DIRECTOR			

Drawing Title	NEW WORKS
Approved: Safety Manager/M&O Supervisor	
Approved:Chief of Facilities Management Svr.	

Project Title	RENOVATE GYM
Building Number	
Checked	
Drawn	
Location	W.G.(BII) Hefner Medical Center 1601 Brenner Ave. Salisbury NC 28144

Date	15 JULY 2012
Project No.	659-12-255
DRAWING NO.	A-101
DWG.	4 OF 12



Department of
Veterans Affairs