

| DRAWING LOCATION | MARKER TYPE | ITEM NAME AND LETTER HEIGHT | | | | | | | EMBLEM P OR D? |
|------------------------|-------------|-----------------------------|--------------------------|---------------|---------------|---------------|----|----|-------------------|
| | | L1 | L2 | L3 | L4 | L5 | L7 | | |
| DEPTH BY MATERIAL TYPE | | | | | | | | | |
| A-B1 | B1 | NA | 3/32" | NA | 3/32" | NA | NA | NA | 3/32" |
| A-F1 | F1 | 4/32" - 8/32" | NA | 4/32" - 8/32" | 4/32" - 8/32" | NA | NA | NA | 4/32" - 8/32" |
| A-G1/AL | G1/AL | 1/32" - 4/32" | NA | NA | 1/32" - 4/32" | NA | NA | NA | 1/32" - 4/32" |
| A-MP-2/23 | ALC1 | NA | NA | NA | NA | 4/32" - 5/32" | NA | NA | 4/32" - 5/32" |
| A-NCIS-1/2 | ELMH1H | 3/32" - 1/32" | 4/32" - 4/32" | 4/32" - 6/32" | 1/32" - 1/32" | NA | NA | NA | 3/32" - 1/32" |
| A-OL-1/2 | OL1 | 4/32" - 4/32" | NA | 4/32" - 4/32" | 4/32" - 4/32" | NA | NA | NA | 4/32" - 4/32" |
| A-S/ST-1 | V/ST1 | 4/32" - 4/32" | NA | 4/32" - 4/32" | 4/32" - 4/32" | NA | NA | NA | 4/32" - 4/32" |
| A-S/AL-2/23 | M/AL-2/23 | NA | 1/16" RAISED AND INCISED | NA | NA | NA | NA | NA | NA |
| A-F/1 | NA | NA | 1/16" RAISED AND INCISED | NA | NA | NA | NA | NA | NA |
| A-Z1 | Z1 | NA | NA | NA | NA | 3/32" | NA | NA | 3/32" |

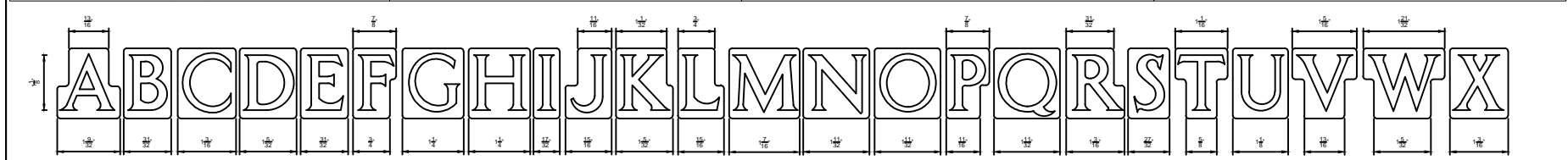

ITEM L-1

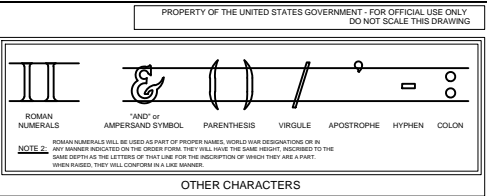
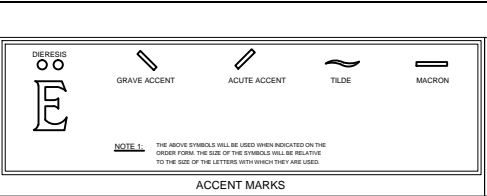
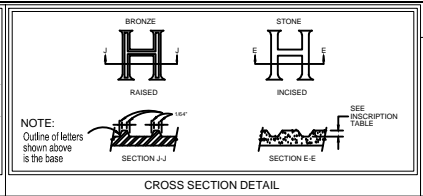
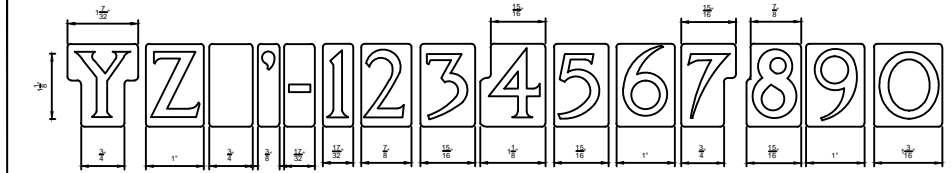

ITEM L-1 CONTINUED

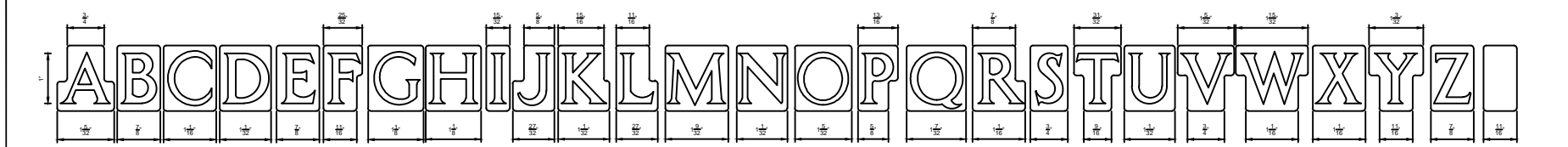

ITEM L-2

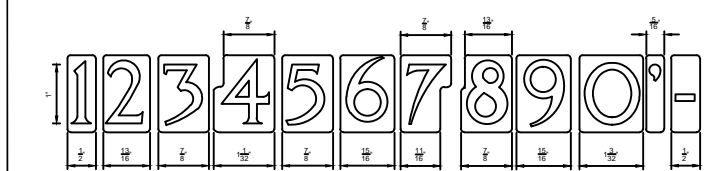

ITEM L-2 CONTINUED

| REVISION | DESCRIPTION | DATE |
|----------|---|----------|
| C | SUPPLEMENTED BY REVISED INSCRIPTION DEPTHS FOR MARKS TO BE INCISED IN STONE, GRANITE AND BRONZE IN DEPTH IN THIS TABLE. | 06/10/16 |
| B | ADDED L1 & L16 FONTS. UPDATED INSCRIPTION TABLE AND DEPTHS. | 11/04/15 |
| A | ADDED INCISED DETAILS TO Q17 & DELATED EMBLEM 20. ADDED ACCENT MARKS & CHARACTERS. | 03/01/07 |
| - | SUPERSEDED DRAWING 10-DATED 12-18-99 | 06/10/16 |

GENERAL NOTES:

- THE MINIMUM DEPTH FOR ALL MARBLE AND GRANITE INSCRIPTIONS IS .010". ANY PART OF ANY INSCRIPTION NOT MEETING THE MINIMUM WILL BE SUBJECT TO REJECTION.
- FOR MARBLE AND GRANITE NICHE COVERS, SMALL CAPITAL LETTERS, "AC" IN MARCO DONALD, "ST" IN ST. LEONARD, "ST" IN ST. LEONARD, ETC. THEY WILL HAVE THE SAME DEPTH OR BE AS THE LARGEST LETTERS. THE SIZE OF THE LETTERING WILL BE ITEM CUSTOMER REQUEST (L1) AND ITEM 4. PARENTHESIS WILL BE ITEM L-16.
- THE CUSTOMER MAY PROVIDE WRITTEN APPROVAL TO SLIGHTLY REDUCE THE CENTER AREA OF LETTERS, NUMBERS, AND OTHER CHARACTERS TO PREVENT BLOWOUT.



| | | |
|--|--|------------------------|
| Checked By: LETTERS, FONTS, NUMBERS & OTHER CHARACTERS | Printed By: GOVERNMENT HEADSTONES, MARKERS, AND NICHE COVERS | Date: JUNE 13, 2016 |
| Approved: Director, Memorial Programs Service | Drawn By: REFER TO DEPTH CHART | Checked: KEEKS |
| Approved: Chief of Operations, Memorial Programs Service | Location: A-LFN&C-1 DWG | Sheet: 1 OF 3 |