

FILE NAME: E:\Merchandise\Brooks & Associates\Playa2011\Project\11-5789_VA_Bldg_24_HMC_Architects_Arch_Lead_Survey\11-5789_3.dwg LAYOUT NAME: Layout3 (2) PLOTTED: Tuesday, March 22, 2011 - 4:08pm

D

C

B

A

1

2

3

4

5

(C)

D

C

B

A

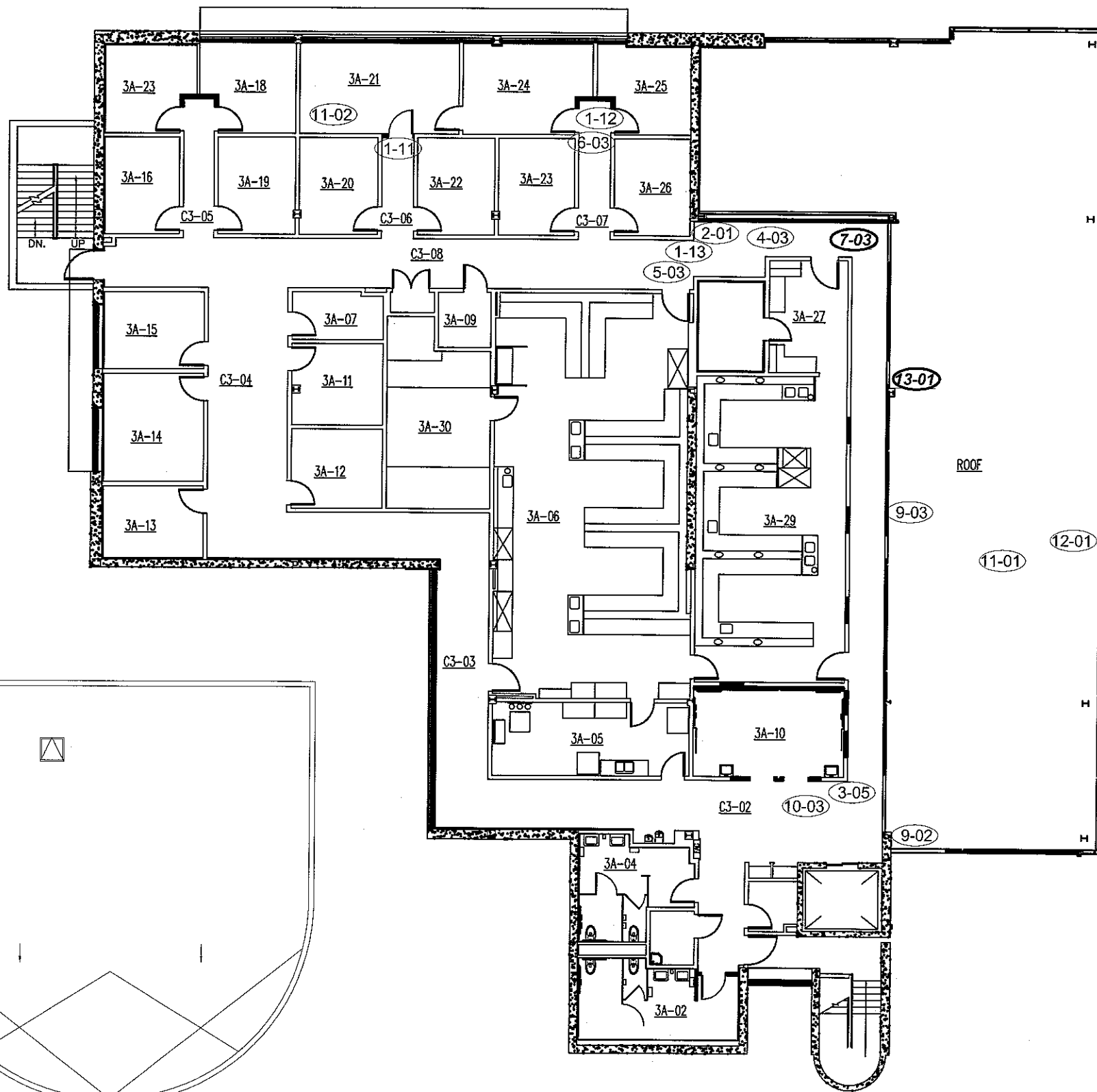

SAMPLES AS REFERENCED ON THE KEY BELOW
AND DETERMINED TO BE LEAD-BASED PAINT IN
FAIR, POOR OR PEELING CONDITION AND
REQUIRE CORRECTIVE ACTION. SAMPLE
LOCATIONS ARE SHOWN ON THE PLAN.
BP-000 LEAD PAINT SAMPLE

(A) SIDE REFERENCE



T. BROOKS & ASSOCIATES
613 Harvard Ave. STE. 201
Clovis, CA 93612
Tel: 559.298.9135
Fax: 559.298.2281
www.brooksconsult.com

CLIENT
CONTACT WILLIAM BLAYNEY
PROJECT MANAGER
TIM AND CHAD
DATE 3/9/2011

HMC ARCHITECTS
1827 E. FIR AVE., STUDIO 103, FRESNO, CA
VA BLDG. 24 SEISMIC UPGRADE
2615 E. CLINTON AVE.
FRESNO, CA
3RD FLOOR PLAN

SIZE 11' X 17'
SCALE: N.T.S.

BROOKS & ASSOCIATES PROJECT NUMBER

11-5789

SHEET 1 OF 2

A01