

COVER PLATE SCHEDULE		
BRACE	REINF. PLATE	
HSS 4.5x4.5x5/16	3/4"x2.5"x1'-6"	
HSS 10x10x5/8	1"x6"x1'-6"	
PIPE 4XS	3/4"x2.5"x1'-6"	
HSS 8x6x1/2 BM	1"x6"x1'-6"	

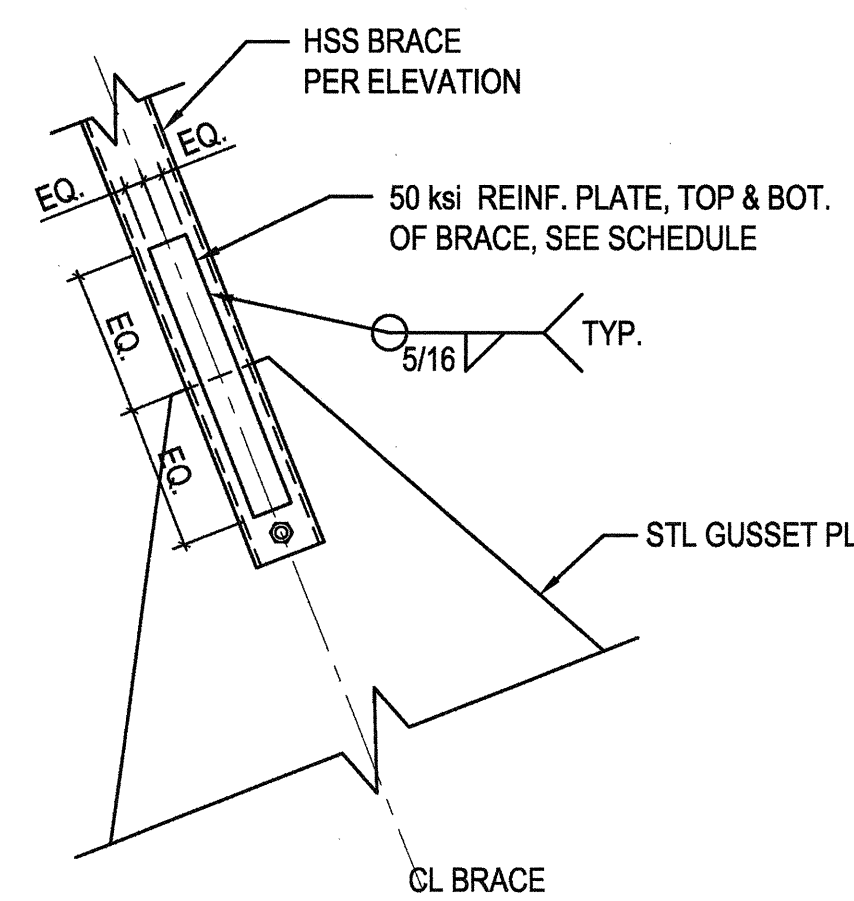

- NOTES:
- SEE BRACE CONNECTION DETAILS FOR INFO NOT SHOWN.
  - COVER PLATES FOR PIPE BRACE ARE TO BE BENT TO MATCH CURVATURE OF THE PIPE.
  - AESS AS REQUIRED PER GENERAL NOTES.

### 13 BRACE COVER PLATE

N.T.S.

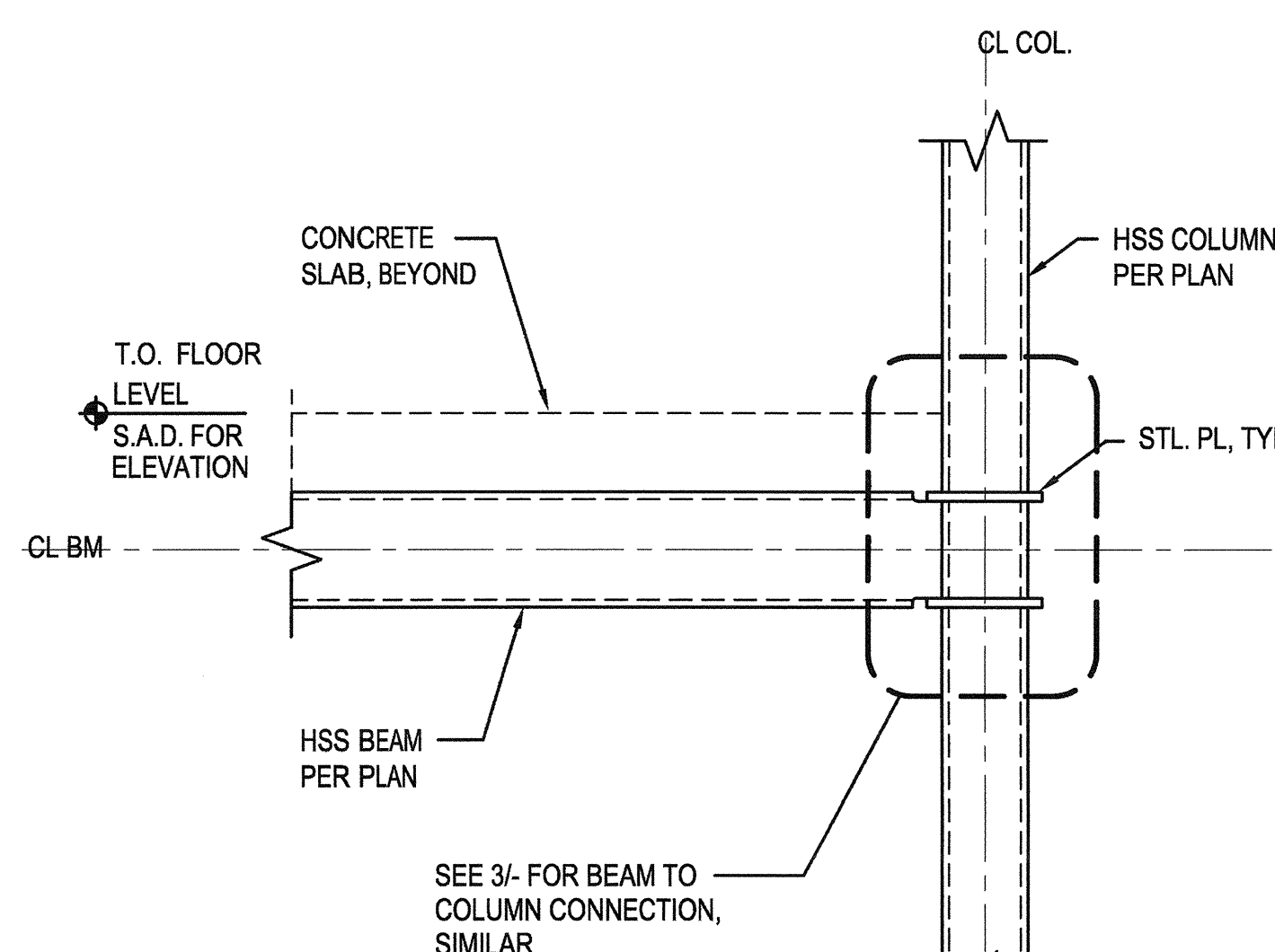

### 14 BEAM TO COLUMN CONNECTION - NO BRACE

N.T.S.

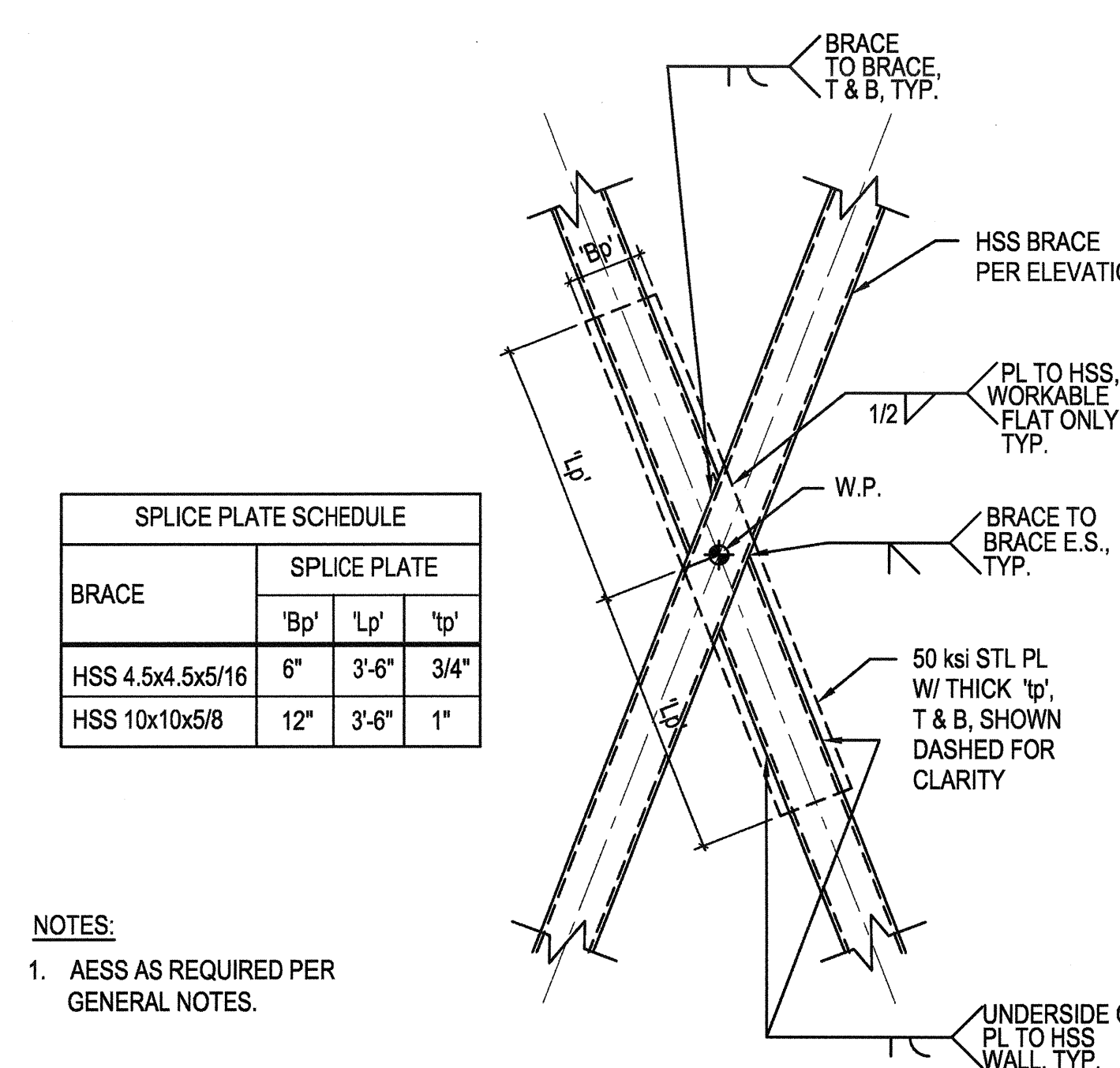

### 15 BRACE SPLICE PLATE

N.T.S.

Revisions: \_\_\_\_\_ Date: \_\_\_\_\_

**CONSULTANTS:**

**Degenkolb**

DEGENKOLB ENGINEERS  
235 Montgomery Street, Suite 500  
San Francisco, CA 94104  
415.392.6952 Phone  
415.981.3157 Fax  
www.degenkolb.com  
90594020.00

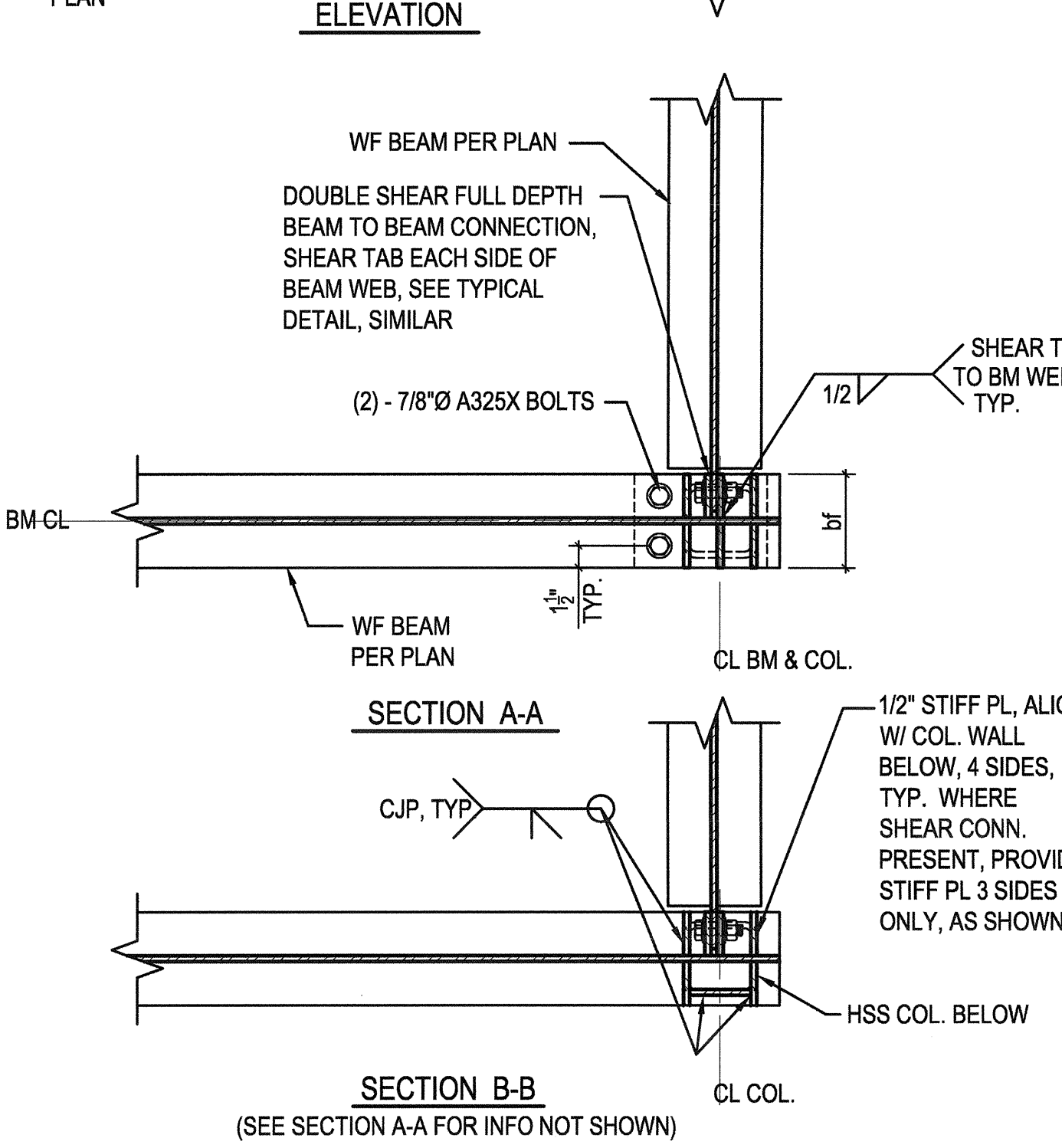
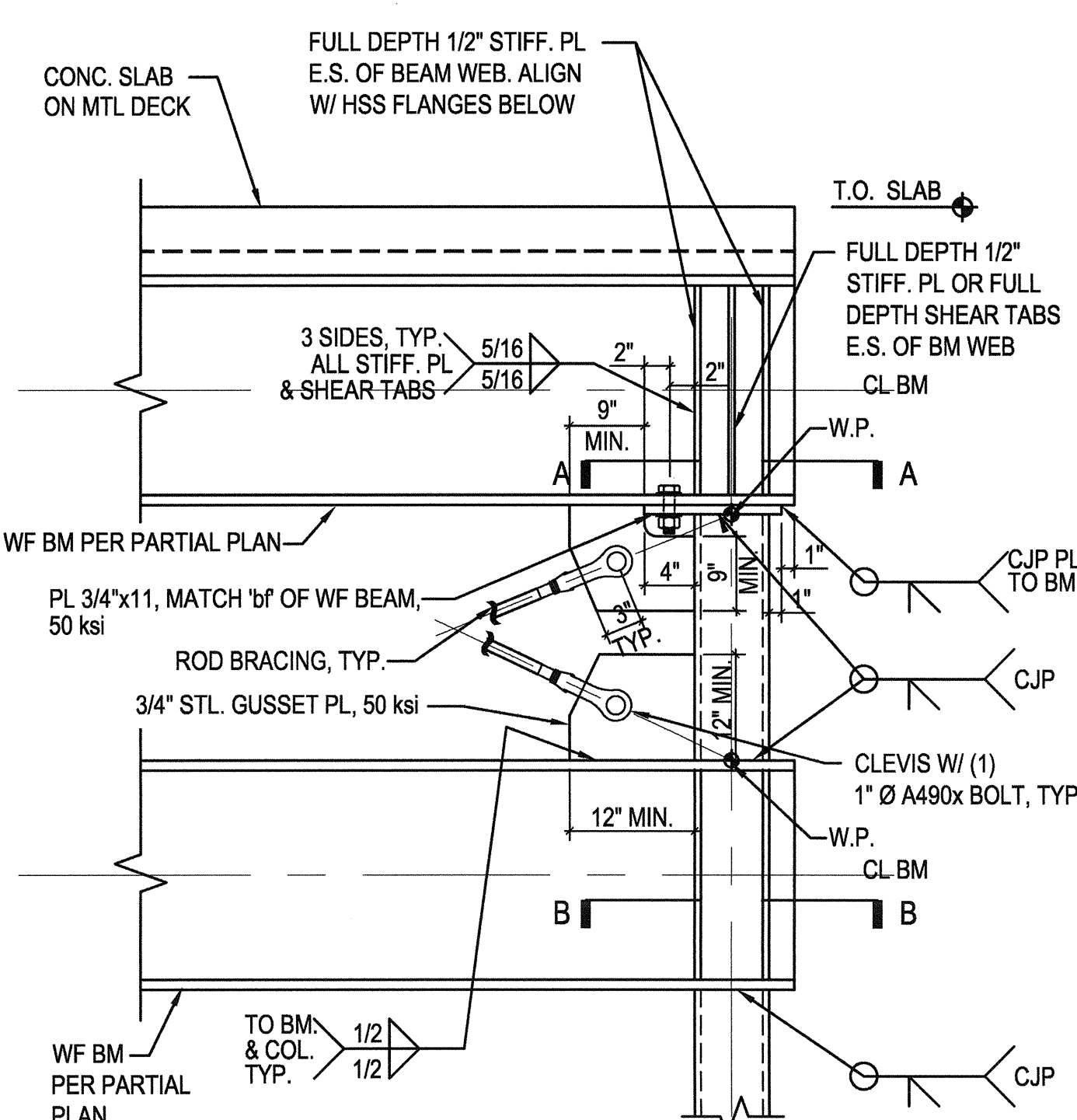

### 11 SEATED WF TO HSS COLUMN CONNECTION

N.T.S.

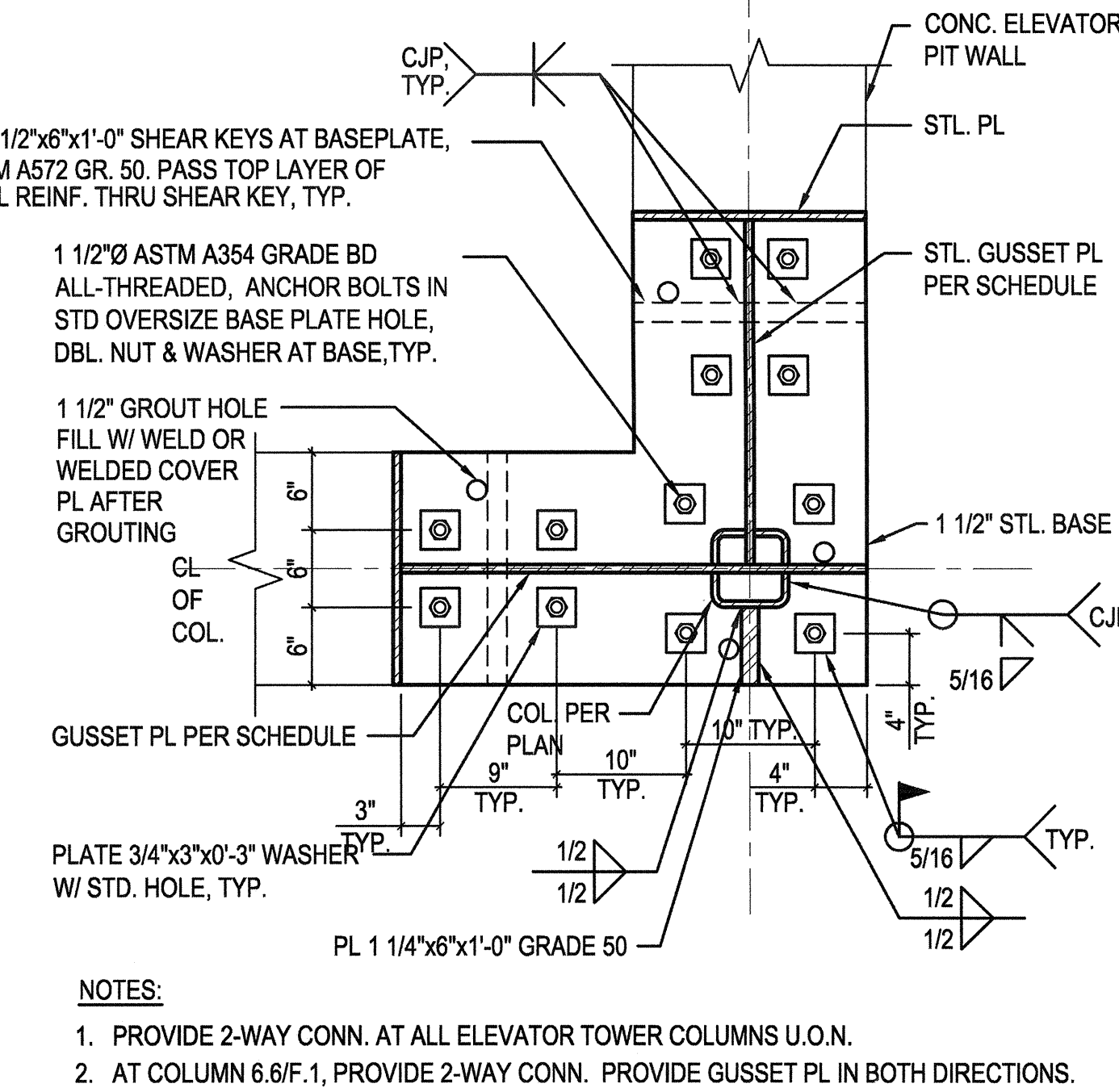

### 12 BASE PLATE DETAIL - CORNER COLUMN

N.T.S.

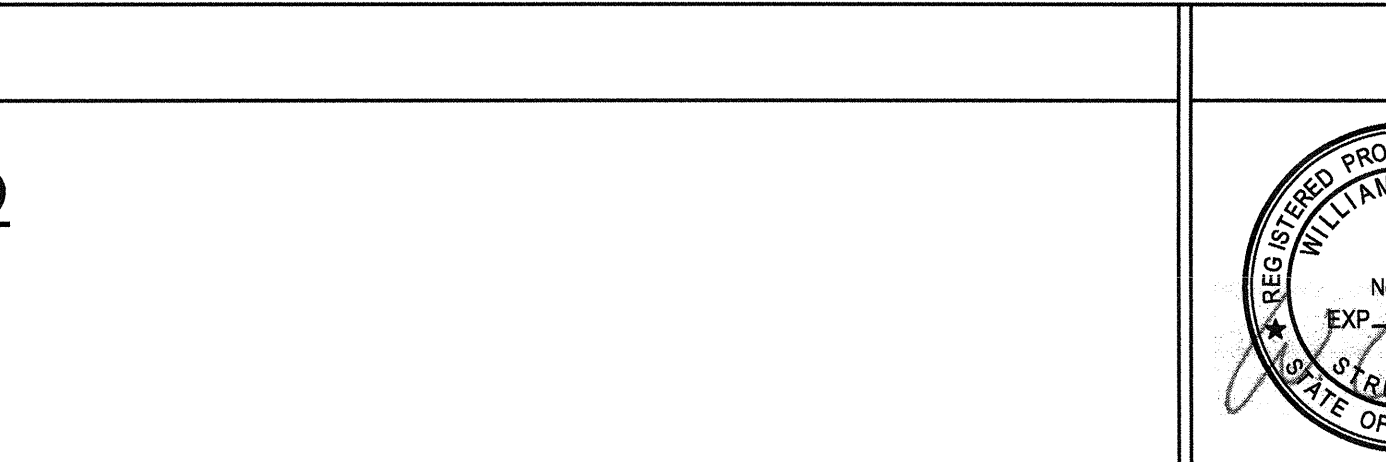

### 8 BRACED FRAME CONNECTION AT MIDSPAN AT ROOF

N.T.S.

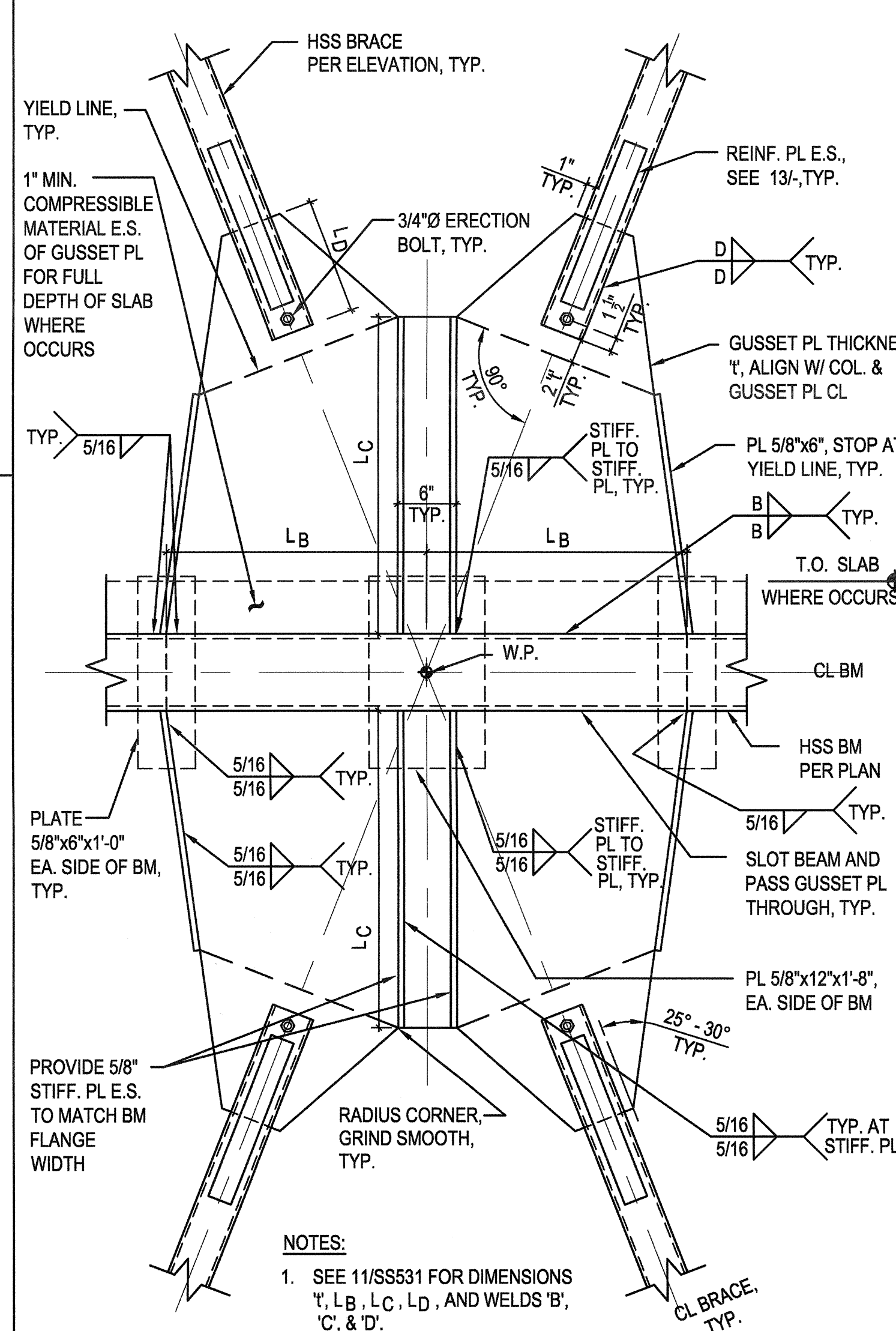

### 9 BRACED FRAME CONNECTION AT MIDSPAN

N.T.S.



### 5 BRACE TO COLUMN CONNECTION

N.T.S.

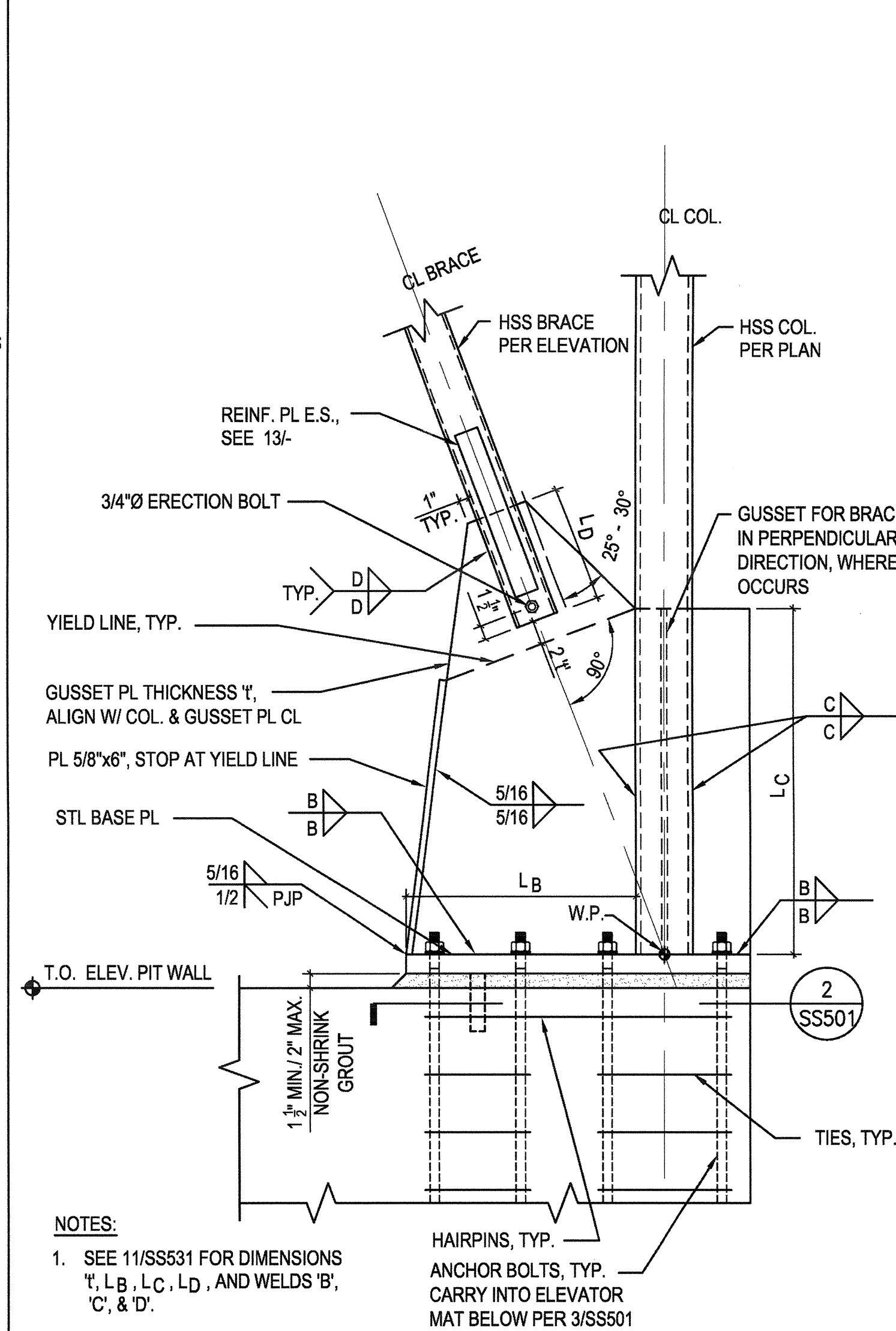

### 6 BRACE TO BASE PLATE CONNECTION

N.T.S.

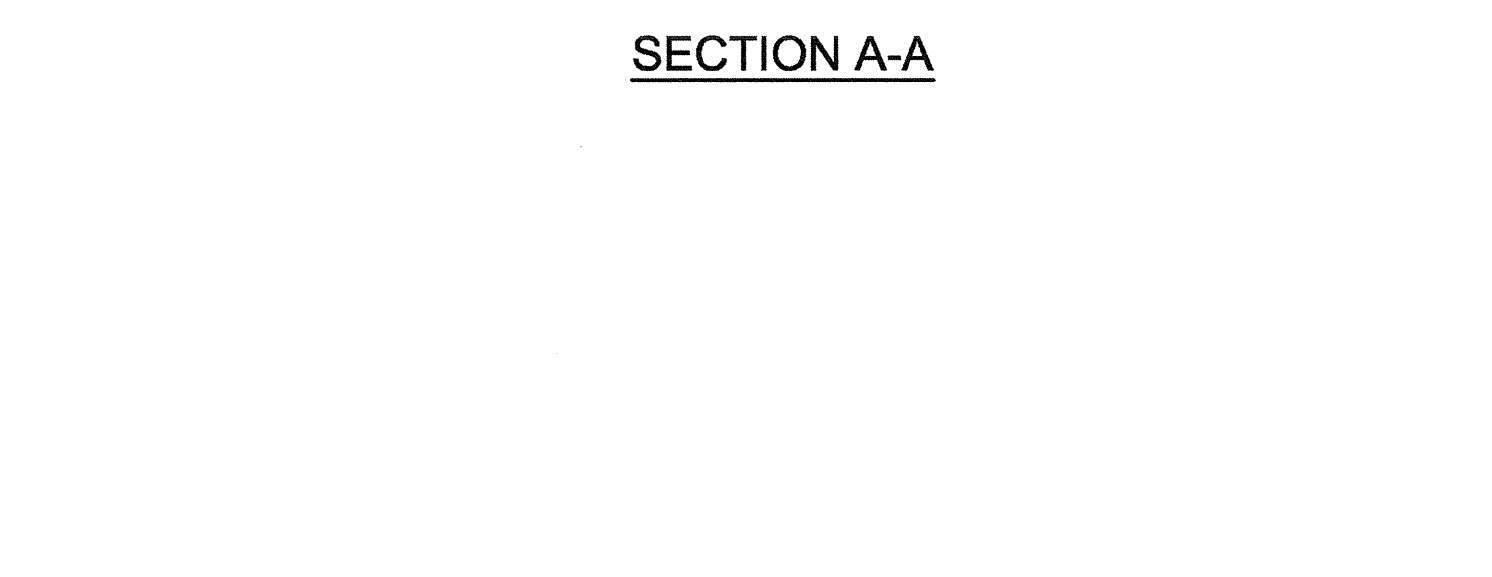
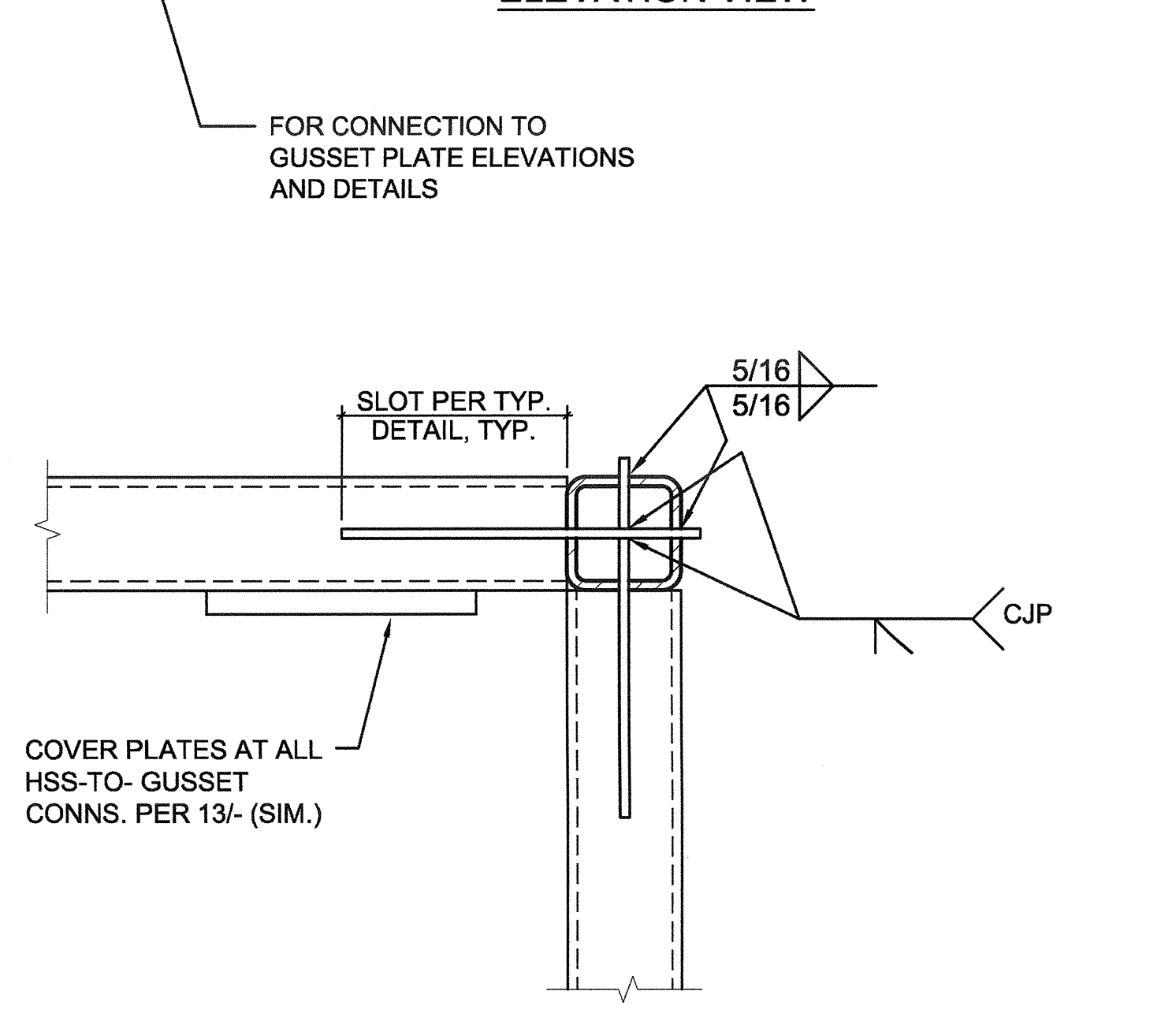
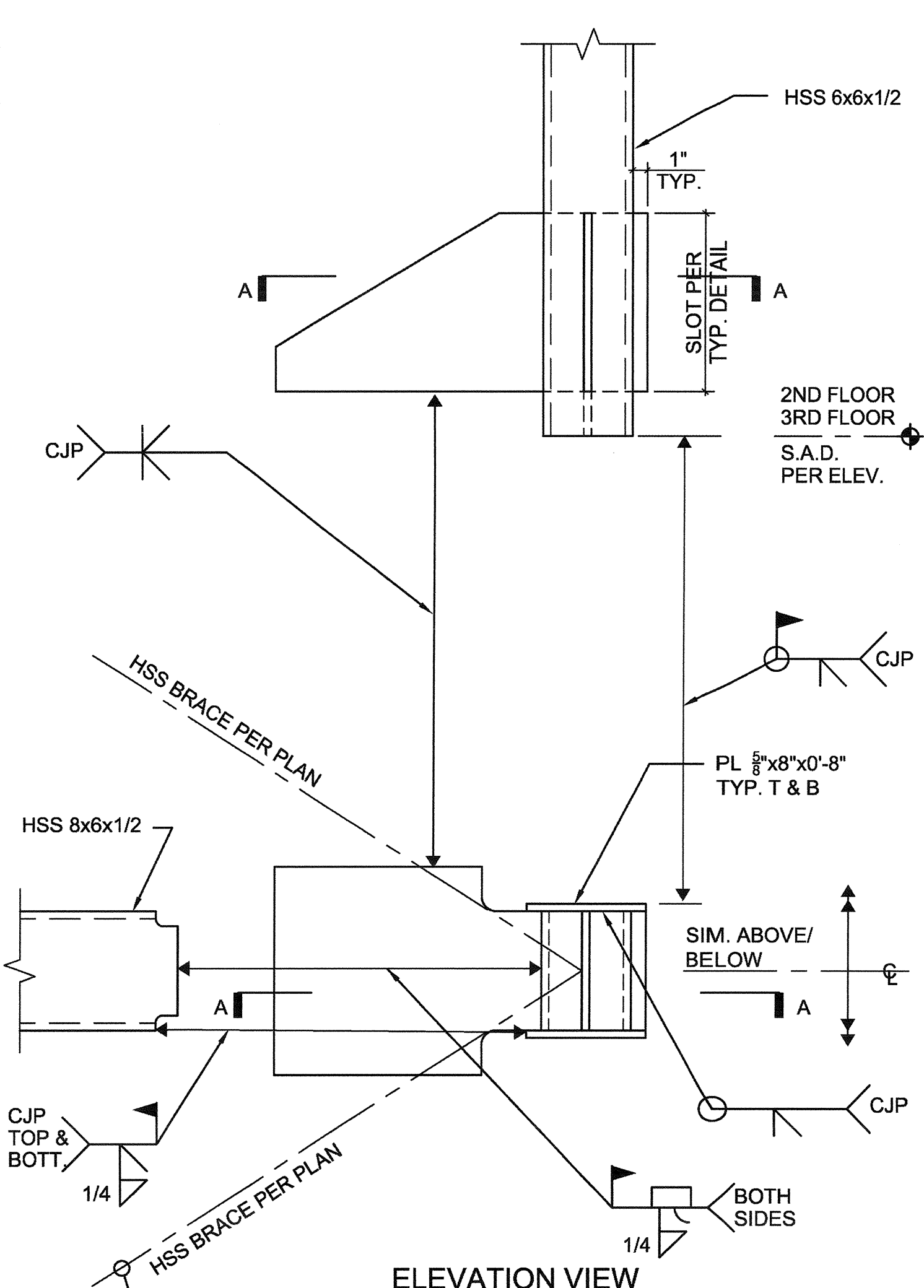
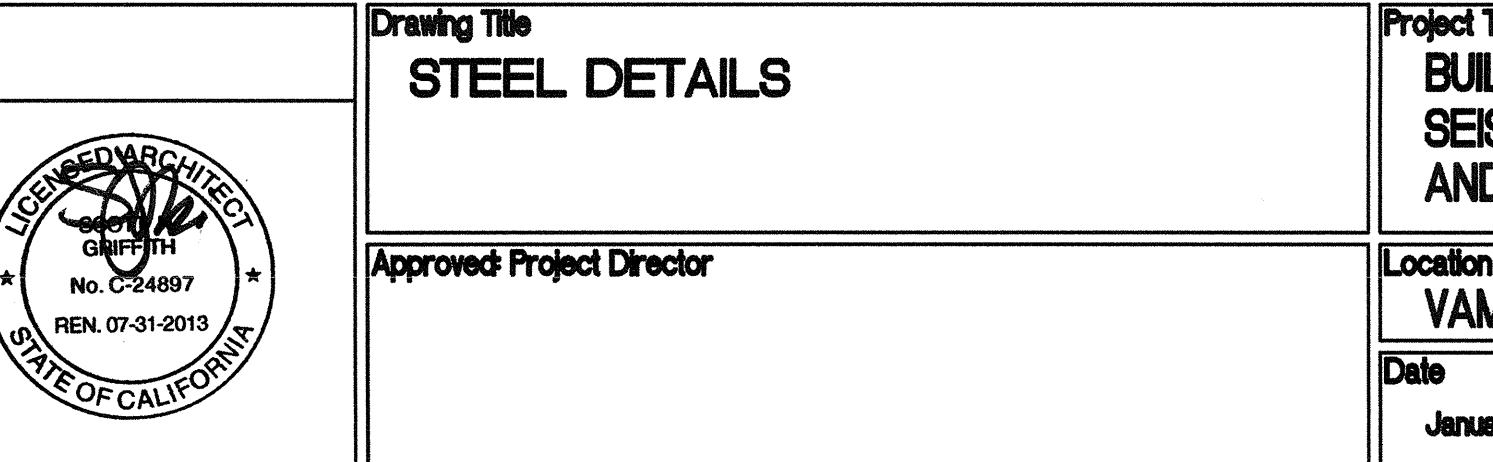

### 3 FRAME DETAIL

N.T.S.

