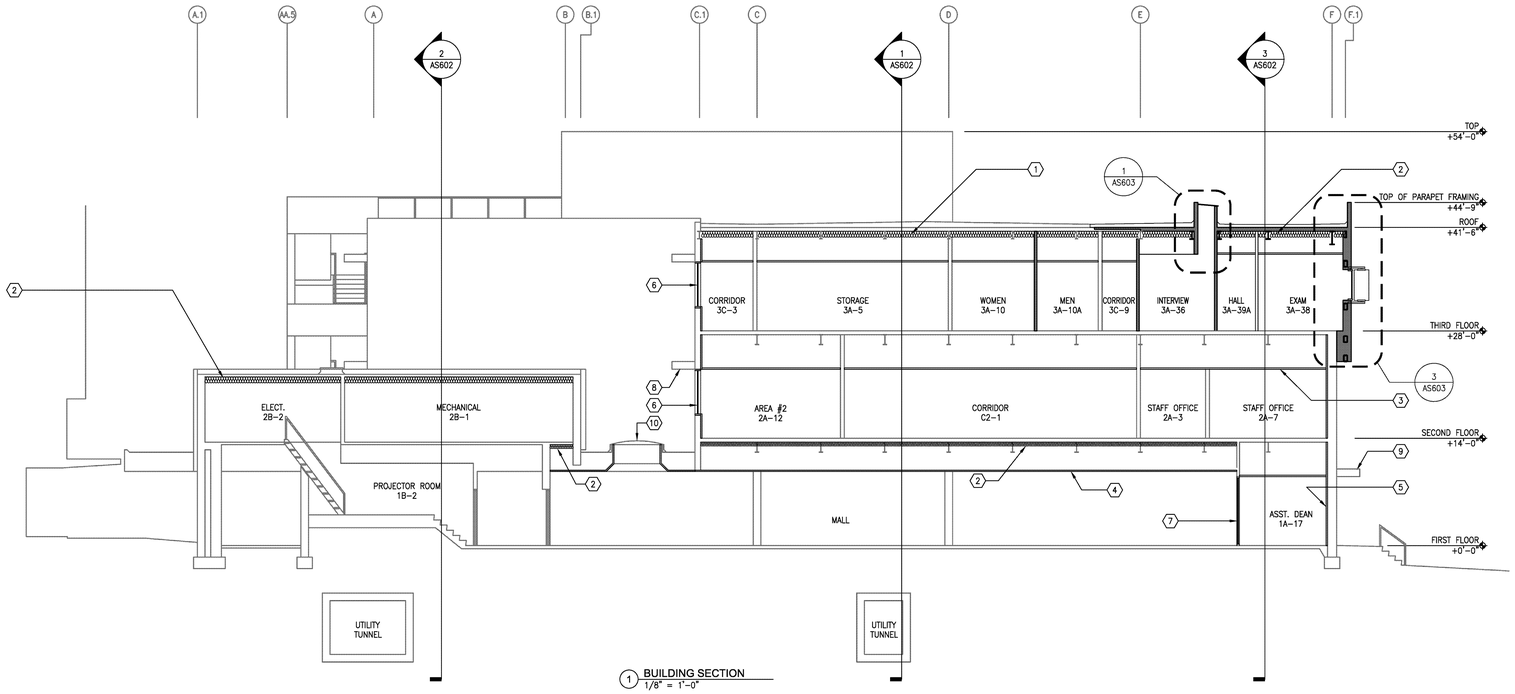

1 BUILDING SECTION
1/8" = 1'-0"

BUILDING SECTION - REMODEL KEYNOTES

1. REPLACE BELOW-DECK INSULATION WITH NEW R-30 BATT. INSULATION SUPPORTED BY IMPALING PINS AS SPECIFIED, TYPICAL AT THIRD FLOOR ROOFS.REMOVE SPRAY ON FIREPROOFING AS REQUIRED TO MOUNT IMPALING PINS
2. R-30 BATT. INSULATION, PROVIDE INPALING PINS AS SPECIFIED. REMOVE SPRAY-ON FIREPROOFING AS REQUIRED TO MOUNT IMPALING PINS.
3. CEILING, TYPICAL. REFER TO REFLECTED CEILING PLAN
4. CEMENT PLASTER SOFFIT. REFER TO 1ST FLOOR REFLECTED CEILING PLAN
5. GYPSUM WALLBOARD & BASE OVER 2" RIGID INSULATION OVER EXISTING INSULATION FROM FLOOR TO DECK TYPICAL ALL EXTERIOR WALLS, ALL 3 FLOORS.
6. ALUMINUM WINDOW SYSTEM. REFER TO SCHEDULE. (OMIT WINDOWS AT DEDUCTIVE ALTERNATE 2)
7. ALUMINUM STOREFRONT SYSTEM. REFER TO SCHEDULE. (OMIT STOREFRONT AT DEDUCTIVE ALTERNATE 2)
8. (E) SUNSCREEN TO REMAIN, U.N.O. REMOVE DEBRIS AND CLEAN VIA POWERWASH.
9. NOT USED
10. (E) SKYLIGHT TO REMAIN.

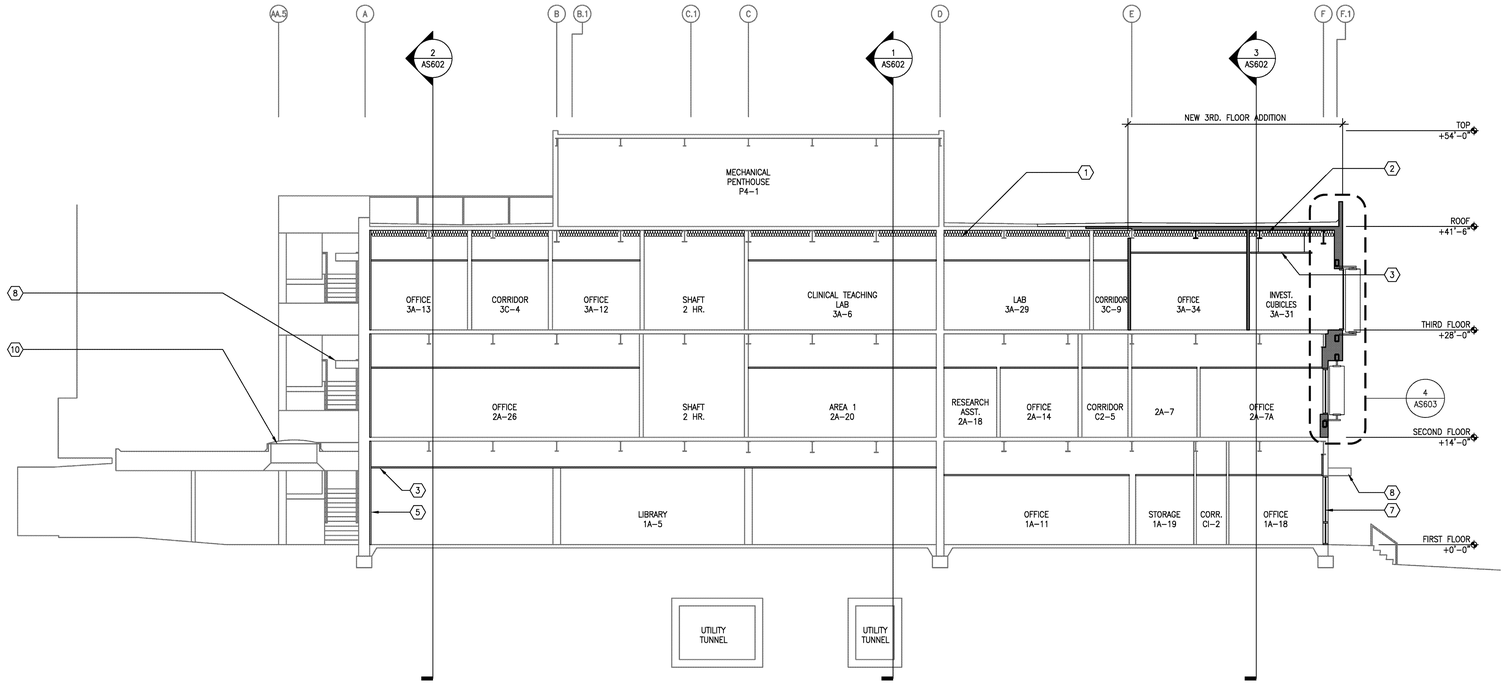

2 BUILDING SECTION
1/8" = 1'-0"

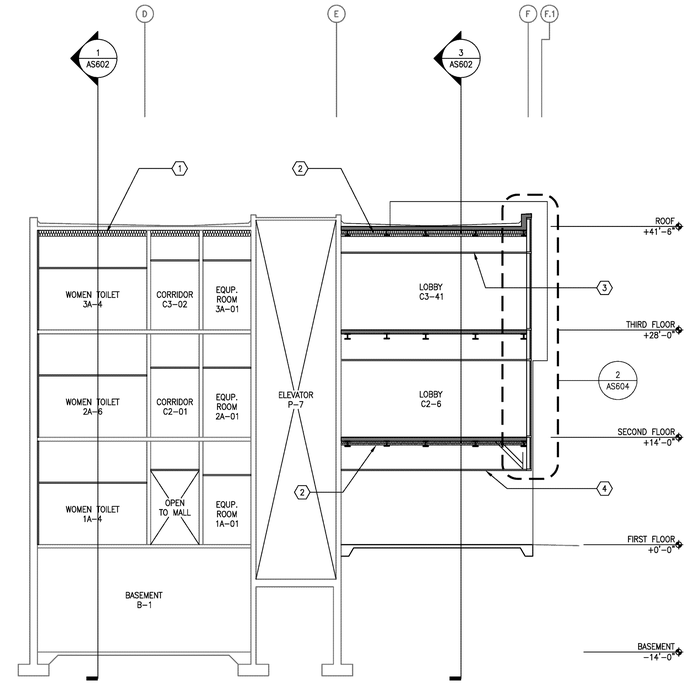

3 BUILDING SECTION
1/8" = 1'-0"

Revisions:	Date

CONSULTANTS:

LICENSED ARCHITECT — NO. C-24897 — REN. 07-31-12 — STATE OF CALIFORNIA

ARCHITECT/ENGINEERS:

HMC Architects
1827 E. Fir Avenue, Studio 103 / Fresno, CA 93720
T 559 322 2444 / www.hmcarchitects.com

Drawing Title: BUILDING SECTIONS

Approved: Project Director

Project Title: BUILDING 24 SEISMIC CORRECTION AND ADDITION

Location: VAMC FRESNO, CA

Date	Checked	Drawn
October 14, 2011	BB	CLO

Project Number: 570-215

Building Number: 24

Drawing Number: AS601

Dwg. 65 of 180

Office of Construction and Facilities Management

Department of Veterans Affairs

VA FORM 08-6231