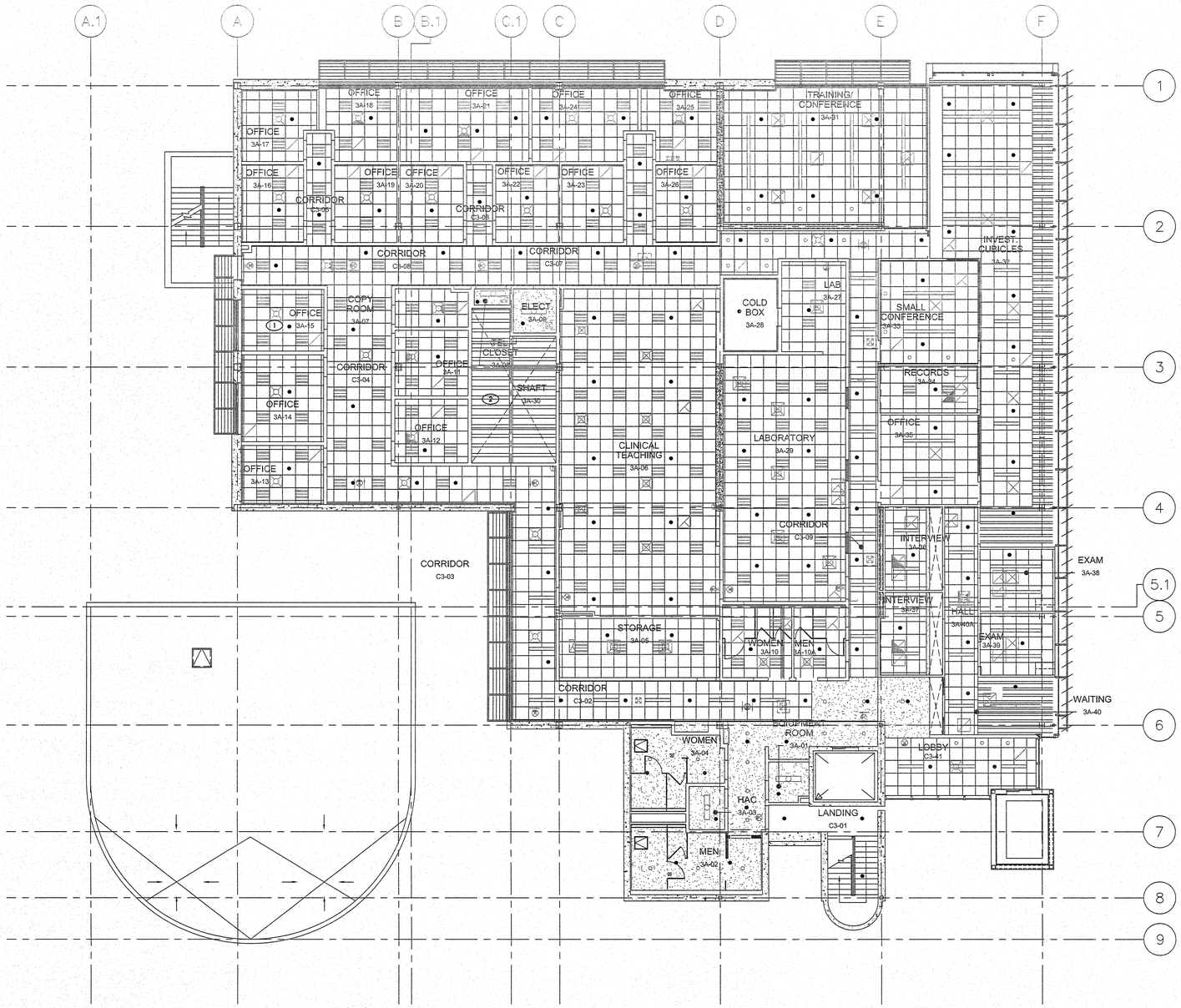

1 THIRD FLOOR FIRE SPRINKLER REFLECTED CEILING PLAN
1/8"=1'-0"

KEY NOTES

1. ALL PENDENT SPRINKLERS TO BE IN CENTERLINE OF CEILING TILE OR LIGHTING PATTERN. U.N.O.
2. MECHANICAL SHAFT. NO A.S.

GENERAL NOTES

1. ITEMS SHOWN ON THIS PLAN DESCRIBE GENERAL LAYOUT REQUIREMENTS, AND ARE NOT INTENDED TO SHOW A COMPLETE LAYOUT OF REQUIRED FIRE PROTECTION SYSTEM PIPING AND COMPONENTS. REFER TO ARCHITECTURAL, MECHANICAL AND PLUMBING SHEETS, FIRE PROTECTION SPECIFICATIONS, AS WELL AS OTHER PORTIONS OF THE CONTRACT DOCUMENTS FOR ADDITIONAL COORDINATION REQUIREMENTS.
2. THE LAYOUT REQUIREMENTS DESCRIBED IN THESE PLANS SHALL BE ADHERED TO AS CLOSELY AS POSSIBLE BUT SHALL NOT SUPERSEDED CODE CONSTRAINTS AND/OR REQUIREMENTS OF AUTHORITIES HAVING JURISDICTION (AHJ'S). WHERE CODE OR AHJ REQUIREMENTS SUPERSEDE ITEMS SHOWN ON THIS PLAN, CONTRACTOR SHALL INCLUDE ALL ASSOCIATED PROVISIONS IN THE BID, AND SHALL MAKE THEM AT NO ADDITIONAL COST TO OWNER. PROPOSED DEVIATIONS FROM THIS PLAN SHALL BE SUBJECT TO ENGINEER OF RECORD REVIEW AND APPROVAL PRIOR TO IMPLEMENTATION.
3. ALL AREAS OF THE BUILDING NOT COVERED BY NOTES HEREIN SHALL BE FULLY SPRINKLERED IN ACCORDANCE WITH SPECIFICATIONS, NFPA 13, 2010 ED., CITY OF FRESNO FIRE DEPARTMENT REQUIREMENTS, DEPARTMENT OF VETERANS AFFAIRS FIRE PROTECTION DESIGN STANDARDS AND CODE REQUIREMENTS.
4. WHERE PLAN INDICATES EXPOSED FIRE SPRINKLER PIPING DIRECTION OF LAYOUT, ASSOCIATED CONNECTED FIRE SPRINKLER PIPING RUNNING IN PERPENDICULAR DIRECTIONS SHALL BE INSTALLED ONLY IN CONCEALED LOCATIONS UNLESS INDICATED OTHERWISE.
5. INSTALLING CONTRACTOR TO FIELD VERIFY ALL EXISTING CONDITIONS AND IS RESPONSIBLE FOR PREPARING A DESIGN TO ACCOMMODATE ALL EXISTING CONDITIONS.
6. EXPOSED FIRE SPRINKLER SYSTEM PIPING SHALL BE RUN STRAIGHT AND TIGHT TO UNDERSIDE OF STRUCTURAL MEMBERS, AND SHALL NOT OFFSET VERTICALLY TO DROP BELOW BEAMS.

SYMBOLS AND DESCRIPTIONS

SYM	TYPE	FINISH	TEMP	K FACTOR	THRD	SIN #	MFG	MODEL	ESCUTCHEON
○	SSU	BRASS	200	5.6	1/2"	VK300	VIKING	MICROFAST	N/A
●	SSP	WHITE	155	5.6	1/2"	VK300	VIKING	MICROFAST	SEMI REC
◐	DRY SSP	CHROME	200	5.6	1"	VK116	VIKING	QRDP	2PCE/401

Revisions	Date

CONSULTANTS:

REGISTERED PROFESSIONAL ENGINEER GAREN M. LEPOJAN NO. 33380 Exp. 12-31 MECHANICAL STATE OF CALIFORNIA

LP Consulting Engineers, Inc.
895 W. Ashlan Ave, Suite 101 Clovis, CA 93612
p 559-348-2130 - f 559-348-2131
www.lpengineers.com
Job #: 10-1096

LICENSED ARCHITECT BRIAN HMC NO. C-24897 REN. 07-31-2013 STATE OF CALIFORNIA

ARCHITECT/ENGINEERS:

HMC Architects
1827 E. Fir Avenue, Studio 103 / Fresno, CA 93720
T 559 322 2444 / www.hmcarchitects.com

Drawing Title: THIRD FLOOR FIRE SPRINKLER REFLECTED CEILNG PLAN

Approved: Project Director

Project Title: BUILDING 24 SEISMIC CORRECTION AND ADDITION

Location: VAMC FRESNO, CA

Date: JANUARY 31, 2012 | Checked: SA | Drawn: ES

Project Number: 570-215

Building Number: 24

Drawing Number: FP203

Dwg. 127 of 180

Office of Construction and Facilities Management

Department of Veterans Affairs

VA FORM 08-6231