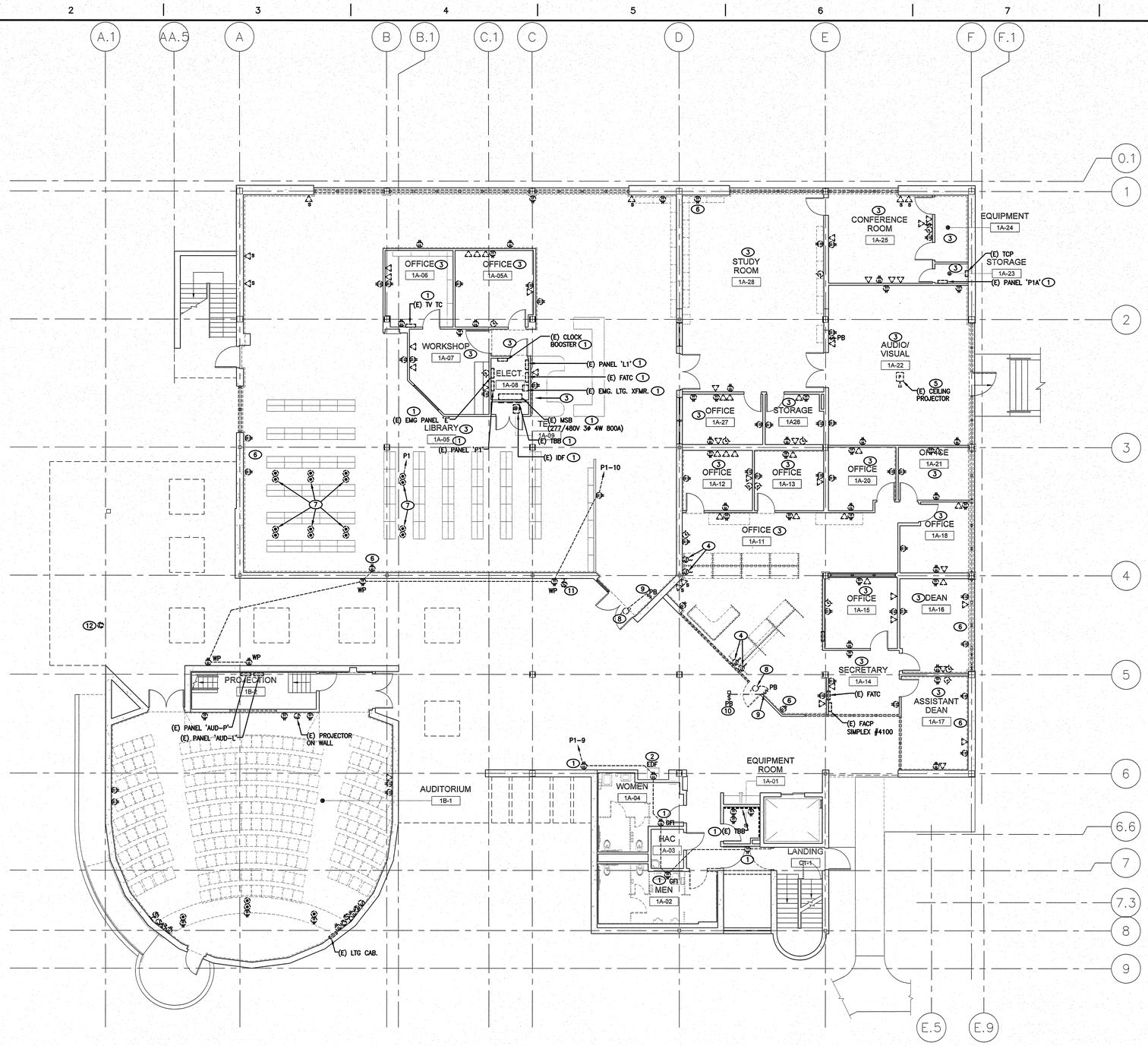


## FIRST FLOOR ELECTRICAL DEMO NOTES:

1. EXISTING ELECTRICAL TO REMAIN.
2. EXISTING ELECTRIC DRINKING FOUNTAIN TO BE REPLACED. REMOVE EXISTING RECEPTACLE AND WIRING. PROVIDE NEW GFI RECEPTACLE WITH NEW WALL PLATE, NEW CONDUITS AND WIRING. COORDINATE WITH SUPPLIER THROUGH COTR.
3. REFER TO ARCHITECTURAL PLANS FOR EXISTING WALLS TO RECEIVE NEW WALL COVERINGS OR FINISH. CONTRACTOR SHALL VERIFY IN FIELD LOCATION OF ALL EXISTING ELECTRICAL OUTLETS, DEVICES AND EQUIPMENT IN OR ON WALL. REMOVE AND REINSTALL EXISTING DEVICE PLATES AT FLUSH OUTLETS, WITH NEW EXTENSION RING AND NEW WALL PLATE. REMOVE AND REINSTALL EXISTING SURFACE ELECTRICAL ON WALL.
4. REFER TO ARCHITECTURAL PLANS FOR EXISTING WALLS TO RECEIVE NEW WALL COVERINGS OR FINISH, AND EXISTING FLOOR COVERING TO BE REPLACED. CONTRACTOR SHALL VERIFY IN FIELD ELECTRICAL CONNECTION LOCATION AND REQUIREMENT OF ALL EXISTING ELECTRIFIED WORK STATIONS. REMOVE AND REINSTALL EXISTING ELECTRICAL TO RECONNECT WORK STATIONS.
5. EXISTING CEILING TO BE REPLACED. CONTRACTOR SHALL VERIFY IN FIELD LOCATION OF ALL EXISTING ELECTRICAL OUTLETS, DEVICES AND EQUIPMENT IN OR ON CEILING FOR EXISTING CEILING MOUNTED PROJECTOR. REMOVE AND REINSTALL EXISTING ELECTRICAL WITH NEW FACE PLATES.
6. INSIDE OF ALL EXTERIOR WALLS ARE TO BE FURRED. REFER TO ARCHITECTURAL PLANS FOR INFO AND DETAILS. CONTRACTOR SHALL PROVIDE EXTENSION RINGS AND NEW WALL PLATES TO BRING EXISTING DEVICE OUT WITH THE FRONT EDGE OF THE RING FLUSH WITH FINISHED WALL SURFACE.
7. EXISTING FLOOR OUTLETS SHOWN FOR REFERENCE ONLY. EXISTING FLOORING IS TO REMAIN. NO NEW ELECTRICAL WORK REQUIRED.
8. EXISTING MOTORIZED DOOR AND ELECTRICAL TO REMAIN. SHOWN FOR REFERENCE ONLY.
9. EXISTING PUSH BUTTON CONTROL FOR MOTORIZED DOOR TO REMAIN. SHOWN FOR REFERENCE ONLY.
10. EXISTING PUSH BUTTON CONTROL PEDESTAL FOR MOTORIZED DOOR TO REMAIN. SHOWN FOR REFERENCE ONLY.
11. EXISTING WALL MOUNTED SPEAKER TO REMAIN.
12. EXISTING CEILING MOUNTED SECURITY CAMERA TO REMAIN.

1 DEMOLITION FIRST FLOOR ELECTRICAL PLAN
1/8" = 1'-0"

| Revisions | Date |
|---|---|
| | |

CONSULTANTS:

REGISTERED PROFESSIONAL ENGINEER PETER KWAN E - 10411 ELECTRICAL REN. 09-30-12 STATE OF CALIFORNIA

LP Consulting Engineers, Inc.
895 W. Ashlan Ave, Suite 101 Clovis, CA 93612
p 559-432-1249 - f 559-432-1625
www.lpengineers.com
Job #: 10-1096

LICENSED ARCHITECT No. C-24897 REN. 07-31-2013 STATE OF CALIFORNIA

ARCHITECT/ENGINEERS:

HMC Architects
1827 E. Fir Avenue, Studio 103 / Fresno, CA 93720
T 559 322 2444 / www.hmcarchitects.com

Drawing Title: DEMOLITION FIRST FLOOR ELECTRICAL PLAN

Approved Project Director:

Project Title: BUILDING 24 SEISMIC CORRECTION AND ADDITION

Location: VAMC FRESNO, CA

| Date | Checked | Drawn |
|---|---|---|
| January 31, 2012 | PK | PK/LS |

Project Number: 570-215

Building Number: 24

Drawing Number: ED102

Dwg. 157 of 180

Office of Construction and Facilities Management

Department of Veterans Affairs

VA FORM 08-6231