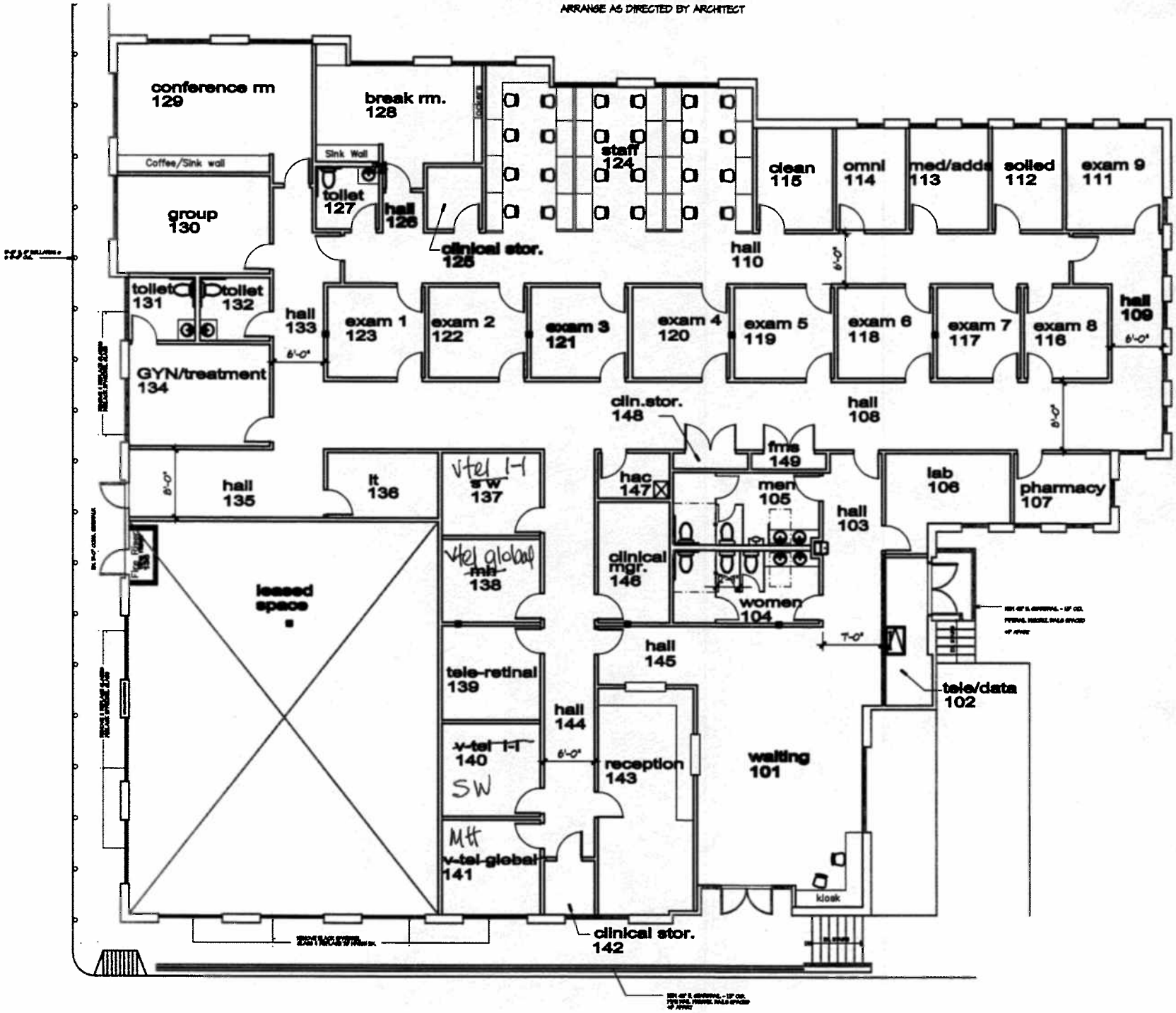ARRANGE AS DIRECTED BY ARCHITECT