

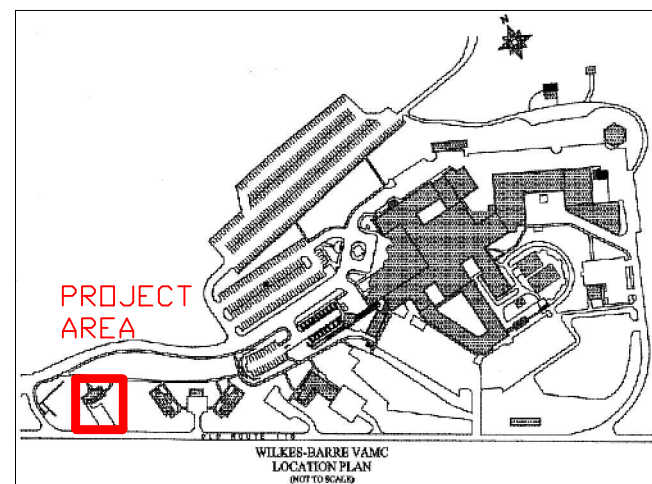

DEPARTMENT of VETERANS AFFAIRS MEDICAL CENTER

1111 EAST END BLVD.
WILKES-BARRE, PA 18711

PROJECT TITLE: RENOVATE BLDG 2
PROJECT #: 693-12-212





REVISIONS	DATE

Drawing Title COVER SHEET	Project Title RENOVATE BLDG 2	Date 8/21/2012	
	Project No. 212		
Building Number 2	Checked AGC	DRAWING NO.	
Location WILKES-BARRE, PENNSYLVANIA	DWG.		

Floor plan of the first floor of a house. The plan includes a front porch (1-104) leading into a living room (1-103) with a fireplace. A dining room (1-105) is adjacent to the living room, leading to a kitchen (1-106) with a sink and stove. A coat closet (1-112) is located near the entrance. A central hall (1-102) contains a staircase labeled 'UP'. There are two vest closets (1-101 and 1-107) and a toilet (1-111). A large garage (1-109) is attached to the side of the house.

The floor plan of the second floor includes the following labeled areas:

- OFFICE (top left)
- OFFICE (top right)
- TOILET
- UP (staircase)
- VEST (vestibule)
- OFFICE (middle left)
- OFFICE (bottom left)
- STORAGE (bottom left)
- COUNTER
- CABINETS & COUNTER
- PRINCIPAL
- DOOR W/ST (door with stairs)

				Drawing Title WB VAMC Bldg 1 First Floor Plan	Project Title RENOVATE BLDG 2	Date 08-22-2012					
				Approved: Project Manager	Building Number 2	Checked 				Drawn AGC	Project No. 212
					Location VAMC, WILKES BARRE PENNSYLVANIA						
Revisions	Date		Professional Seal								



SECOND FLOOR EXISTING PLAN

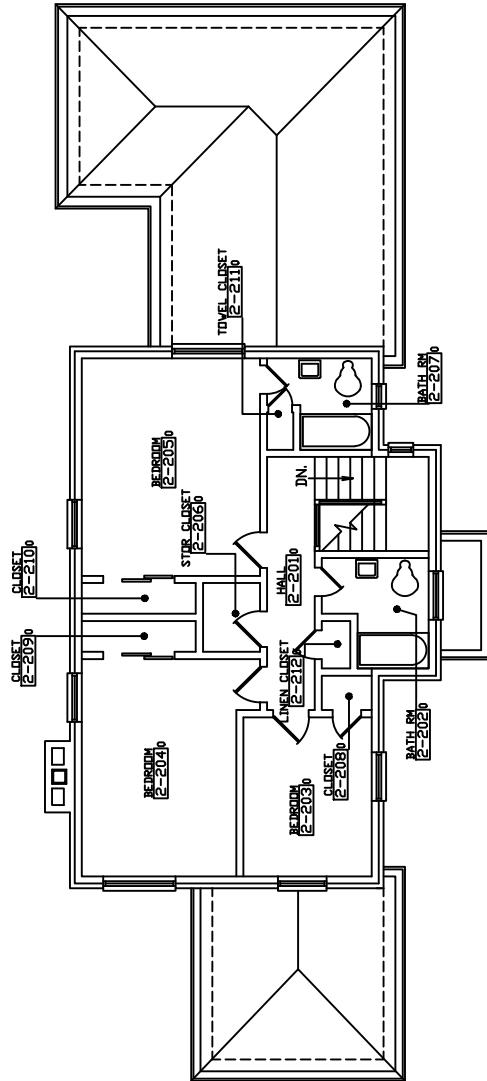

SECOND FLOOR NEW PLAN

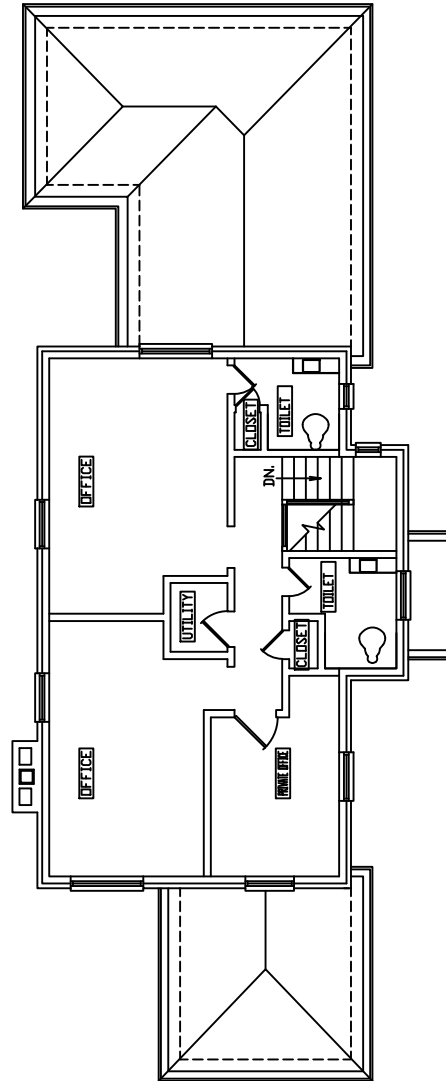

DRAWING NOT TO SCALE!

<table border="1"> <tr> <td>Revisions</td> <td>Date</td> </tr> <tr> <td> </td> <td> </td> </tr> </table>		Revisions	Date			<table border="1"> <tr> <td>Professional Seal</td> </tr> <tr> <td> </td> </tr> </table>	Professional Seal		Drawing Title WB VAMC Bldg 1 Second Floor Plan		Project Title RENOVATE BLDG 2		Date 08-22-2012			VA Department of Veterans Affairs
		Revisions	Date													
Professional Seal																
Approved: Project Manager		Building Number 2	Checked AGC	Drawn AGC	Project No. 212											
Location VAMC, WILKES BARRE PENNSYLVANIA		Date 08-22-2012		Project No. 212												
Date 08-22-2012		Project No. 212		Project No. 212												

1	2	3	4	5	6	7	8	9																																																				
A									A																																																			
B	EXISTING FRONT ELEVATION				EXISTING LEFT ELEVATION				B																																																			
C									C																																																			
D	EXISTING REAR ELEVATION				EXISTING RIGHT ELEVATION				D																																																			
E									E																																																			
F	NEW REAR ELEVATION								F																																																			
<div>NEW WINDOW & WALL, MATCHING EXISTING</div> <div>NEW DOOR ON FRONT & BACK PER PWS</div>																																																												
					DRAWING NOT TO SCALE																																																							
<table><tr><td rowspan="3">Revisions</td><td rowspan="3">Date</td><td rowspan="3">Professional Seal</td><td colspan="2">Drawing Title</td><td colspan="2">Project Title</td><td colspan="2">Date</td></tr><tr><td colspan="2">WB VAMC Bldg 1, Elevations</td><td colspan="2">RENOVATE BLDG 2</td><td colspan="2">08-22-2012</td></tr><tr><td colspan="2"></td><td colspan="2"></td><td colspan="2"></td></tr><tr><td colspan="3"></td><td colspan="2">Approved: Project Manager</td><td colspan="2">Building Number</td><td>Checked</td><td>Drawn</td></tr><tr><td colspan="3"></td><td colspan="2"></td><td colspan="2">2</td><td>AGC</td><td></td></tr><tr><td colspan="3"></td><td colspan="2"></td><td colspan="2">Location</td><td colspan="2">VAMC, WILKES BARRE PENNSYLVANIA</td></tr></table>					Revisions	Date	Professional Seal	Drawing Title		Project Title		Date		WB VAMC Bldg 1, Elevations		RENOVATE BLDG 2		08-22-2012											Approved: Project Manager		Building Number		Checked	Drawn						2		AGC							Location		VAMC, WILKES BARRE PENNSYLVANIA		<table><tr><td rowspan="3">VAMC, WILKES BARRE</td><td rowspan="3">Department of Veterans Affairs</td></tr><tr><td>Project No.</td></tr><tr><td>212</td></tr></table>				VAMC, WILKES BARRE	Department of Veterans Affairs	Project No.	212
Revisions	Date	Professional Seal	Drawing Title					Project Title		Date																																																		
			WB VAMC Bldg 1, Elevations					RENOVATE BLDG 2		08-22-2012																																																		
			Approved: Project Manager		Building Number		Checked	Drawn																																																				
					2		AGC																																																					
					Location		VAMC, WILKES BARRE PENNSYLVANIA																																																					
VAMC, WILKES BARRE	Department of Veterans Affairs																																																											
		Project No.																																																										
		212																																																										
VA FORM 08-6231, OCT 1976																																																												
1	2	3	4	5	6	7	8	9																																																				

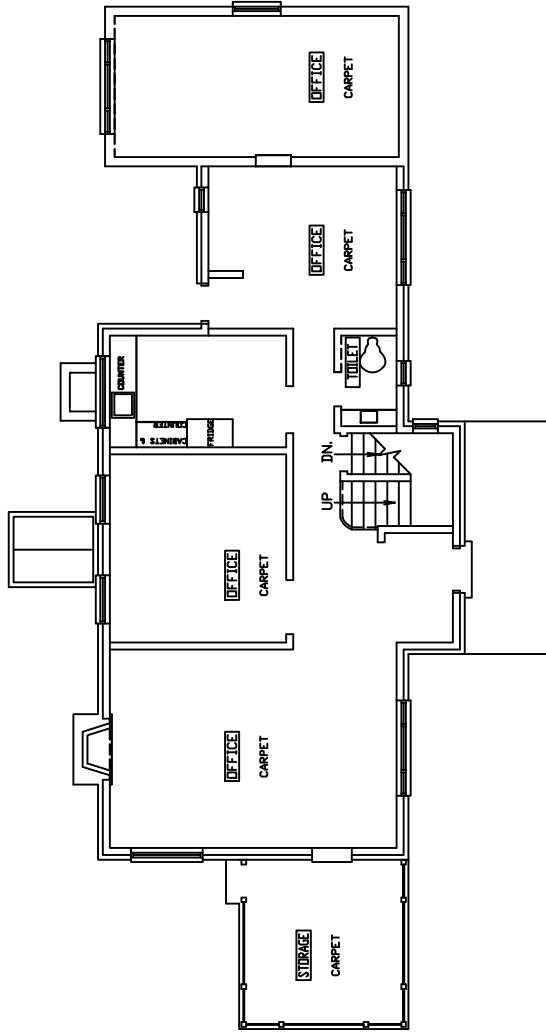

FIRST FLOOR NEW PLAN FLOORING

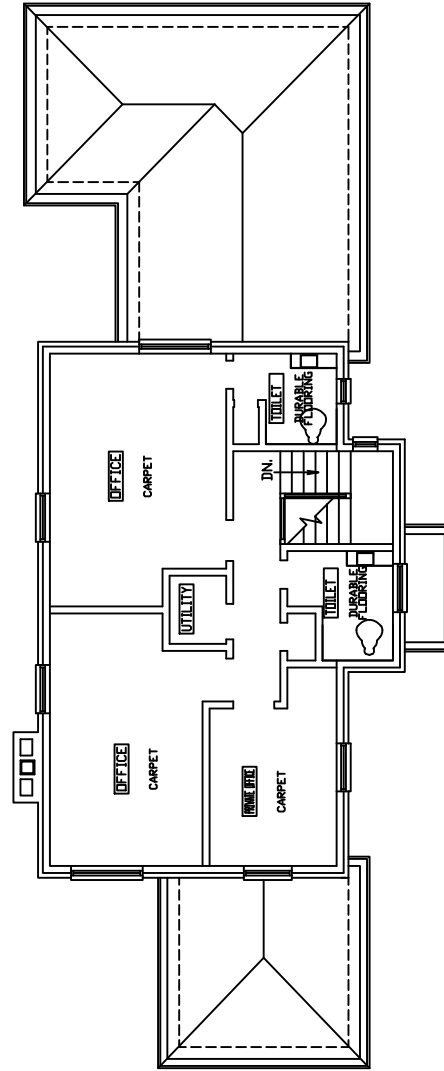

SECOND FLOOR NEW PLAN FLOORING



DRAWING NOT TO SCALE

Revisions		Date		Professional Seal		Drawing Title FLOORING PLAN, BLDG 1		Project Title RENOVATE BLDG 2		Date 08-22-2012					
Approved: Project Manager		Building Number 2		Checked ACC		Project No. 212		Location VAMC, WILKES BARRE PENNSYLVANIA							

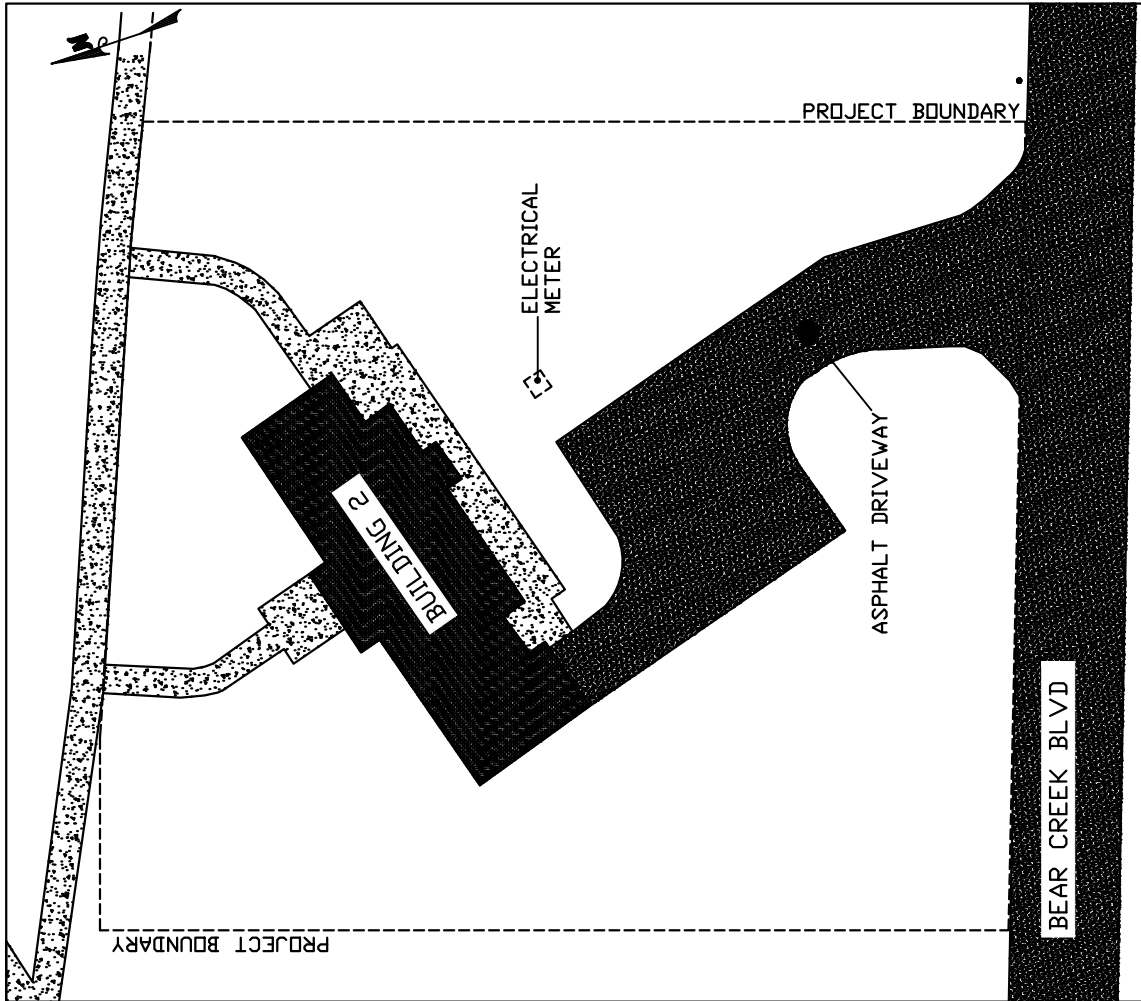

DRAWING NOT TO SCALE

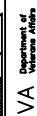
Revisions		Date	Professional Seal	Drawing Title		Project Title		Date			
				WB VAMC Bldg 1		RENOVATE BLDG 2		08-22-2012			
				Approved: Project Manager		Building Number	Checked	Drawn	Project No.		
						2	ACC	AGC	212		
						Location		VAMC, WILKES BARRE			
						PENNSYLVANIA					

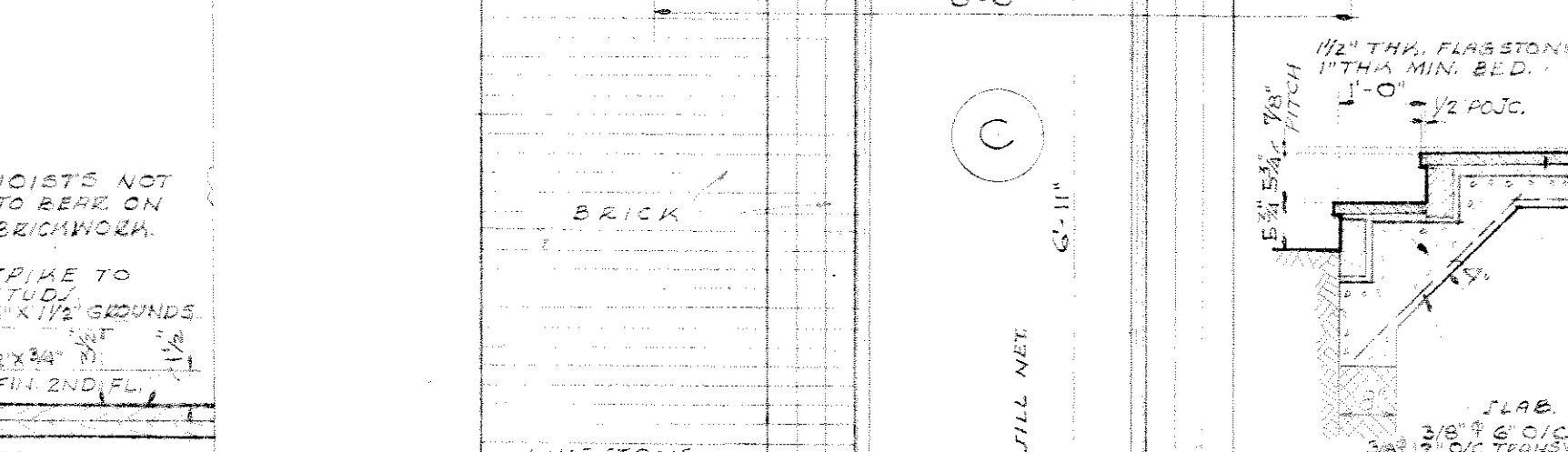
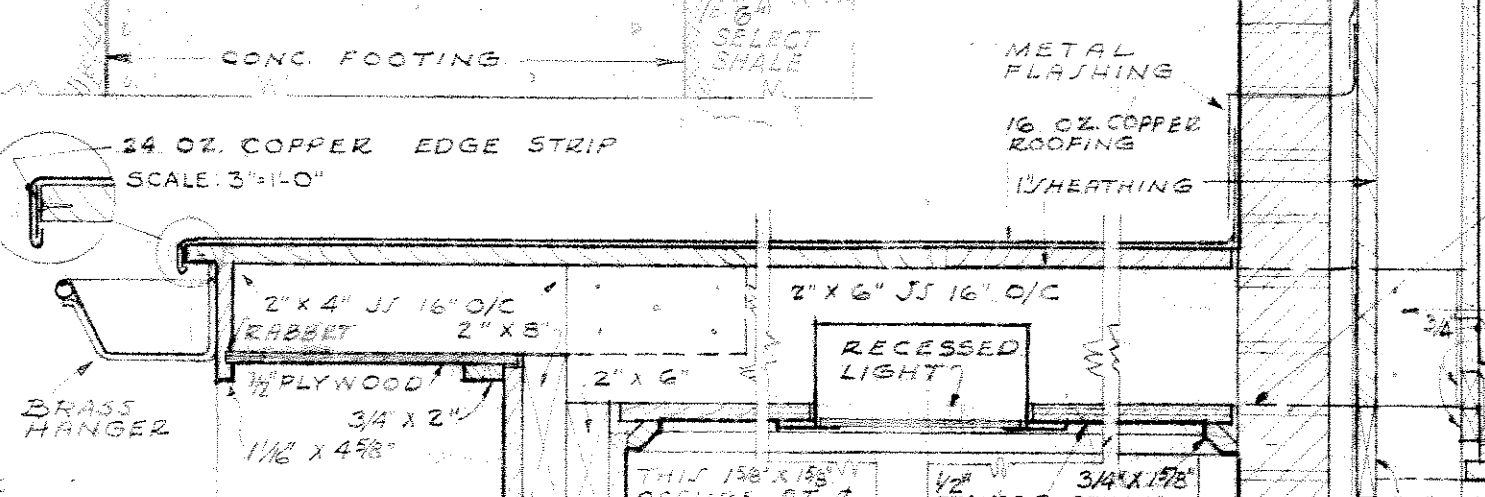
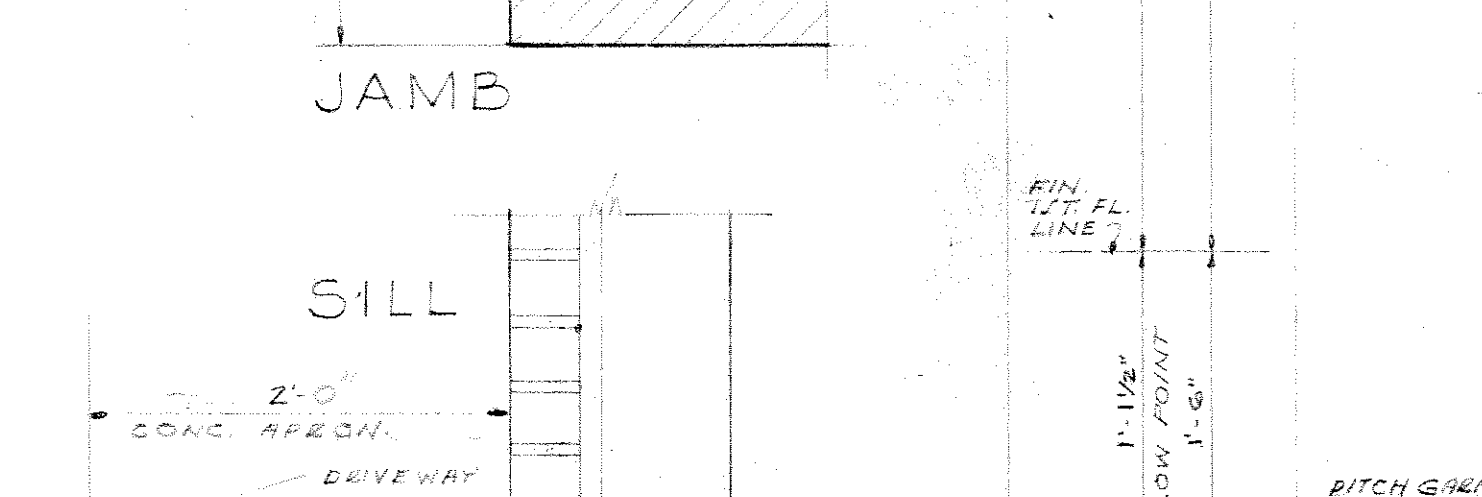
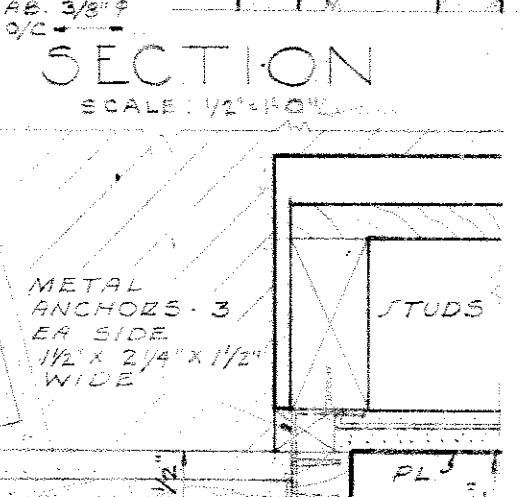
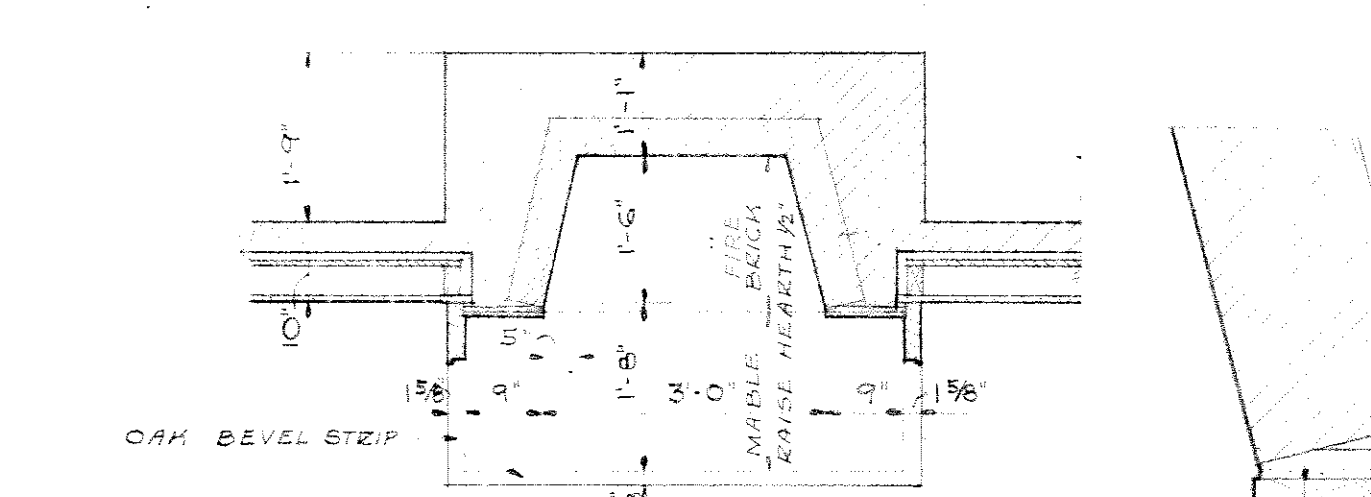
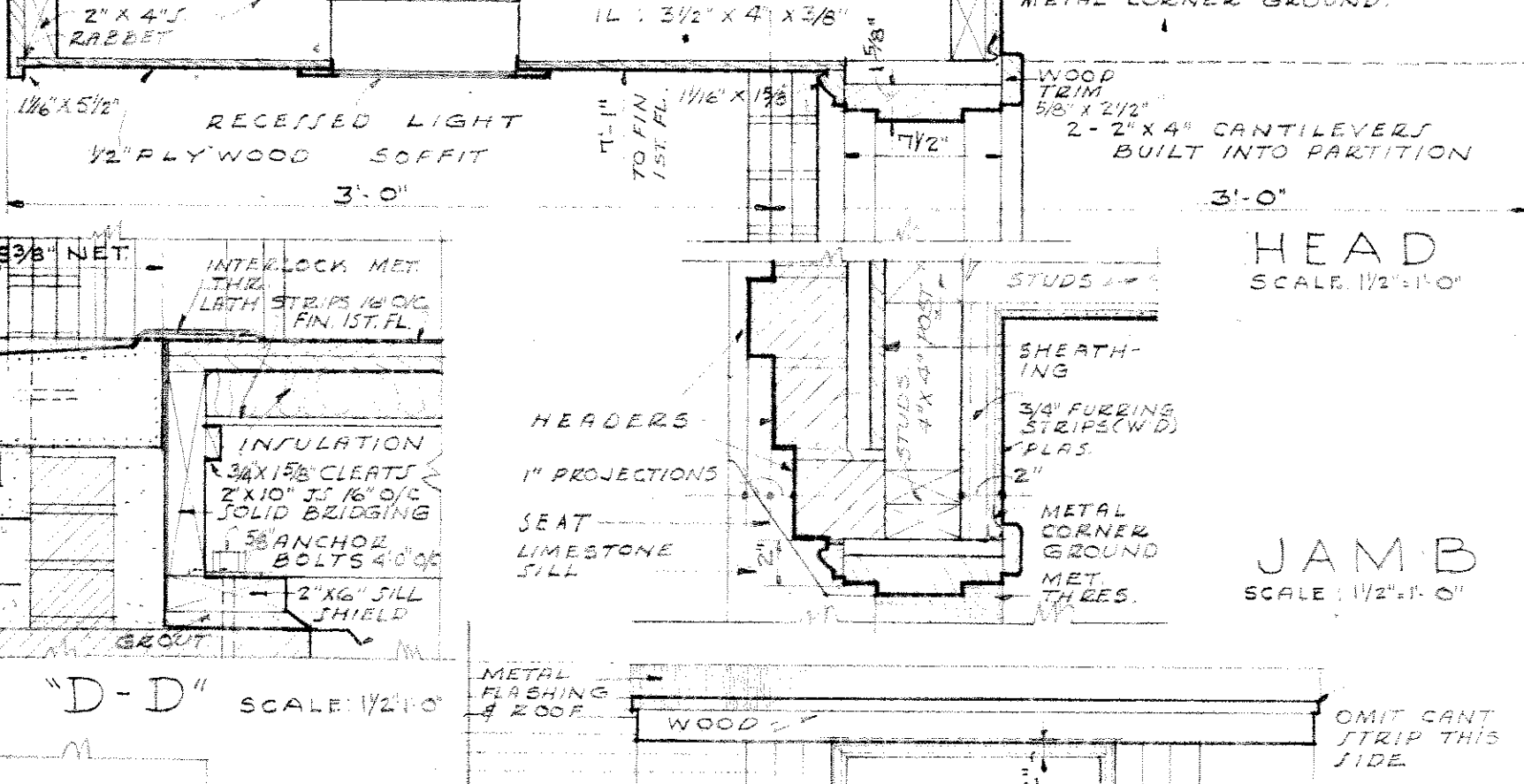
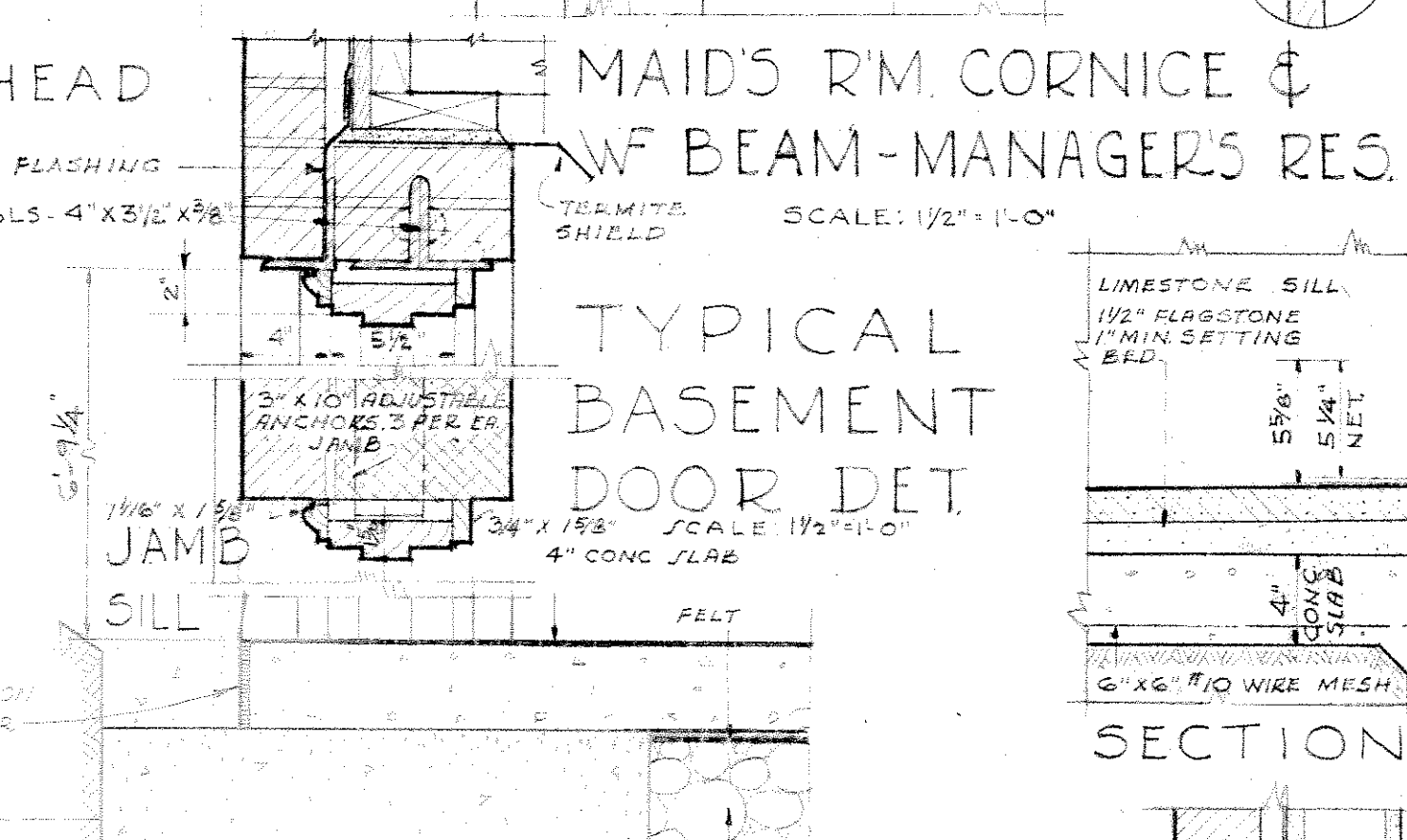
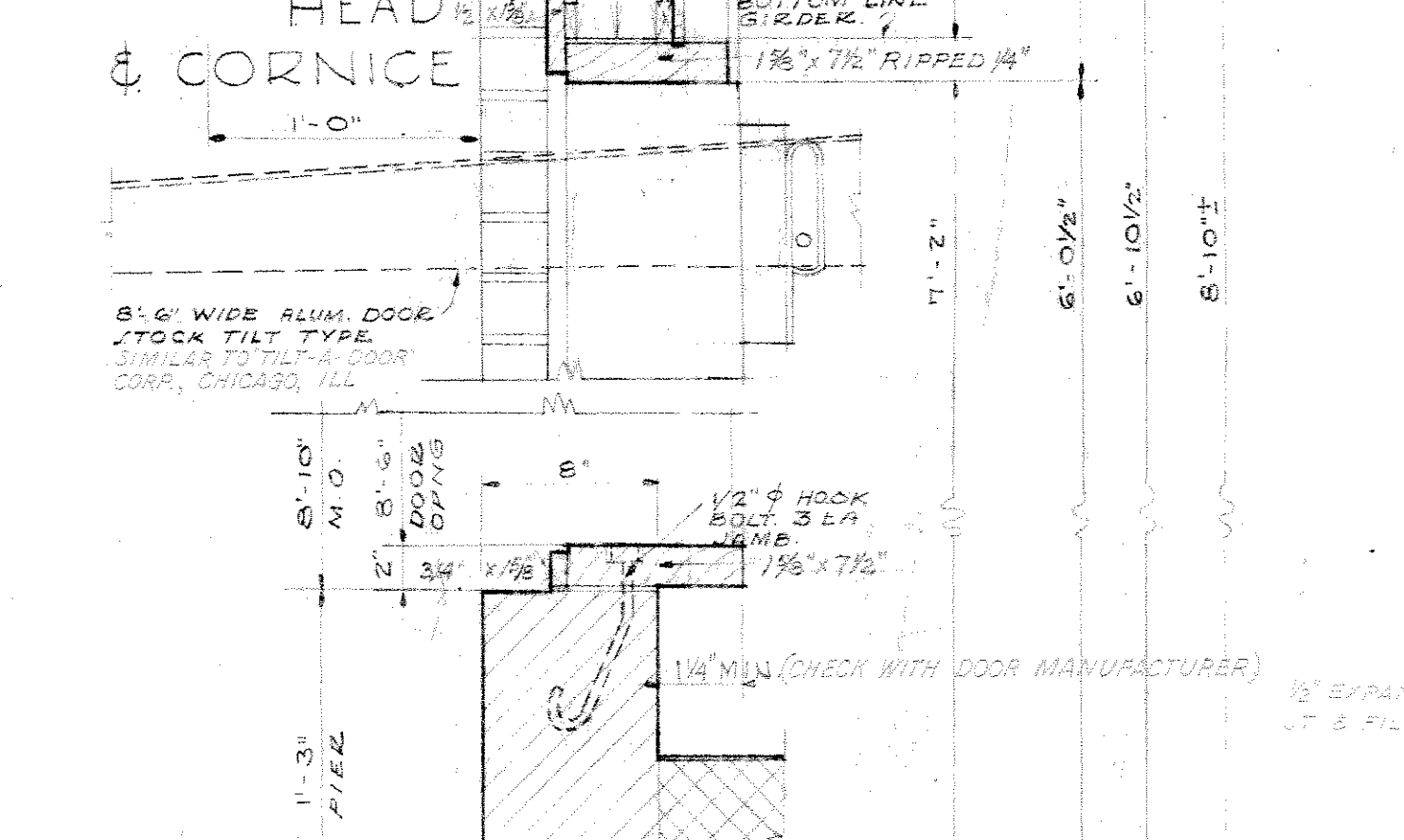
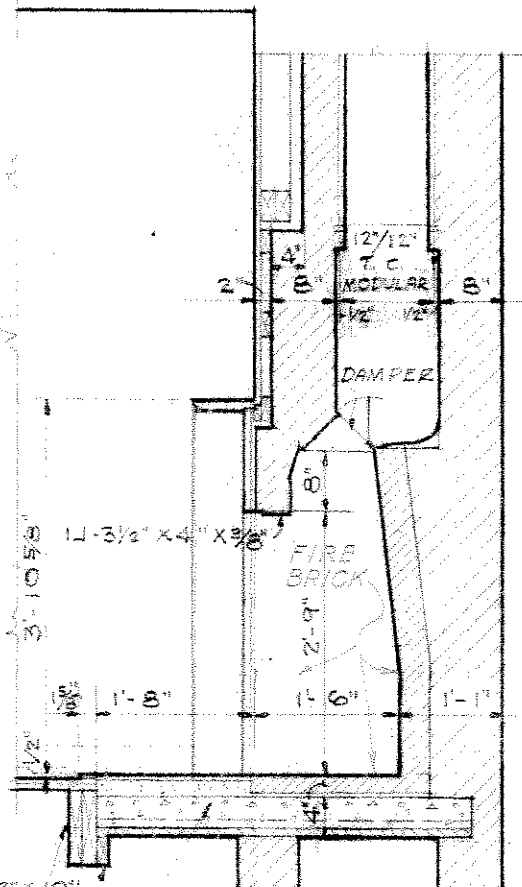
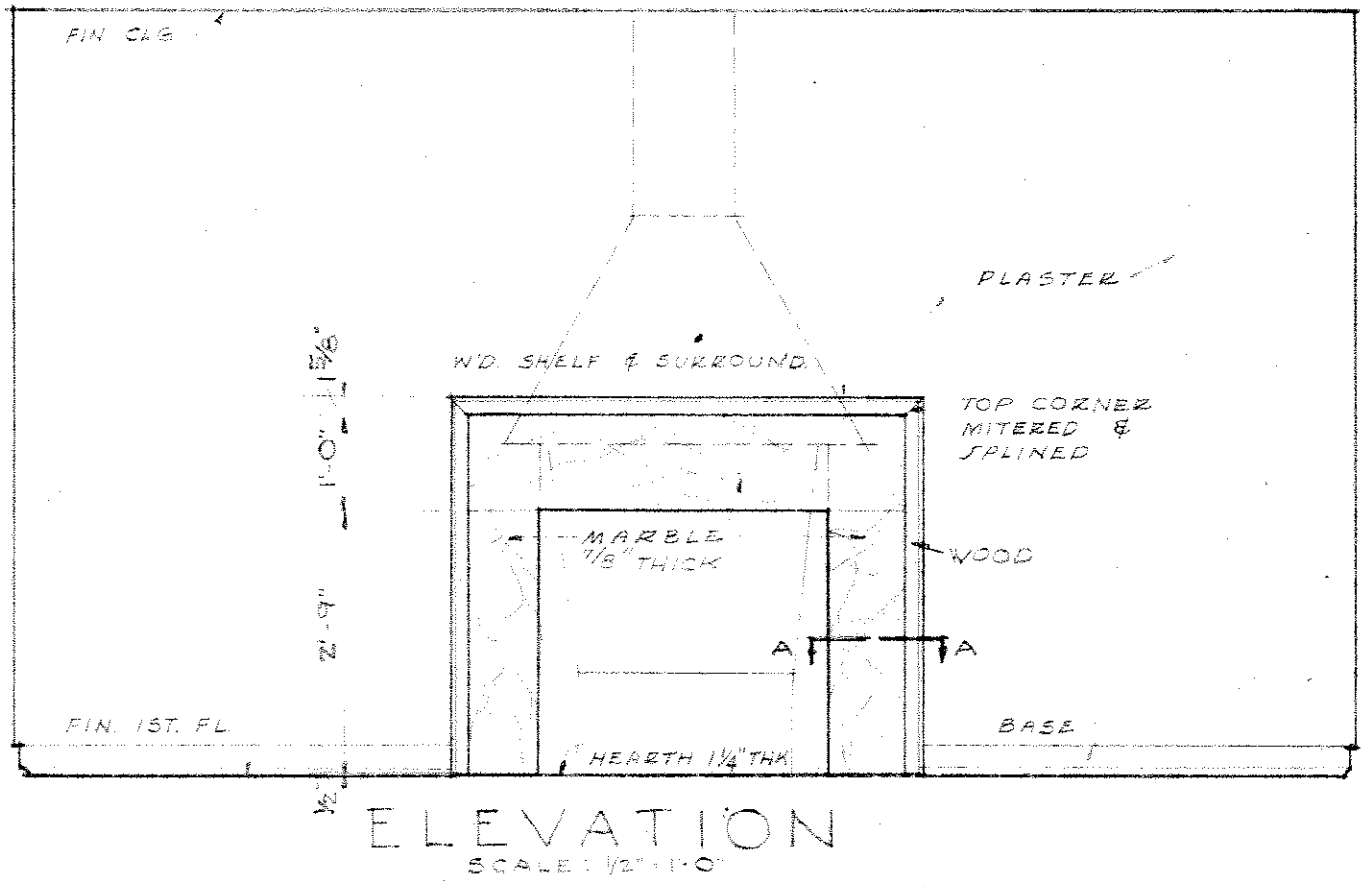
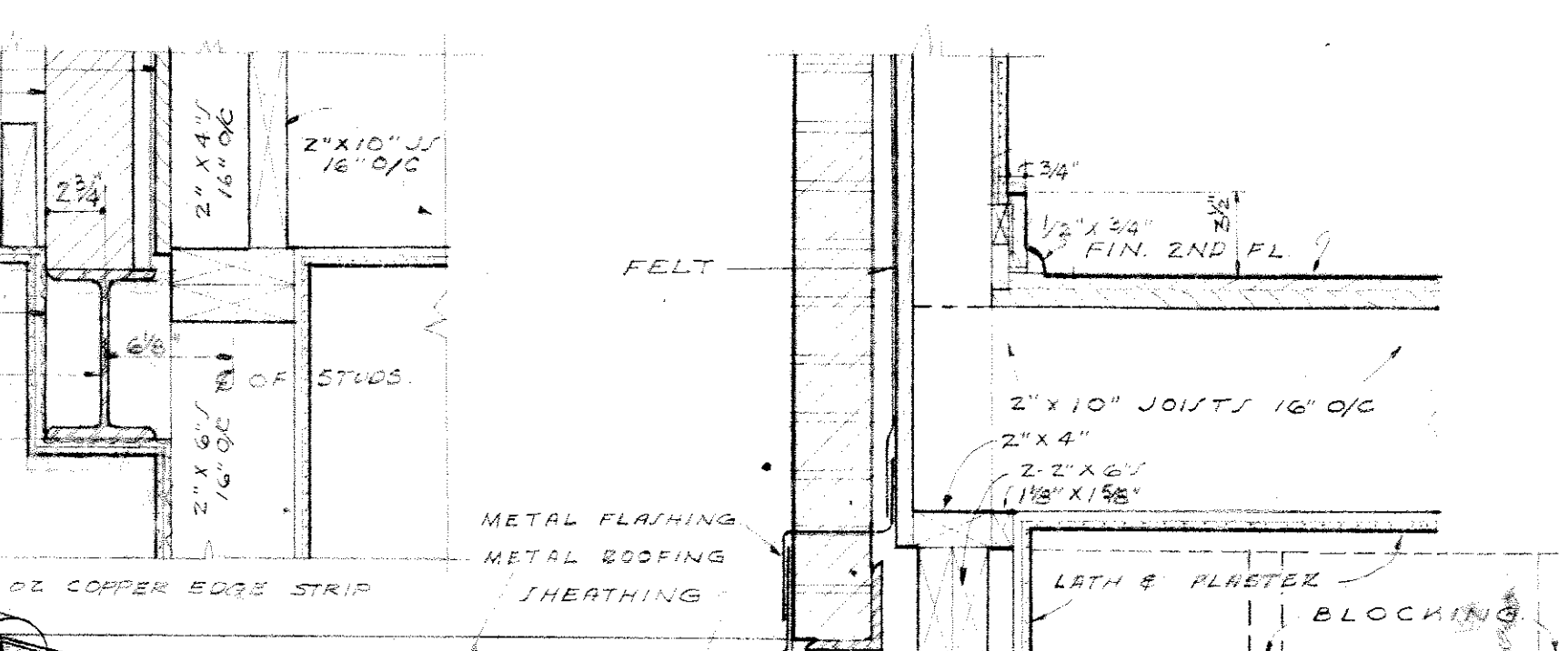
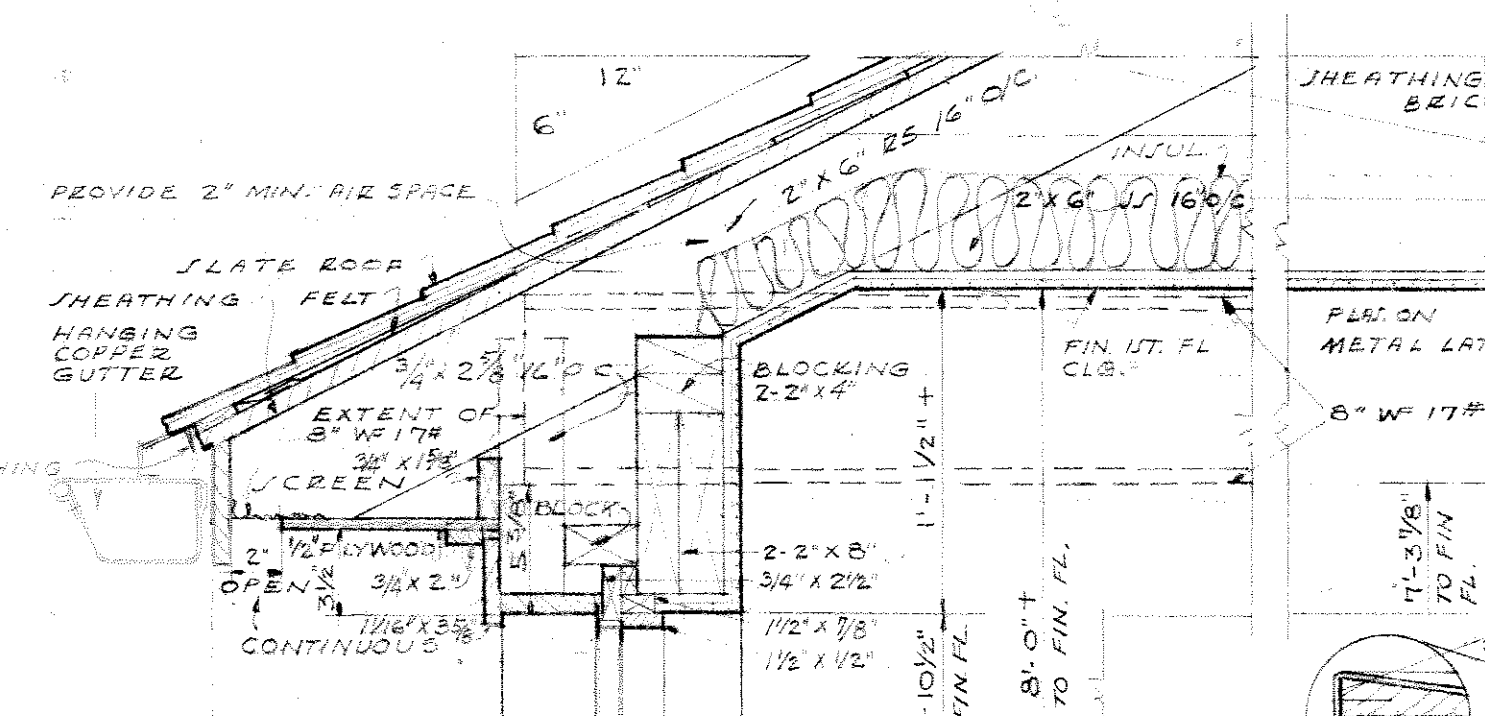
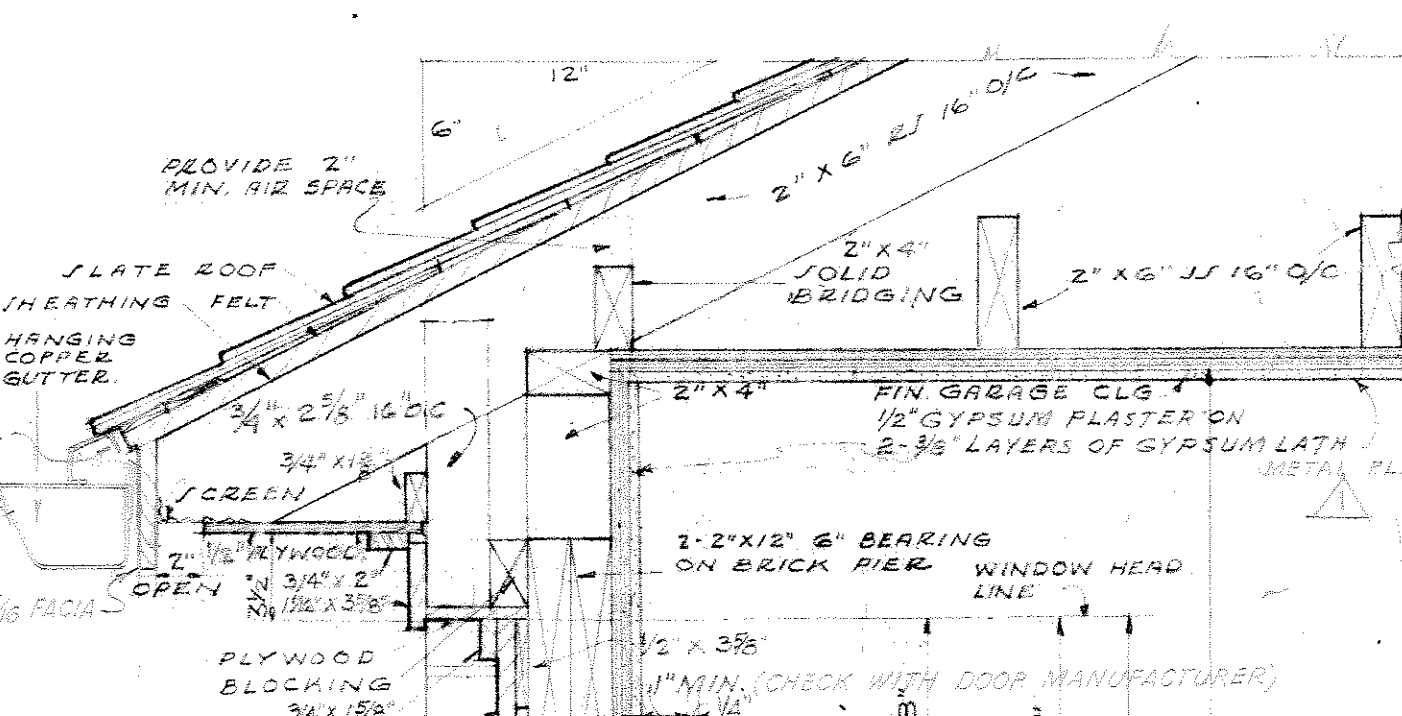
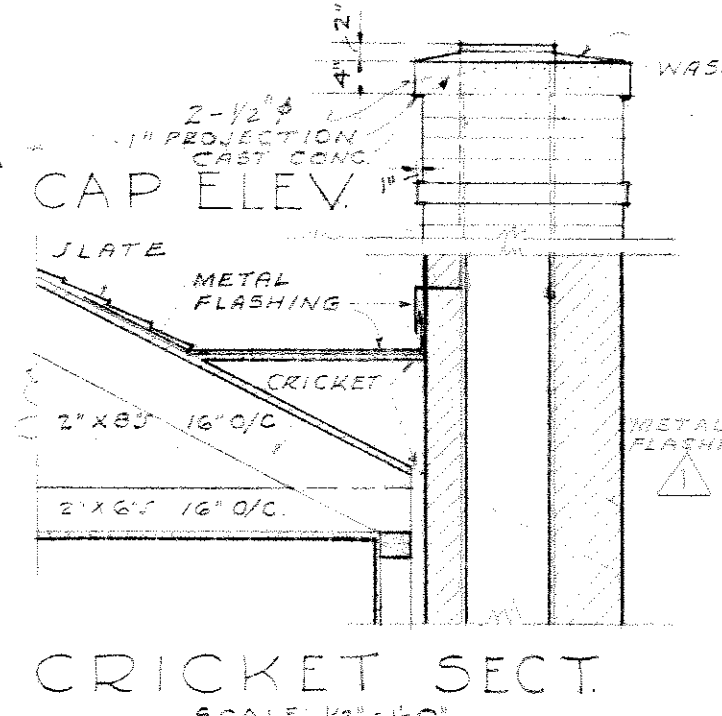
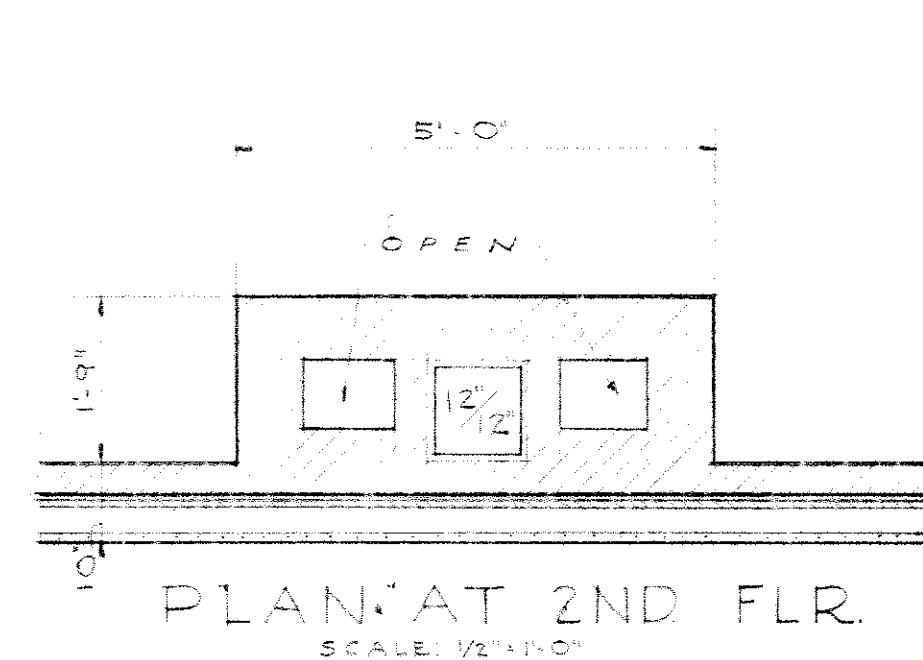

MANAGERS RESIDENCE - FIREPLACE & CHIMNEY DETS.

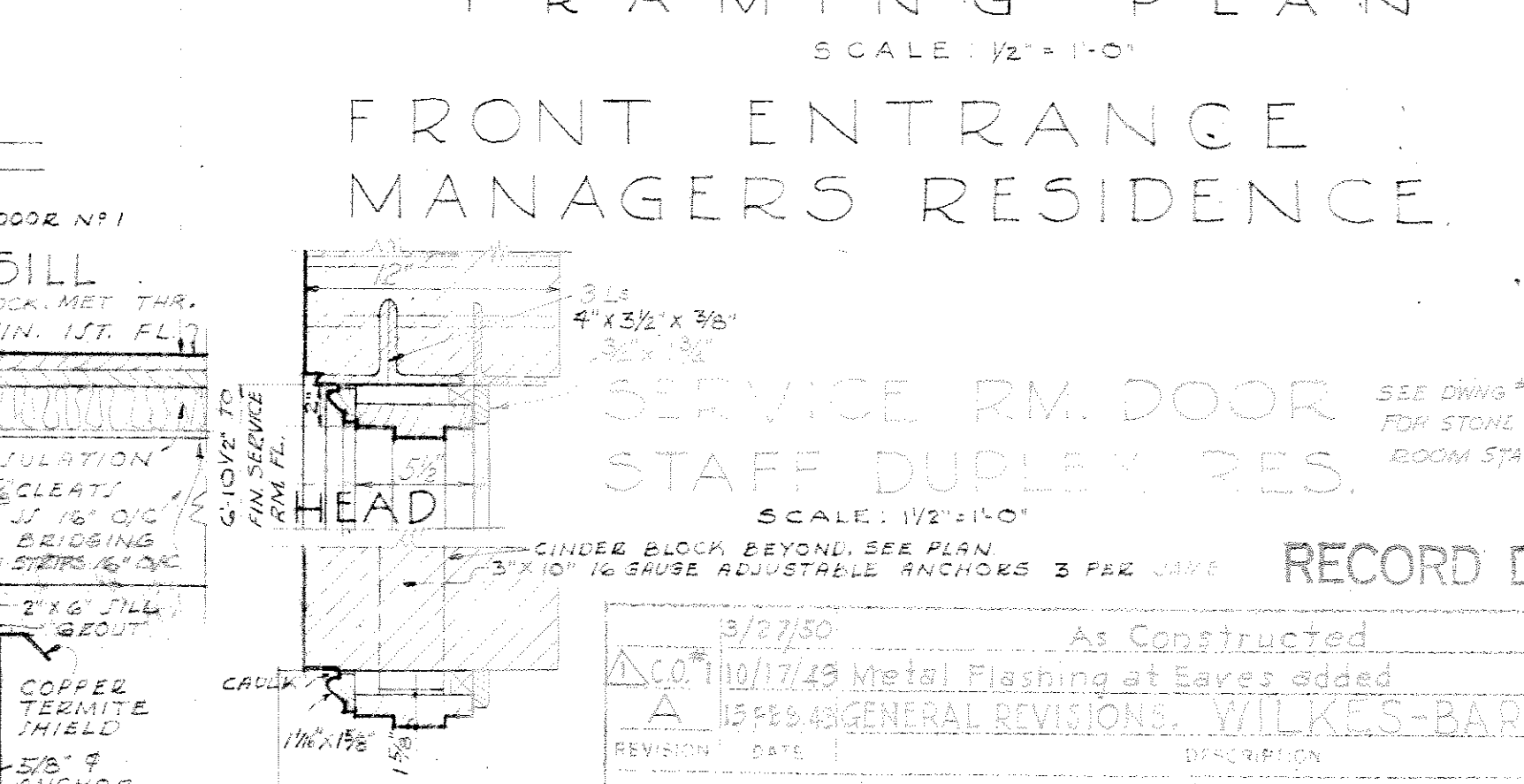
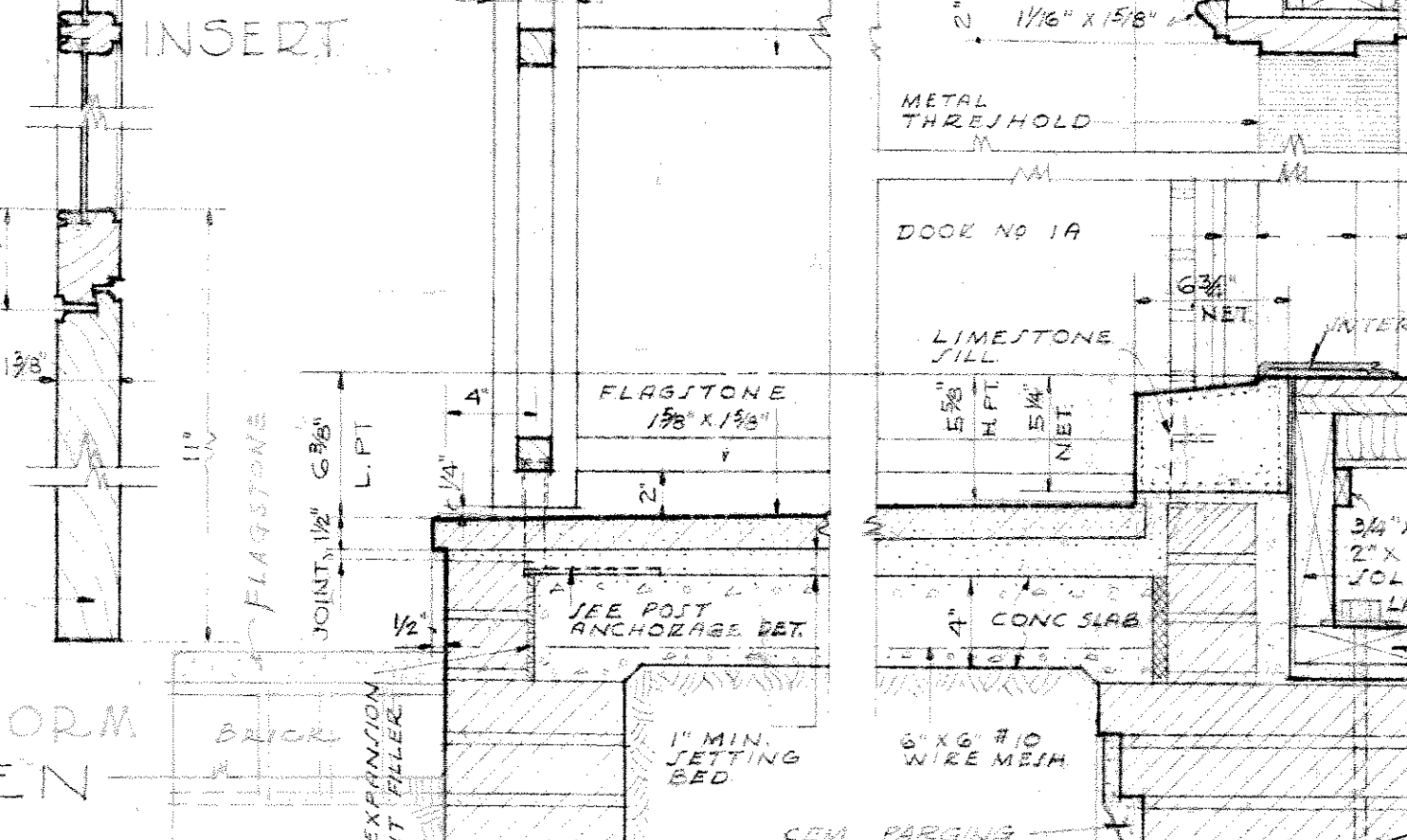
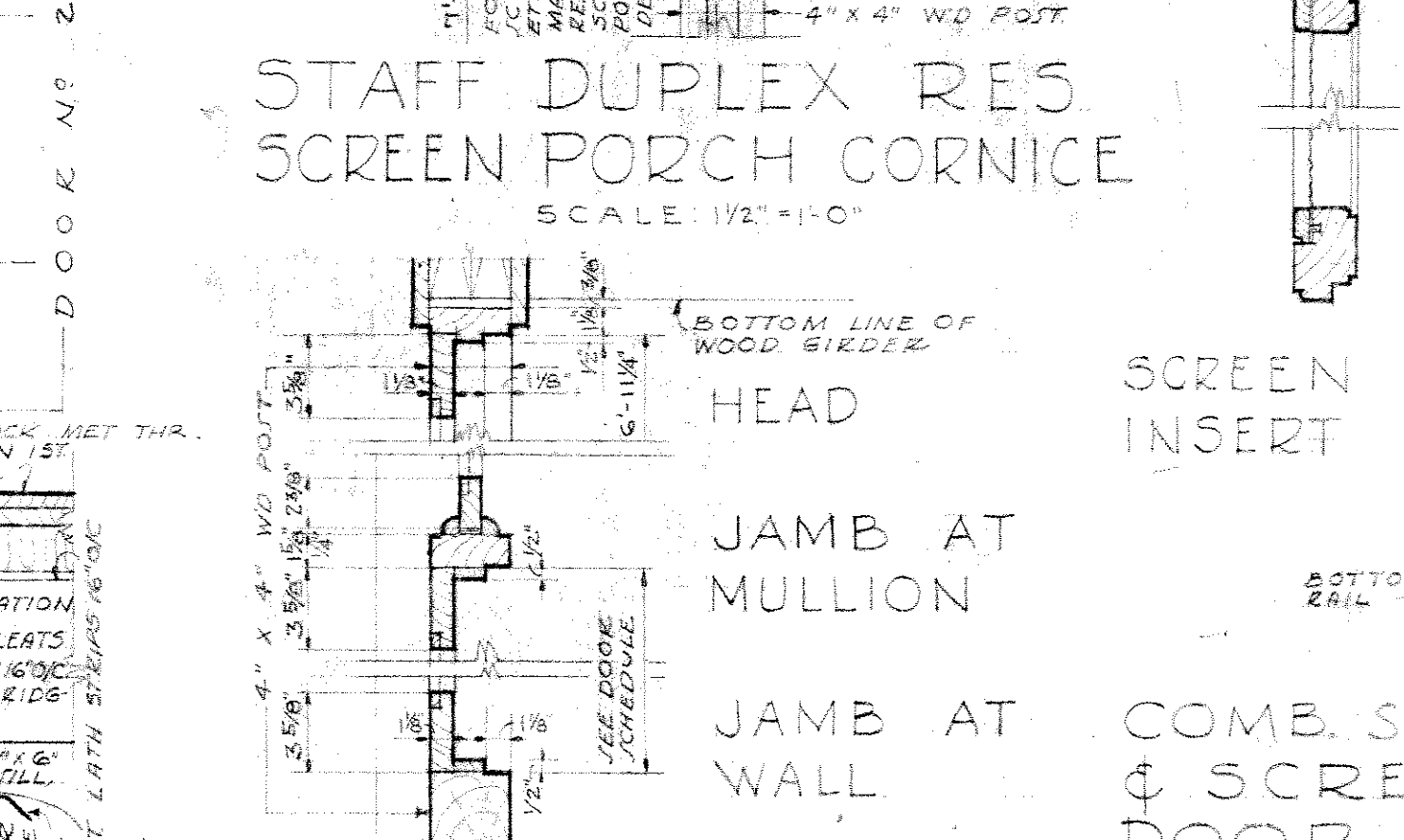
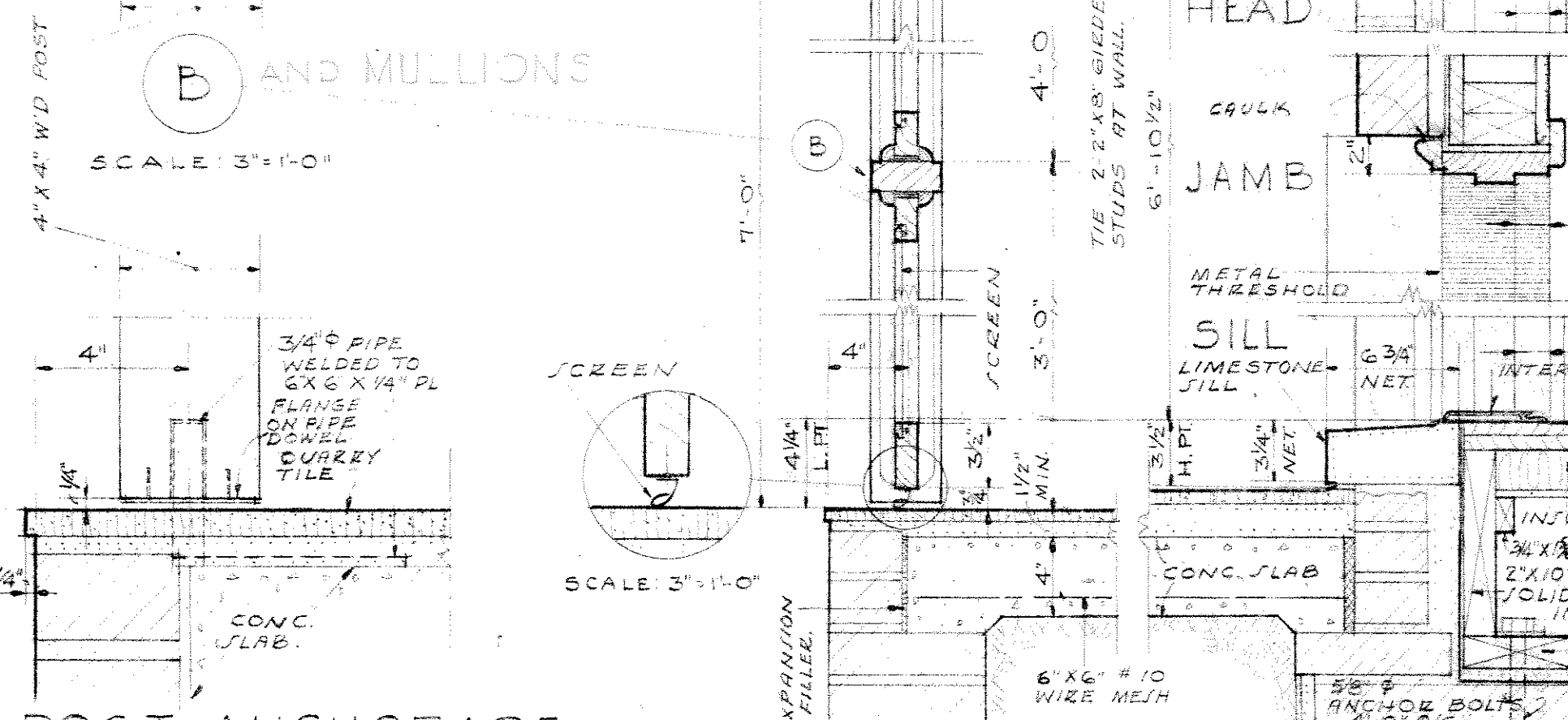
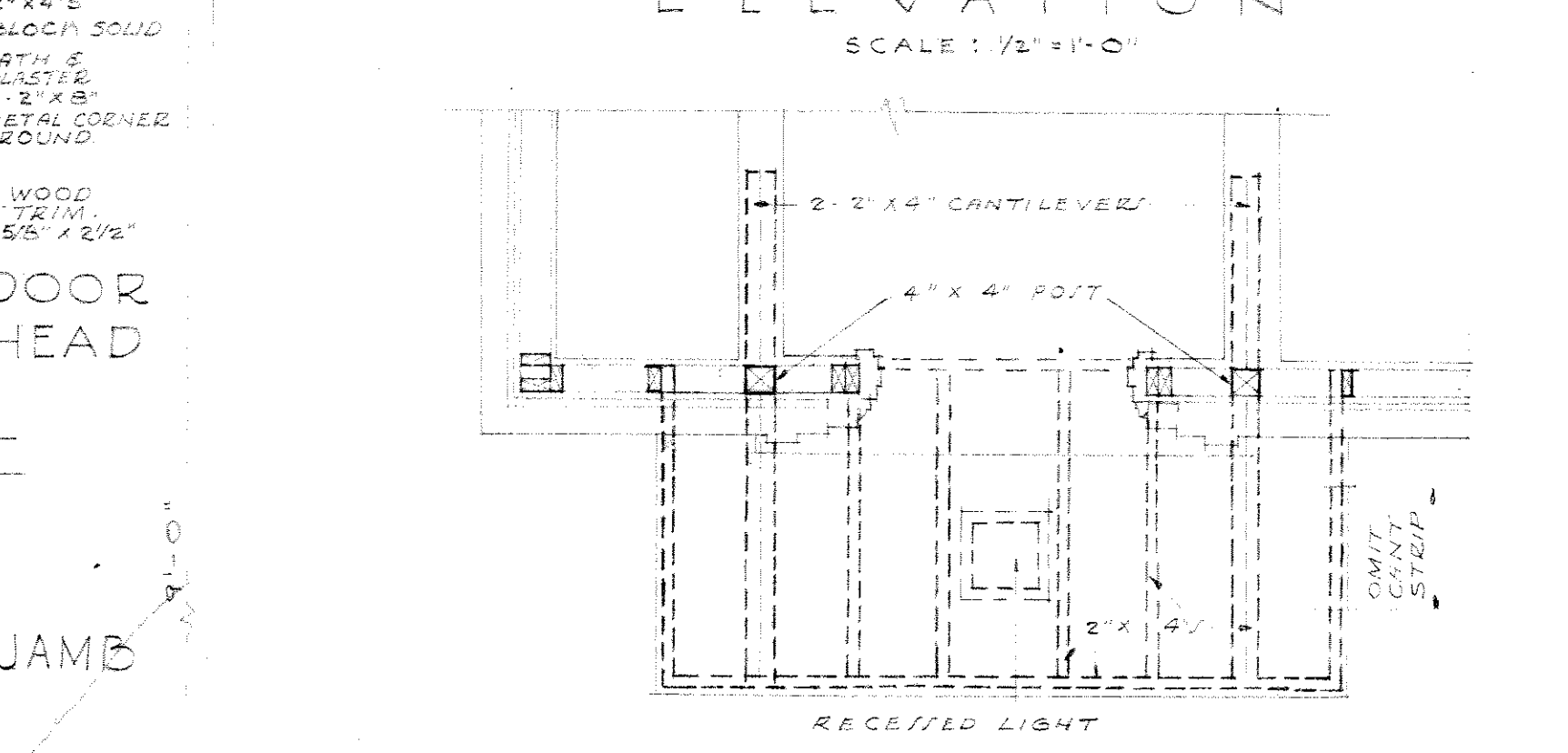
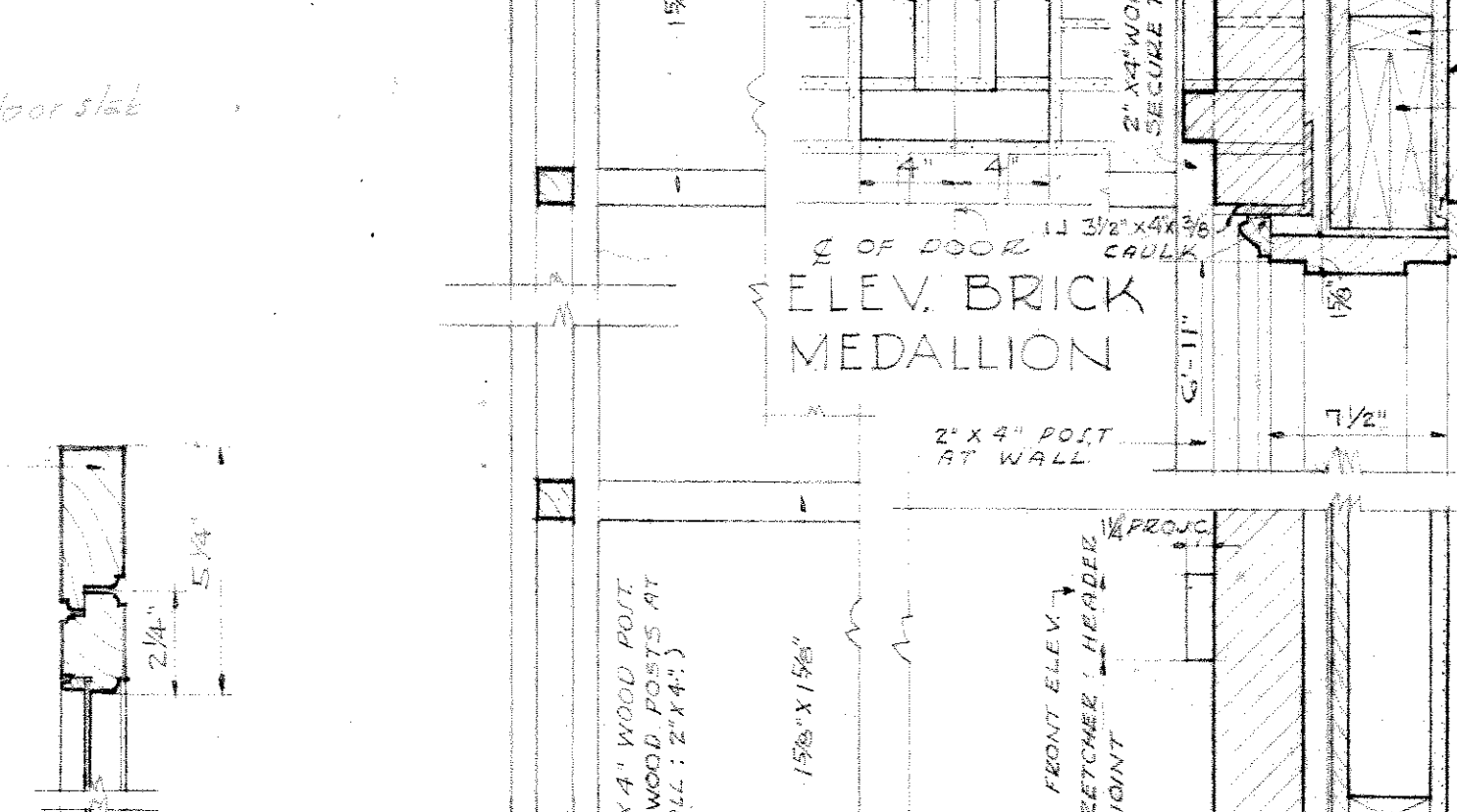
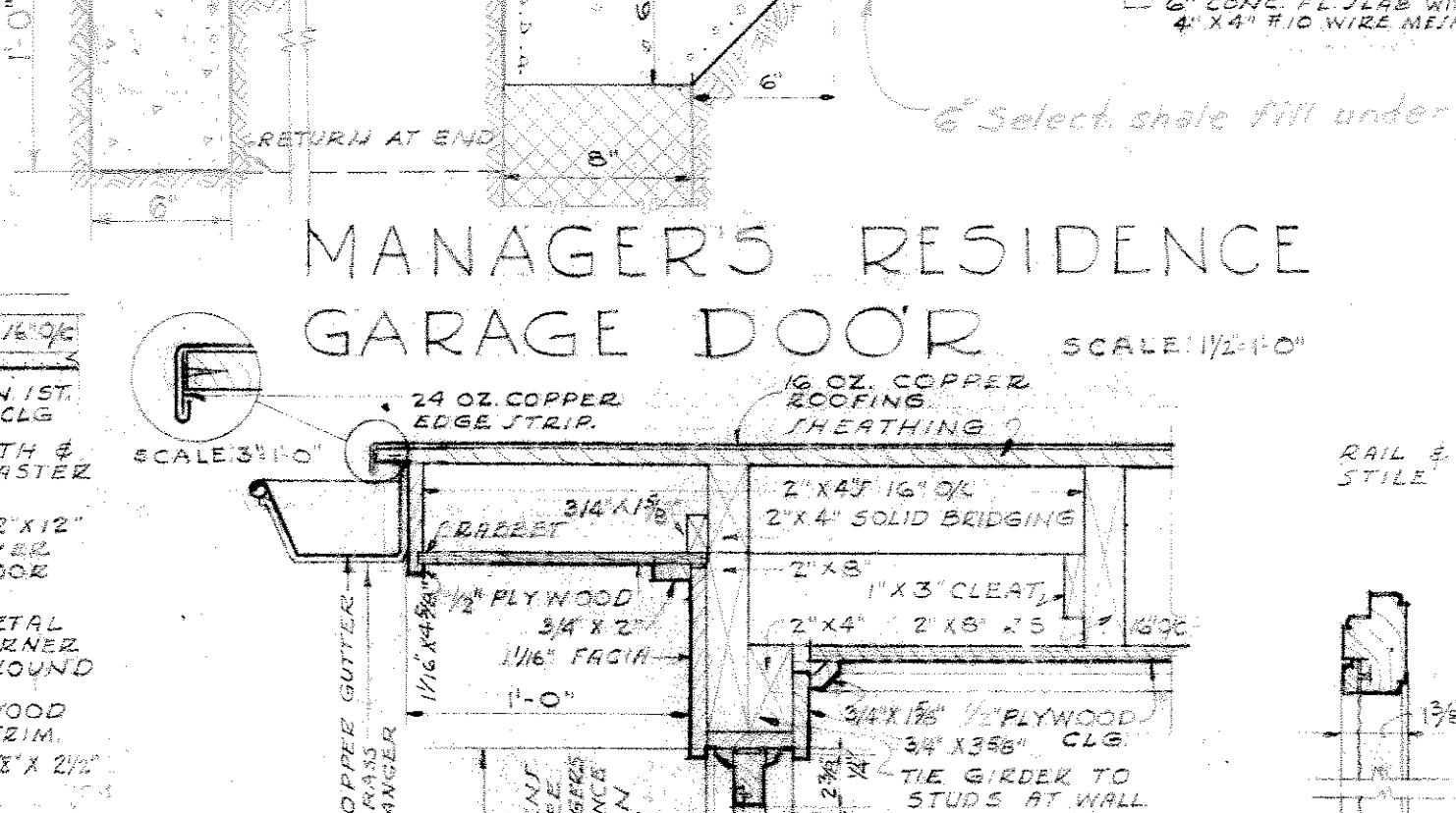
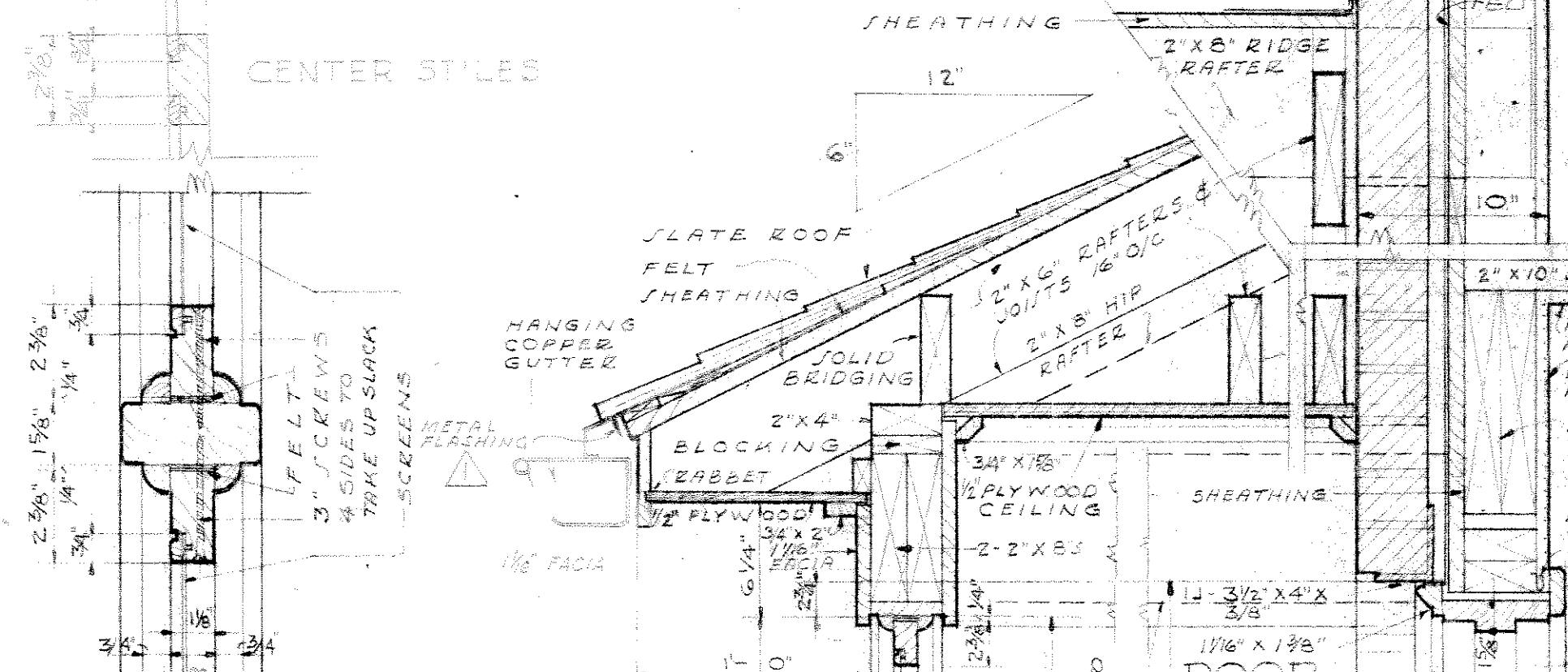

MANAGERS RESIDENCE - SCREEN PORCH DETS.

STAFF DUPLEX RES. SCREEN PORCH CORNICE SCALE: 1/2\"/>

FRONT ENTRANCE STAFF DUPLEX RESIDENCE SCALE: 1/2\"/>

FRONT ENTRANCE MANAGERS RESIDENCE SCALE: 1/2\"/>

MANAGERS RESIDENCE - SCREEN PORCH DETS.

TYPICAL DETAILS.

FRONT ENTRANCE STAFF DUPLEX RESIDENCE SCALE: 1/2\"/>

FRONT ENTRANCE MANAGERS RESIDENCE SCALE: 1/2\"/>

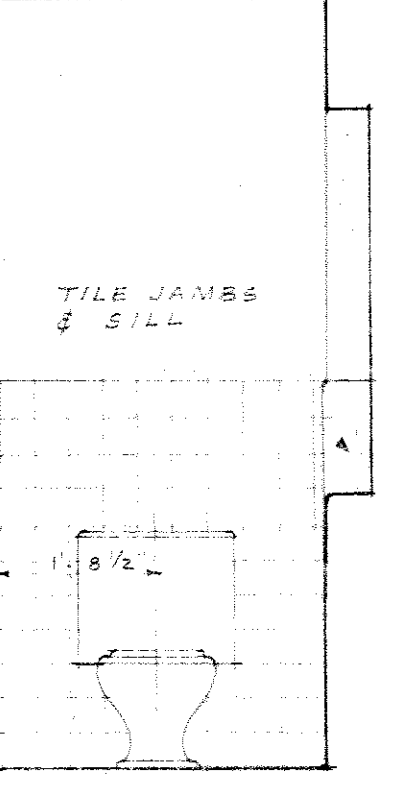
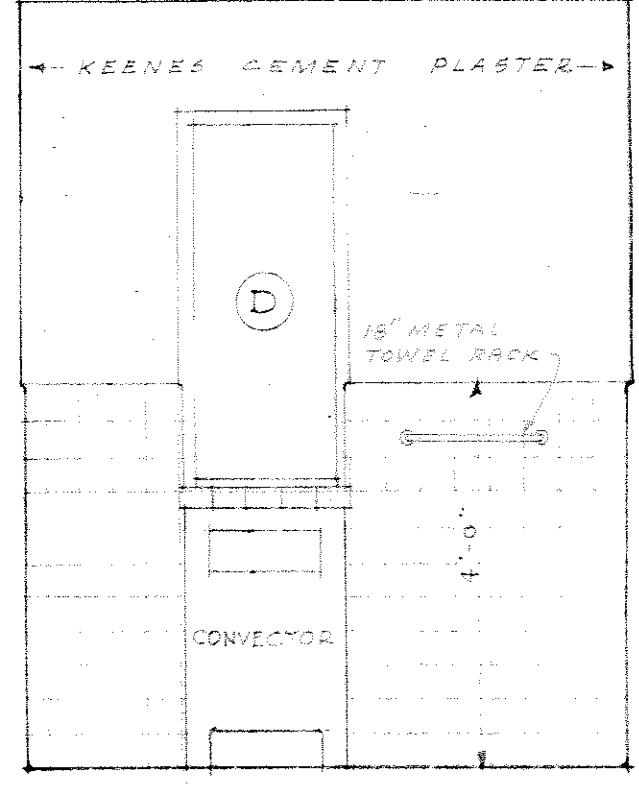
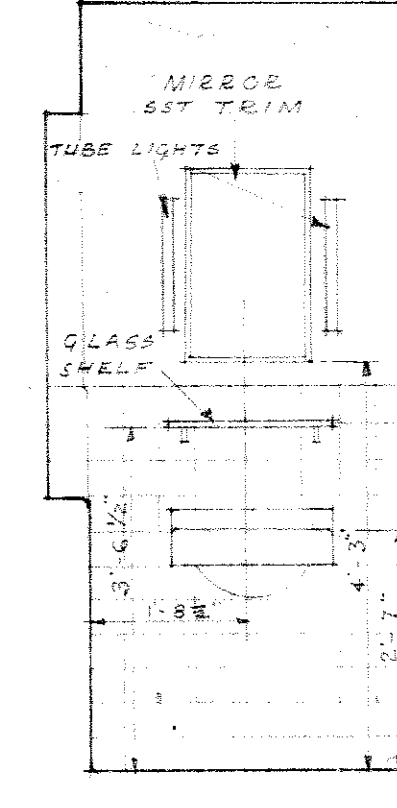
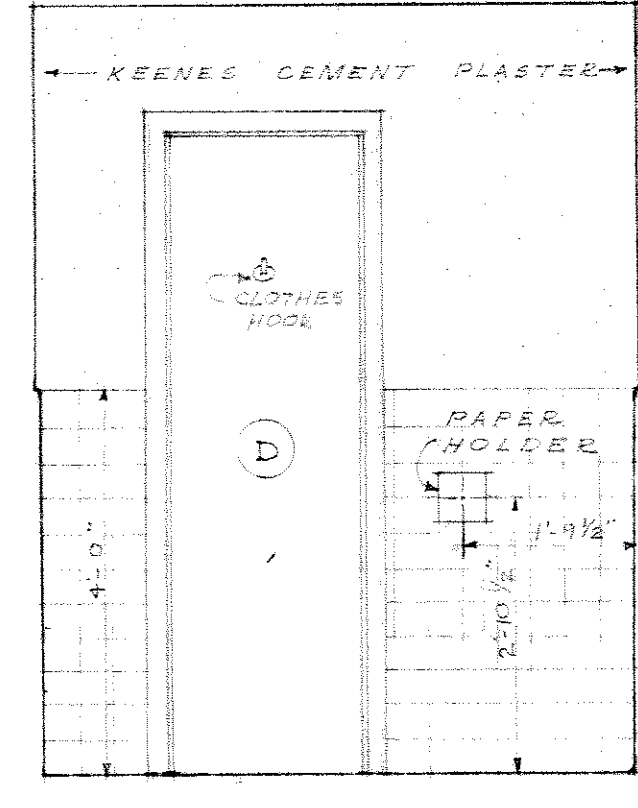
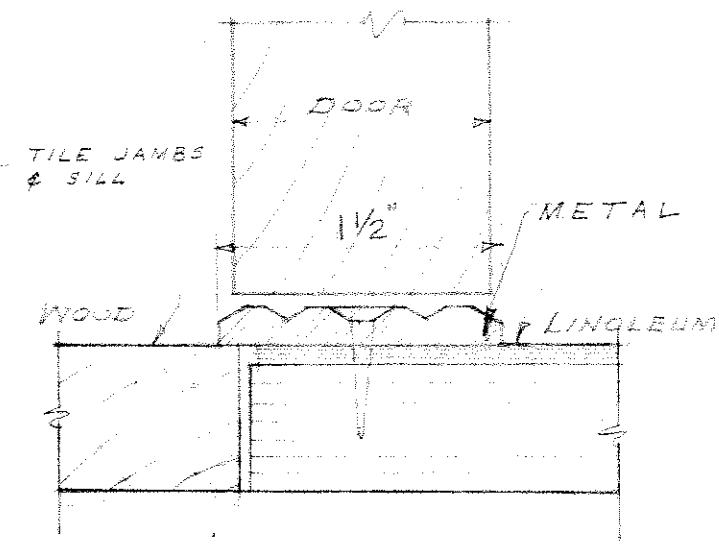
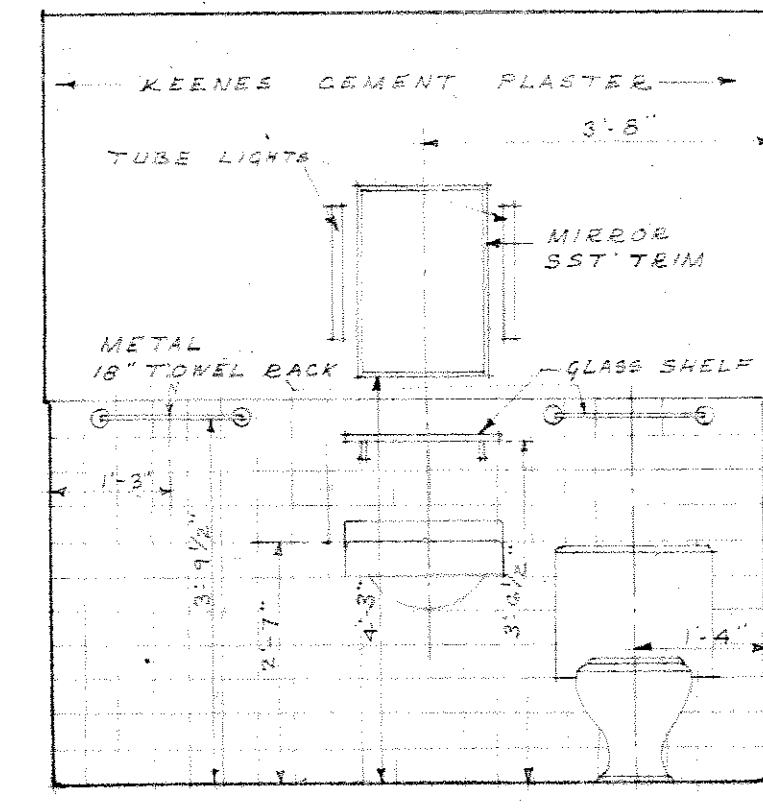
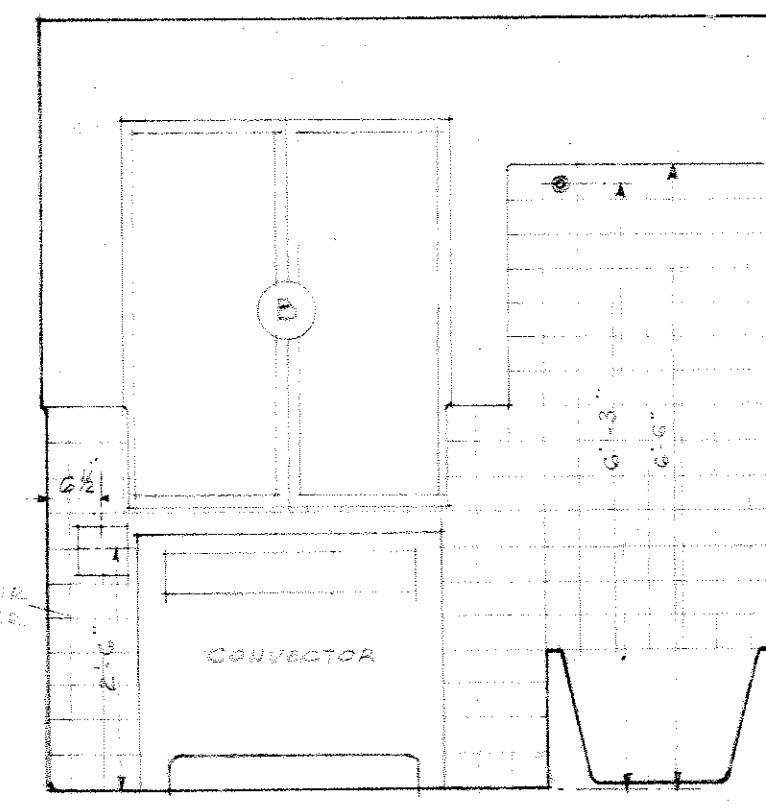
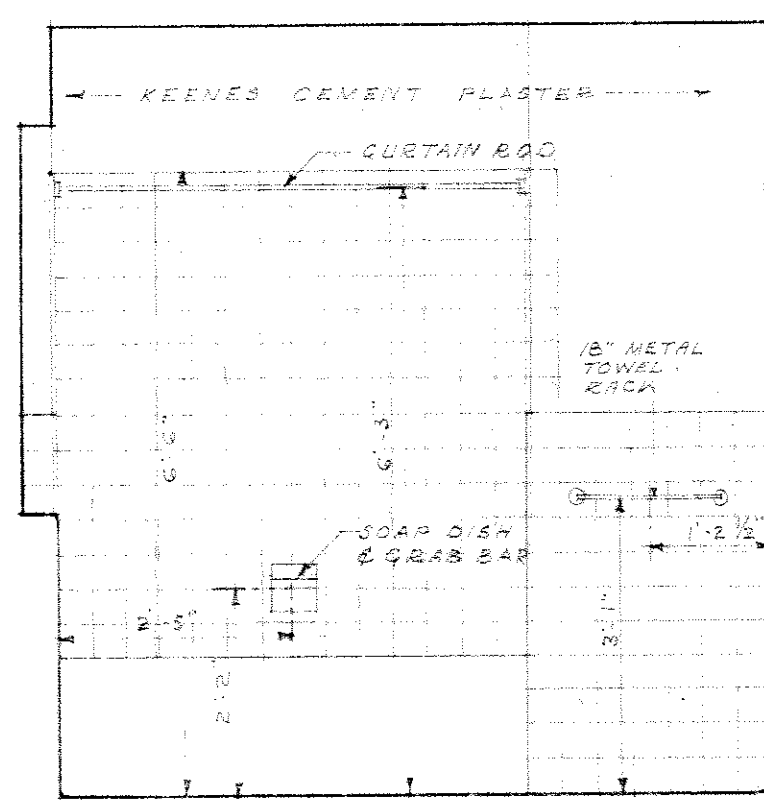
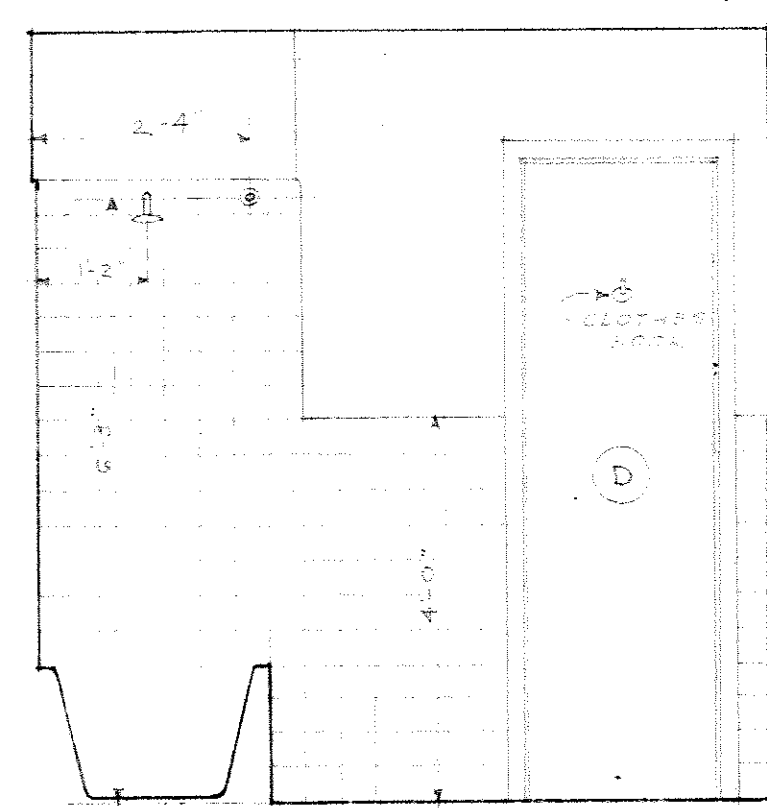

BATH ROOM ELEVATIONS-(202)
SCALE 1/2"=1'-0"

LINOLEUM STRIP
FULL SIZE
SIMILAR FOR STAFF DUPLEX QTRS.

TOILET ROOM ELEVATIONS-(111)
SCALE 1/2"=1'-0"

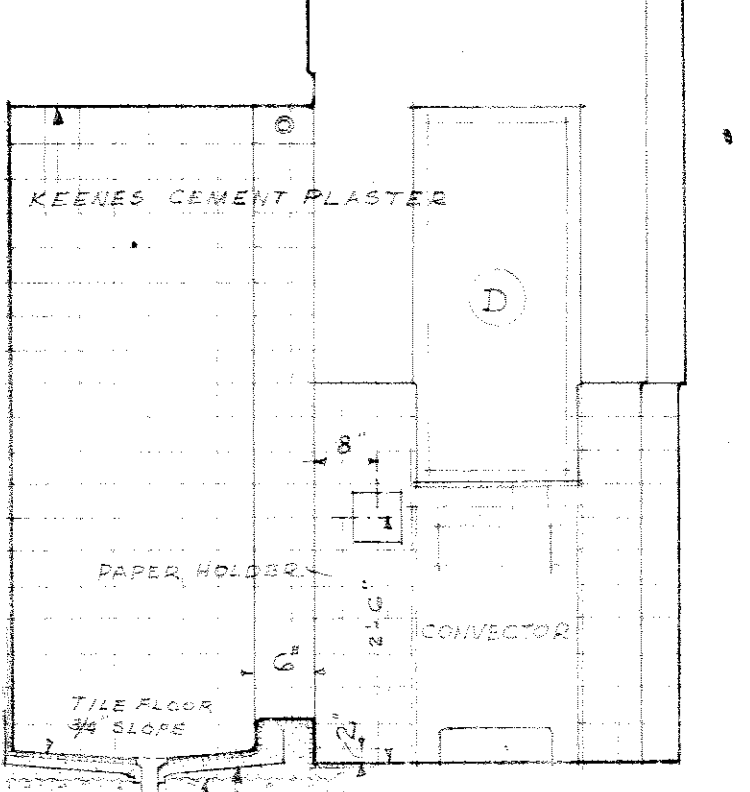
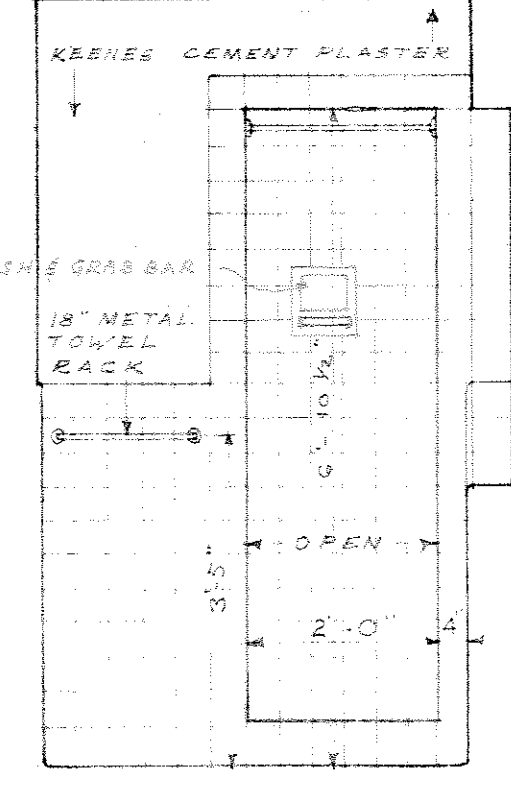
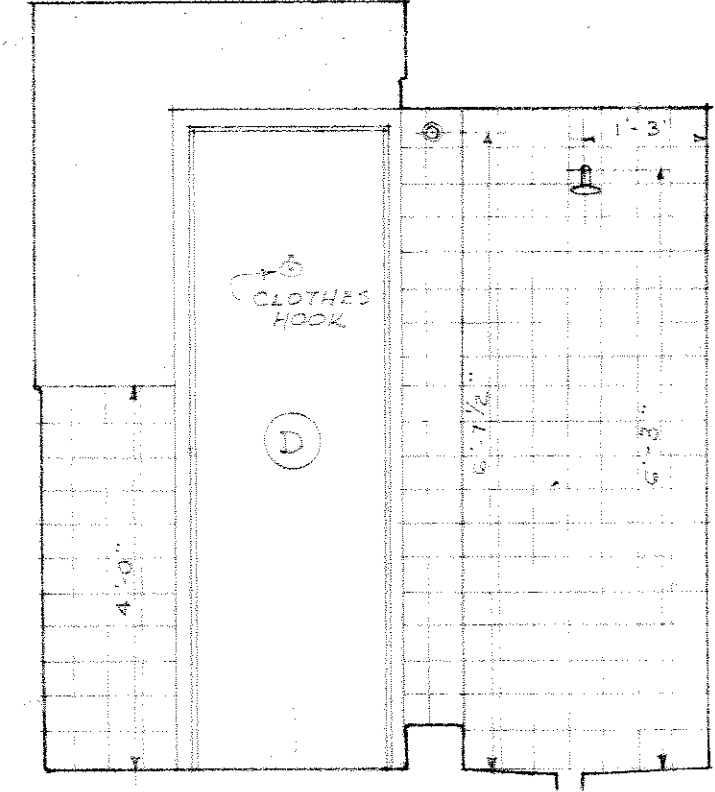
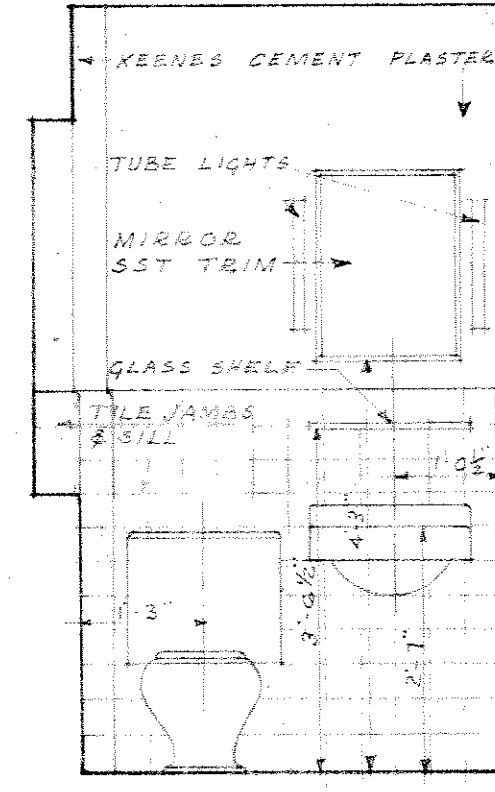
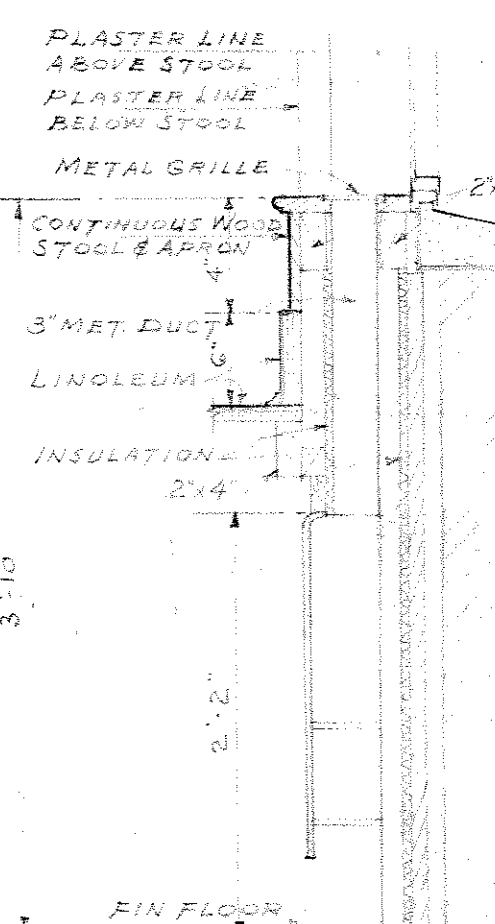
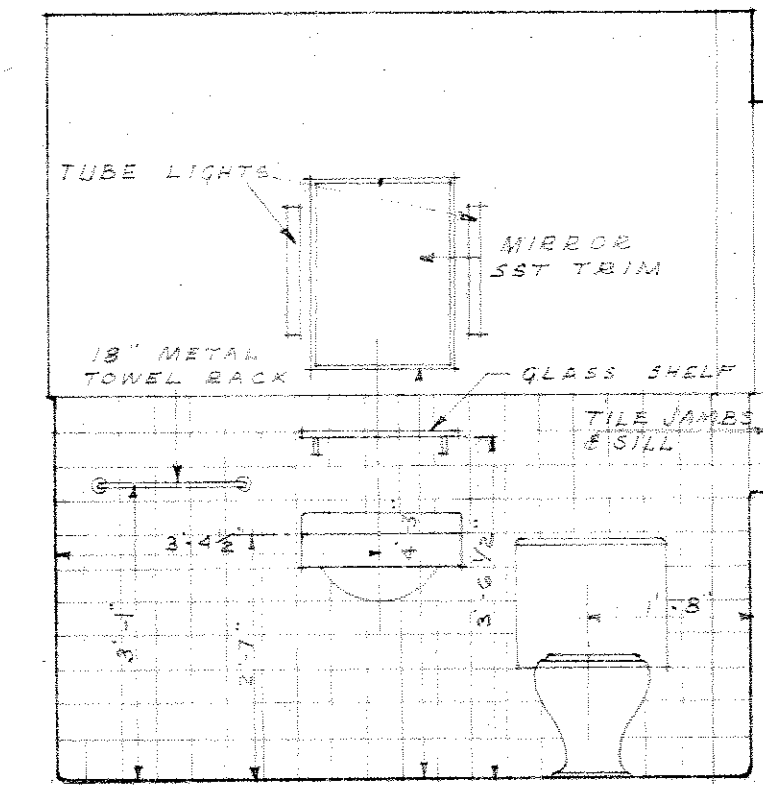
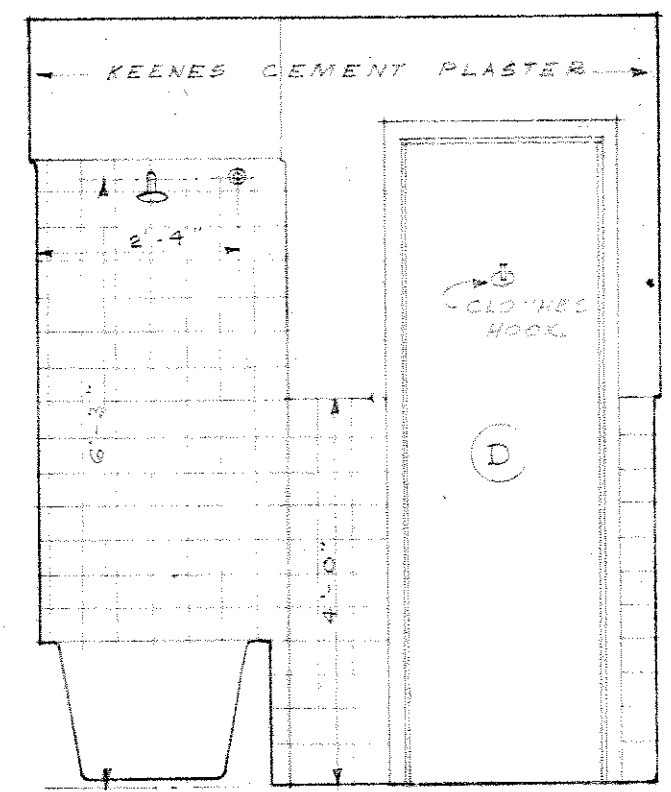
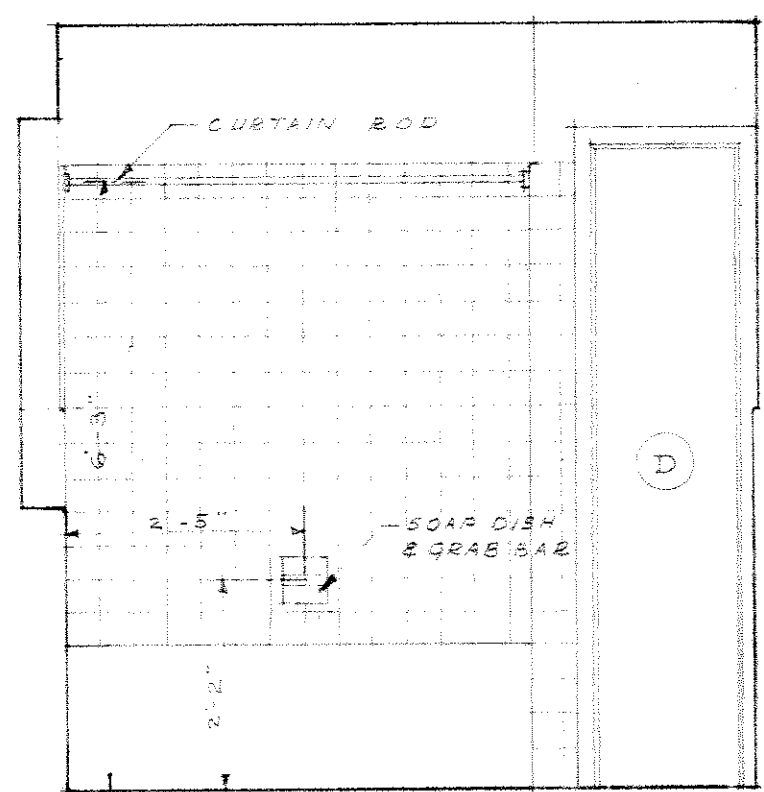
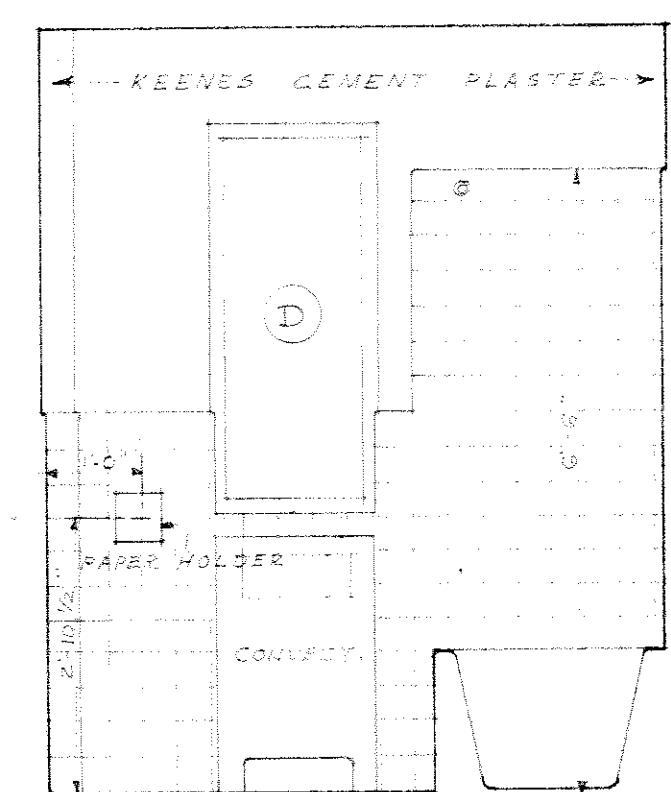

BATH ROOM ELEVATIONS-(207)
SCALE 1/2"=1'-0"

KITCHEN CONVACTOR
SCALE 1/2"=1'-0"
SIMILAR FOR STAFF DUPLEX QTRS.

BATH ROOM ELEVATIONS-(106)
SCALE 1/2"=1'-0"

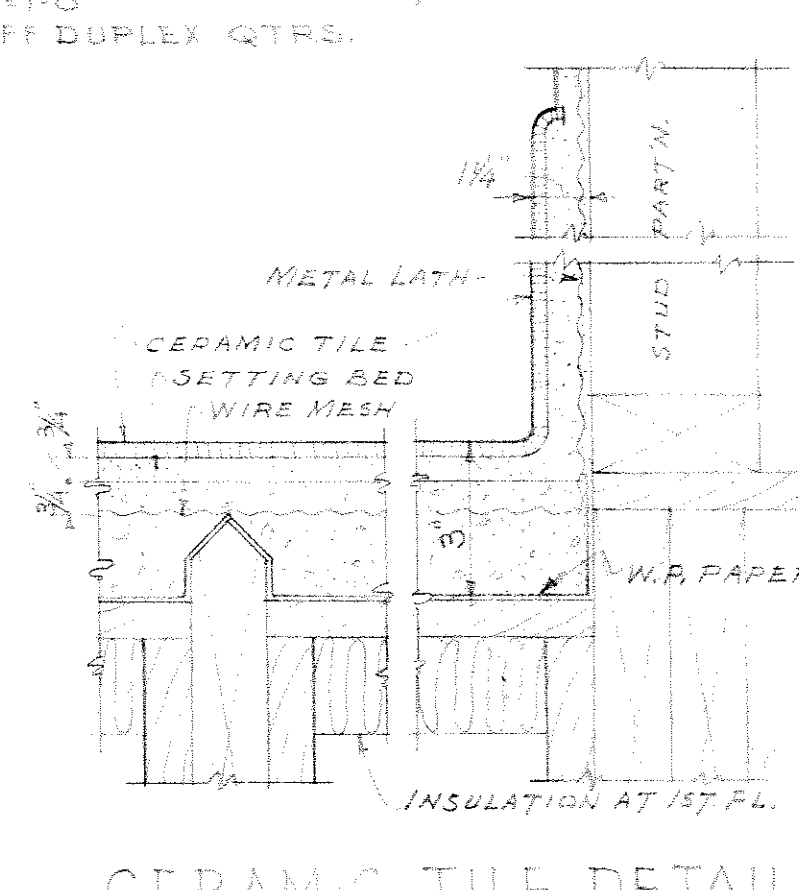
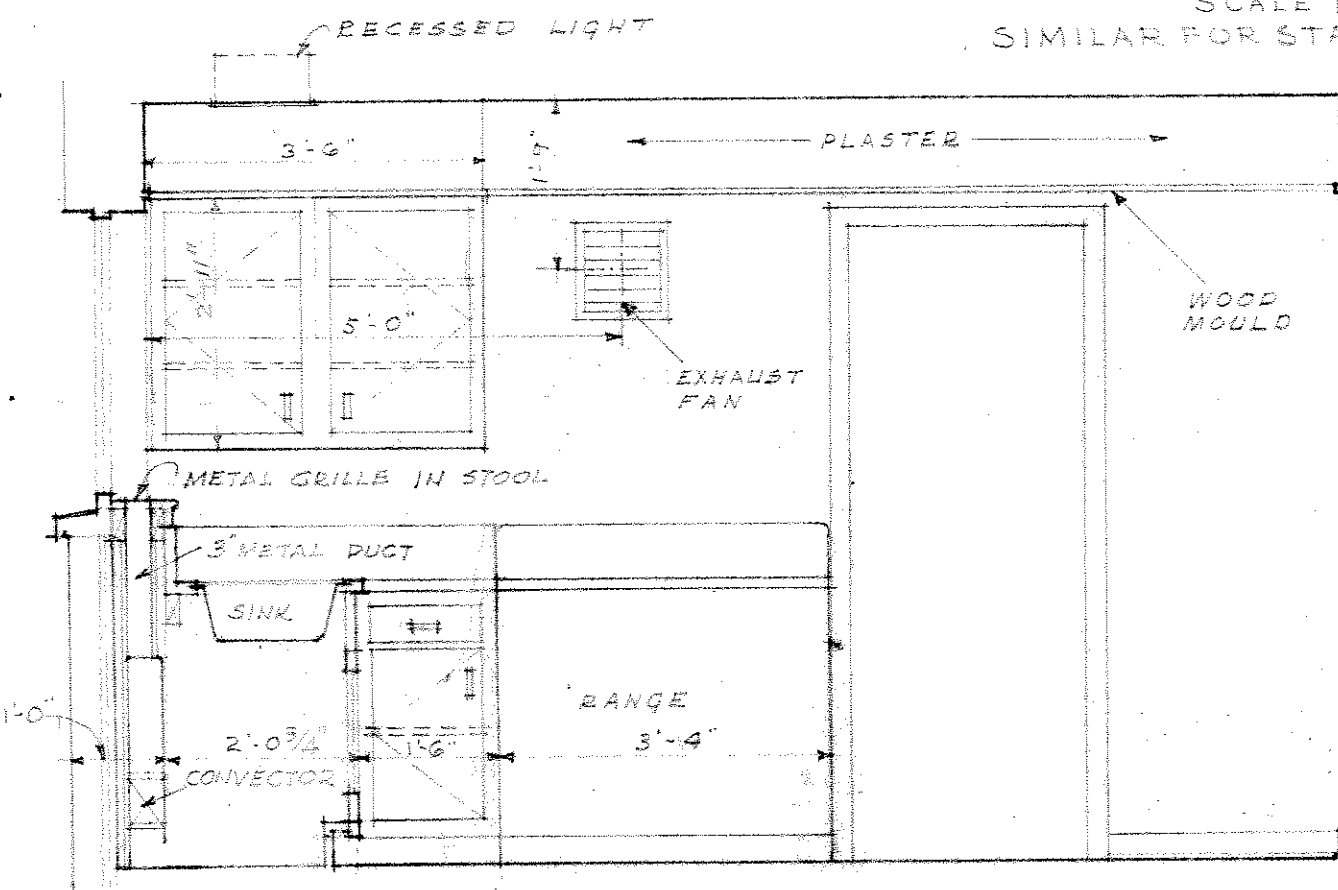
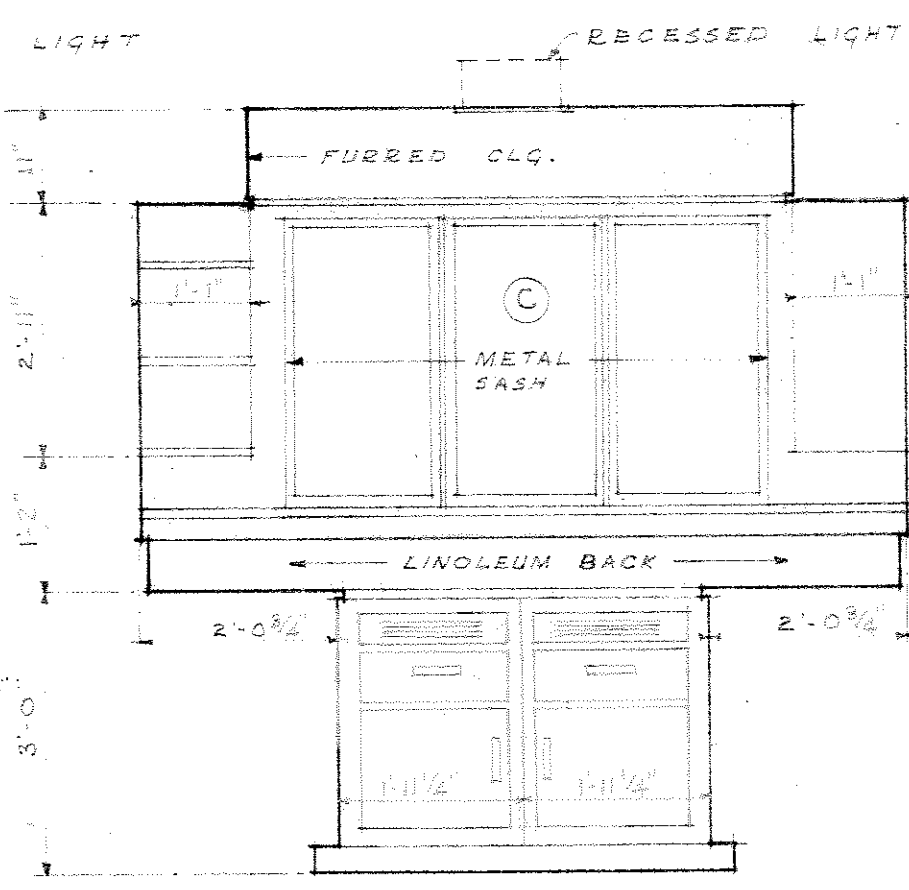
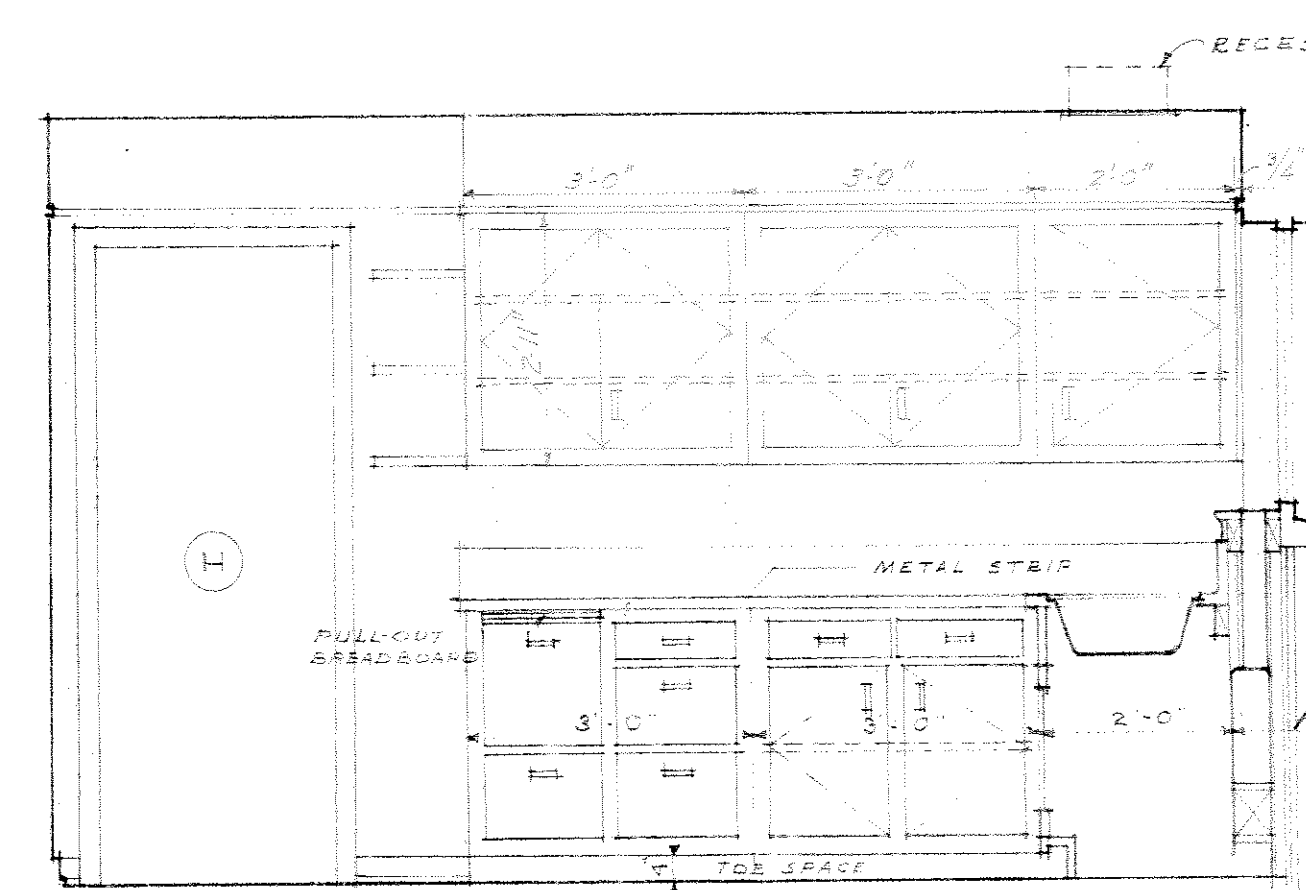

SECTION-SHELF SUPPORT
SCALE 3/4"=1'-0"

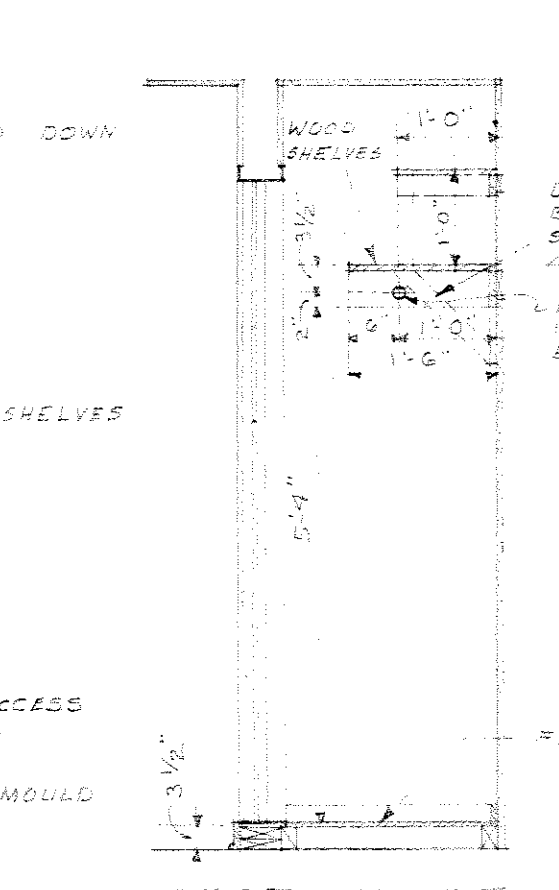
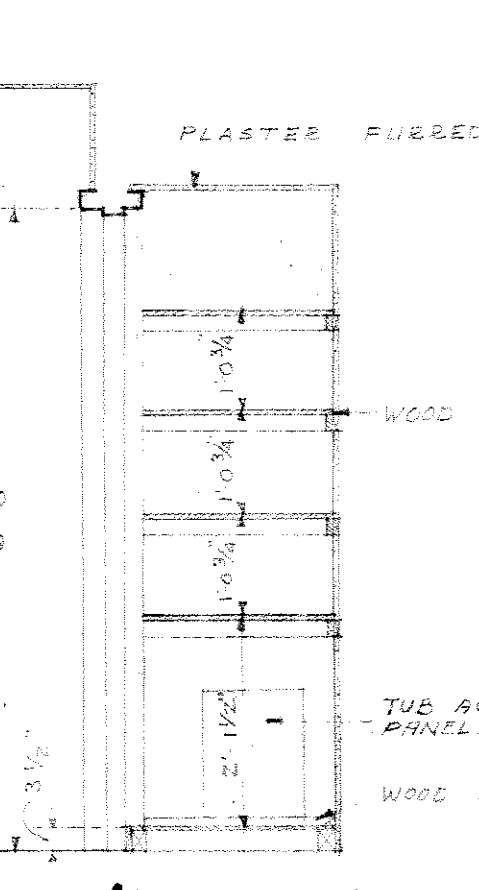
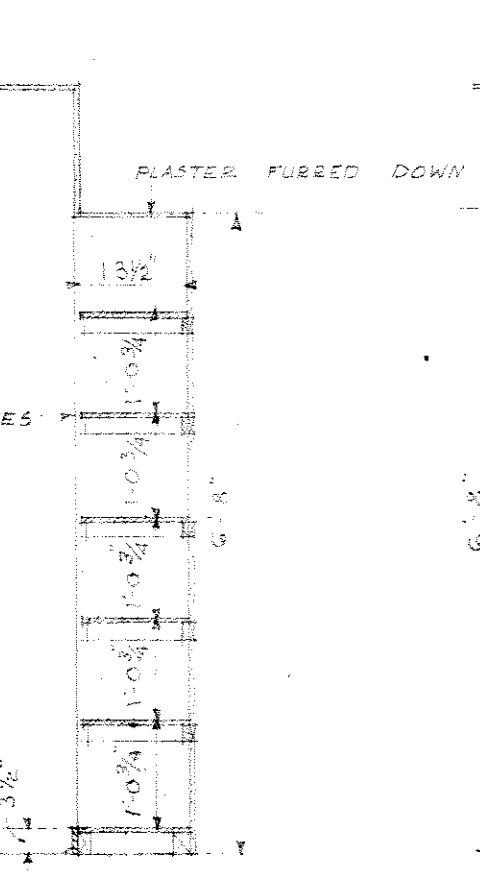

KITCHEN ELEVATIONS-(106)
SCALE 1/2"=1'-0"

CERAMIC TILE DETAILS
SCALE 3/4"=1'-0"
SIMILAR FOR STAFF DUPLEX QTRS.

SECTION OF
SHELVING RM 110
SCALE 1/2"=1'-0"

SECTION OF
TOWEL CLOSET RM 207
SCALE 1/2"=1'-0"

SECTION OF
TYPICAL CLOSET
SCALE 1/2"=1'-0"

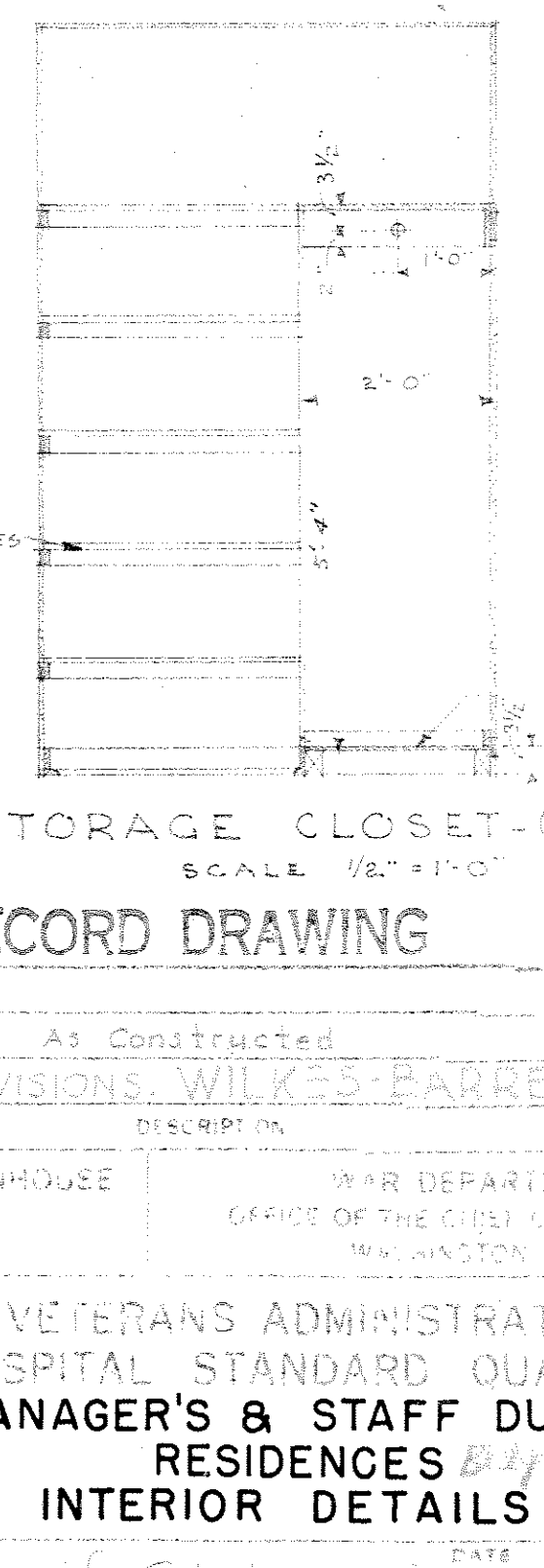
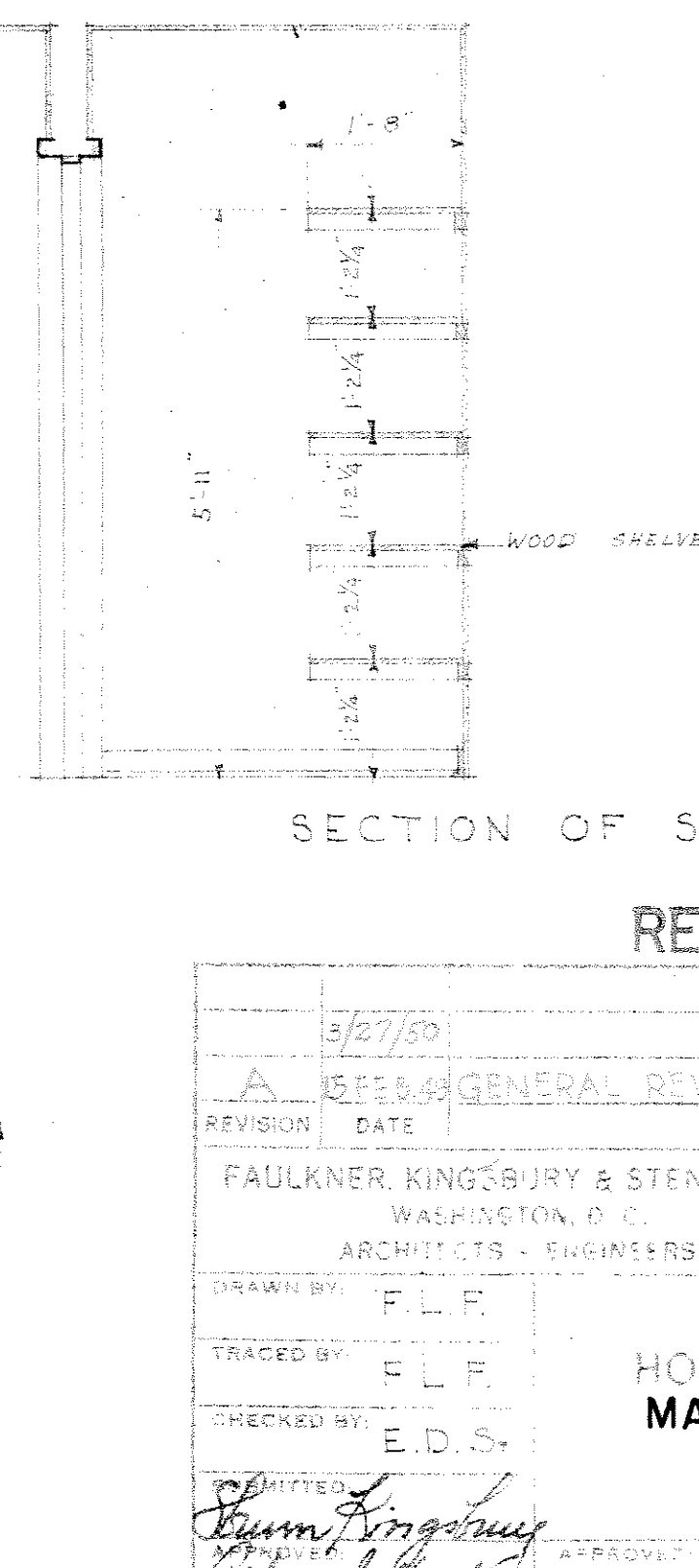
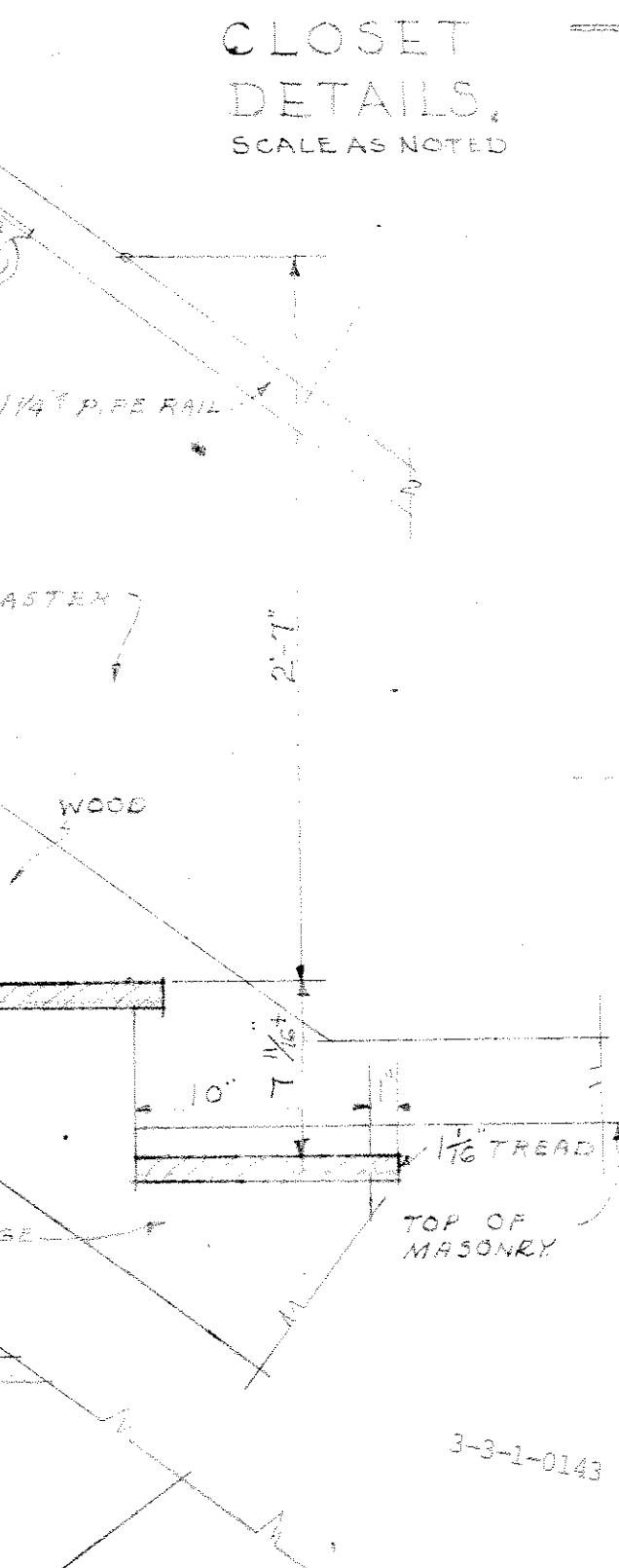
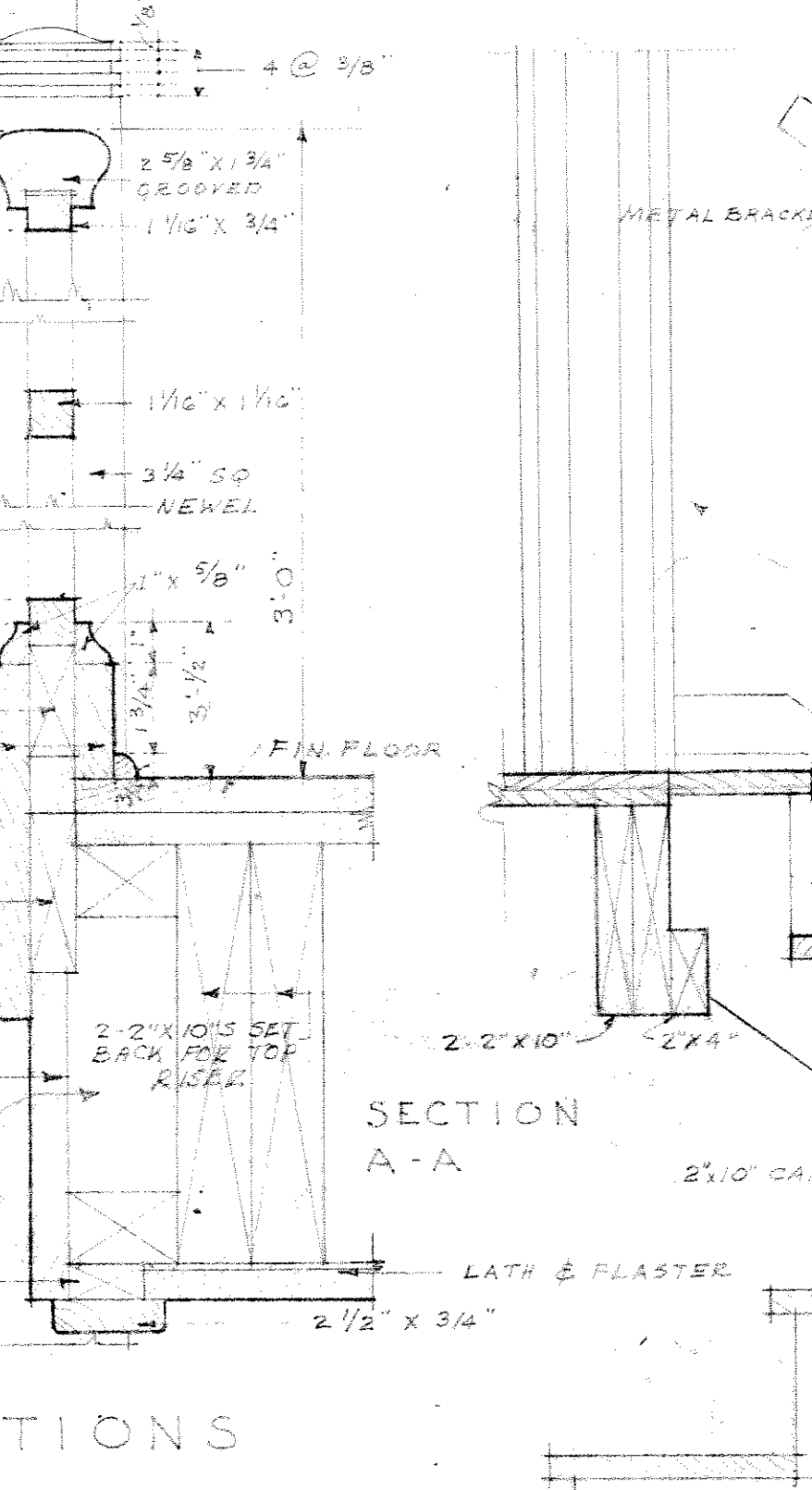
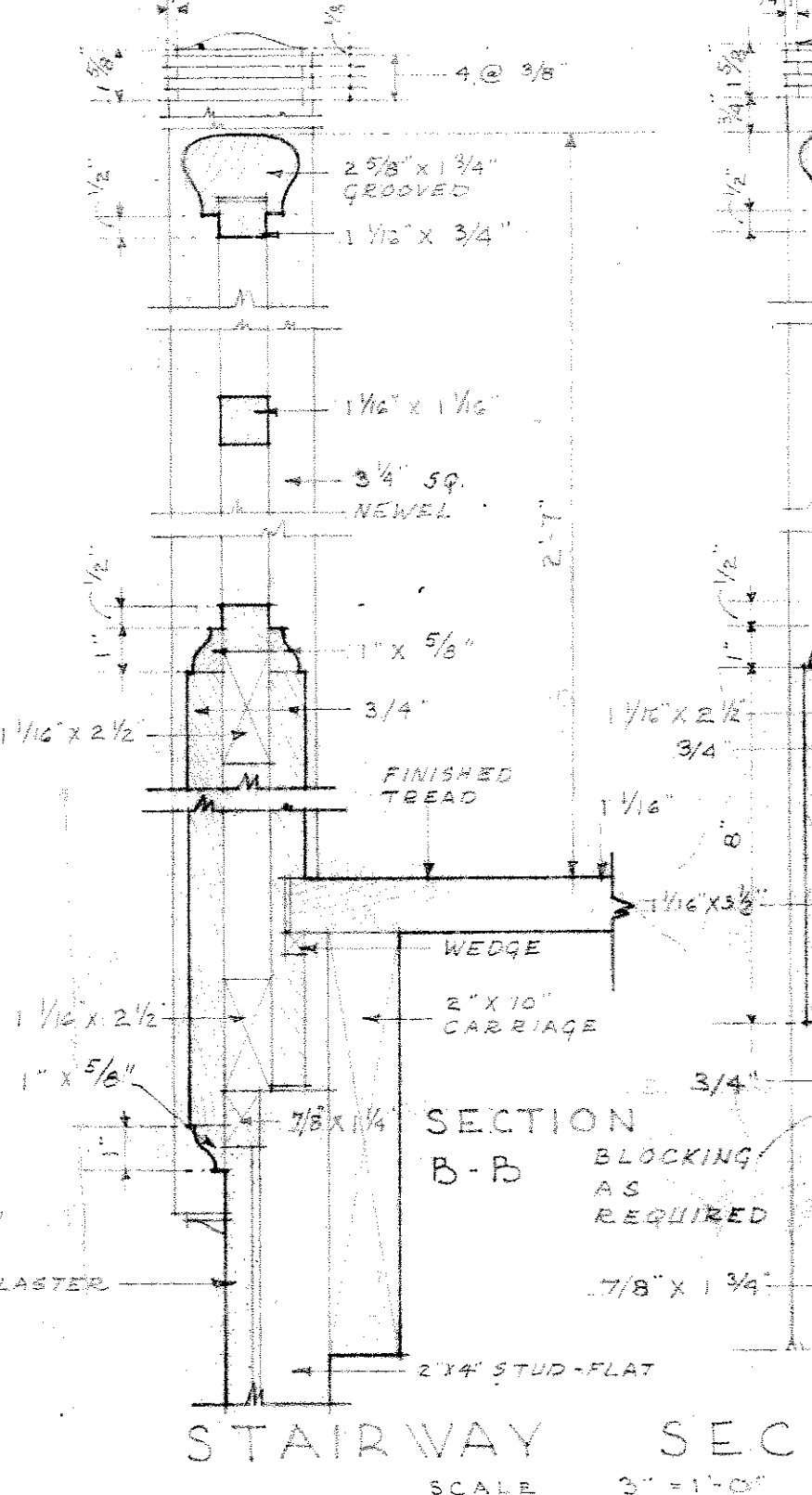
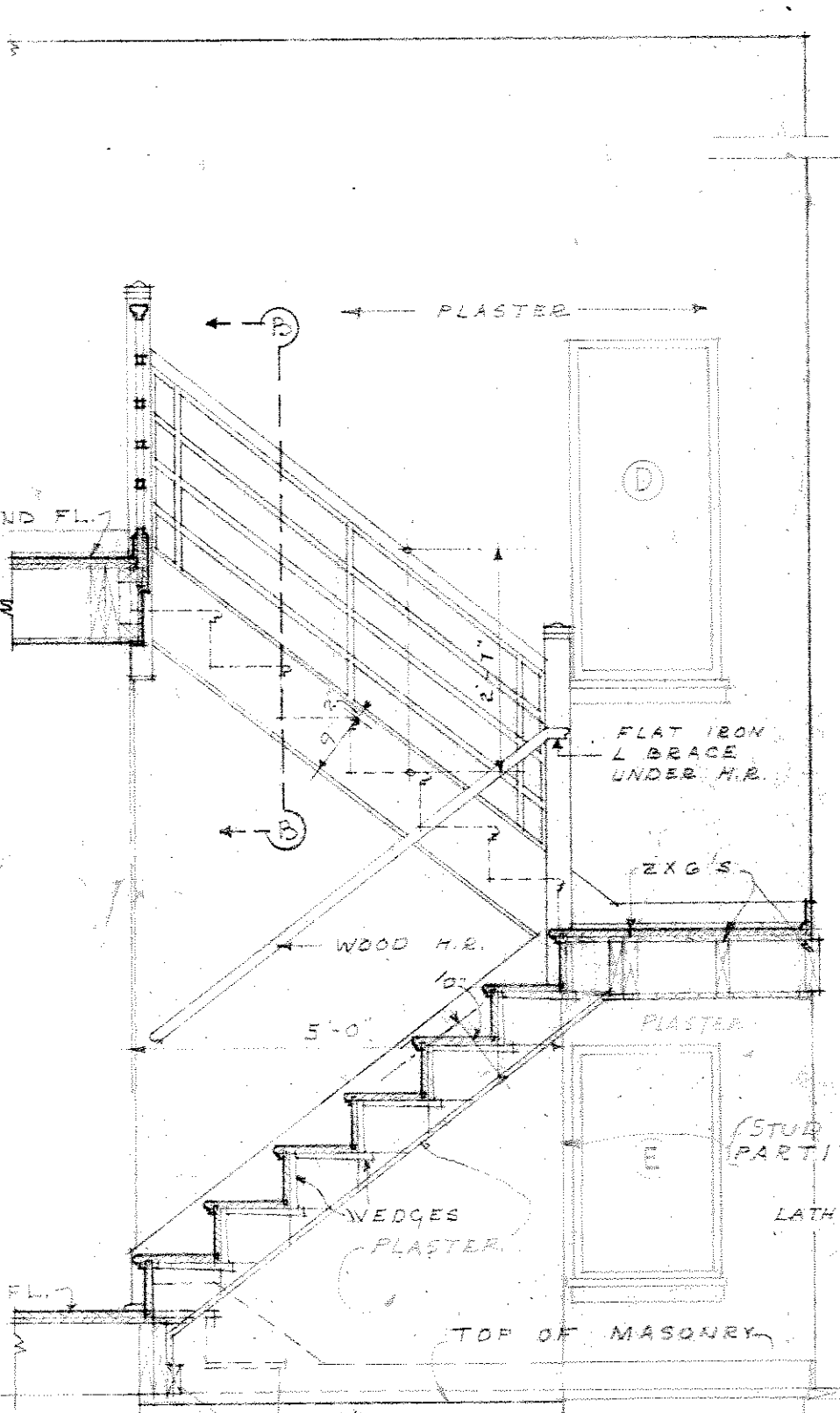
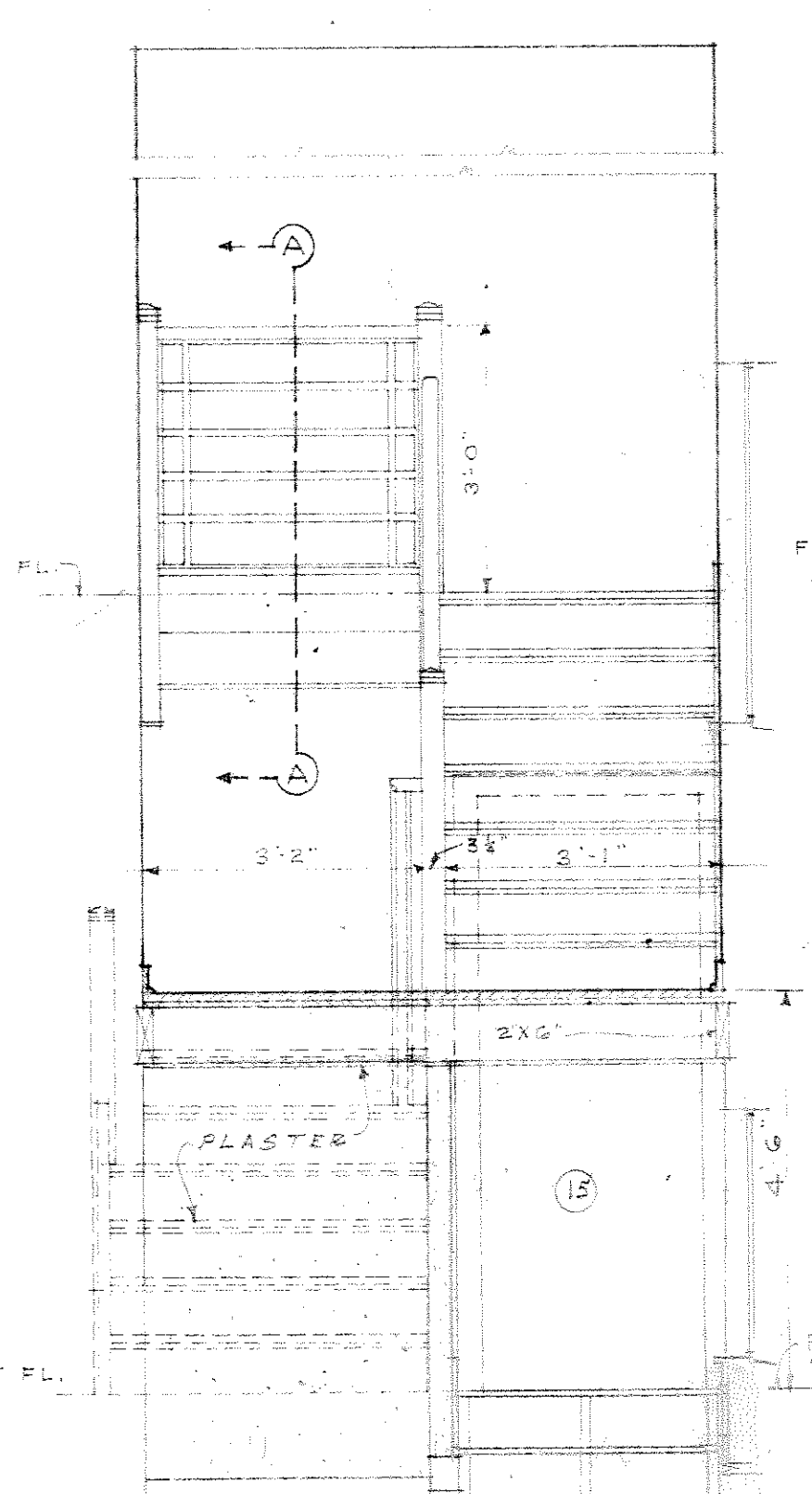
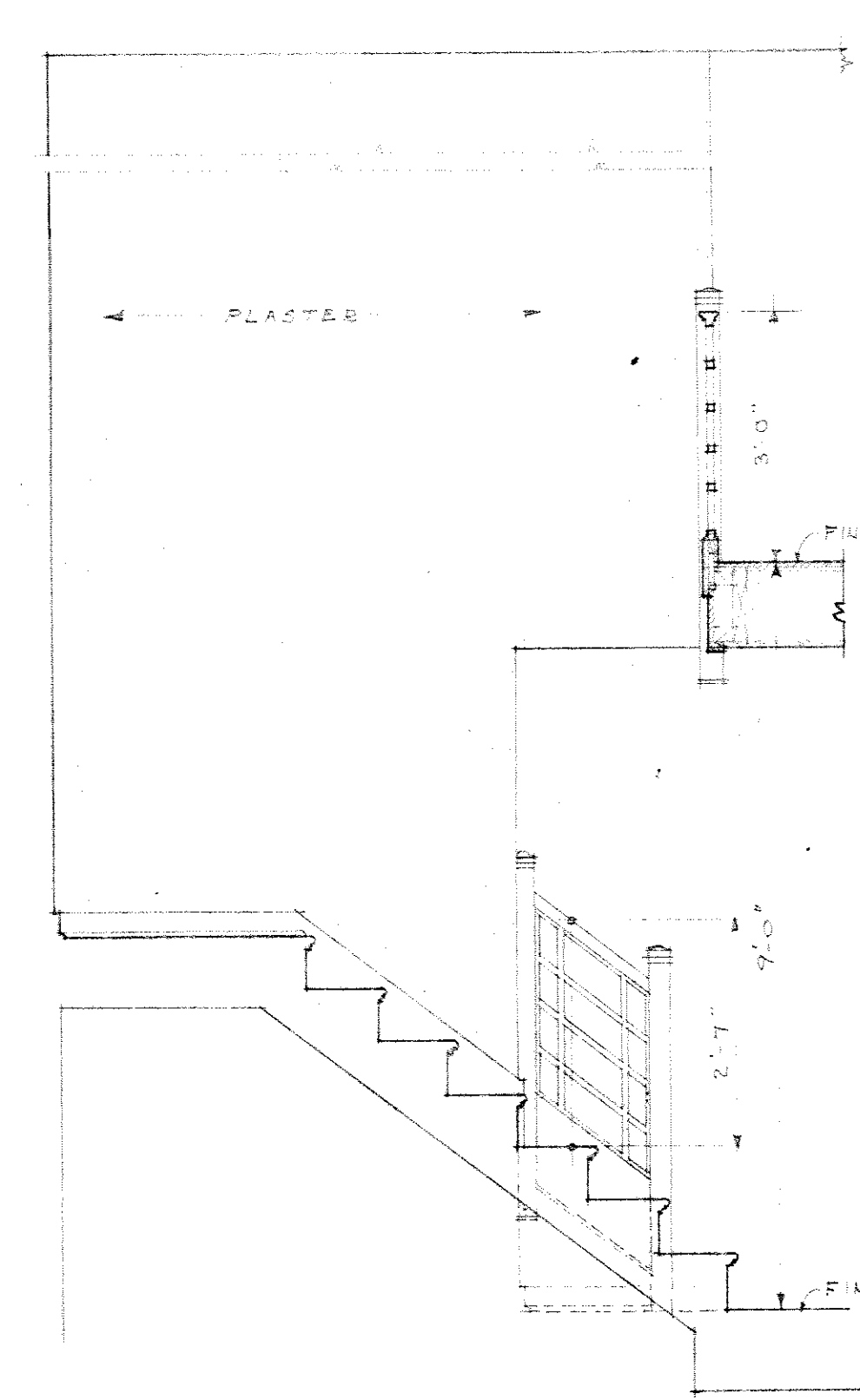

STAIRWAY ELEVATIONS
SCALE 1/2"=1'-0"

STAIRWAY SECTIONS
SCALE 3/4"=1'-0"
SIMILAR FOR STAFF DUPLEX QUARTERS

CLOSET
DETAILS.
SCALE AS NOTED

SECTION OF STORAGE CLOSET-(205)
SCALE 1/2"=1'-0"

RECORD DRAWING

DATE	8/27/50	As Constructed	TTB
REVISION	GENERAL REVISIONS WILKES-BARRE, PA. D.S.		
DATE			
DESCRIPTION			
FAULKNER, KINGSBURY & STENHOUSE	WAR DEPARTMENT		
WASHINGTON, D. C.	OFFICE OF THE CHIEF OF ENGINEERS		
ARCHITECTS - ENGINEERS	WASHINGTON, D. C.		
DRAWN BY	F.L.E.		
TRACED BY	F.L.E.		
CHECKED BY	E.D.S.		
APPROVED	13 AUG. 1948		
VETERANS ADMINISTRATION HOSPITAL STANDARD QUARTERS MANAGER'S & STAFF DUPLEX RESIDENCES INTERIOR DETAILS			
SCALE AS NOTED SPEC. NO. 25-VA-STD-48-C			
DRAWING NUMBER 25-08-01			
SHEET 4 OF 9			

RETURN TRACINGS TO PLAN FILE

FILE FOLDER NO. 3

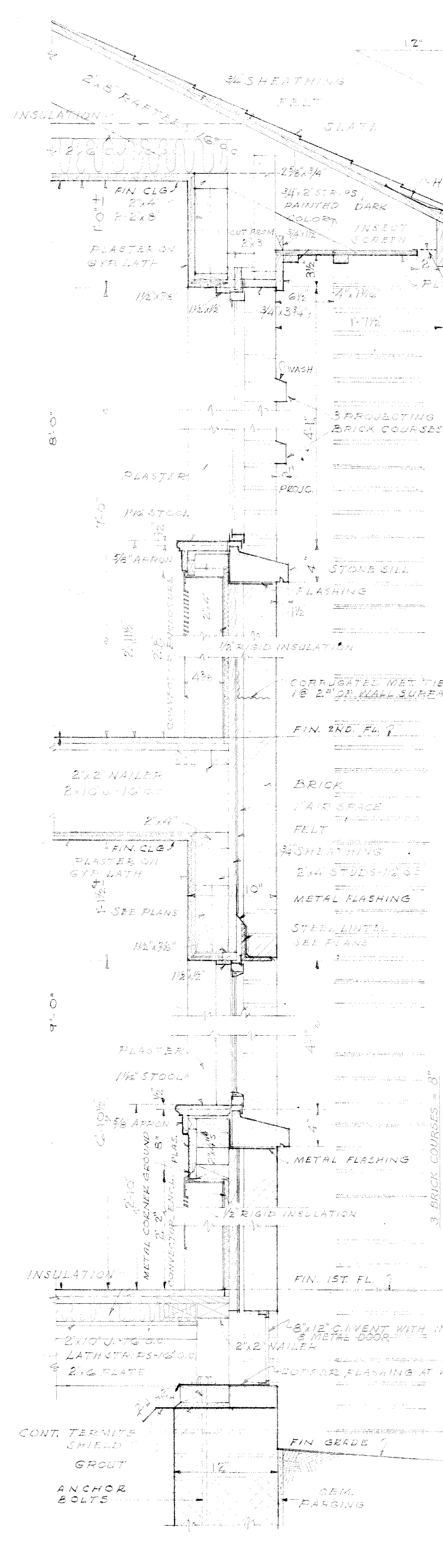

WALL SECTION
2 STORY BLDG.
SCALE 1/2"=1'-0"

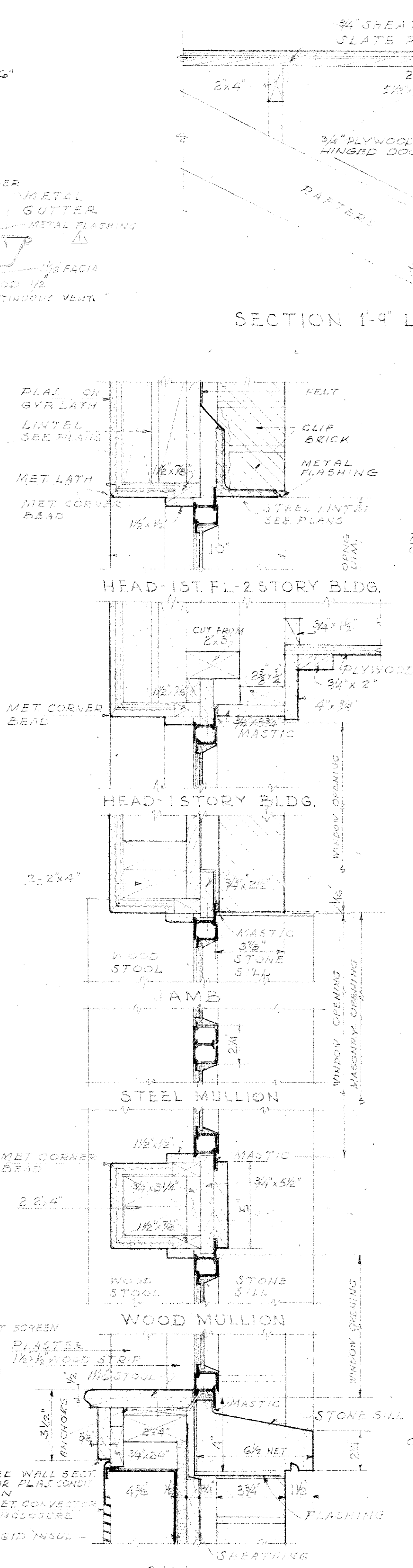

WINDOW DETAILS
SCALE 3/4"=1'-0"

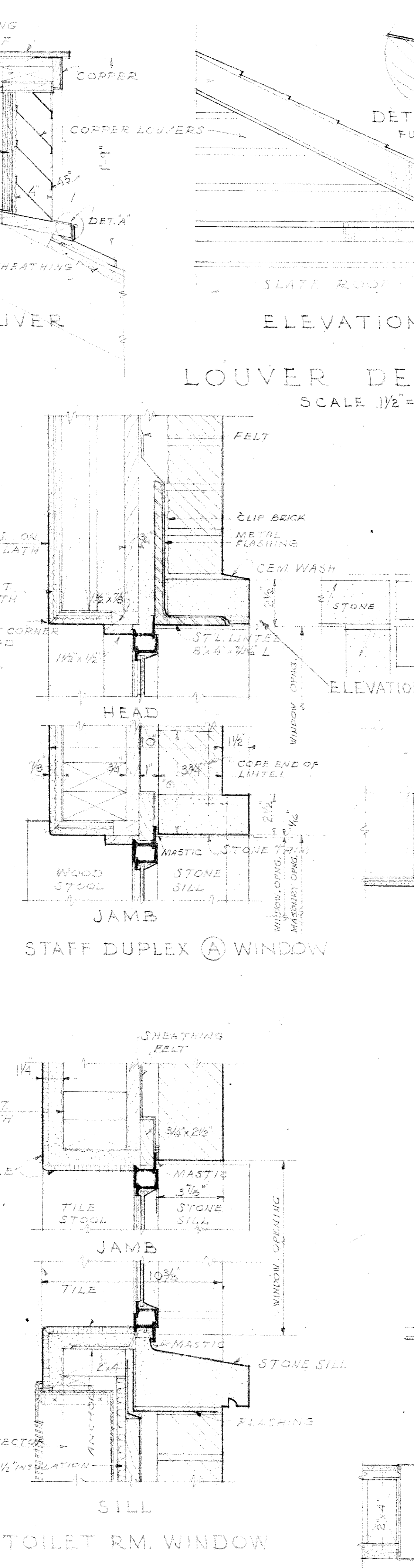

STAFF DUPLEX WINDOW

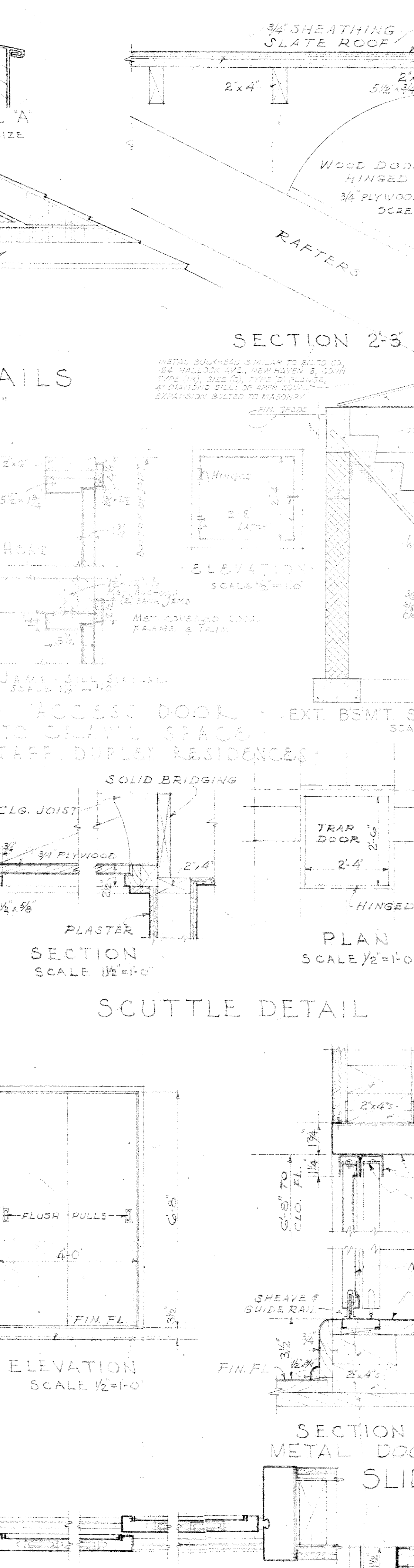

SCUTTLE DETAIL

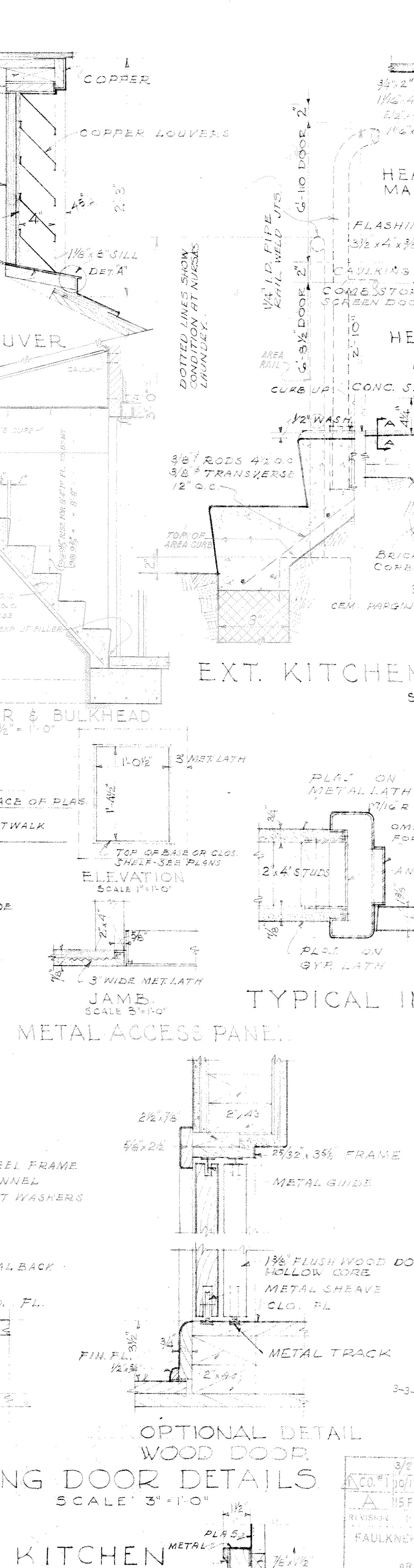

TYPICAL INTERIOR DOOR JAMBS



KITCHEN COUNTER DETAILS

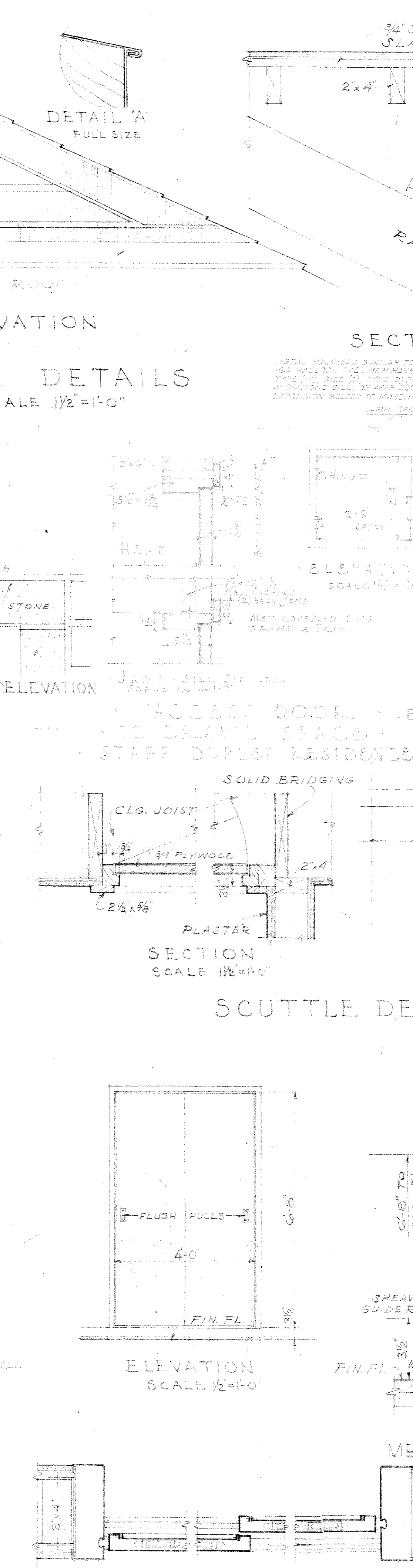

PLAN OF SLIDING METAL DOOR

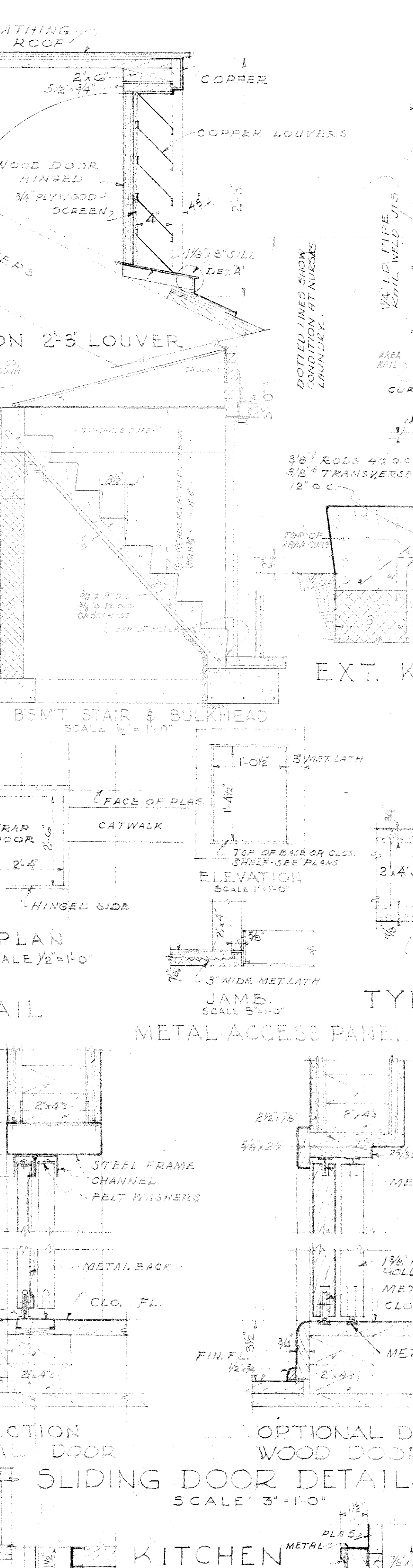

SLIDING DOOR DETAILS

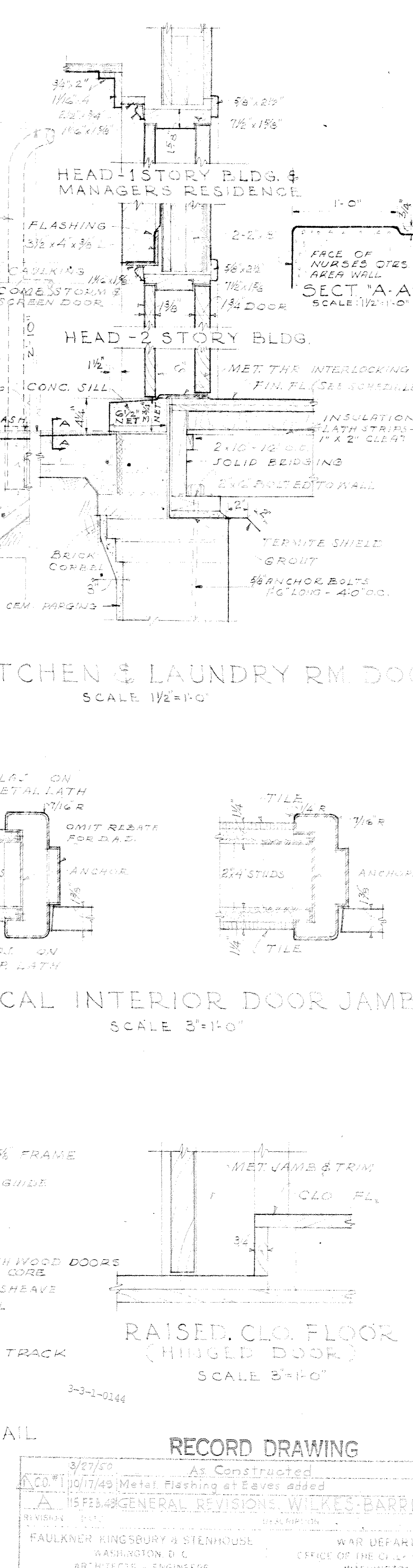

OPTIONAL DETAIL
WOOD DOOR

RECORD DRAWING	
3/27/49 As Constructed	
10/17/49 Metal Flashing at Eaves added	
15 FEB 48 GENERAL REVISIONS WILKES BARRE, PA. C.W.	
PAULKNER KINGSBURY & STENHOUSE	WAR DEPARTMENT
WASHINGTON, D.C.	OFFICE OF THE CHIEF OF ENGINEERS
ARTISTS - ENGINEERS	WASHINGTON, D.C.
DESIGNED BY G.E.C.	VETERANS ADMINISTRATION
TRACED BY G.E.C.	HOSPITAL STANDARD QUARTERS
CHECKED BY B.D.S.	25-08-01
APPROVED BY	13 AUG. 1948
DATE 9 SEP 1948	AS NOTED SPEC. INC. 25-08-48-01
DRAWING NUMBER 25-08-01	
SHEET 5 OF 9	

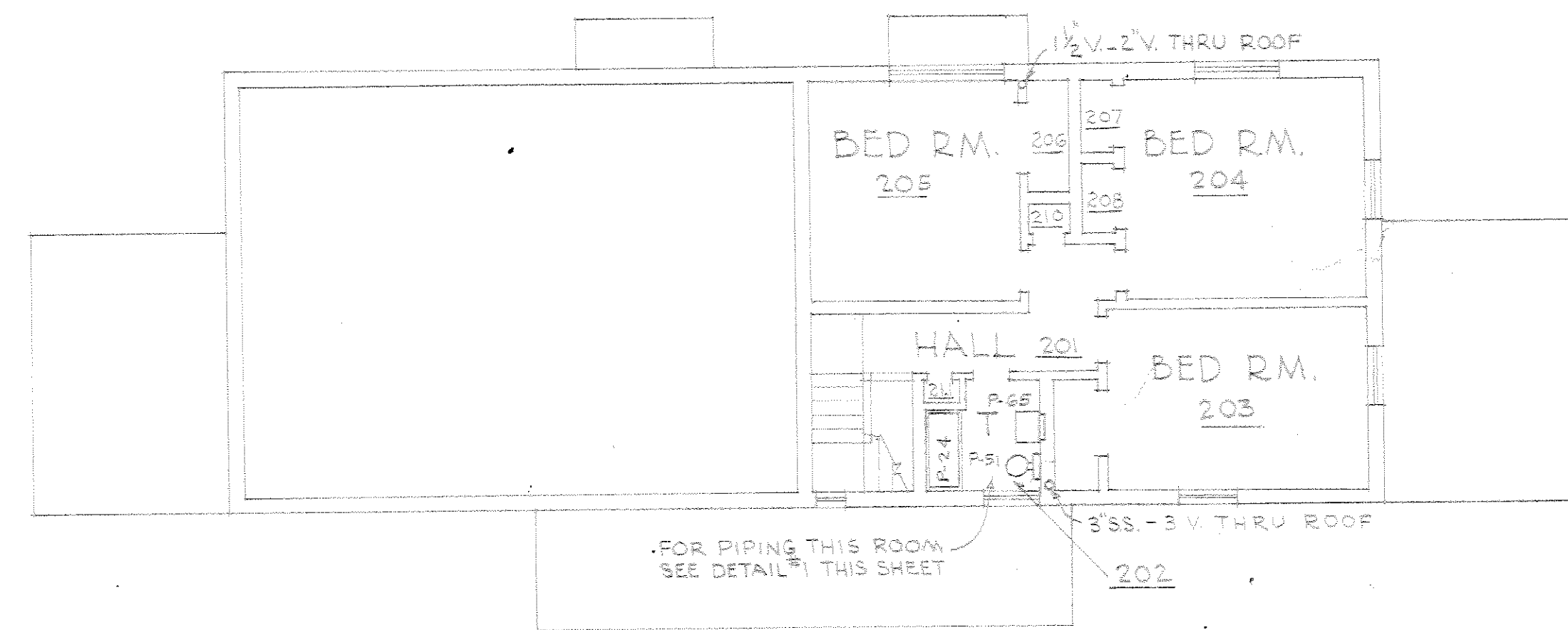

DUPLEX
SECOND FLOOR PLAN
SCALE 1/8" = 1'-0"

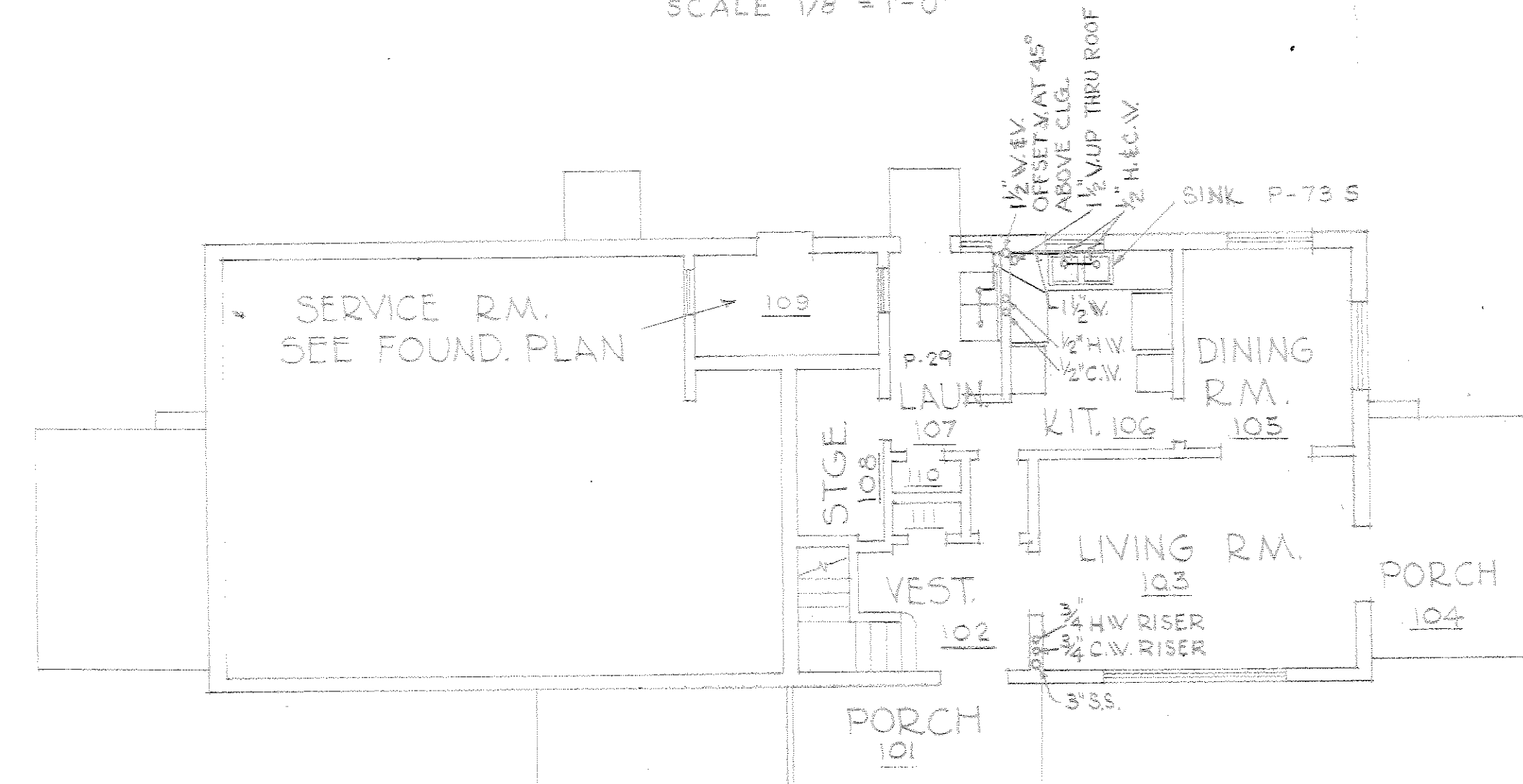

DUPLEX
FIRST FLOOR PLAN
SCALE 1/8" = 1'-0"

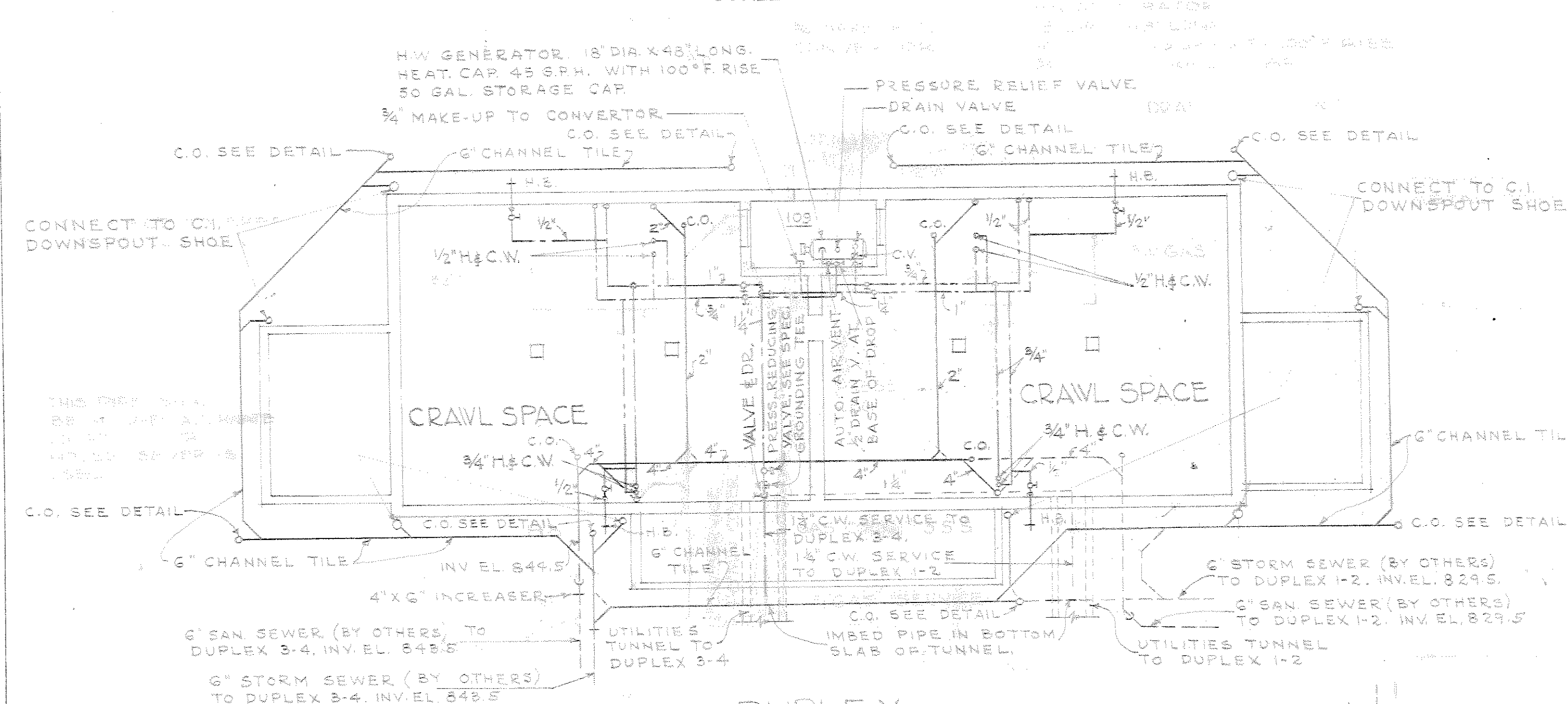

DUPLEX
FOUNDATION PLAN
SCALE 1/8" = 1'-0"

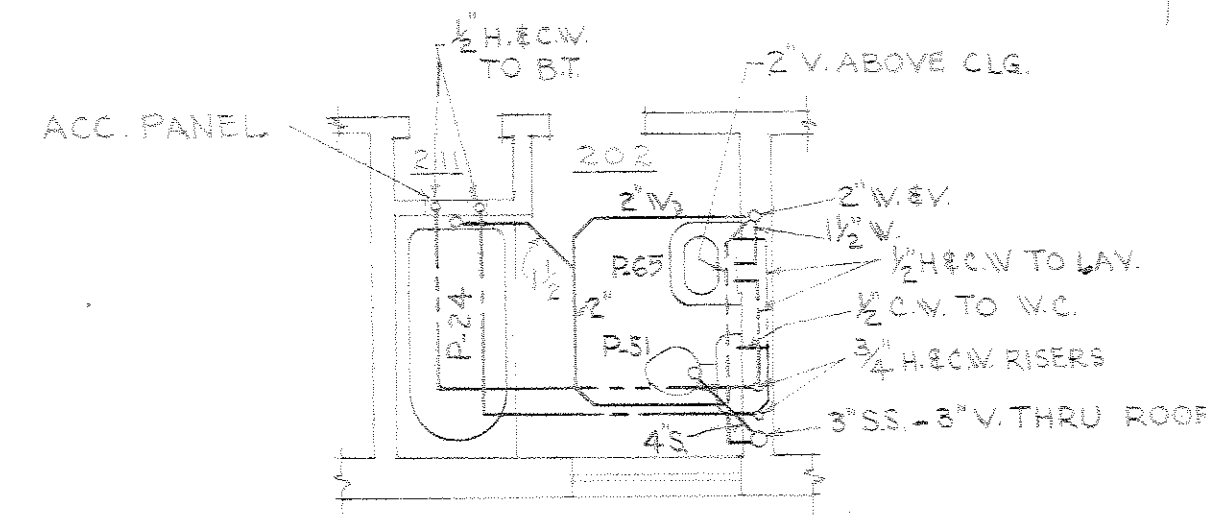

BATH ROOM PIPING
2ND FLOOR PLAN
SCALE 1/4" = 1'-0"

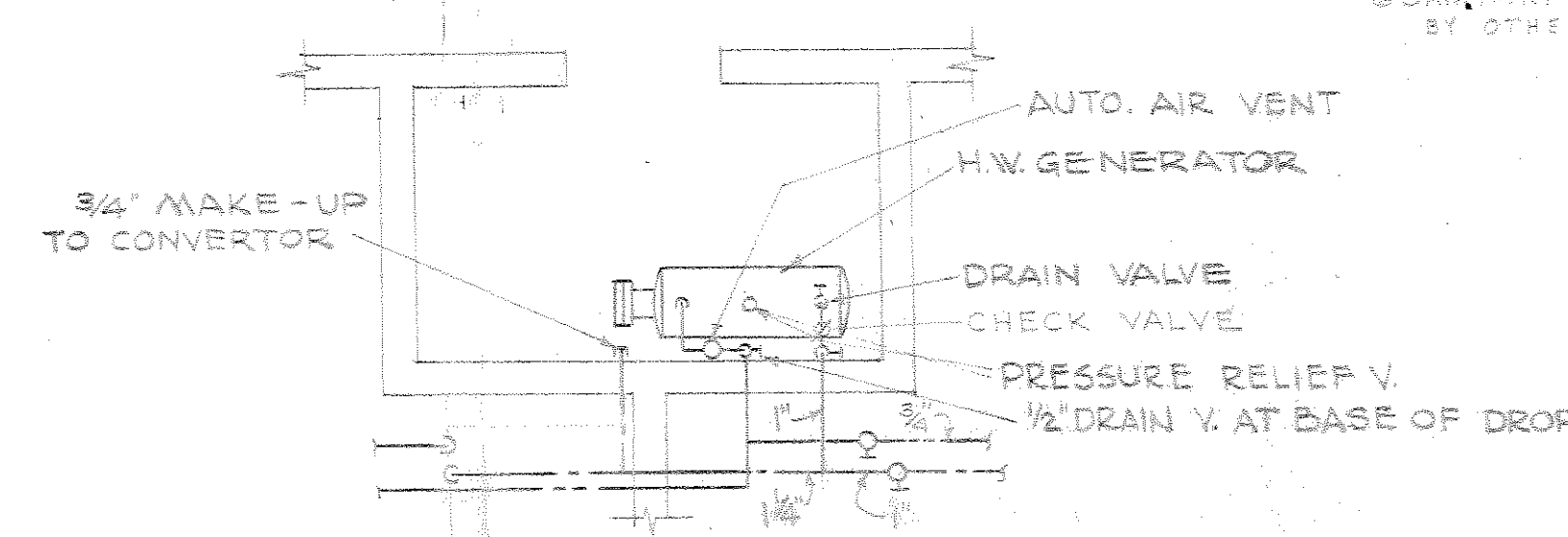

DETAIL OF SERVICE ROOM
IN DUPLEX APARTMENTS

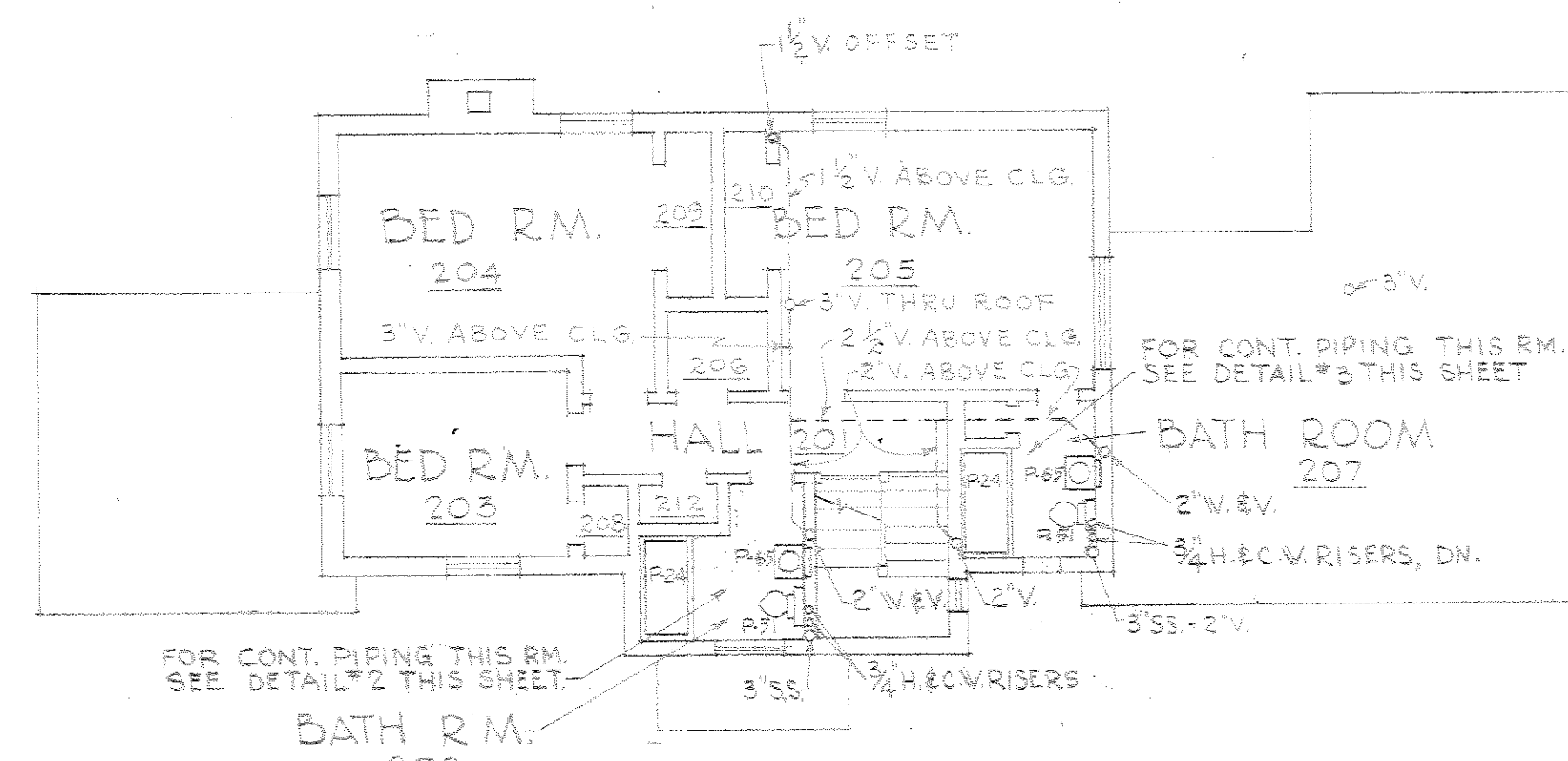

MANAGER'S RESIDENCE
SECOND FLOOR PLAN
SCALE 1/8" = 1'-0"

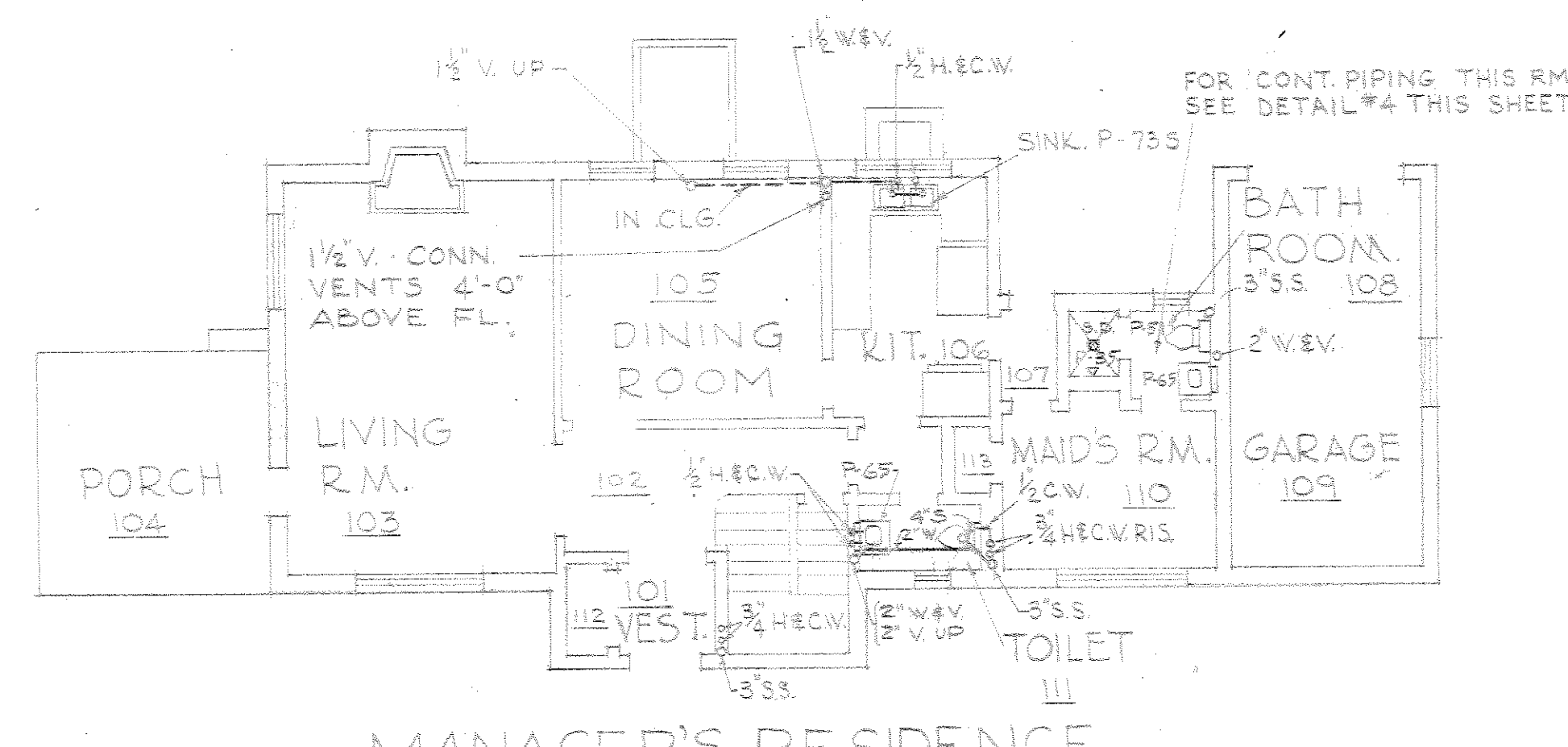

MANAGER'S RESIDENCE
FIRST FLOOR PLAN
SCALE 1/8" = 1'-0"

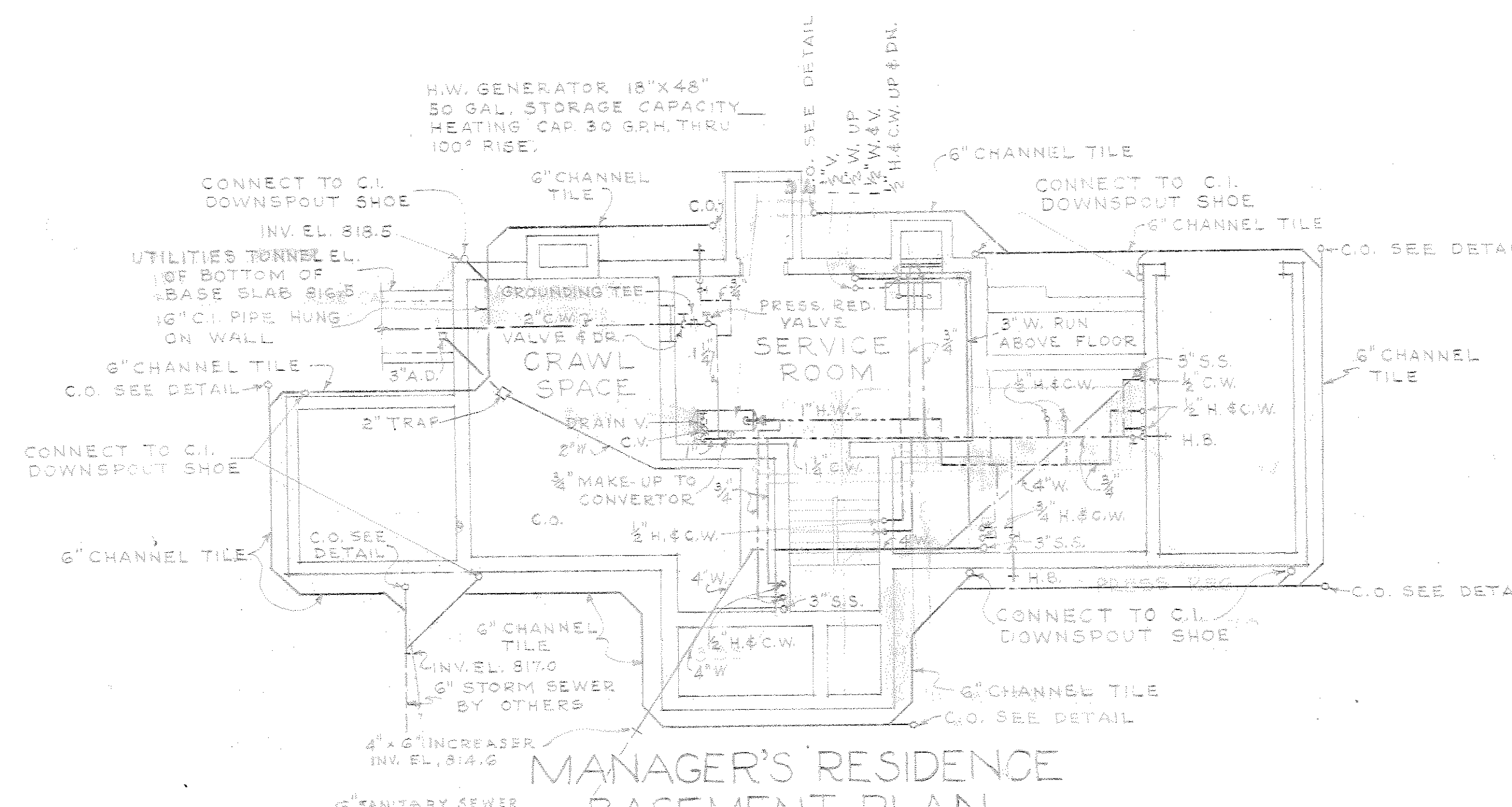

MANAGER'S RESIDENCE
BASEMENT PLAN
SCALE 1/8" = 1'-0"

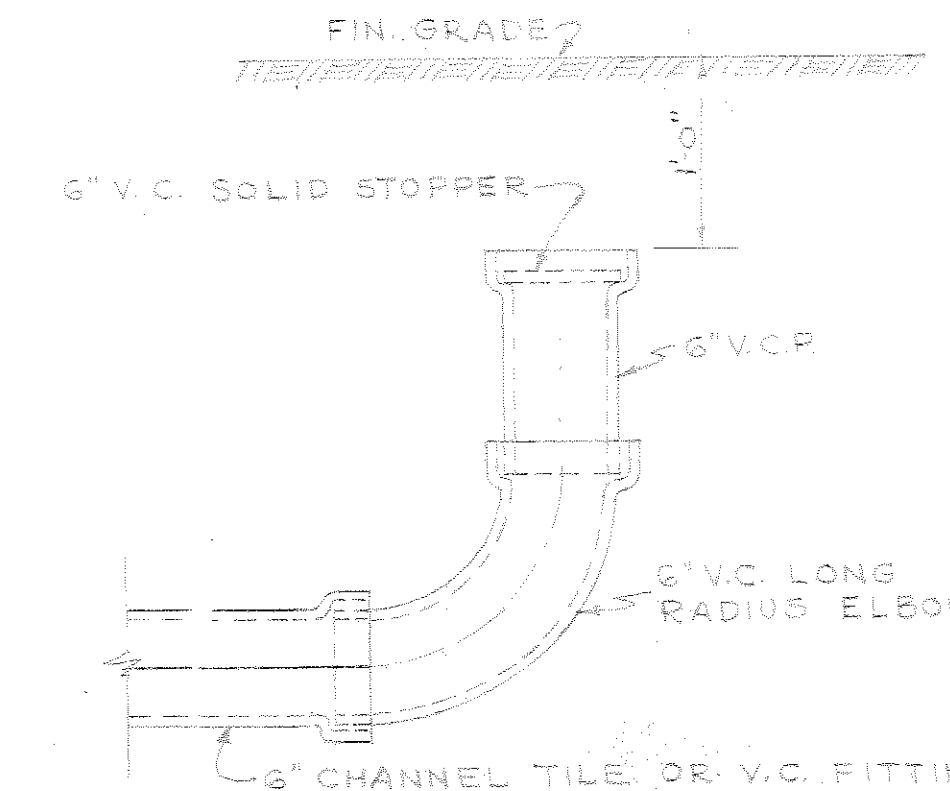

CLEANOUT FOR CHANNEL TILE DRAIN
SCALE 1" = 1'-0"

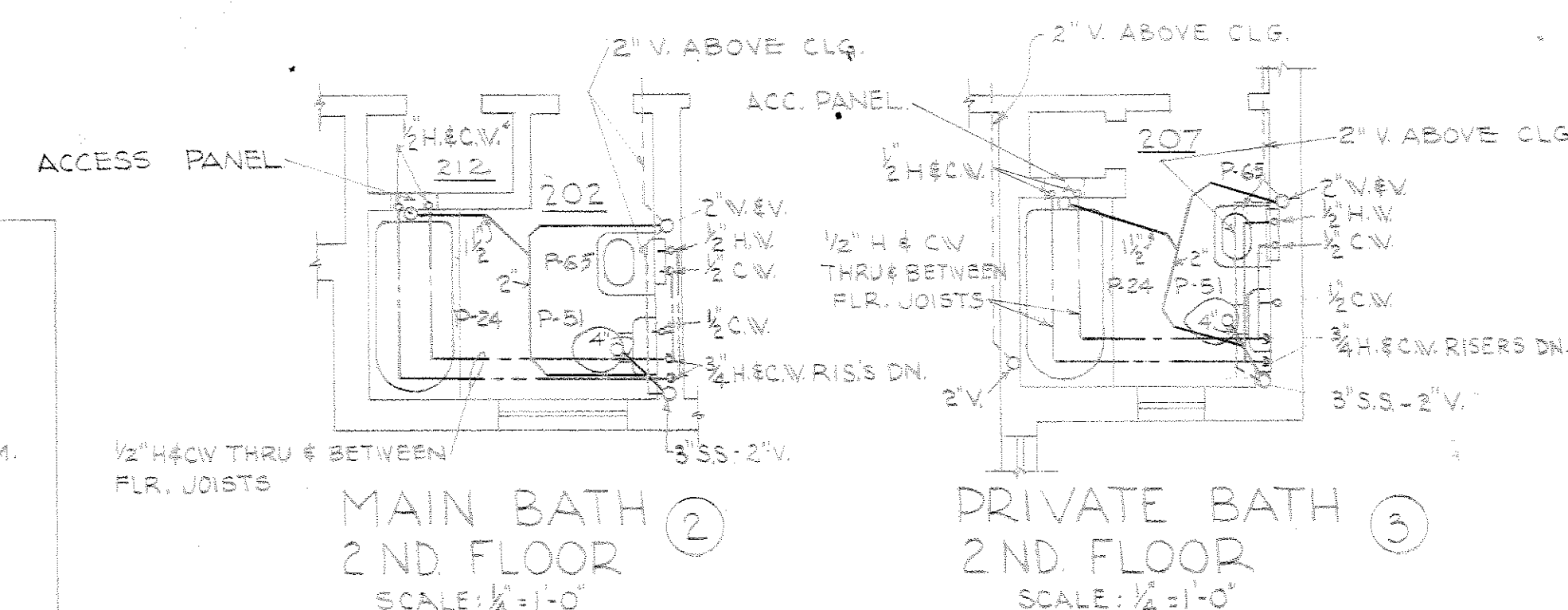

MAIN BATH
2ND FLOOR
SCALE 1/4" = 1'-0"

PRIVATE BATH
2ND FLOOR
SCALE 1/4" = 1'-0"

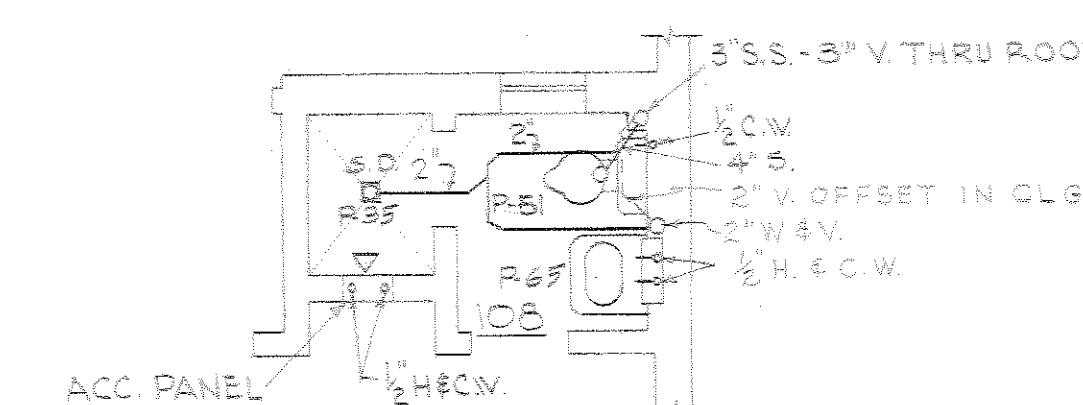

BATH ROOM
SCALE 1/4" = 1'-0"

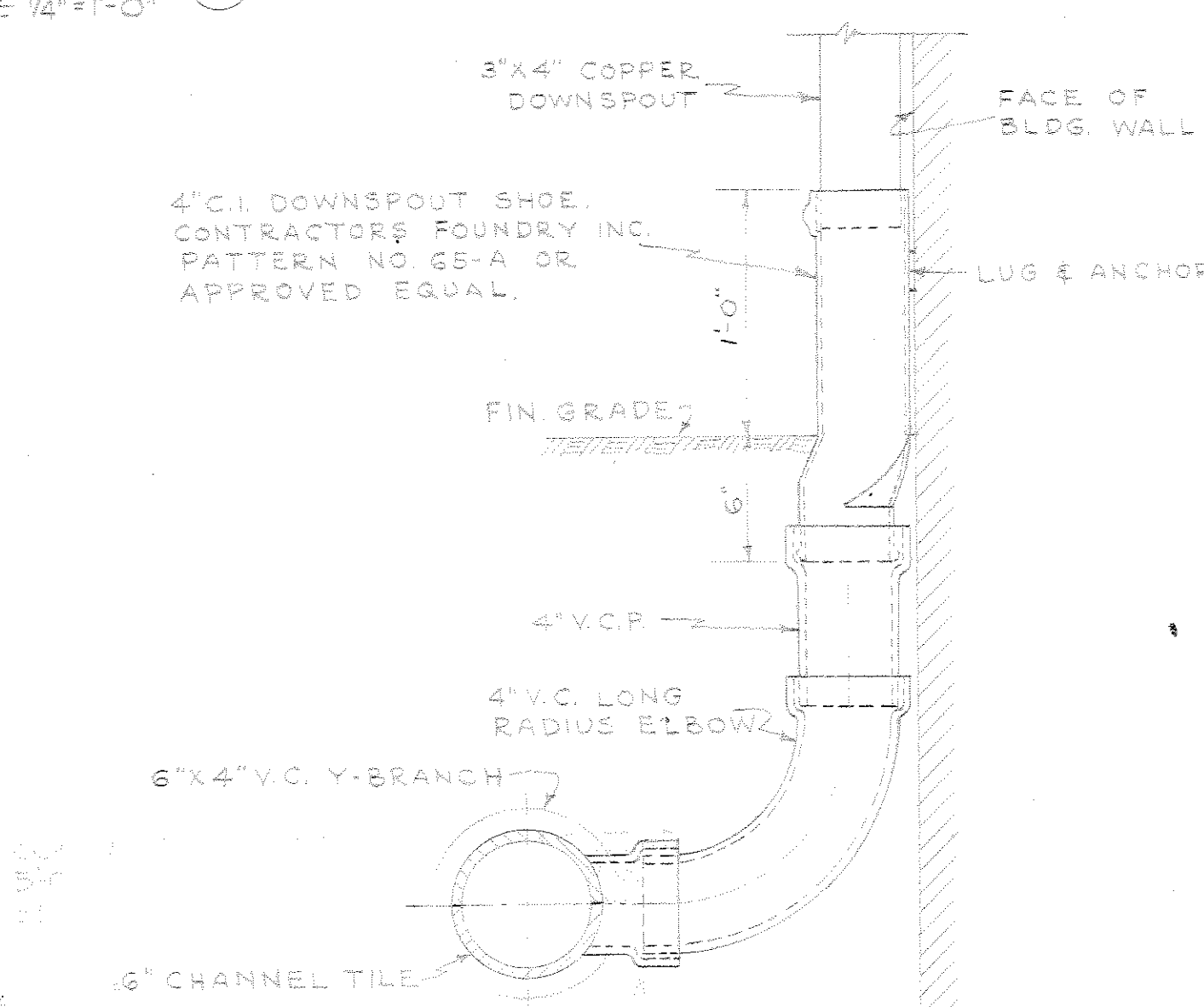

DOWNSPOUT SHOE CONNECTION
SCALE 1/2" = 1'-0"

LEGEND

—	SOIL OR WASTE	AD	AREA DRAIN
---	VENT	SD	SHOWER DRAIN
---	COLD WATER	FD	FLOOR DRAIN
---	HOT WATER	HD	HOSE DRAIN
---	CHECK VALVE	SS	SOIL STACK
---	VALVE - GLOBE OR GATE VALVES FOR H.B. TO BE VALVE & DRAIN TYPE	W	WASTE
		V	VENT
		CO	CLEAN OUT
		C.V.	CHECK VALVE

FIXTURE SCHEDULE

P-51	WATER CLOSET
P-65	LANATORY
P-24	BATH TUB
P-25	SHOWER
P-23	LAUNDRY TRAY
P-735	KITCHEN SINK (SPECIAL)

RECORD DRAWING

3/27/50	As Constructed	T.T.B.
A 10 REVISIONS WILKES BARRE, PA. L.P.		
REVISION	DATE	BY
1	3/27/50	W.A. DEPARTMENT
FARLEY KINGSBURY & STENHOUSE		WASHINGTON, D.C.
ARCHITECTS & ENGINEERS		WASHINGTON, D.C.
VETERANS ADMINISTRATION		
HOSPITAL STANDARD QUARTERS		
MANAGER'S & STAFF DUPLEX		
RESIDENCES 2355		
PLUMBING PLANS		
CRAMER	TRACED BY	JOHNSON
CHECKED BY	HODGSON	
DATE	3/27/50	
APPROVED FOR THE VALUE OF ENGINEERS	DATE	13 AUG. 1948
AS NOTED	SPEC. NO. 25-40-510-40-0	
25-08-01		
SHEET 6	OF 6	

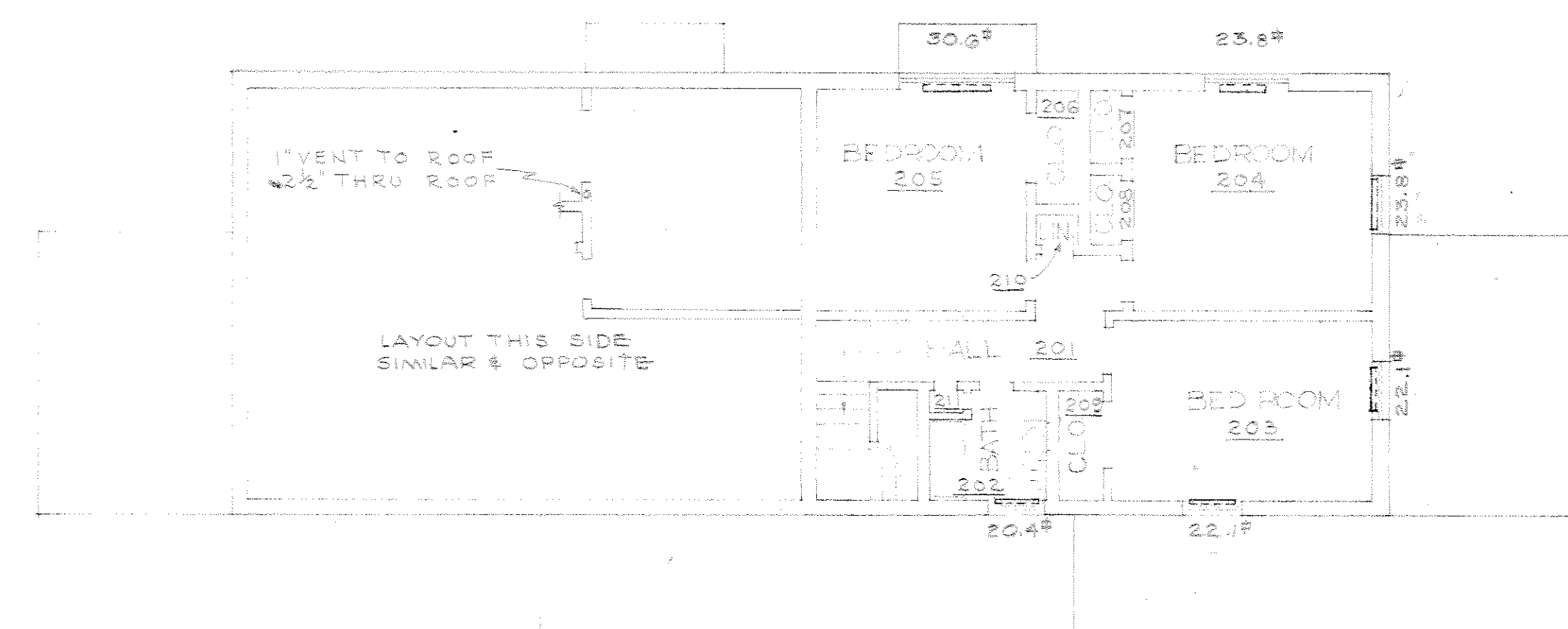

DUPLEX
SECOND FLOOR PLAN
SCALE 1/8"=1'-0"

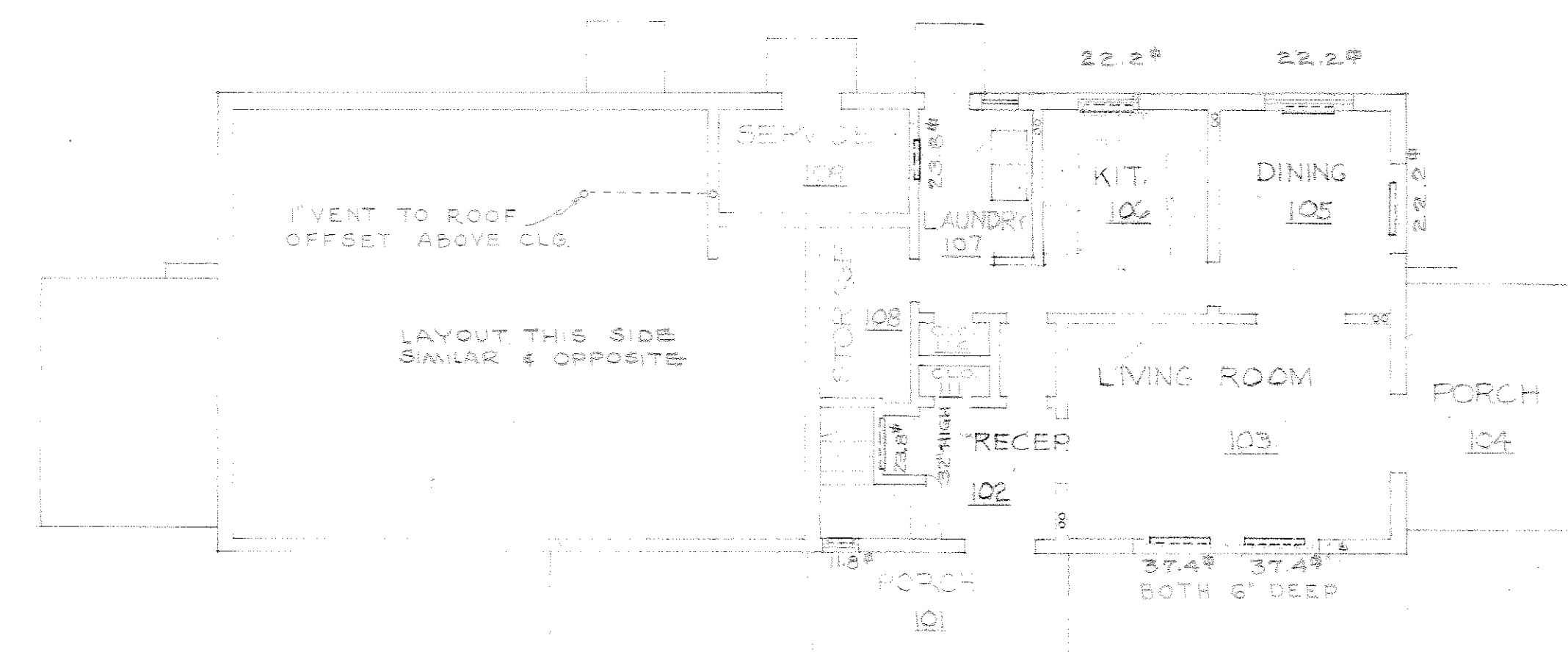

DUPLEX
FIRST FLOOR PLAN
SCALE 1/8"=1'-0"

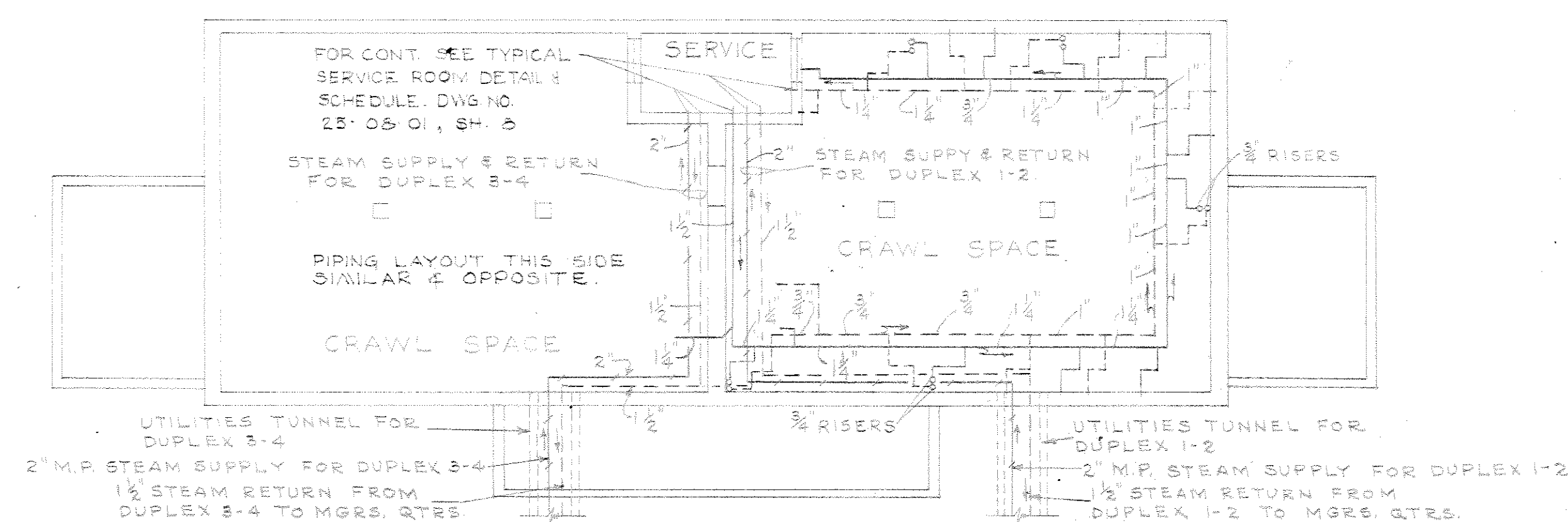

DUPLEX
FOUNDATION PLAN
SCALE 1/8"=1'-0"

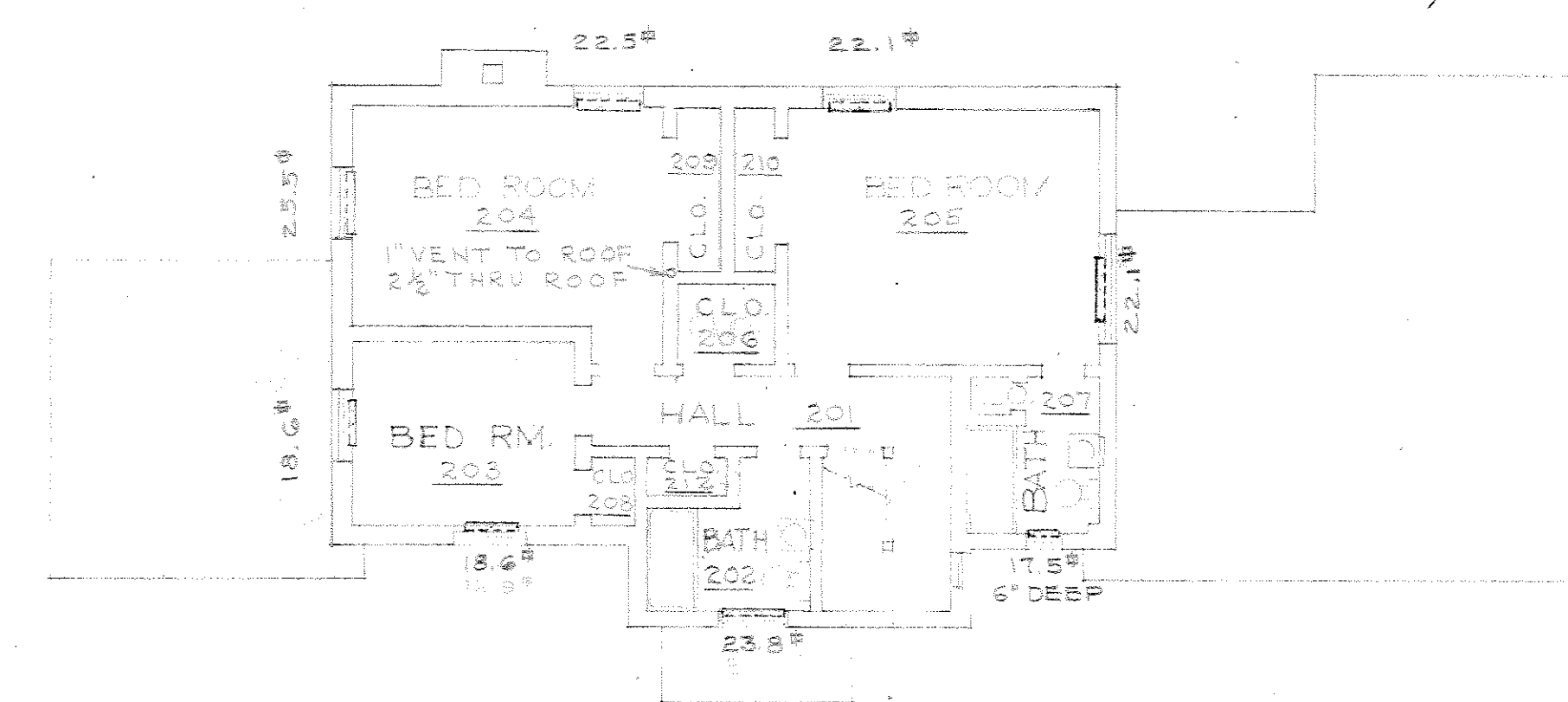

MANAGER'S RESIDENCE
SECOND FLOOR PLAN
SCALE 1/8"=1'-0"

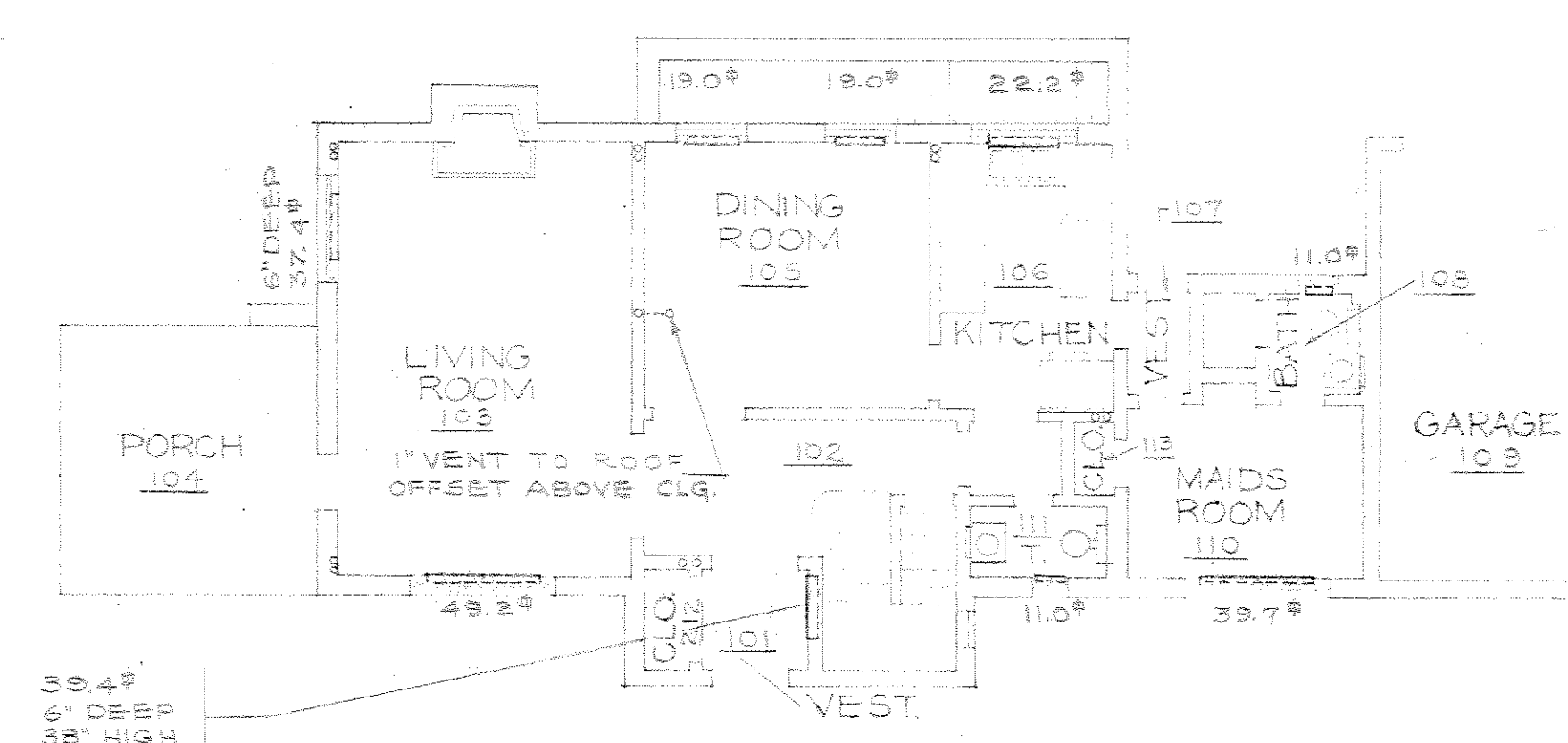

MANAGER'S RESIDENCE
FIRST FLOOR PLAN
SCALE 1/8"=1'-0"

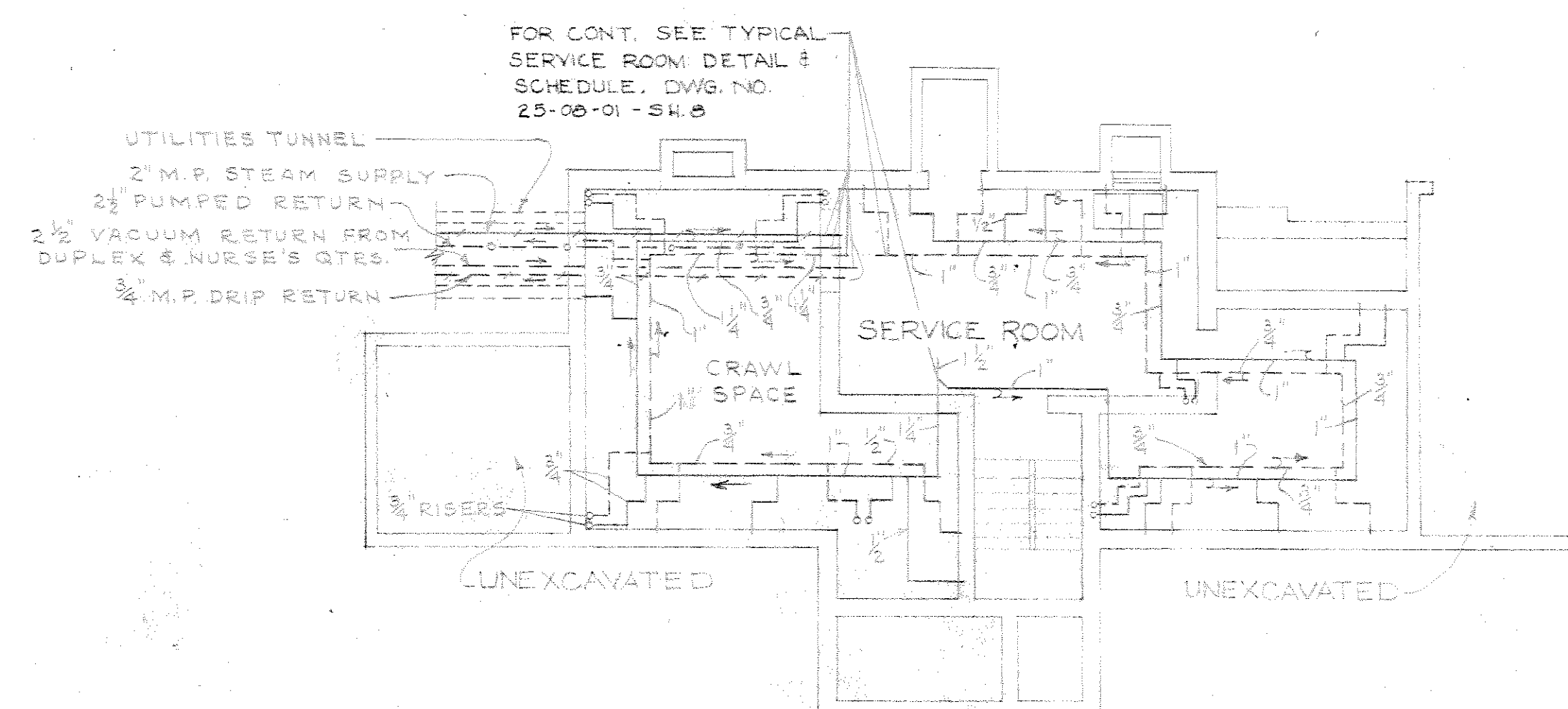

MANAGER'S RESIDENCE
BASEMENT PLAN
SCALE 1/8"=1'-0"

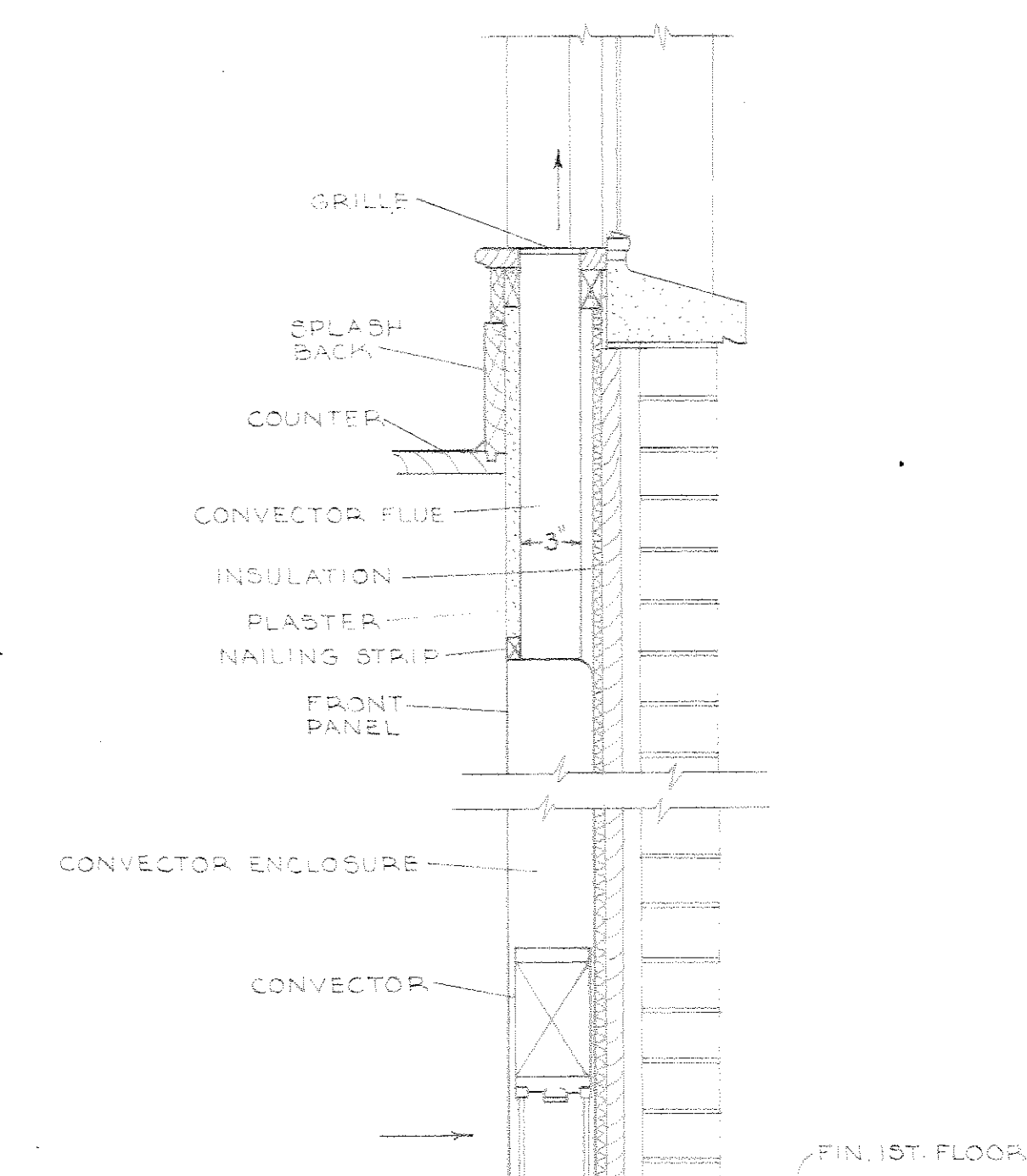

SECTION THRU CONVECTOR ENCLOSURE IN KITCHENS
DUPLEX APTS. & MGRS. RES.
SCALE 1/2"=1'-0"

- NOTES:
1. ALL CONVECTOR RECESSES SHALL BE 4" DEEP UNLESS OTHERWISE NOTED.
 2. ALL FIRST FLOOR CONVECTORS SHALL HAVE 26" HIGH COMPLETE ENCLOSURES UNLESS OTHERWISE NOTED.
 3. ALL 2ND FLOOR CONVECTORS SHALL HAVE 32" HIGH COMPLETE ENCLOSURES.
 4. ALL CONVECTOR RUNOUTS AND RISERS TO BE 1/2" EXCEPT AS NOTED.
 5. PITCH MAINS IN DIRECTION OF ARROWS. 1" IN 20' UP - SUPPLY & 1" IN 20' DN. - RETURN.











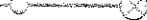







3-3-1-0147

RECORD DRAWING

DATE	8/27/50	As Constructed	T.T.B.
REVISION	A	GENERAL REVISIONS, WILKES-BARRE, PA.	L.F.
DATE		DESCRIPTION	BY
		FAULKNER, KINGSBURY & STENHOUSE WASHINGTON, D. C. ARCHITECTS - ENGINEERS	WAR DEPARTMENT OFFICE OF THE CHIEF OF ENGINEERS WASHINGTON, D. C.
DESIGNED BY	MOORE	VETERANS ADMINISTRATION HOSPITAL STANDARD QUARTERS MANAGER'S & STAFF DUPLEX RESIDENCES HEATING PLANS	
TRACED BY	FLETCHER		
CHECKED BY	MOORE		
APPROVED BY	<i>[Signature]</i>		
DATE	13 AUG. 1948	APPROVED FOR THE CHIEF OF ENGINEERS J. S. BRADON, BRIG. GEN. U.S.A. DATE 75021748	
SCALE AS NOTED SPEC. NO. 25-96-512-46-CC		SHEET 7 OF 25-908-01	

RETURN TRACINGS TO PLAN FILES

FILE FOLDER NO. 3

- | SYMBOLS | |
|---|---------------------------------|
|  | GATE OR GLOBE VALVE |
|  | THROTTLE VALVE |
|  | SPECIAL VALVE - AS NOTED |
|  | CHECK VALVE |
|  | STRAINER |
|  | TRAP |
|  | PRESSURE REDUCING VALVE |
|  | TEMP. BULB - THERMOMETER & GAGE |
|  | FLOW CONTROL VALVE |
|  | CIRCULATING PUMP |
|  | M.P. STEAM |
|  | L.P. STEAM |
|  | COLD WATER |
|  | CONDENSATE RETURN |
|  | M.P. RETURN |
|  | PUMPED RETURN |
|  | H.P. STEAM |
|  | H.P. RETURN |
|  | VENT |

1. PITCH - R.W. MAINS AS INDICATED 1" IN 20'-0"
2. TEMPERATURE CONTROL IN ATTENDANTS AND NURSES' QUARTERS SHALL BE BY MEANS OF AN OUTDOOR BULB THERMOSTAT CONTROLLING OPERATION OF 3-WAY MIXING VALVE AS INDICATED ON SERVICE ROOM DETAIL.
3. TEMPERATURE CONTROL IN MANAGERS AND DOCTORS' QUARTERS SHALL BE BY MEANS OF ROOM THERMOSTAT AS INDICATED ON DETAIL; CONTROLLING START-STOP OPERATION OF CIRCULATING PUMPS.
4. FOR ADDITIONAL HEATING NOTES SEE INDIVIDUAL FOUNDATION PLANS.
5. HOT WATER GENERATORS SHALL BE SUPPORTED BY CRADLES ON FLOOR OR BY SUITABLE PIPE STANDARDS.



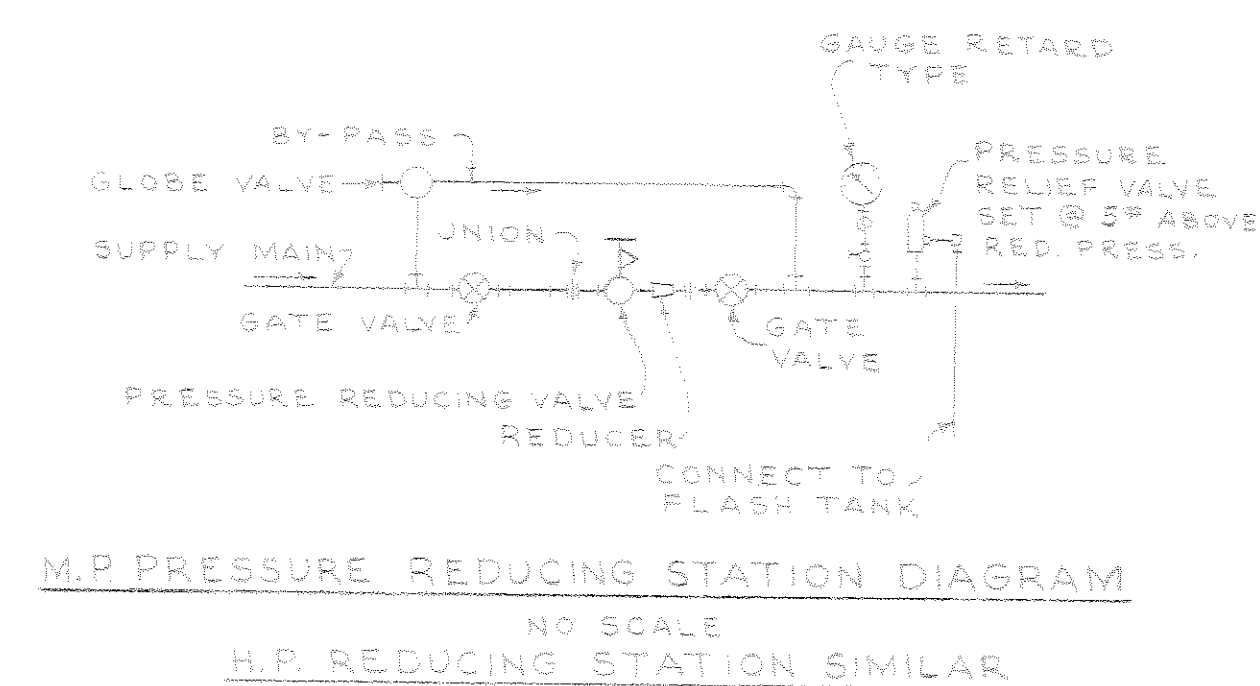
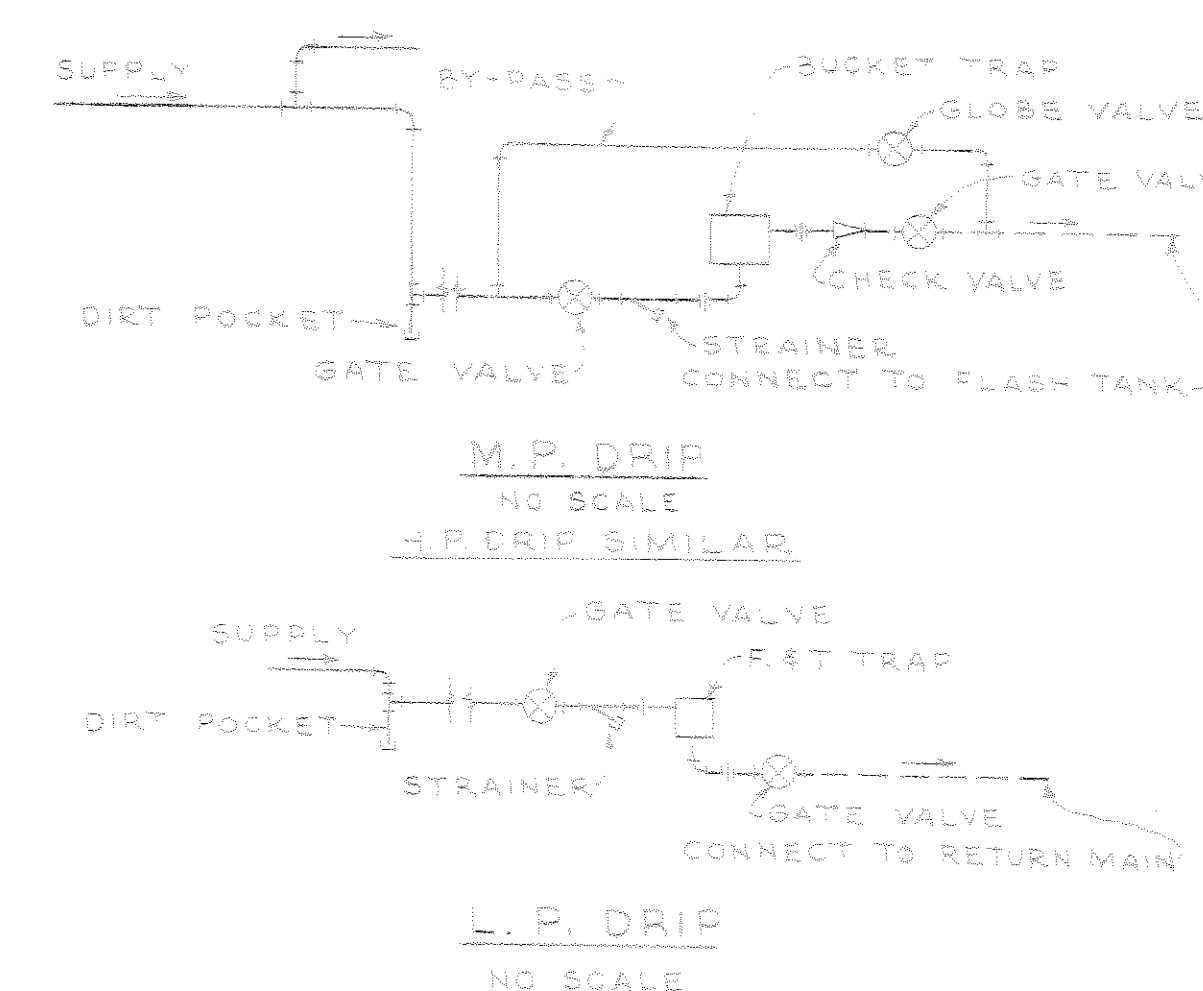

SERVICE RM. DETAIL - DUPLEX QTRS.
STEAM & H.W. PIPING CONNS.
SCALE: $\frac{3}{4}'' = 1'-0''$

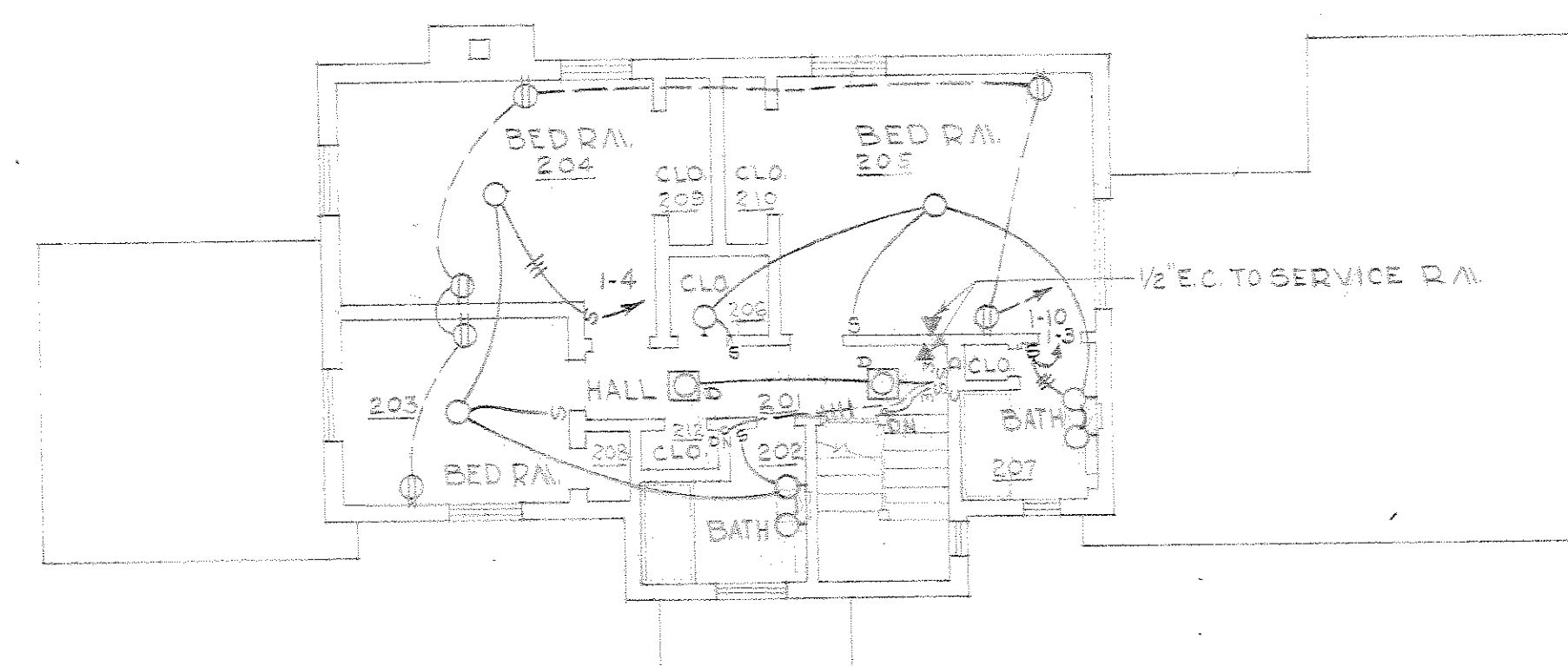
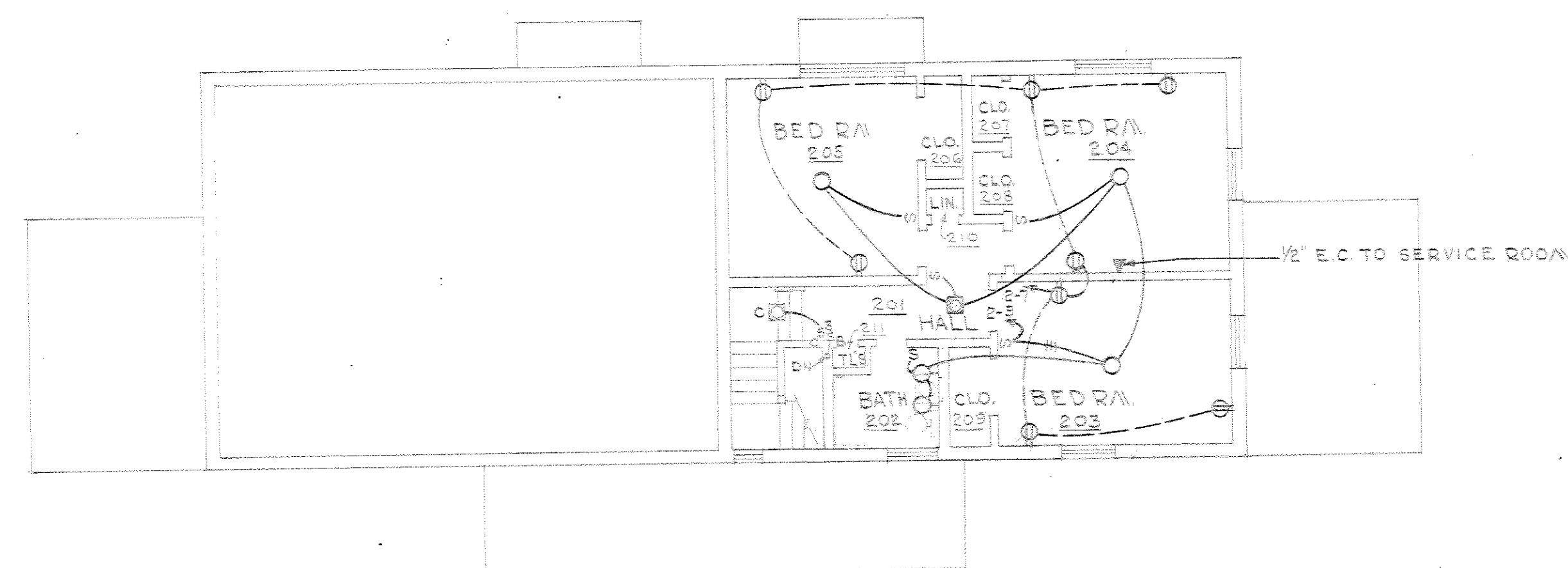

[] 3/27/50		As Constructed		[]
REVISION: DATE		DESCRIPTION		B
CORPS OF ENGINEERS, U.S. ARMY OFFICE OF THE DISTRICT ENGINEER BALTIMORE DISTRICT B-1-NOTE HISTORIC				
DRAWN BY L.F.		VETERANS ADMINISTRATION		
FRONT P1 L.F.		HOSPITAL STANDARD QUARTERS		
CHECKED BY L.E.D.		S.P. 2, 3, 4, 7		
REVISED BY SAFETY BRANCH		SERVICE ROOM DETAILS & SCHEDULE		
SUBMITTED				
DIST. DESIGN BRANCH APPROVED		APPROVED:		DATE
DATE: [Signature]		[Signature]		4-MARCH 1949
DAILY DESIGN DIVISION		STREET FRONT OF PROJECT: ST. LOUIS		
APPROVED FOR		SCALE AS SHOWN		SPEC NO
		NO. OF SHEETS		25-08-01
DATE		SHEET # OF 9		



PANEL SCHEDULES			
MANAGER'S RESIDENCE			
PANEL B 3ø 4W. 120/208V 100AMP MAINS			
CIR.NO	PURPOSE	POLES	AMPS/CONN LOAD
1-2	SPARES	5	30 10000
3	RANGE	2	50 10000
4	PANEL #1	3	35 5500
5	LIGHTS & RECEPTACLES	1	15 500
6	WASHER	1	20 200
7	CIRC PUMP	1	15 200
8	HEATER CONTROL	1	15 100
9	SPARE	1	20 600
TOTAL CONN. LOAD			27500
PANEL #1 3ø 4W. 60AMP MAINS-LUGS ONLY			
CIR.NO	PURPOSE	POLES	AMPS/CONN LOAD
1-4	LIGHTS	1	15 2100
5	SPARE	1	15 200
6	SPARE	1	20 600
7-10	RECEPTACLES	1	20 2500
TOTAL CONN. LOAD			5500

- ## SYMBOLS
- | | | |
|---|-------------------------|-----------------------------|
| ○ | CEILING OUTLET | |
|  | RECESSED CEILING OUTLET | |
|  | FLUORESCENT FIXTURE | |
|  | DUPLEX RECEPTACLE | |
| S | LOCAL SWITCH | S ³ 3-WAY SWITCH |
| Ⓢ | CLOCK OUTLET | |
| Ⓐ | TELEPHONE OUTLET | |
|  | RANGE OUTLET | |
| Ⓟ | PUSH BUTTON SWITCH | |
| Ⓜ | CHIME AND TRANSFORMER | |
| WP | WEATHER PROOF | |
| Ⓢ | MOTOR CONNECTION | |
| ○ | WALL OUTLET | |

FIXTURE SCHEDULE			
LOCATION	MANUFACTURER	CAT NO	WATER
BED ROOMS	LIGHTOLIER	7-81	5-25
OVER LAYS	EPOLITE	5114-C	14-FL
ENT FRONT	KENT	UL717H	60
ENT REAR ASD	KENT	UL1708H	40
ENT REAR DUR	KENT	UL1708H	40
ENT SERVICE RM	SIMPLET	65H	100
POUCH	KENT	UL1714	60
VEST INR	KENT	UL1765H	40
REAR DUR	KENT	UL782	60
KITCHEN	LIGHTOLIER	2336	2-60
LAUNDRY	BRYANT	NO BULB	100
SERVICE RM	BRYANT	NO FLU	100
GARAGE	BRYANT	NO BULB	100
PASSAGE	PERFECTITE	96F	100
DINING RM	LIGHTOLIER	705	5-25
CLOSETS	P-55 & SEVAMOUR	ALL ROUND	60
HALL DUR	KENT	UL782	60
HALL WDR	KENT	UL782	60
KIT SKIN	KENT	UL782	60

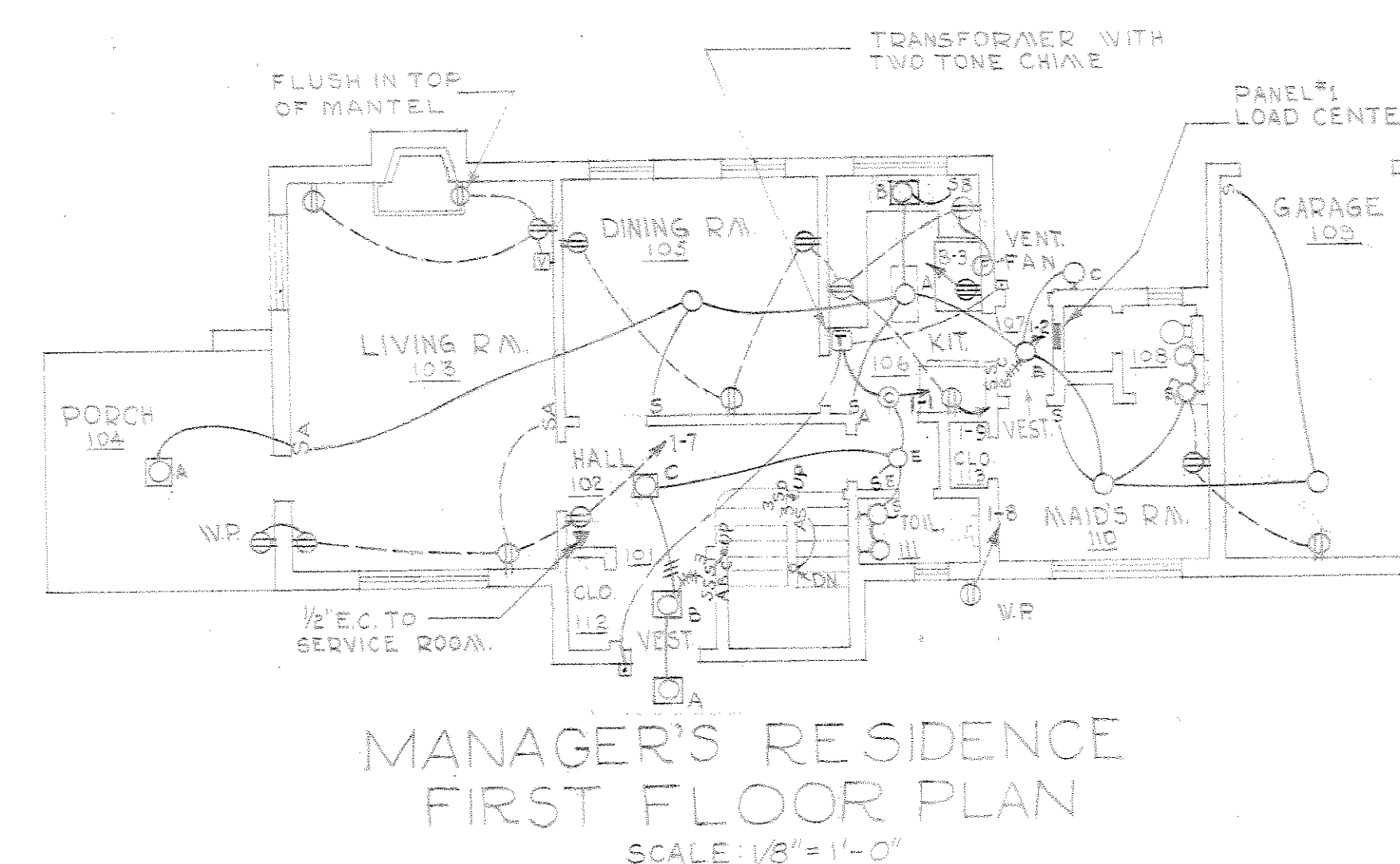
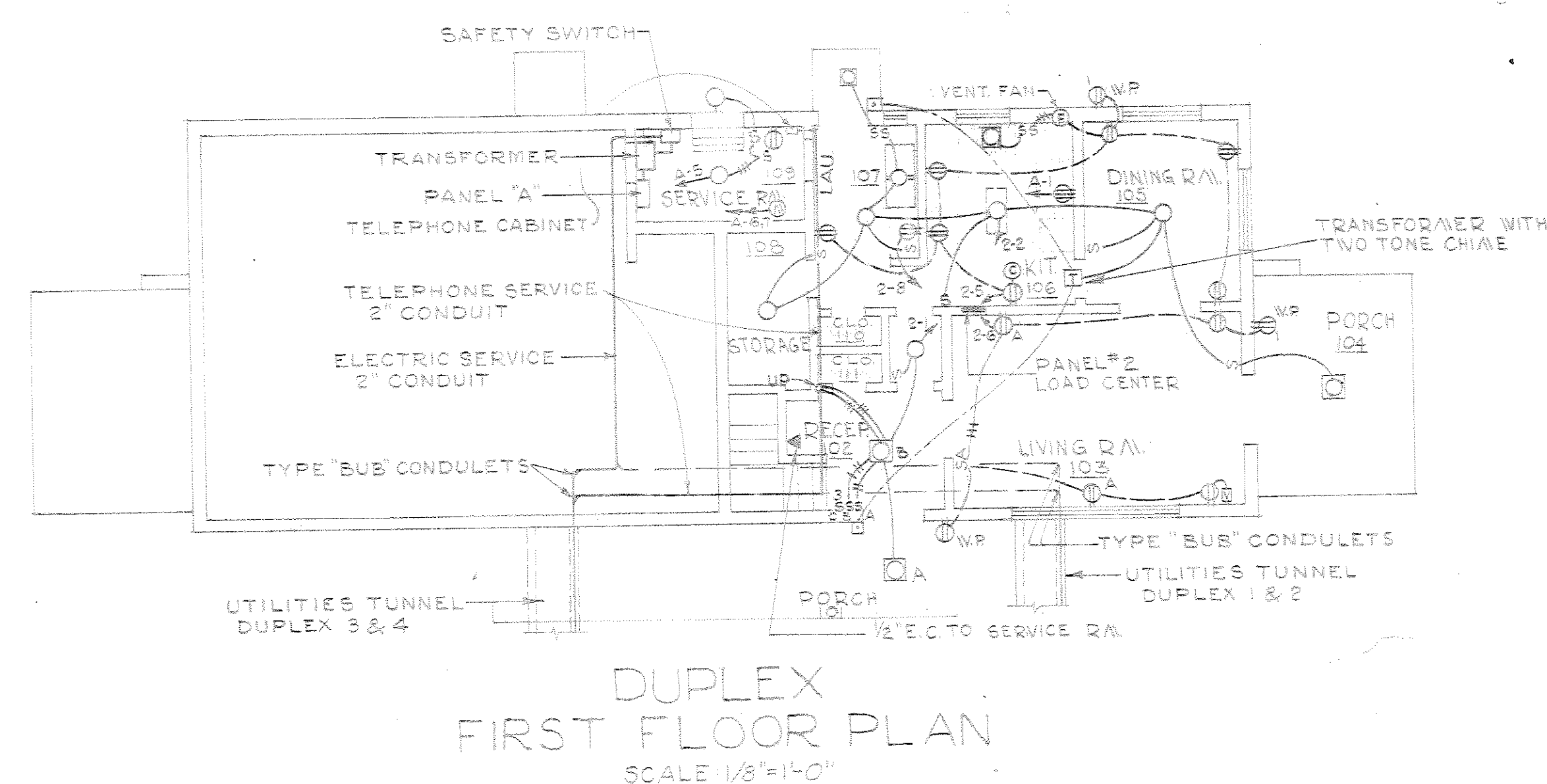

PANEL SCHEDULES			
DUPLICES			
PANEL A 1 st 3W. 200A MAINS- LUGS ONLY			
CIR.NO.	PURPOSE	POLES	AMPS/CONN. LOAD
	RANGES	2	50 20000
3-4	PANELS #2	2	35 11000
5	LIGHTS & RECEPTACLE	1	15 300
6-7	CIRC. PUMPS	1	15 500
8-9	HEATER CONTROLS	1	15 200
10	SPARE	1	15 600
TOTAL CONN. LOAD			32600
PANELS #2 1 st 3W. 60A. MAINS- LUGS ONLY			
CIR.NO.	PURPOSE	POLES	AMPS/CONN. LOAD
1-3	LIGHTS	1	15 300
4	SPARE	1	15 600
5-7	RECEPTABLES	1	20 2500
8	WASHER	1	20 600
TOTAL CONN. LOAD			5500

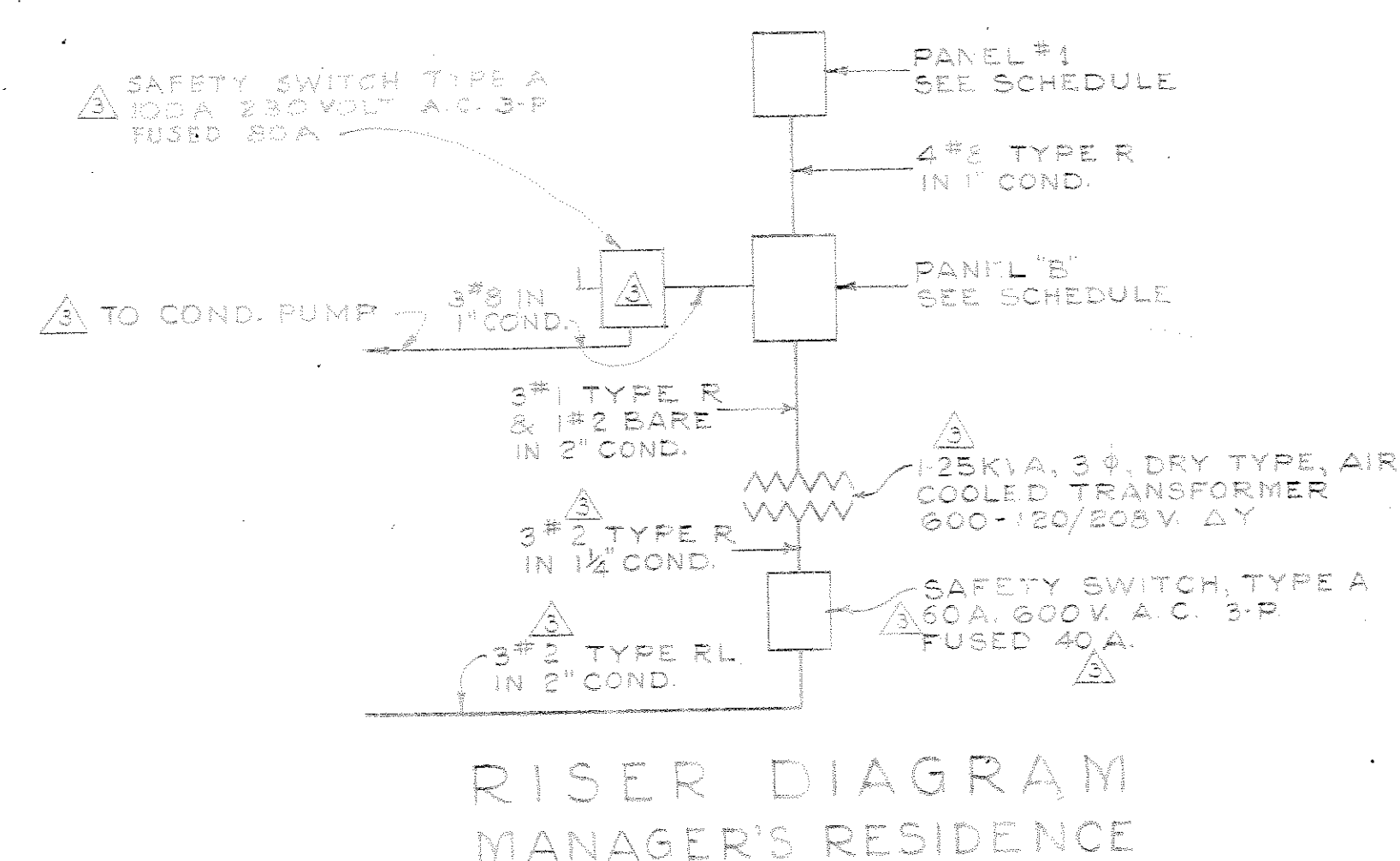
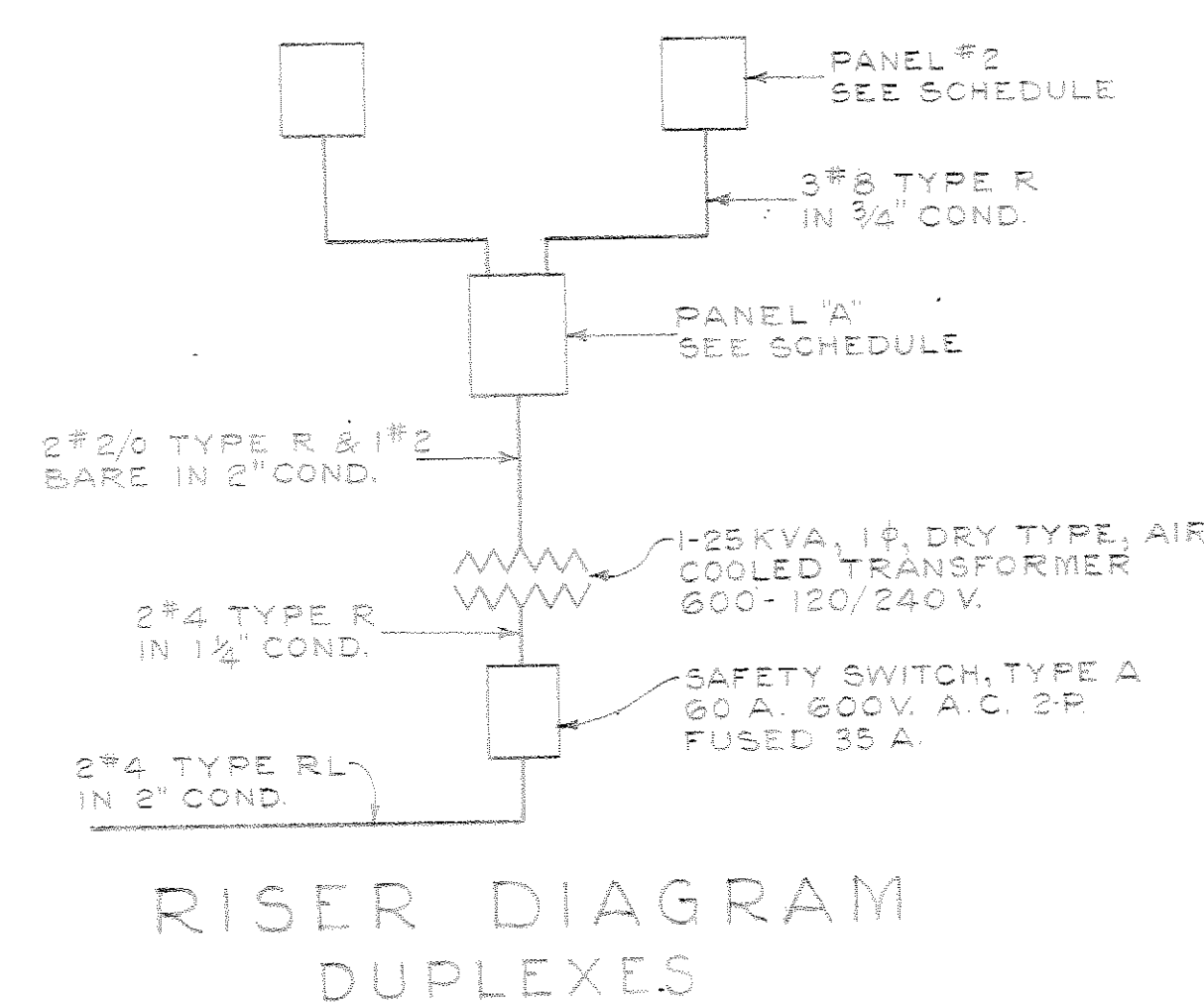
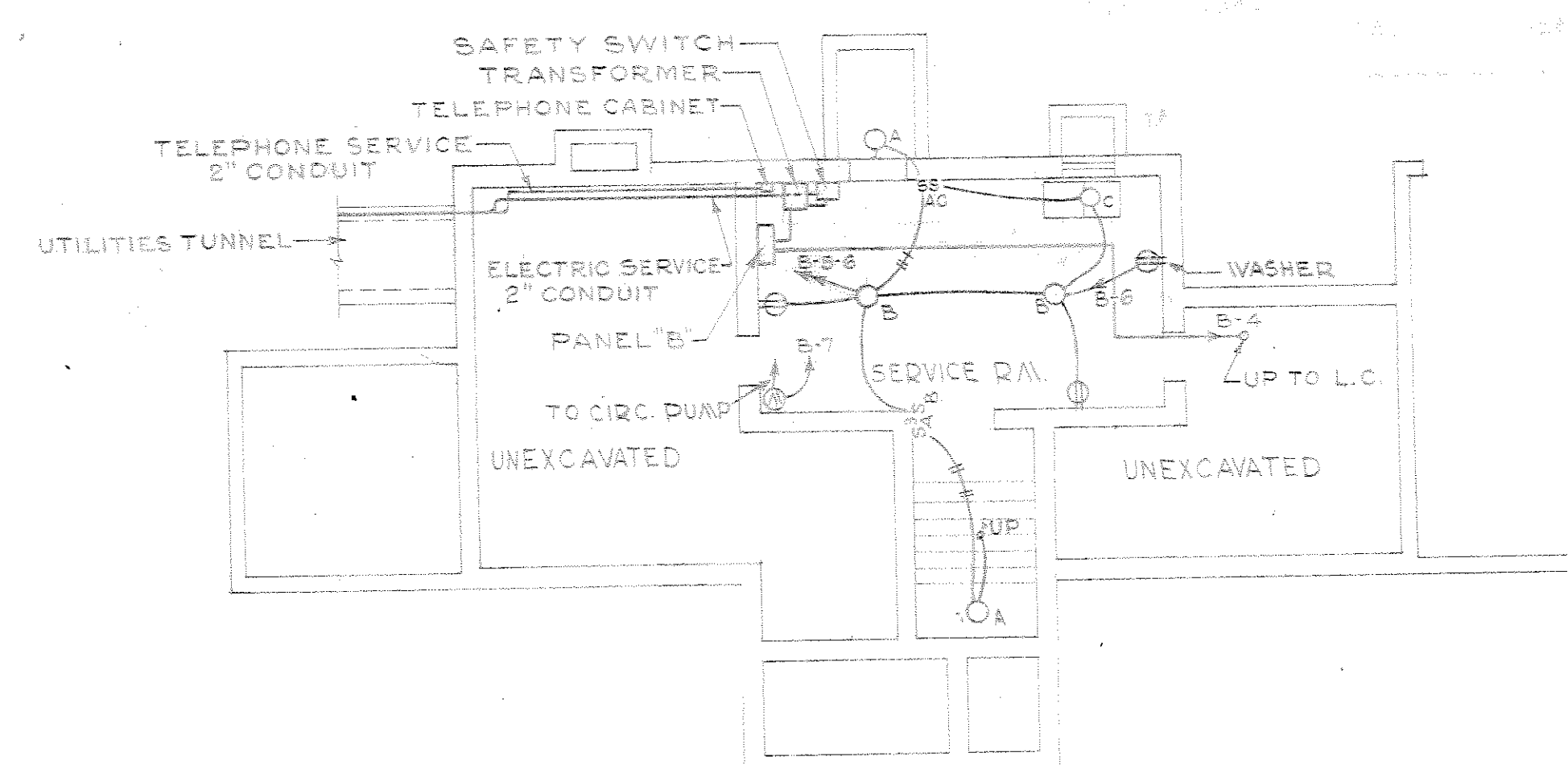

		RECORD DRAWING			
5/27/50		As Constructed		TTB	
80053 3/3/50		CHANGED CIRCUITS NE 1EG, ADDED SAFETY SWITCH FOR CONDENSATION PUMP MOTOR; REVISED INDOING CABLE, ENTRANCE SWITCH AND TRANSFORMER. SIZE.		TTB	
A 12618-10		GENERAL REVISIONS - WILKES-BARRE, PA.		FD	
REVISION DATE		DESCRIPTION		PR	
FAULKNER KINGSTOWN EYENHOUSE		WAR DEPARTMENT			
WASHINGTON D C		OFFICE OF THE CHIEF OF ENGINEERS			
ARCHITECTURAL ENGINEERS		WASHINGTON D C			
DRAWN BY VALADE		VEPTRANS ADMINISTRATION			
CHECKED BY GUITERS		HOSPITAL STANDARD QUARTERS			
CHECKED BY VALADE		MANAGER'S & STAFF DUPLEX			
CHECKED BY GUITERS		RESIDENCES <i>2, 3 & 5</i>			
<i>John J. Guiters</i>		ELECTRICAL PLANS			
<i>John J. Guiters</i>		APPROVED		13 AUG. 1948	
BY		FOR		13 AUG. 1948	
APPROVED FOR THE CHIEF OF ENGINEERS		US CORP OF ENGINEERS OFFICE AND DIA			
J. A. HARRISON		AS NOTED		SPEC NO. 25A-STD-40-CE	
DATE 9. 5. 50		DRAWING NUMBER		25-08-01	
		SHEET 9		OF 25-08-01	

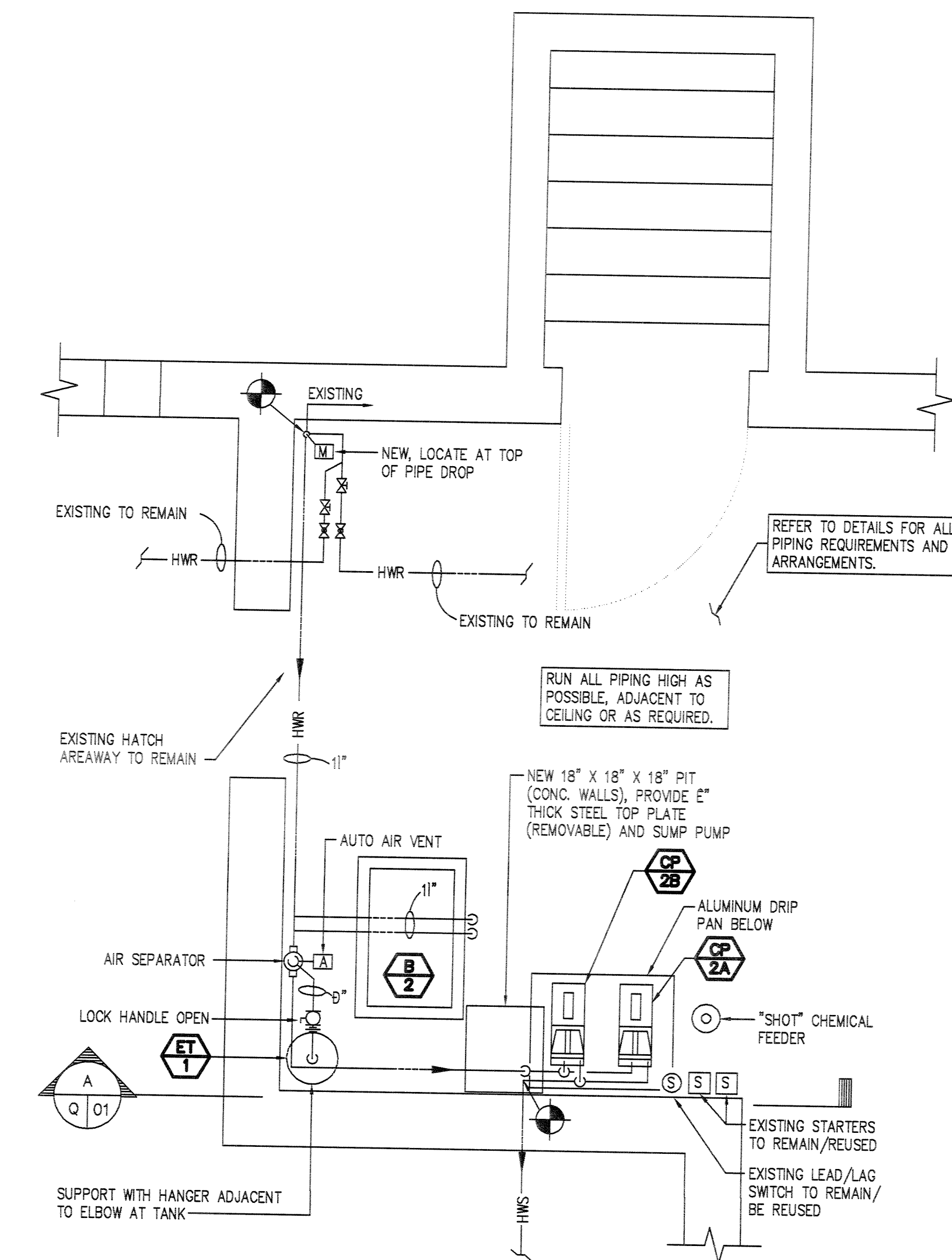

PARTIAL BASEMENT PLAN
ADMINISTRATOR'S QUARTERS - BLDG. 2 HVAC RENOVATIONS
SCALE: 8" = 1'-0"

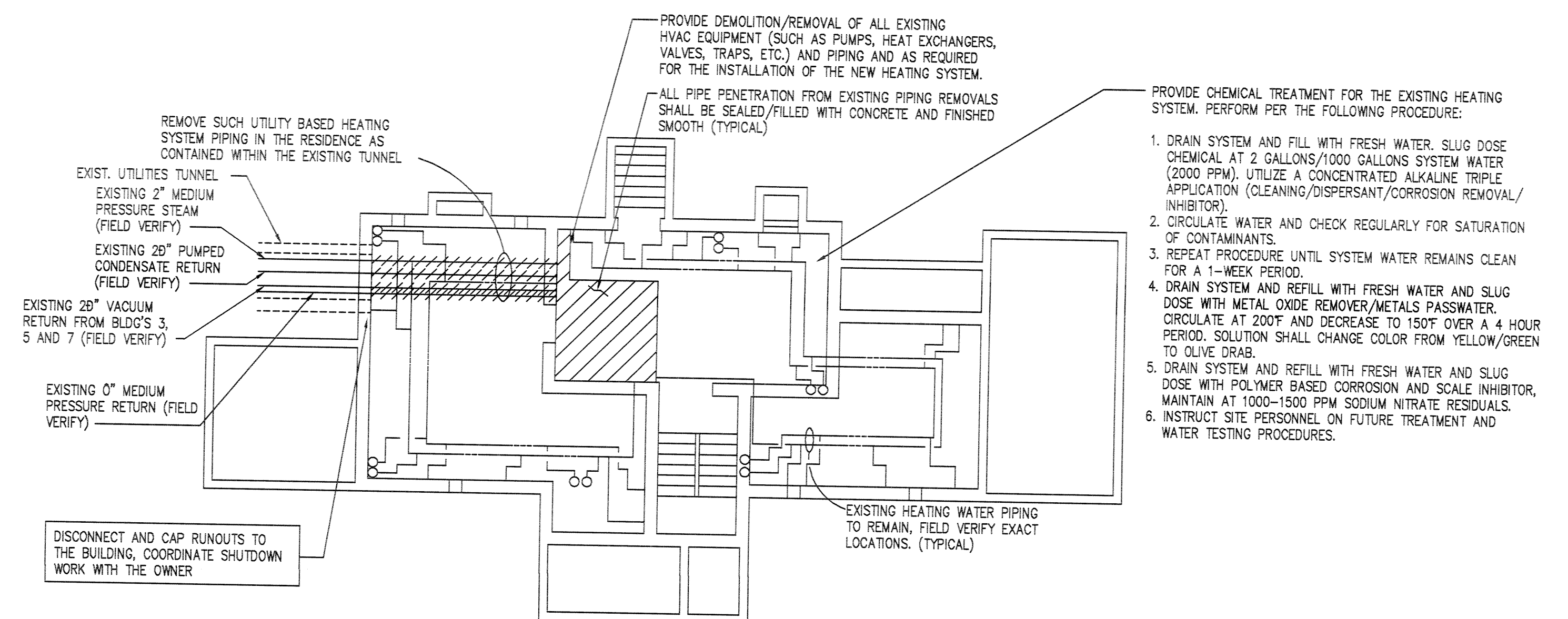

BLDG. 2 - BASEMENT HVAC DEMOLITION PLAN
SCALE: 8" = 1'-0"

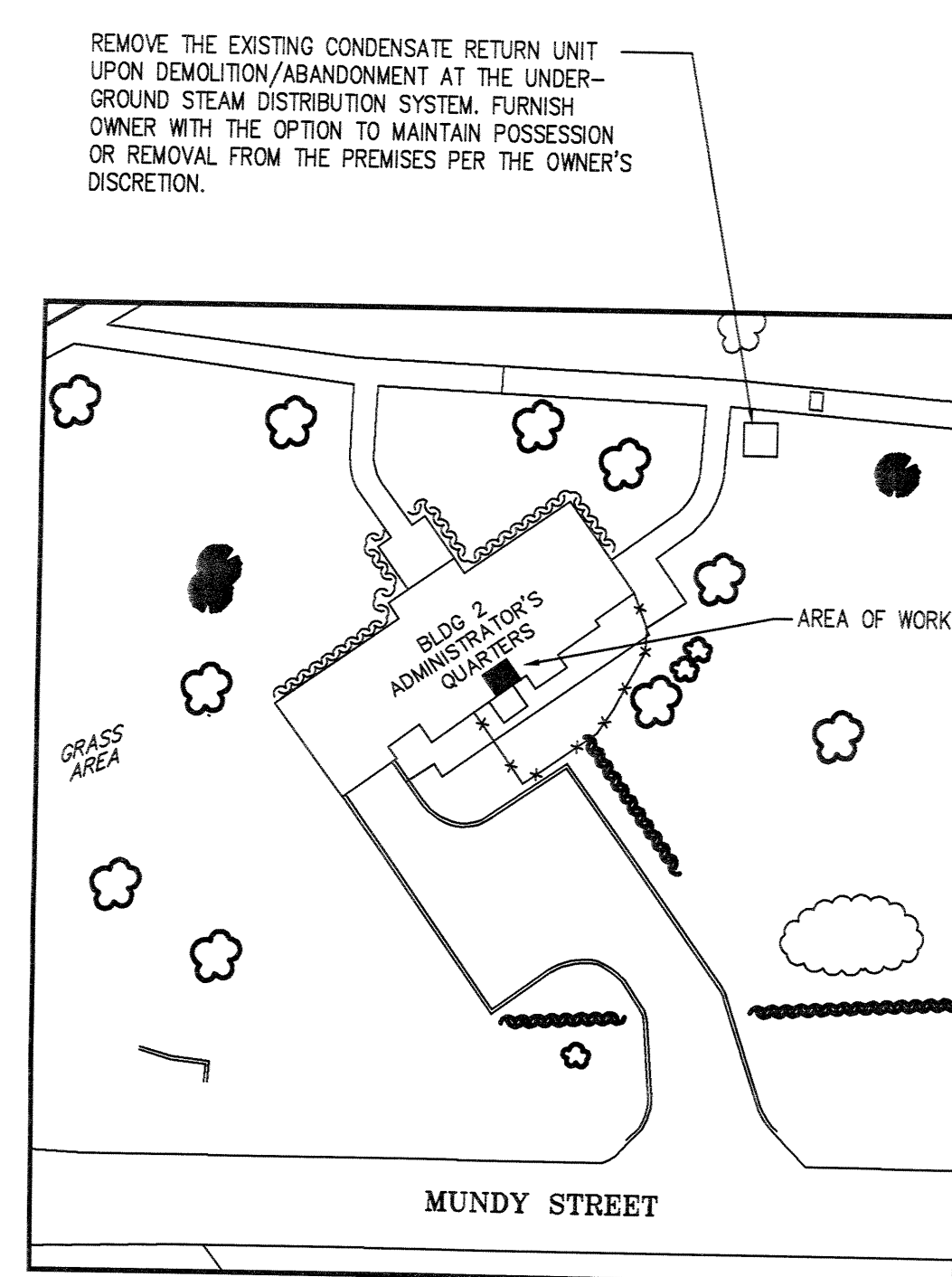

KEY PLAN
SCALE: 1" = 40'-0"

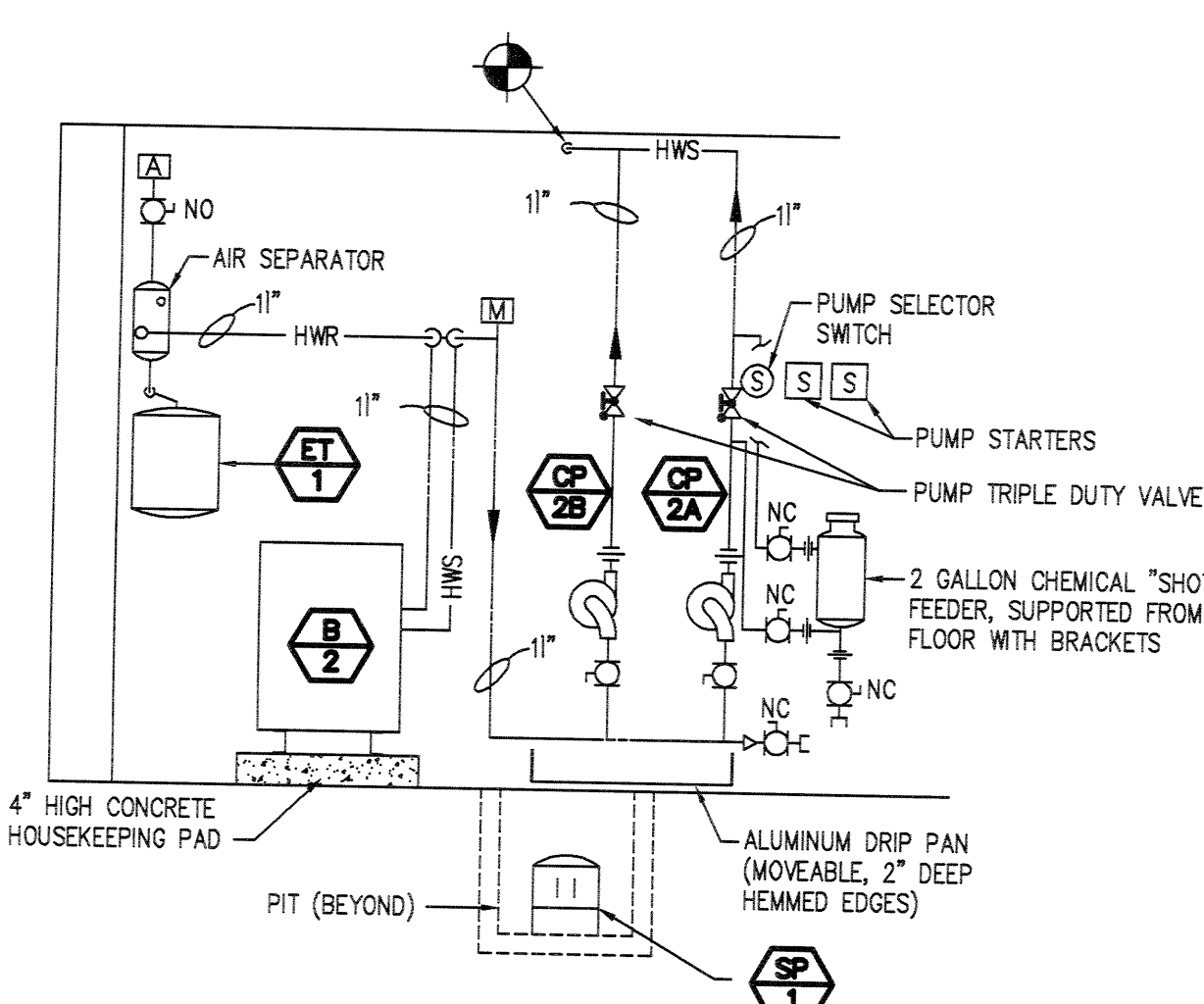

SECTION
SCALE: 8" = 1'-0"

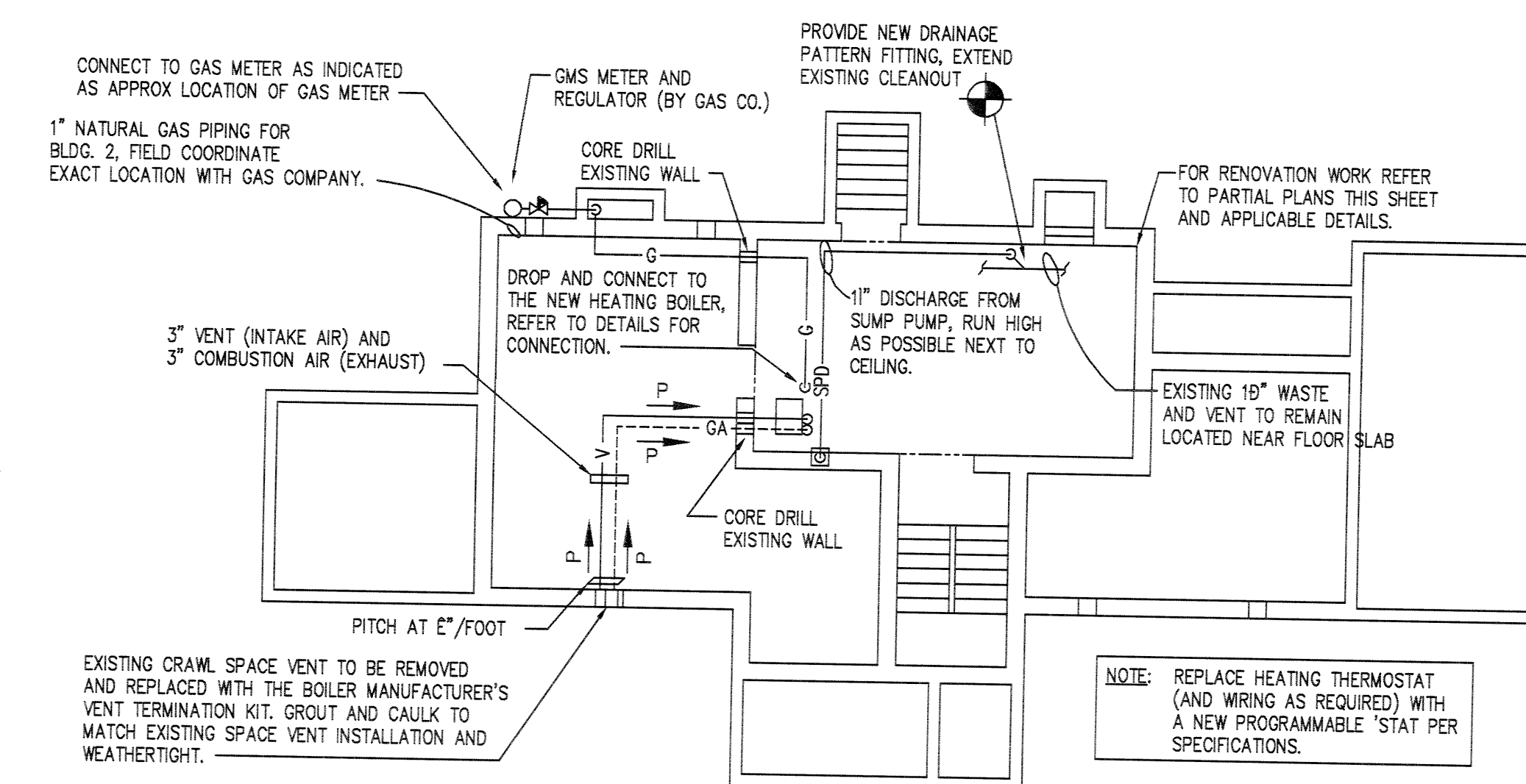

BLDG. 2 - BASEMENT - HVAC RENOVATION
SCALE: 8" = 1'-0"

- SEQUENCE OF OPERATION
- UPON CALL FOR HEAT (AS SENSED BY ROOM THERMOSTAT) THE BOILER SHALL START AND THE SYSTEM CIRCULATOR SHALL RUN. THE BOILER'S INTEGRAL CIRCULATOR SHALL RUN WHEN THE BOILER RUNS.
 - PLACE THE SYSTEM CIRCULATORS IN THE AUTO POSITION. UPON SWITCHING TO THE HAND POSITION, CIRCULATOR SHALL RUN CONTINUOUSLY.
 - UPON LEVEL RISE IN SUMP, PUMP SHALL START AND RUN.
 - SELECTOR SWITCH SHALL MANUALLY LEAD/LAG STAND-BY SYSTEM CIRCULATOR OPERATION.

RECORD DRAWING
ADDITIONAL WORK PERFORMED BUT NOT RECORDED

7/12/02

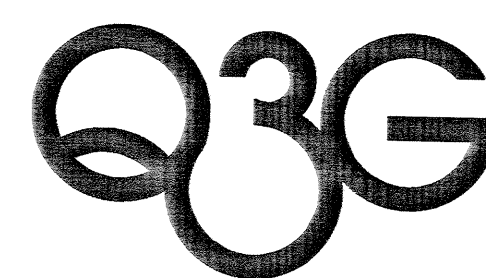

QUAD THREE GROUP, INC.
37 North Washington Street
Wilkes-Barre, PA 18701
ARCHITECTS • ENGINEERS • ENVIRONMENTAL SCIENTISTS
TELEPHONE: (717) 829-4200
FAX: (717) 829-0302

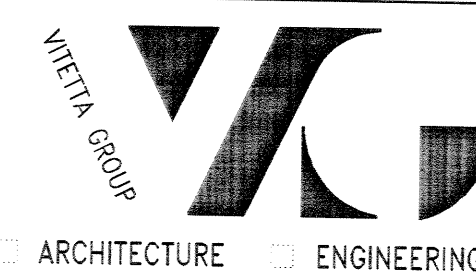

VITETTA GROUP
ARCHITECTURE • ENGINEERING • PLANNING • INTERIOR DESIGN

3711 Brigsport
Suite 300
Houston, TX 77048
(713) 789-9141
FAX: (713) 789-9141

BUILDING 2 - HVAC
DEMOLITION AND
RENOVATION PLANS

Approved Division Chief

Approved Service Director

Project Title
AMBULATORY CARE ADDITION/
ENVIRONMENTAL IMPROVEMENTS

Location
Wilkes-Barre, PA

Date
APRIL 30, 1997

Checked
B.S.M.

Drawn
R.B.M.

Project Number
VA PROJ. NO. 683742028
Q39 PROJ. NO. 025410

Building Number
2

Drawing Number
Q1

Page 1 of 8

Office of
Facilities
Management