

AREA TO RECEIVE FLOORING & PAINT

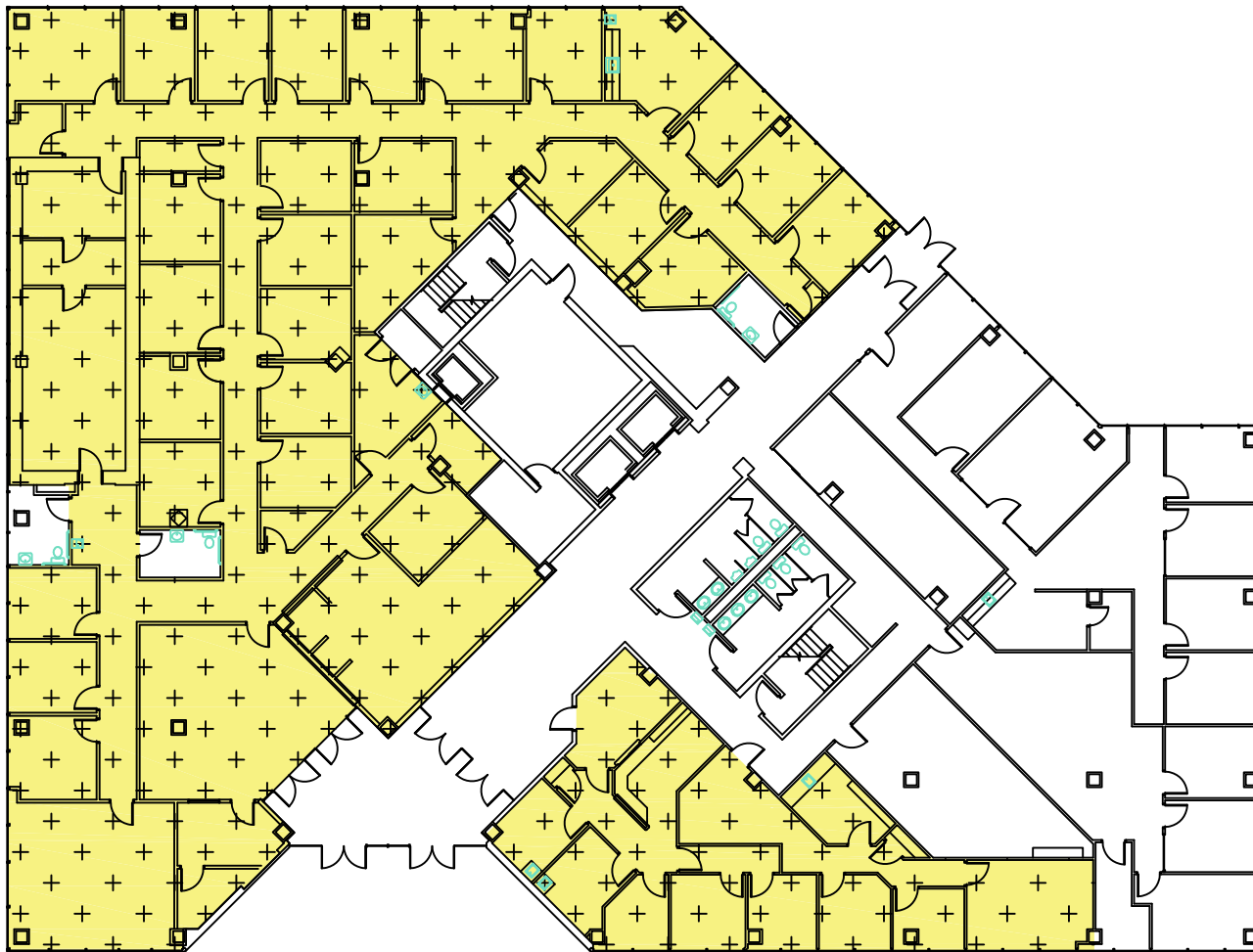

**DEPARTMENT OF
VETERANS AFFAIRS**
RENOVATE GUARANTY BUILDING 1ST FLOOR
PROJECT NUMBER 623-18-004

FINISH PLAN NOTES:

1. CONTRACTOR TO INSTALL LUXURY VINYL TILE WITH A GLUE DOWN PRODUCT. GLUE PRODUCT TO HAVE THE LOWEST POSSIBLE VOC CONTENT BELOW 20 GRAMS PER LITER AND MEET THE MANUFACTURER'S REQUIREMENTS.
2. LUXURY VINYL TILE TO BE OUTLAND COLLECTION—CHESAPEAKE OR TO BE DETERMINED BY VA. CONTRACTOR TO PROVIDE SAMPLES FOR SELECTION
3. PAINT SPECIFICATIONS TO HAVE ZERO OR LOW VOC AND SHALL BE USED IN ACCORDANCE WITH ERA'S CPG.
4. PAINT COLOR TO BE SHERWIN WILLIAMS--7654 LATTICE, SATIN SHEEN OR DETERMINED BY VA. CONTRACTOR TO PROVIDE SAMPLES FOR SELECTION
5. RUBBER COVE BASE TO BE 4" ROPPE 129 DOLPHIN OR DETERMINED BY VA. CONTRACTOR TO PROVIDE SAMPLES FOR SELECTION.

**DEPARTMENT OF
VETERANS AFFAIRS**
RENOVATE GUARANTY BUILDING 1ST FLOOR
PROJECT NUMBER 623-18-004

