

A
three inches = one foot
B
one and one half inch = one foot
C
one inch = one foot
D
three quarters inch = one foot
E
one half inch = one foot
F
one quarter inch = one foot
one eighth inch = one foot

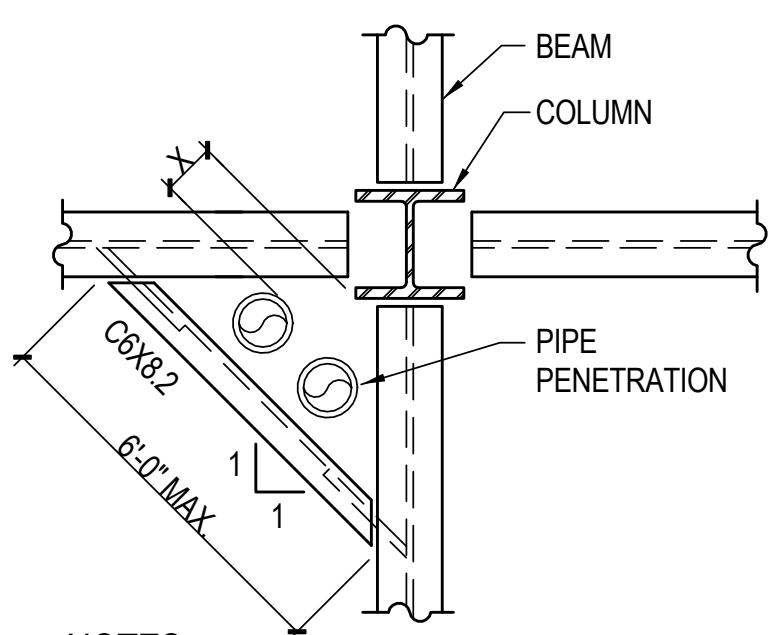

NOTES:
1. ADD C6 AS SHOWN @ PIPE PENETRATION IF $X \leq 3'-0"$. IF $X > 3'-0"$ SEE TYP. OPNG DET. FOR REQ. FRAMING.

A TYPICAL

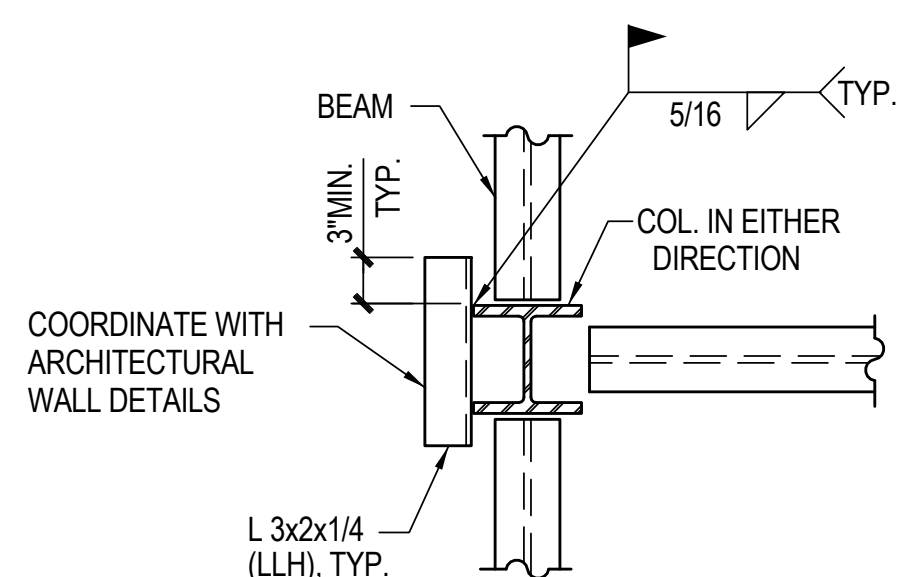

NOTES:
1. PROVIDE DECK CLOSURES PER TYP. DETAIL.
2. DETAILS SIMILAR AT PERIMETER COLUMNS & INTERIOR COLUMNS WITHOUT BEAMS FRAMING FOUR SIDES.

B PERIMETER COLUMN

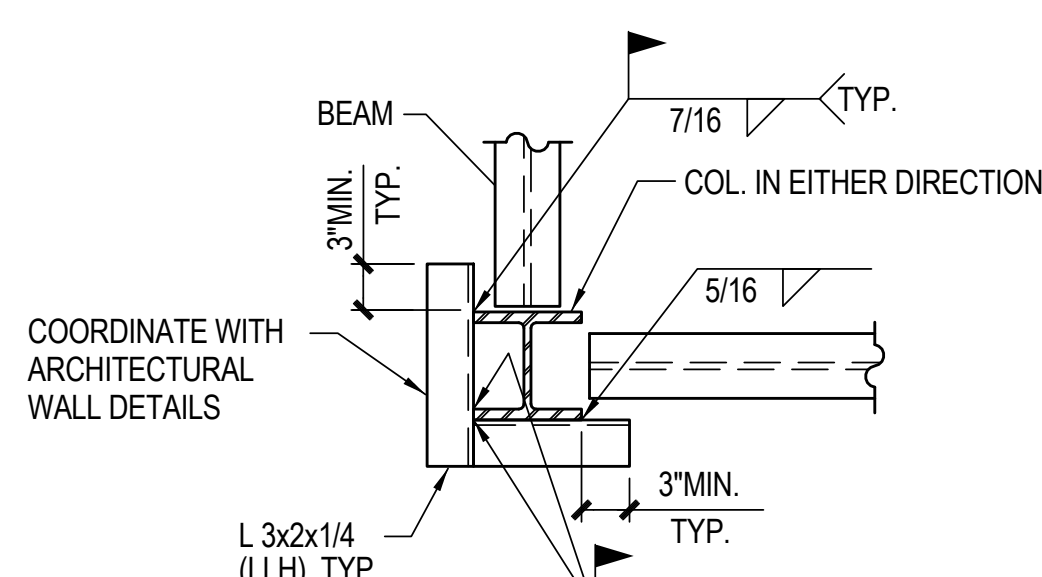

NOTES:
1. PROVIDE DECK CLOSURES PER TYP. DETAIL.

C CORNER COLUMN

NOTES:
1. AT PERIMETER SUPPORT ANGLES PROVIDE WELDED STUDS AS NOTED FOR FRAMING BEAMS IN MAIN PLANS.

14 METAL DECK SUPPORT @ COL.
N.T.S.

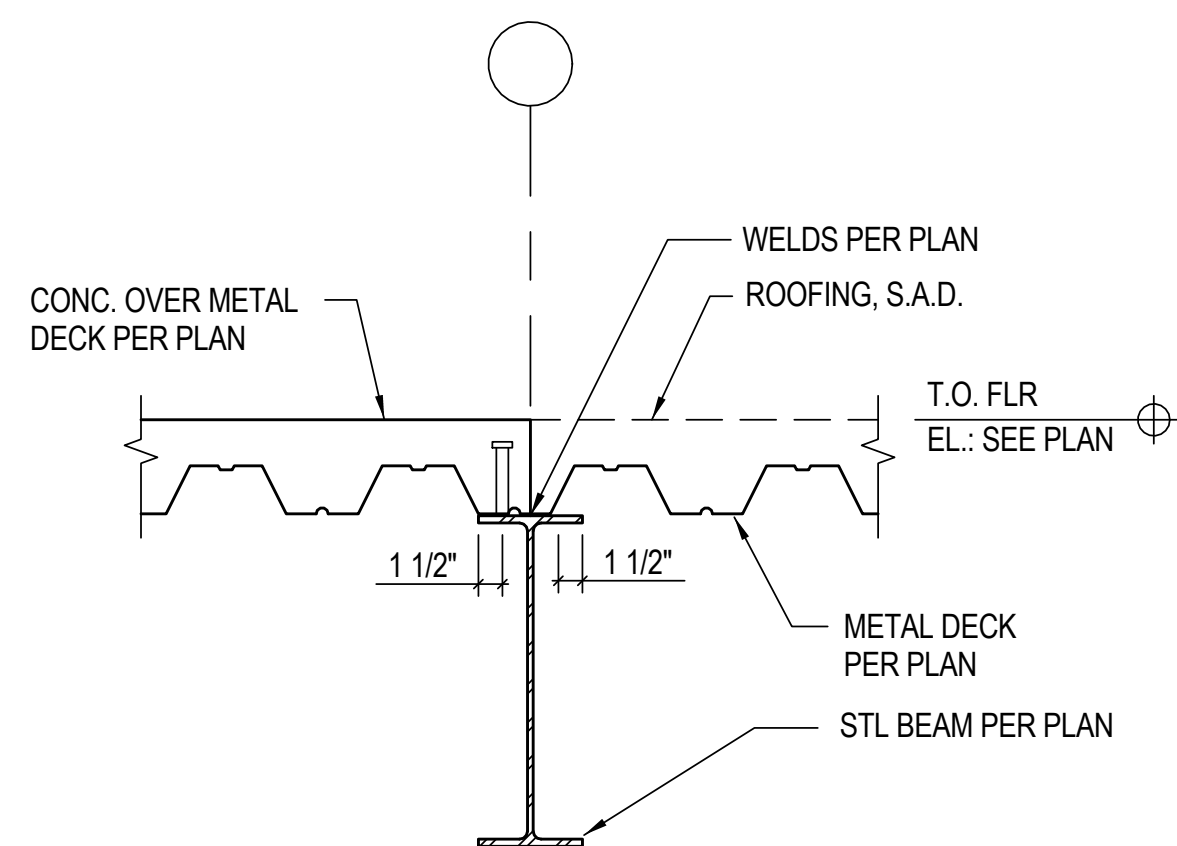

15 CONC. / METAL DECK - METAL DECK INTERFACE
N.T.S.

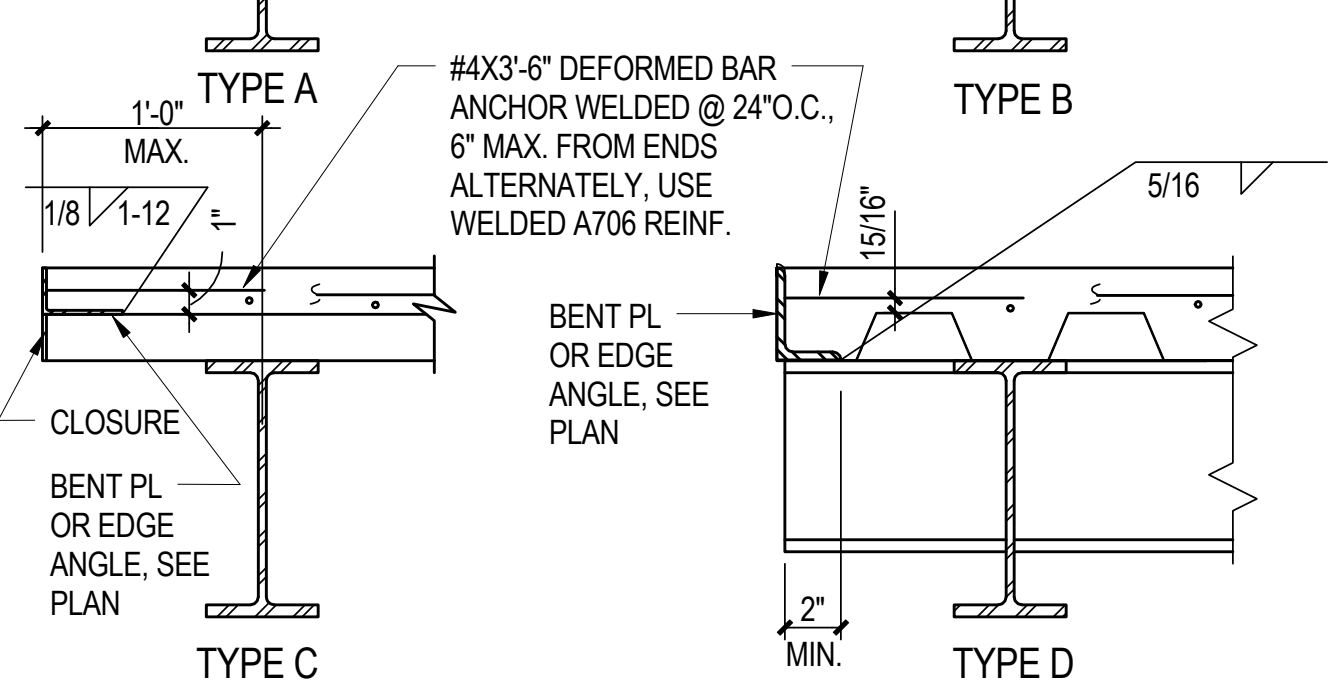
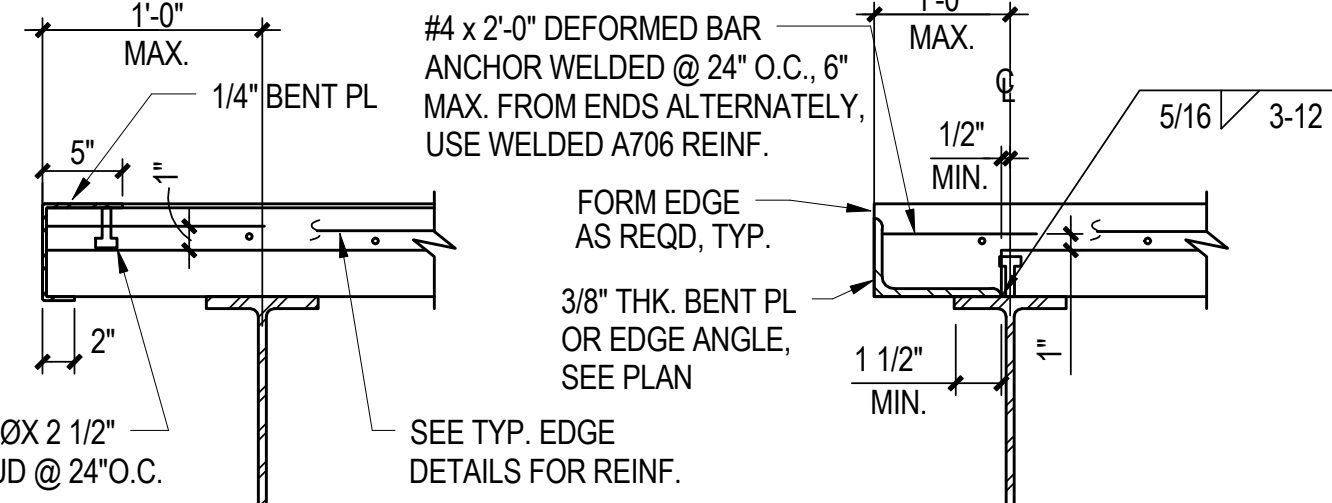

10 EDGE ANGLE
N.T.S.

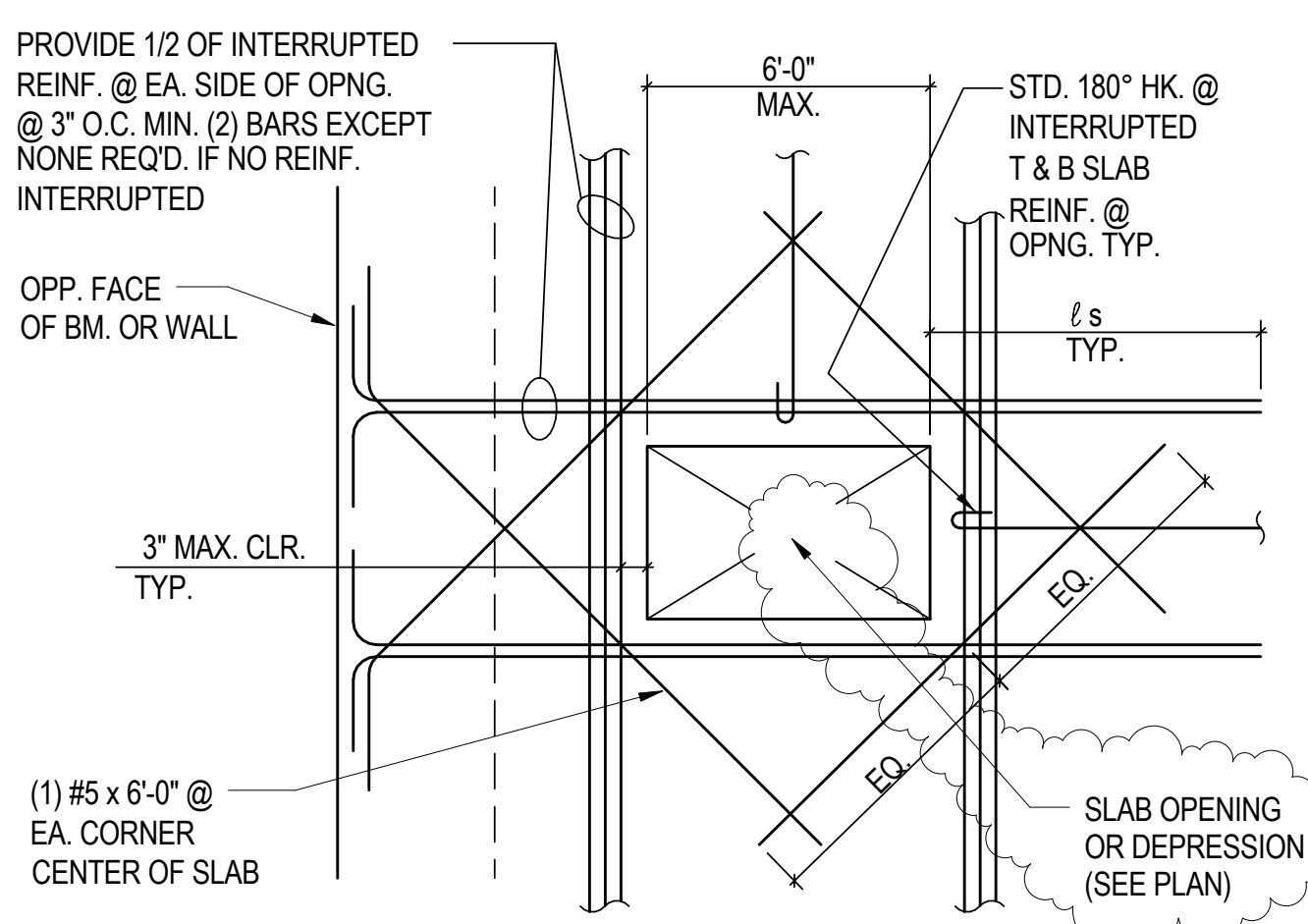

11 TYPICAL CONCRETE FLOOR OPENINGS/ MOMENT FRAME COLUMN SC2
N.T.S.

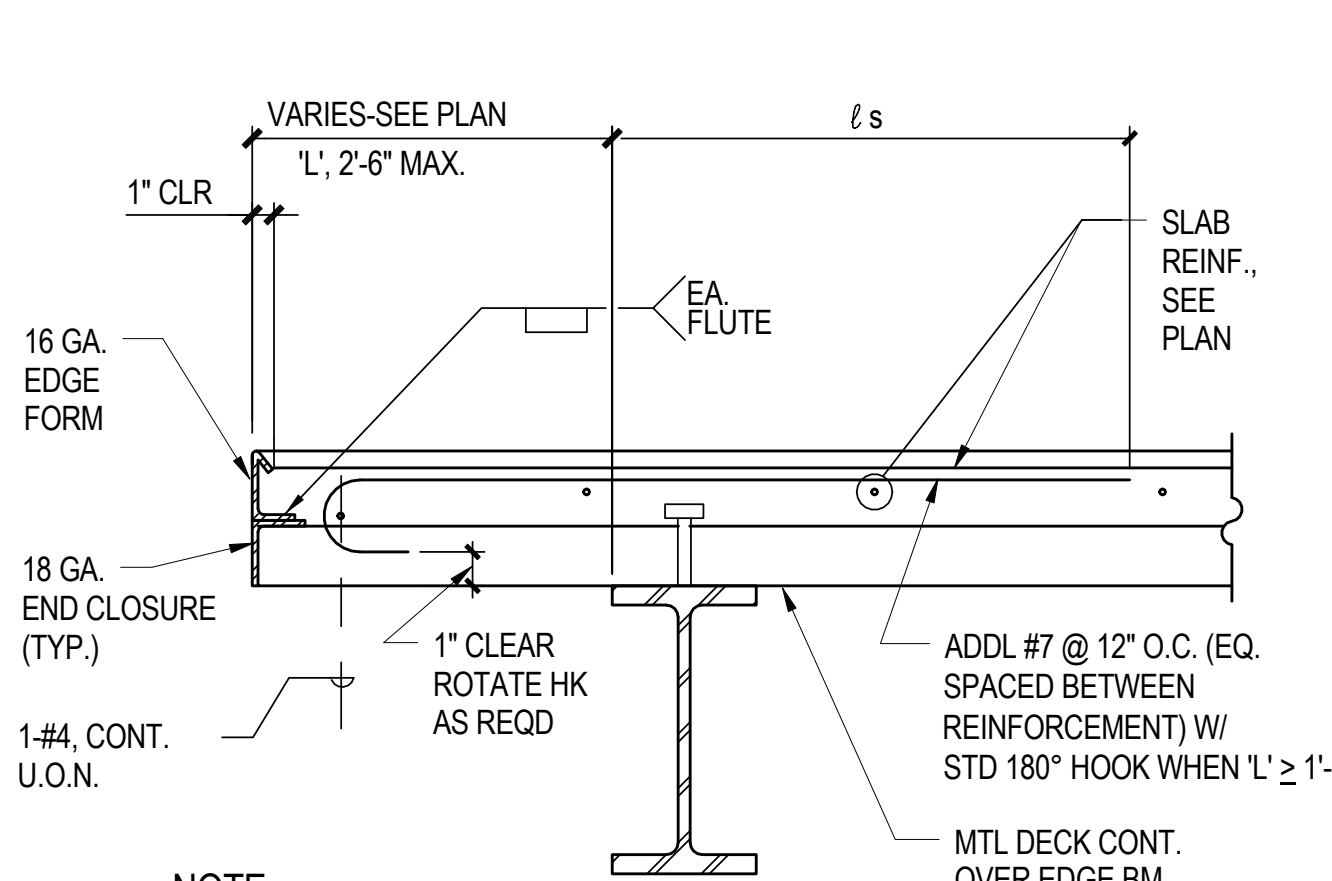

12 SLAB EDGE PERPENDICULAR TO DECK
N.T.S.

NOTES:
1. MIN. NO. OF STUDS REQUIRED PER SEGMENT OF BEAM IS SHOWN AS [...] ON FRAMING PLANS.

2. FOR DECK PARALLEL TO BEAM UNIFORMLY SPACE STUDS ALONG CENTERLINE OF BEAM SEGMENT NO CLOSER THAN $4 \frac{1}{2}"$ O.C., SEE STUD PLACEMENT DET. FOR MORE INFO.
3. FOR DECK PERPENDICULAR OR SKEWED TO BEAM, PLACE REQUIRED NO. OF STUDS EQUALLY ALONG THE LENGTH OF BEAM SEGMENT FOR SPACING GREATER THAN $2'-0"$ O.C. OTHERWISE USE THE FOLLOWING METHOD:

STEP A: PLACE STUDS IN ALTERNATE TROUGHS STARTING AT EA. END.
STEP B: PLACE ONE HALF OF REMAINING STUDS AT EA. END IN THE REMAINING TROUGHS STARTING AT THE END SUPPORT.
STEP C: AFTER A STUD HAS BEEN PLACED IN EA. TROUGH, PLACE A SECOND STUD PER TROUGH STARTING AT EA. END. SIM. FOR THREE STUDS PER TROUGH UNTIL THE PLAN SPECIFICATION [...] HAS BEEN MET. SEE EXAMPLES 1, 2 & 3.

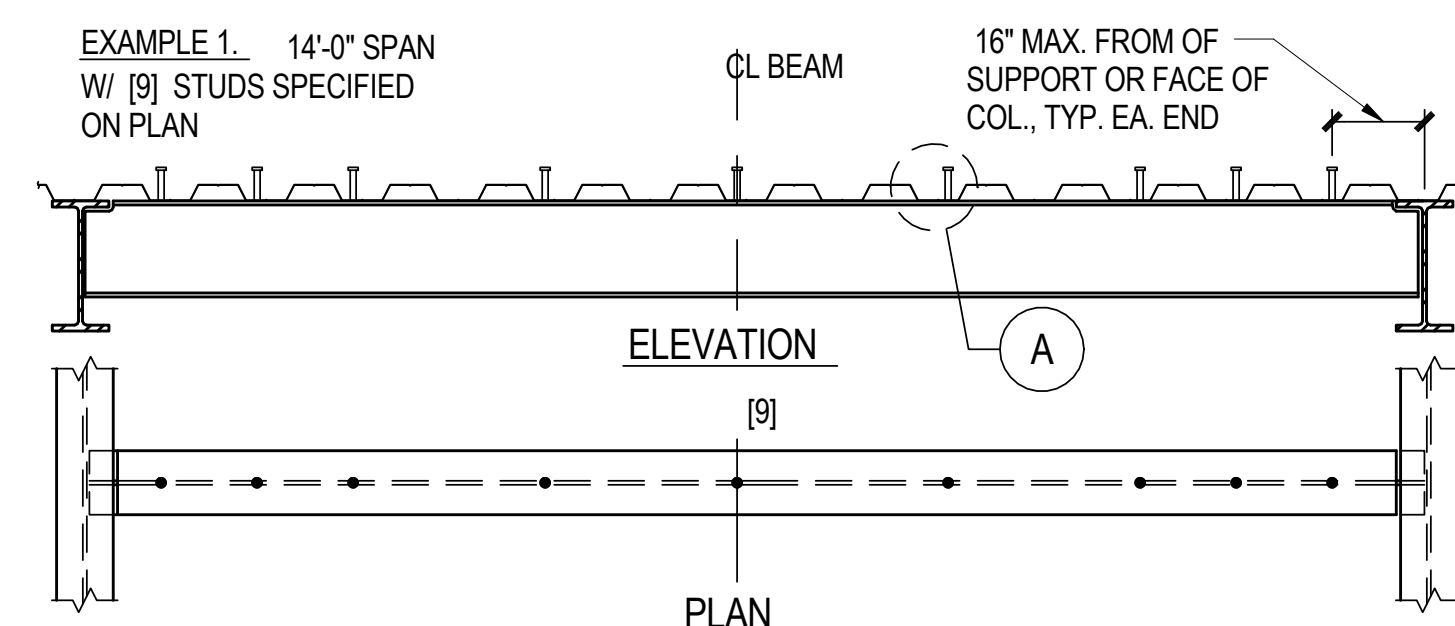

7 STUD PLACEMENT (U.N.O.)
N.T.S.

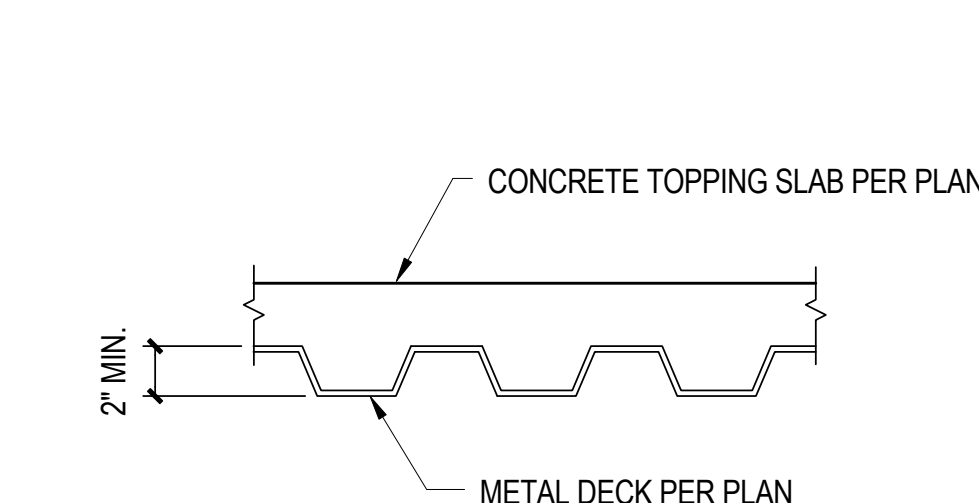

NOTES:
1. MIN. $I = 1.203 \text{ in}^4$
2. MIN. $S = 0.767 \text{ in}^3$
3. MATCH OR EXCEED SECTION PROPERTIES FOR SPECIFIC ITEMS NOTED ON DRAWINGS

8 TYPICAL METAL DECK PROPERTIES (U.O.N. IN PLAN)
N.T.S.

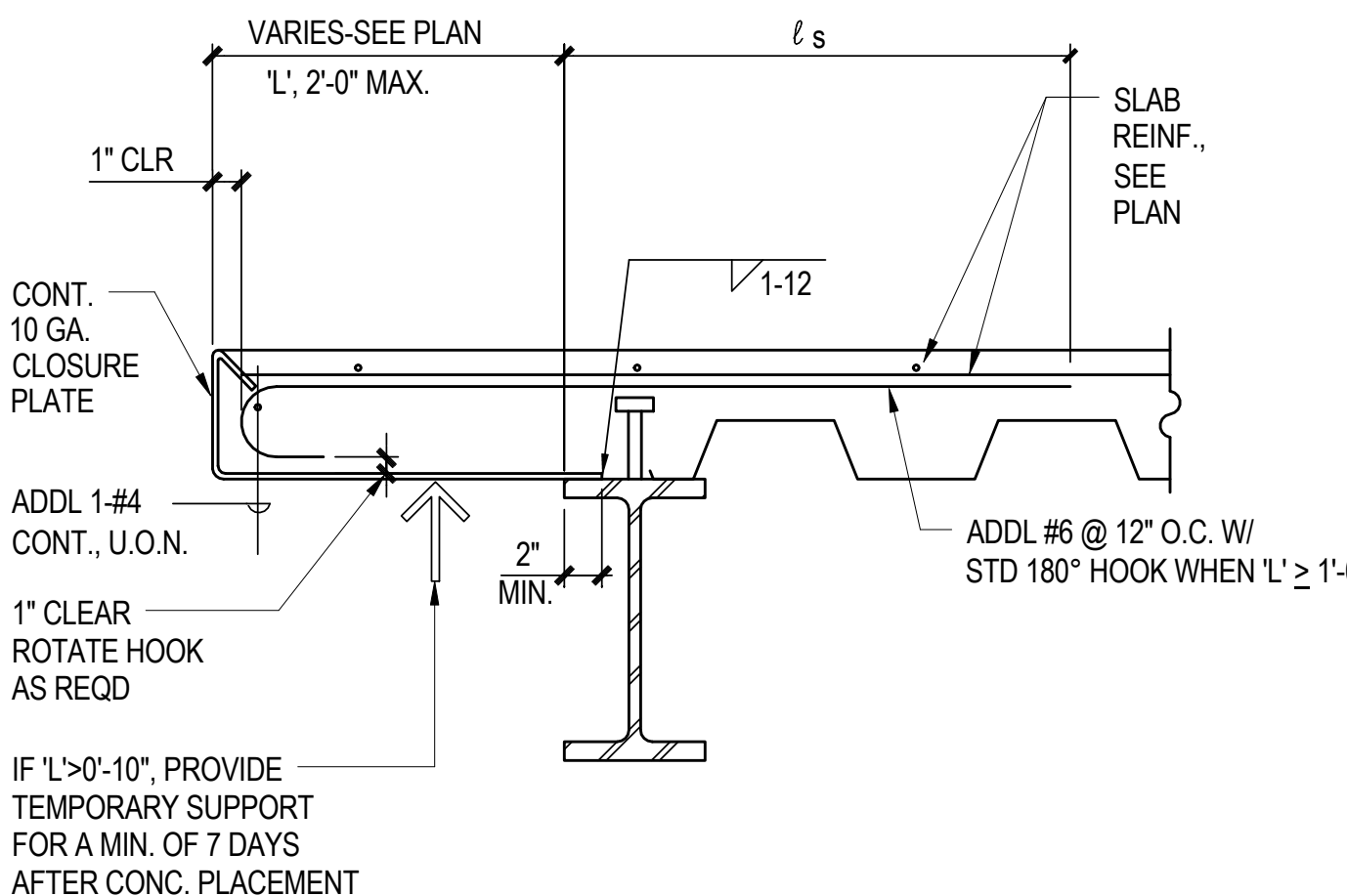

9 SLAB EDGE PARALLEL TO DECK
N.T.S.

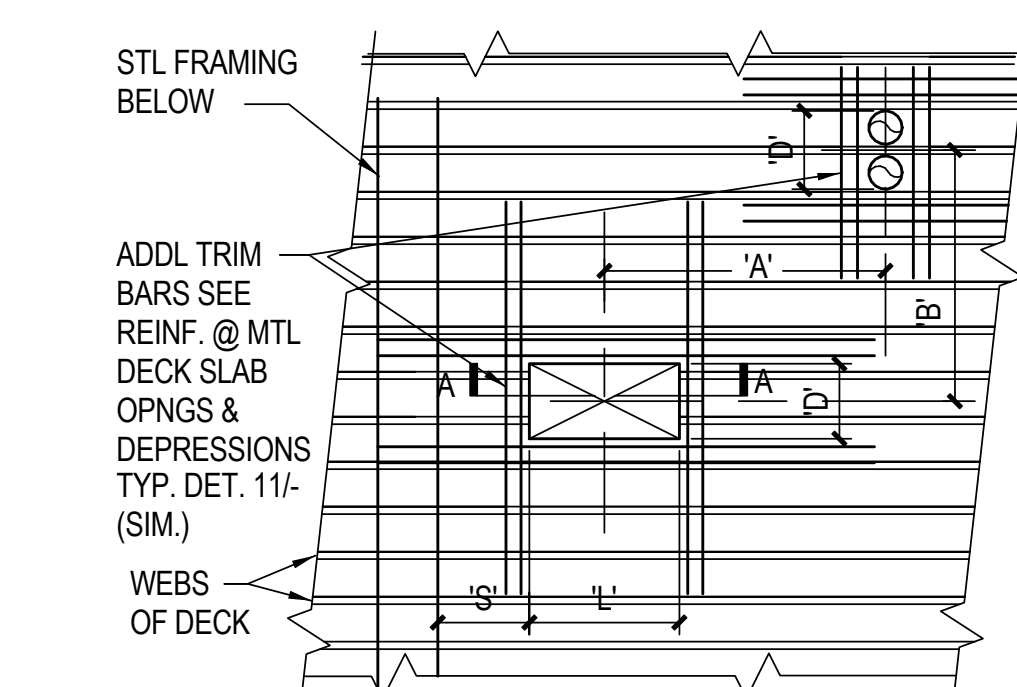
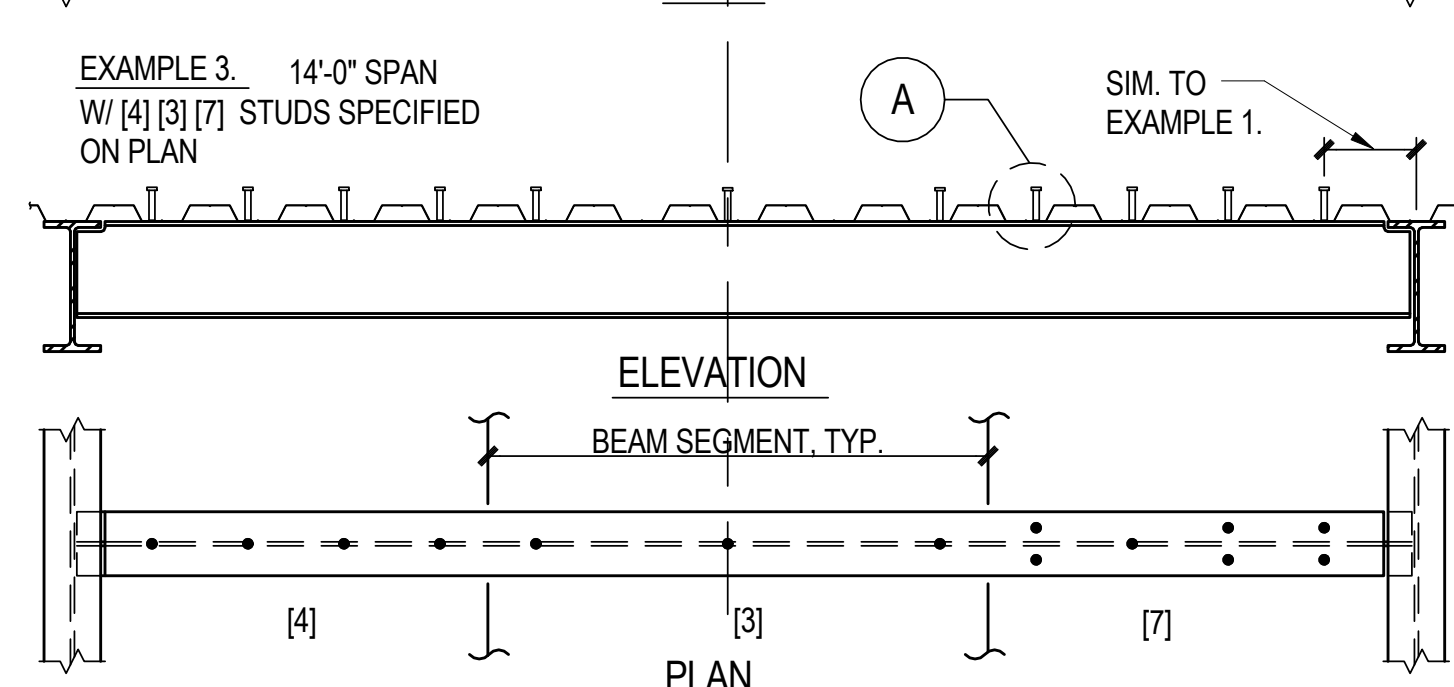
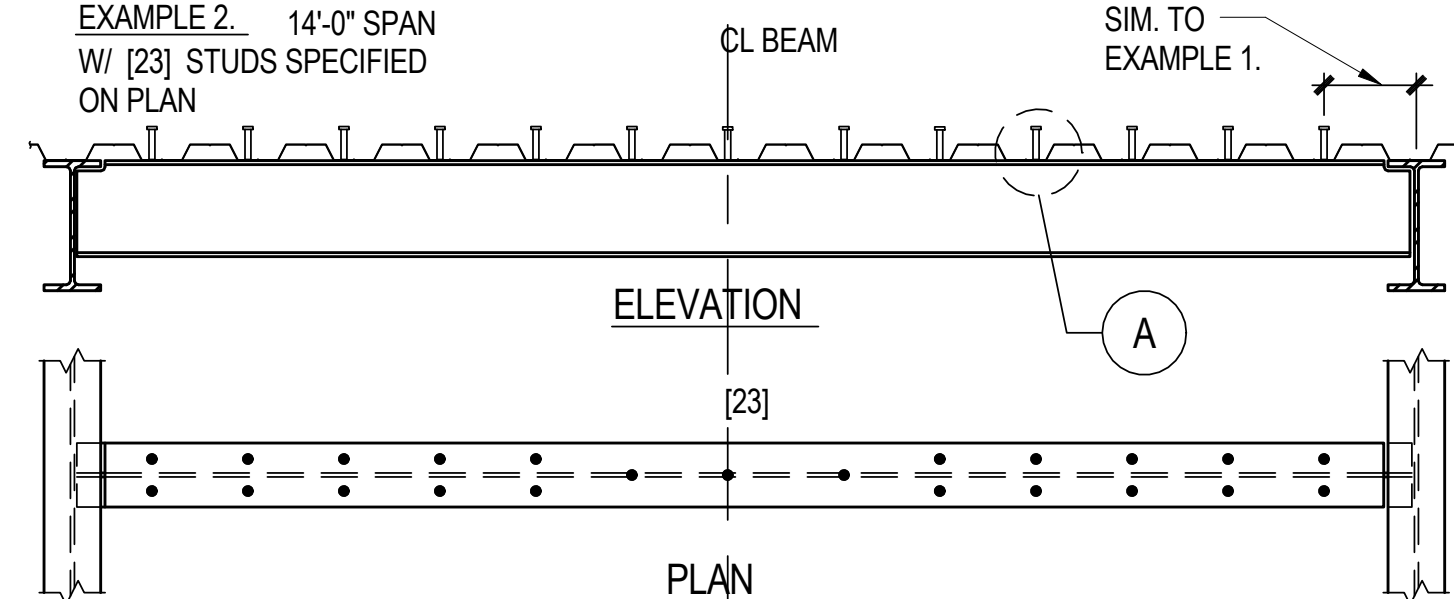

A SMALL OPENINGS

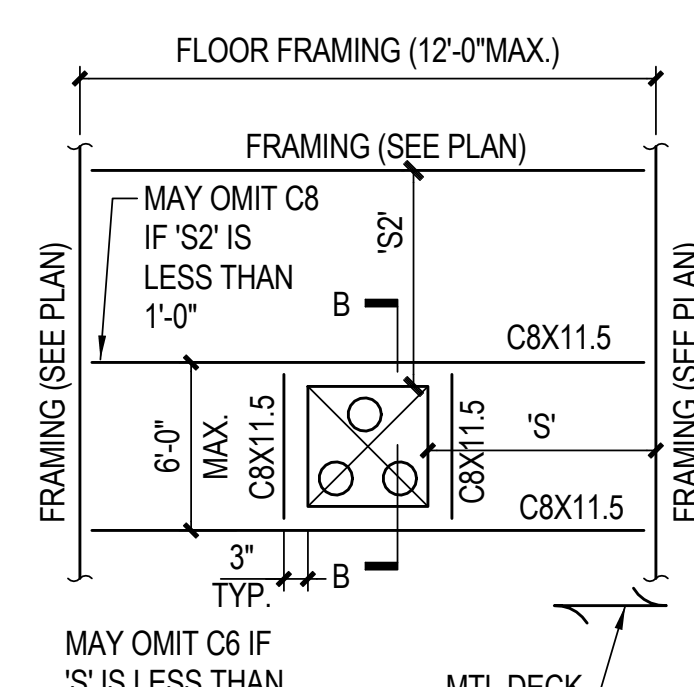

B FRAMED OPENING

NOTES:
1. DETAIL B APPLICABLE TO ALL OPENINGS.
2. DETAIL A APPLICABLE ONLY TO OPENINGS SATISFYING ALL OF THE FOLLOWING:
D' $\leq 16"$ (DIM. PERPENDICULAR TO DECK SPAN)
L' $\leq 2'-0"$ (DIM. PARALLEL TO DECK SPAN)
A' OR B' GREATER THAN 4D & 32", WHERE D IS MAX. OF ADJACENT OPENINGS (DIMENSIONS TO ADJACENT OPENINGS).
3. HOLES UP TO 6" MAX. IN BOTH DIRECTIONS MAY OMIT TRIM REINF.

5 COMPOSITE DECK OPENING REINFORCING (U.O.N.)
N.T.S.

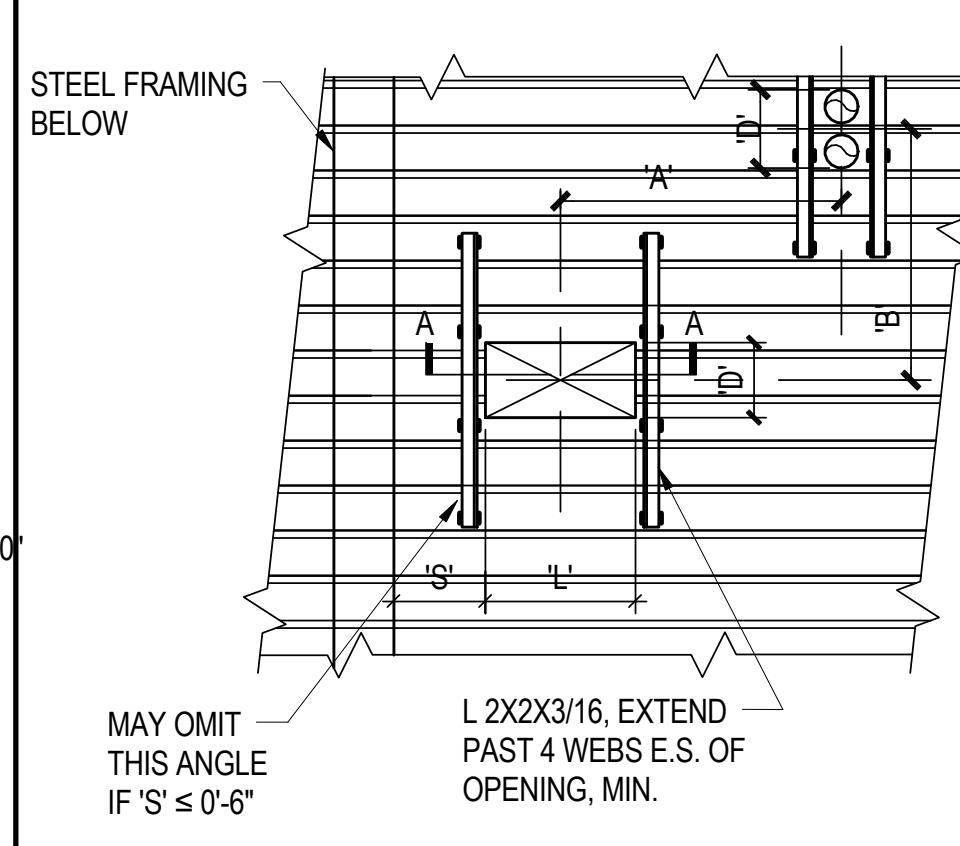

A ANGLE REINF.

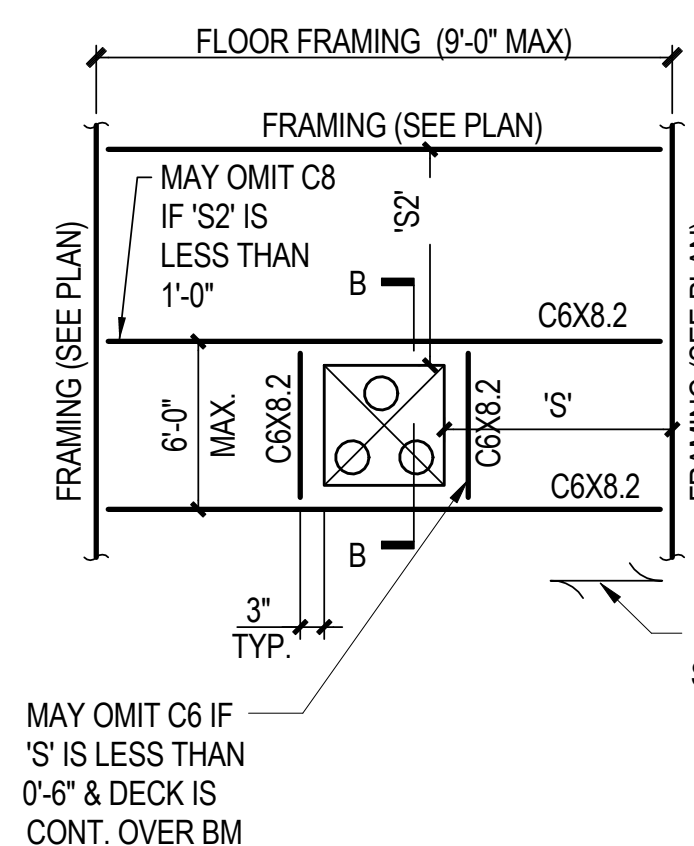

B FRAMED OPENING

NOTES:
1. DETAIL B APPLICABLE TO ALL OPENINGS.
2. DETAIL A APPLICABLE ONLY TO OPENINGS SATISFYING ALL OF THE FOLLOWING:
D' $\leq 2'-0"$ (DIM. PERPENDICULAR TO DECK SPAN)
L' $\leq 2'-0"$ (DIM. PARALLEL TO DECK SPAN)
A' OR B' GREATER THAN 4D & 32", WHERE D IS MAX. OF ADJACENT OPENINGS (DIMENSIONS TO ADJACENT OPENINGS).

6 NON-COMPOSITE DECK
N.T.S.

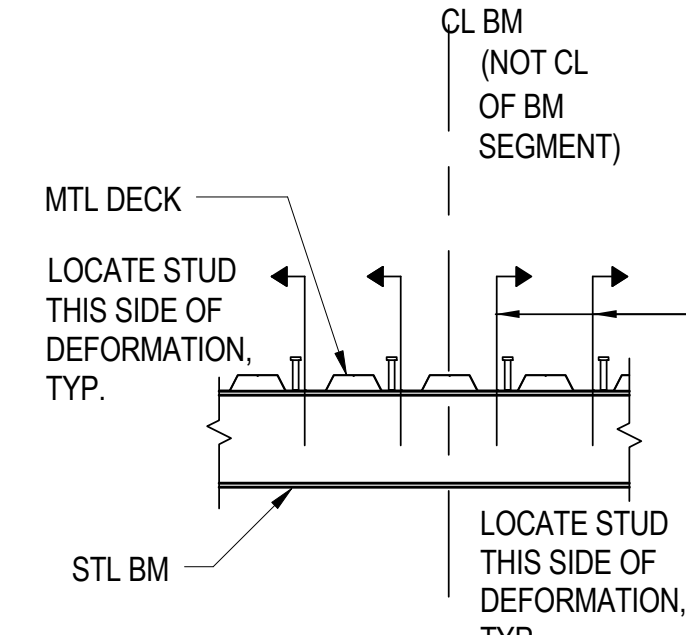

NOTES:
1. PLACE STUDS AS CLOSE AS POSSIBLE TO CENTERLINE OF DOWN TROUGH.
2. WHERE DOWN TROUGHS HAVE A DEFORMATION AT THE CENTERLINE, SEE ABOVE & STUD LAYOUT DETAIL.

DETAIL A
N.T.S.

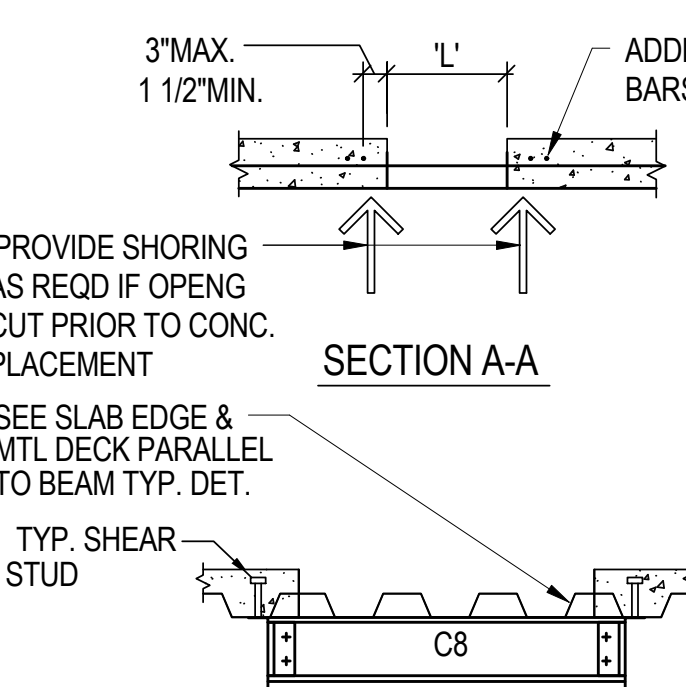

SECTION A-A
SECTION B-B

NOTES:
1. DETAIL B APPLICABLE TO ALL OPENINGS.
2. DETAIL A APPLICABLE ONLY TO OPENINGS SATISFYING ALL OF THE FOLLOWING:
D' $\leq 16"$ (DIM. PERPENDICULAR TO DECK SPAN)
L' $\leq 2'-0"$ (DIM. PARALLEL TO DECK SPAN)
A' OR B' GREATER THAN 4D & 32", WHERE D IS MAX. OF ADJACENT OPENINGS (DIMENSIONS TO ADJACENT OPENINGS).
3. HOLES UP TO 6" MAX. IN BOTH DIRECTIONS MAY OMIT TRIM REINF.

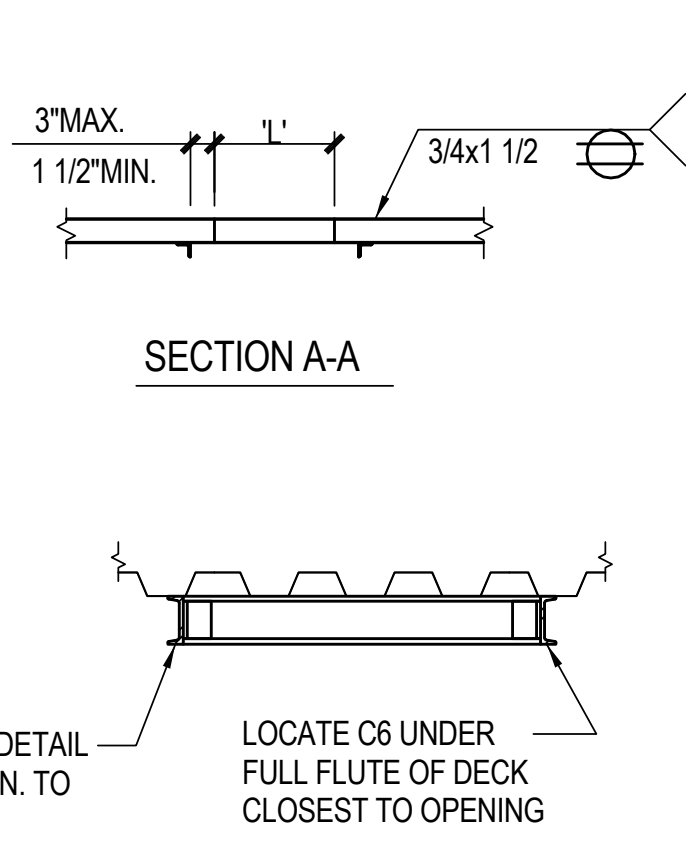

SECTION A-A
SECTION B-B

NOTES:
1. DETAIL B APPLICABLE TO ALL OPENINGS.
2. DETAIL A APPLICABLE ONLY TO OPENINGS SATISFYING ALL OF THE FOLLOWING:
D' $\leq 2'-0"$ (DIM. PERPENDICULAR TO DECK SPAN)
L' $\leq 2'-0"$ (DIM. PARALLEL TO DECK SPAN)
A' OR B' GREATER THAN 4D & 32", WHERE D IS MAX. OF ADJACENT OPENINGS (DIMENSIONS TO ADJACENT OPENINGS).

Amendment 1	8/22/12
Revisions	Date

Consultants
Degenkolb
DEGENKOLB ENGINEERS 235 Montgomery Street, Suite 500 San Francisco, CA 94104 415.392.6952 PHONE 415.981.3157 FAX #B0584015.00

Reviewing Agency - Fire Protection
AON
Fire Protection Engineering Aon Fire Protection Engineering Corporation 11770 Bernardo Plaza Court Suite 116 San Diego, CA 92128 t+1.858.673.5845 f+1.858.673.5849 www.aonfire.com Fire Protection Code Risk Life Safety Security

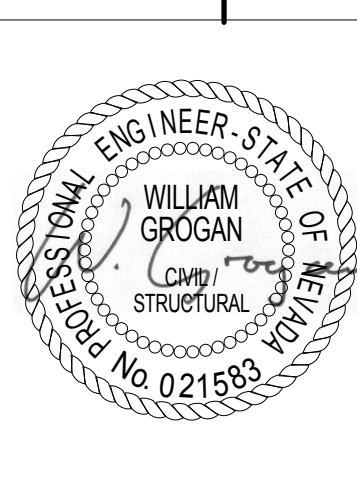

Architects/Engineers
RBB ARCHITECTS INC 10980 Wilshire Boulevard Los Angeles, California 90024-3905 Telephone 310 473 3555 Facsimile 310 473 3555 www.rbbinc.com
917 7th St. 2nd Floor Ste. 3 Sacramento, California 95814 Telephone 310 473 3555 Facsimile 310 473 3555 www.rbbinc.com

Drawing Title TYPICAL METAL DECK DETAILS
Scale As indicated
Approved Project Director

Project Title VA RENO HEALTHCARE SYSTEM COMMUNITY LIVING CENTER EXPANSION	VA Project No. 654-317
Project No. #1017200	VA Contract No. VA261-P-0933
Location 975 KIRMAN AVE., RENO, NV	Building No.
Date 06/01/2012	Drawing No. SS020
Checked KLM	Drawn KLM

Office of Construction and Facilities Management
Department of Veteran Affairs

A
three inches = one foot
1
0
6
B
one and one half inch = one foot
2
0
6
C
one inch = one foot
0
6
D
three quarters inch = one foot
2
0
6
E
one half inch = one foot
0
6
F
one quarter inch = one foot
0
6
G
one eighth inch = one foot
0
4
8
H
one eighth inch = one foot
0
4
8
I
one eighth inch = one foot
0
4
8
J
one eighth inch = one foot
0
4
8
K
one eighth inch = one foot
0
4
8
L
one eighth inch = one foot
0
4
8
M
one eighth inch = one foot
0
4
8
N
one eighth inch = one foot
0
4
8
O
one eighth inch = one foot
0
4
8
P
one eighth inch = one foot
0
4
8
Q
one eighth inch = one foot
0
4
8
R
one eighth inch = one foot
0
4
8
S
one eighth inch = one foot
0
4
8
T
one eighth inch = one foot
0
4
8
U
one eighth inch = one foot
0
4
8
V
one eighth inch = one foot
0
4
8
W
one eighth inch = one foot
0
4
8
X
one eighth inch = one foot
0
4
8
Y
one eighth inch = one foot
0
4
8
Z
one eighth inch = one foot
0
4
8

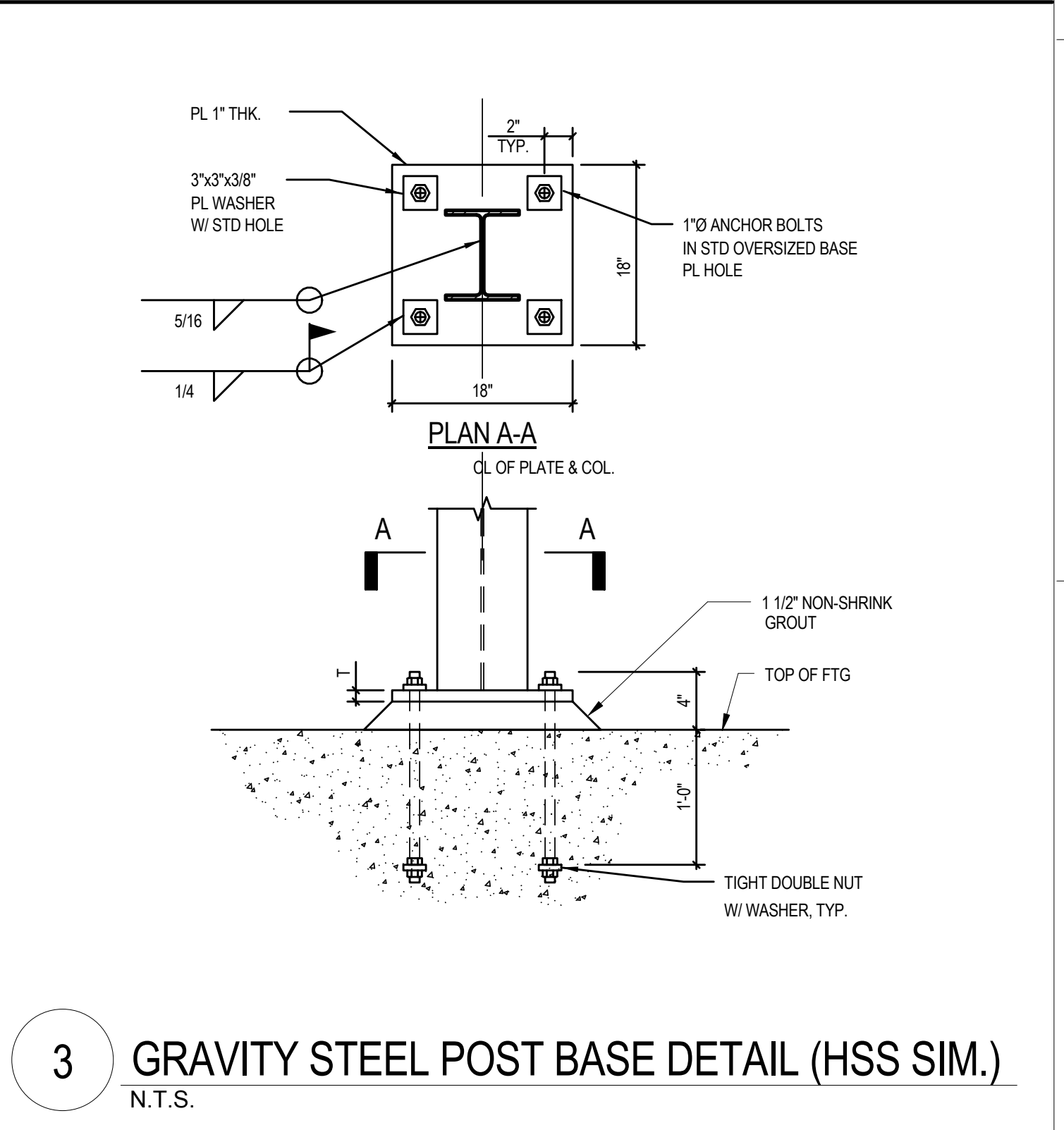
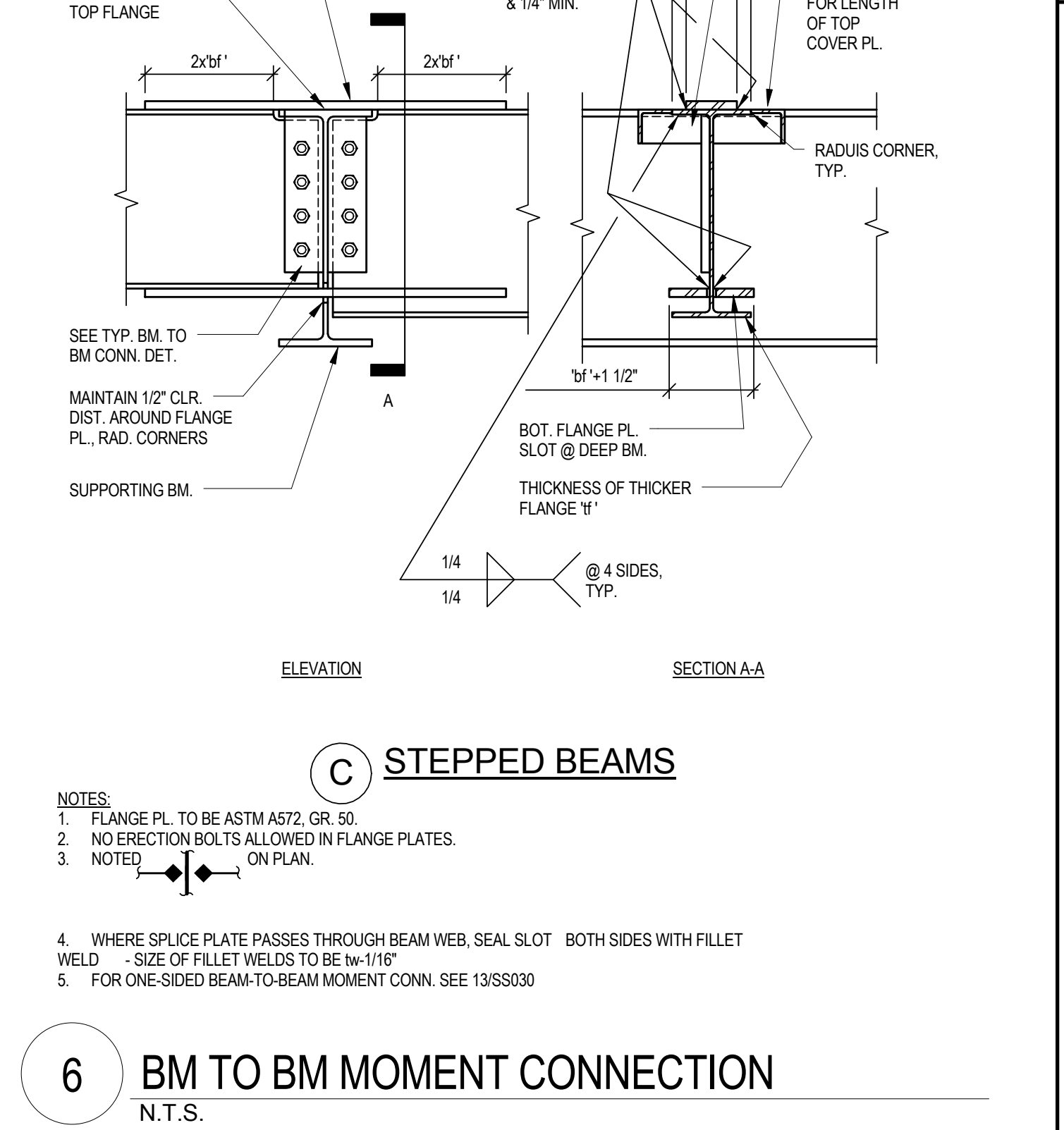
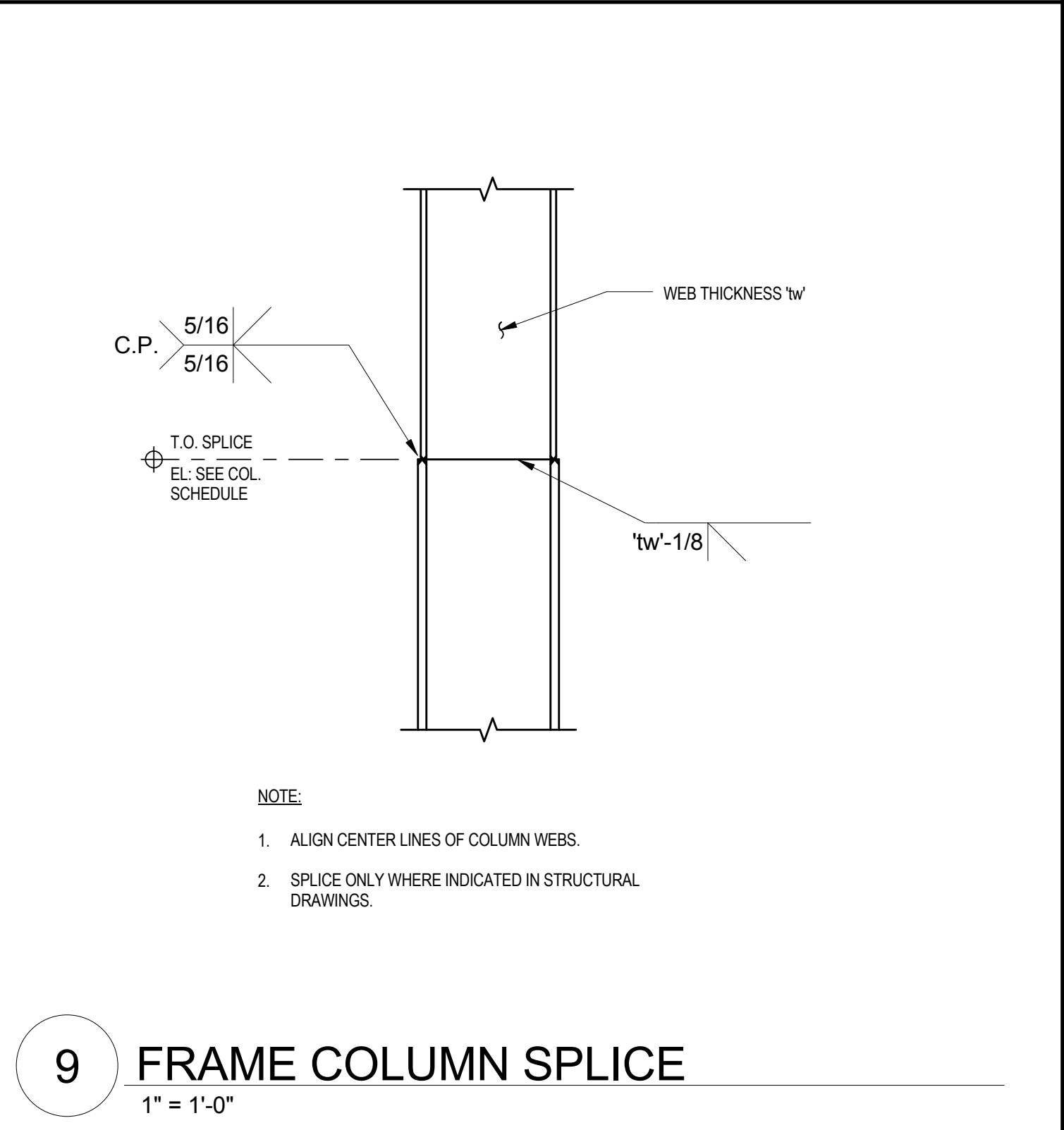
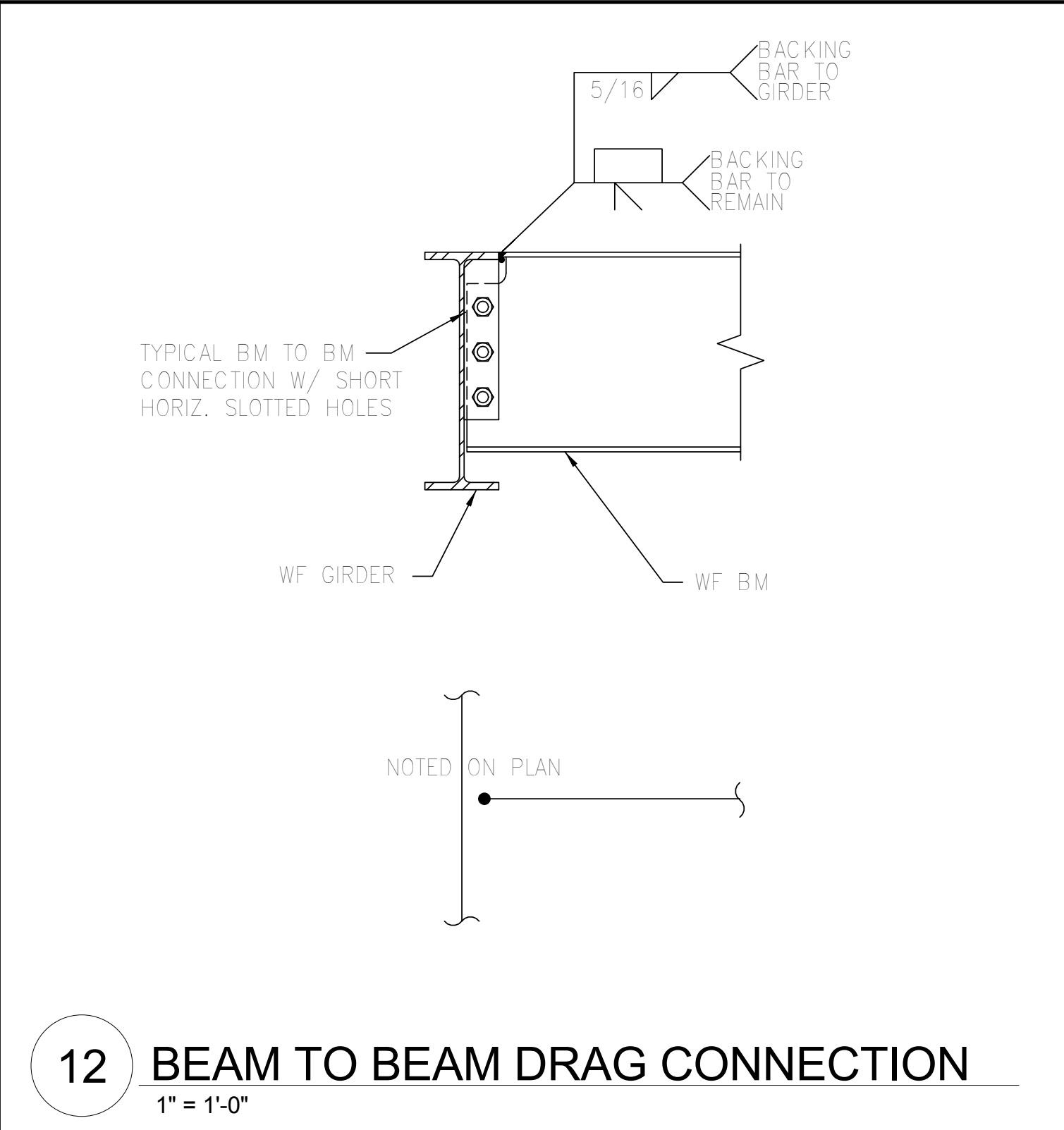
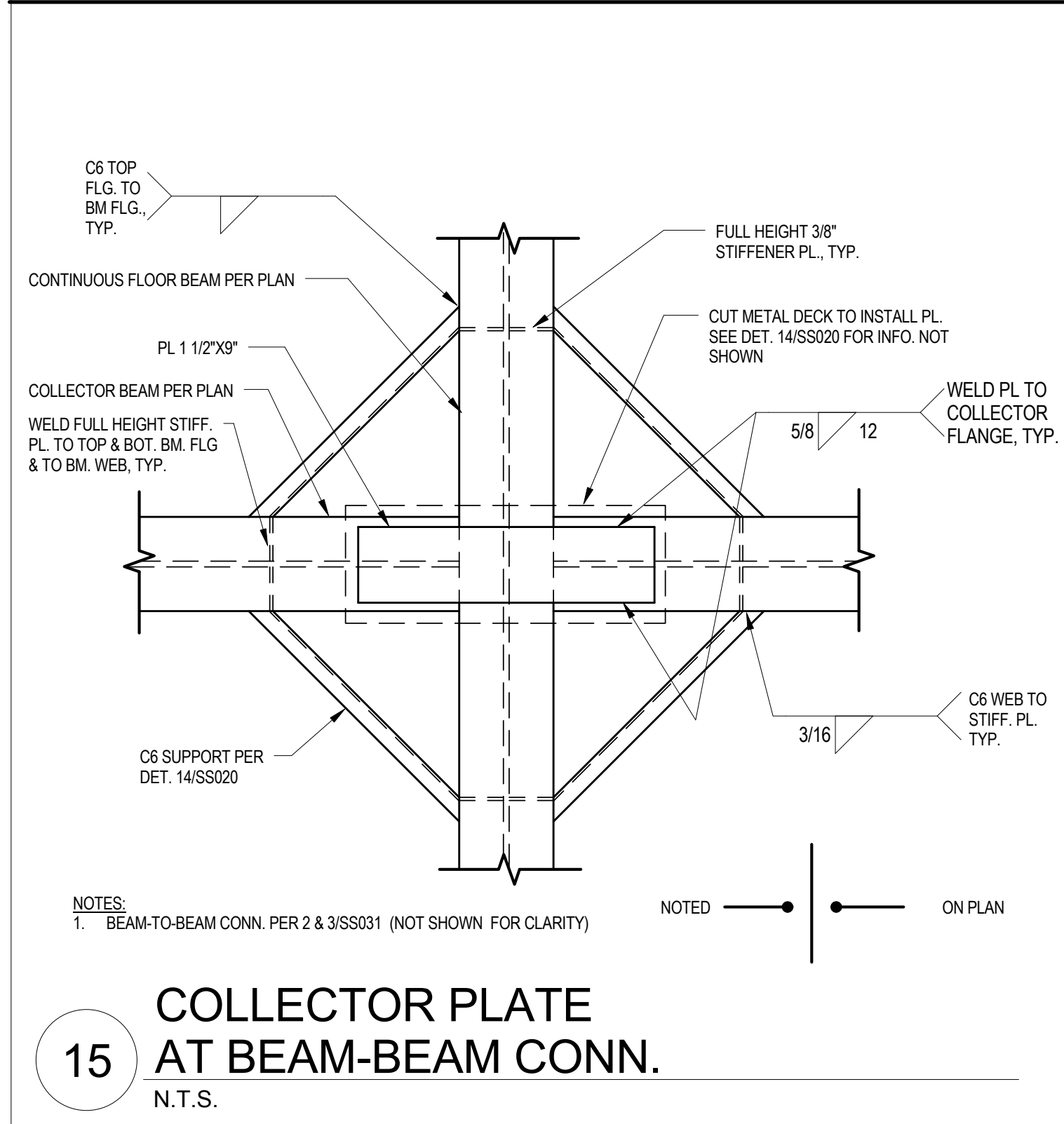
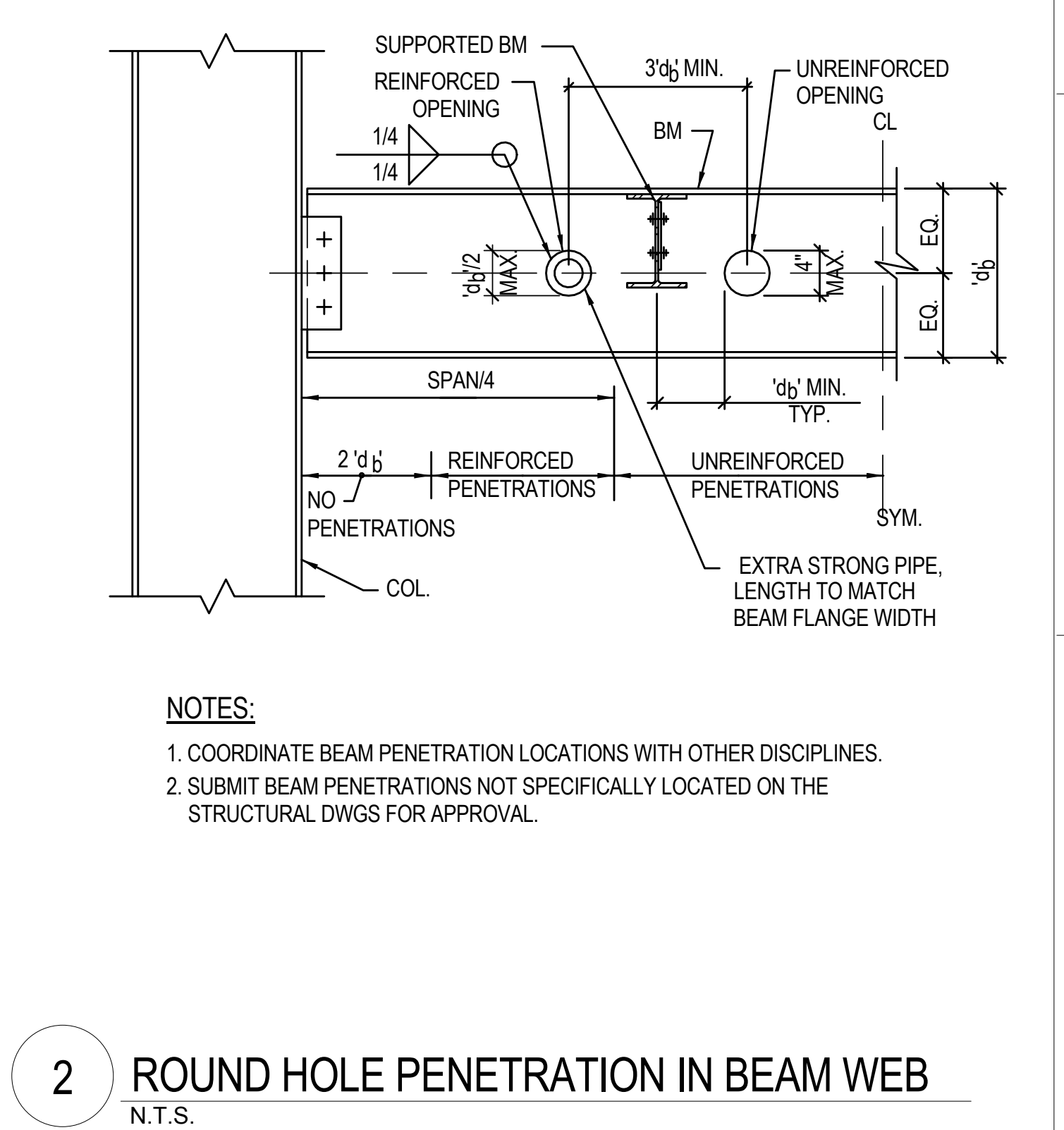
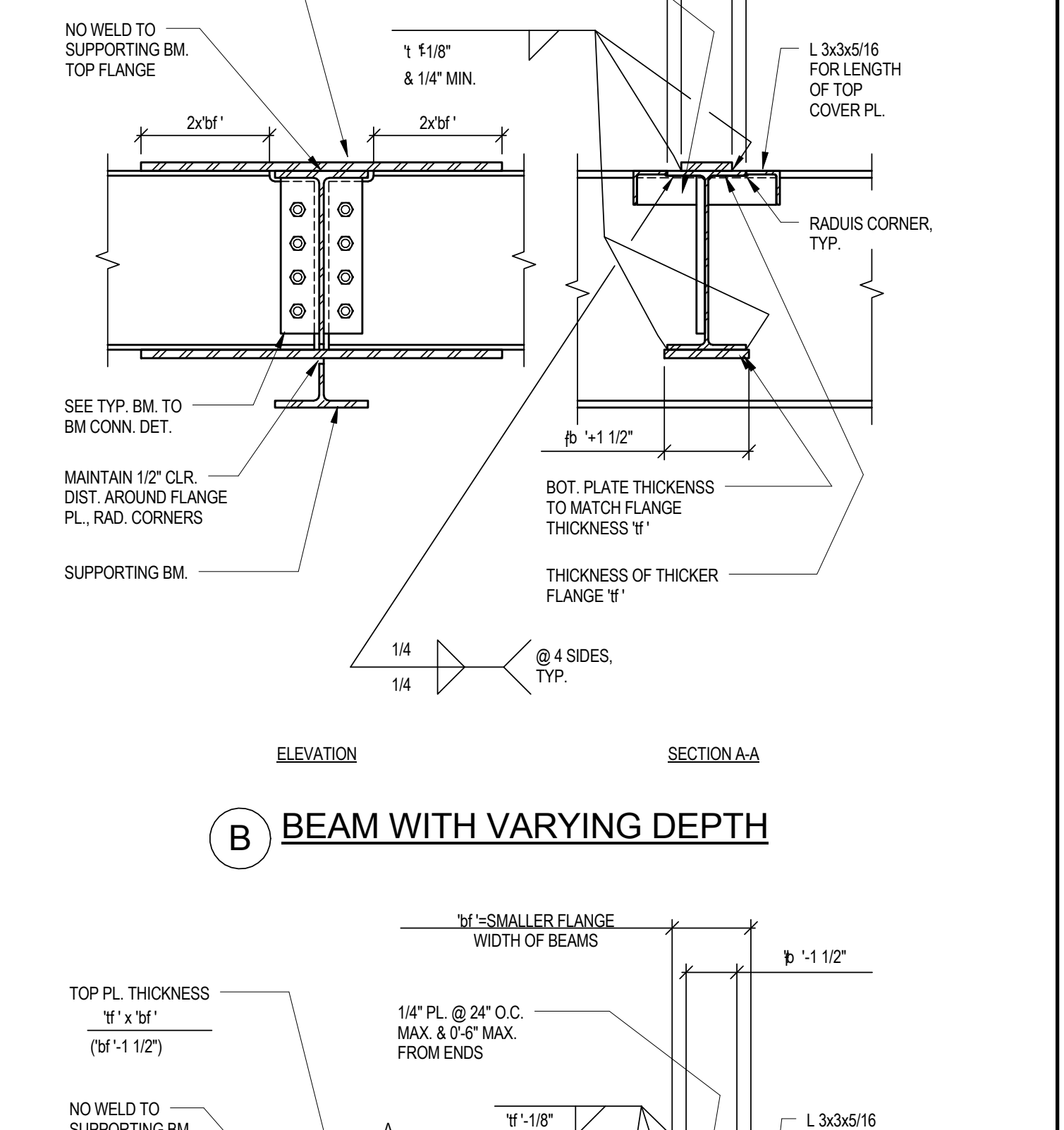
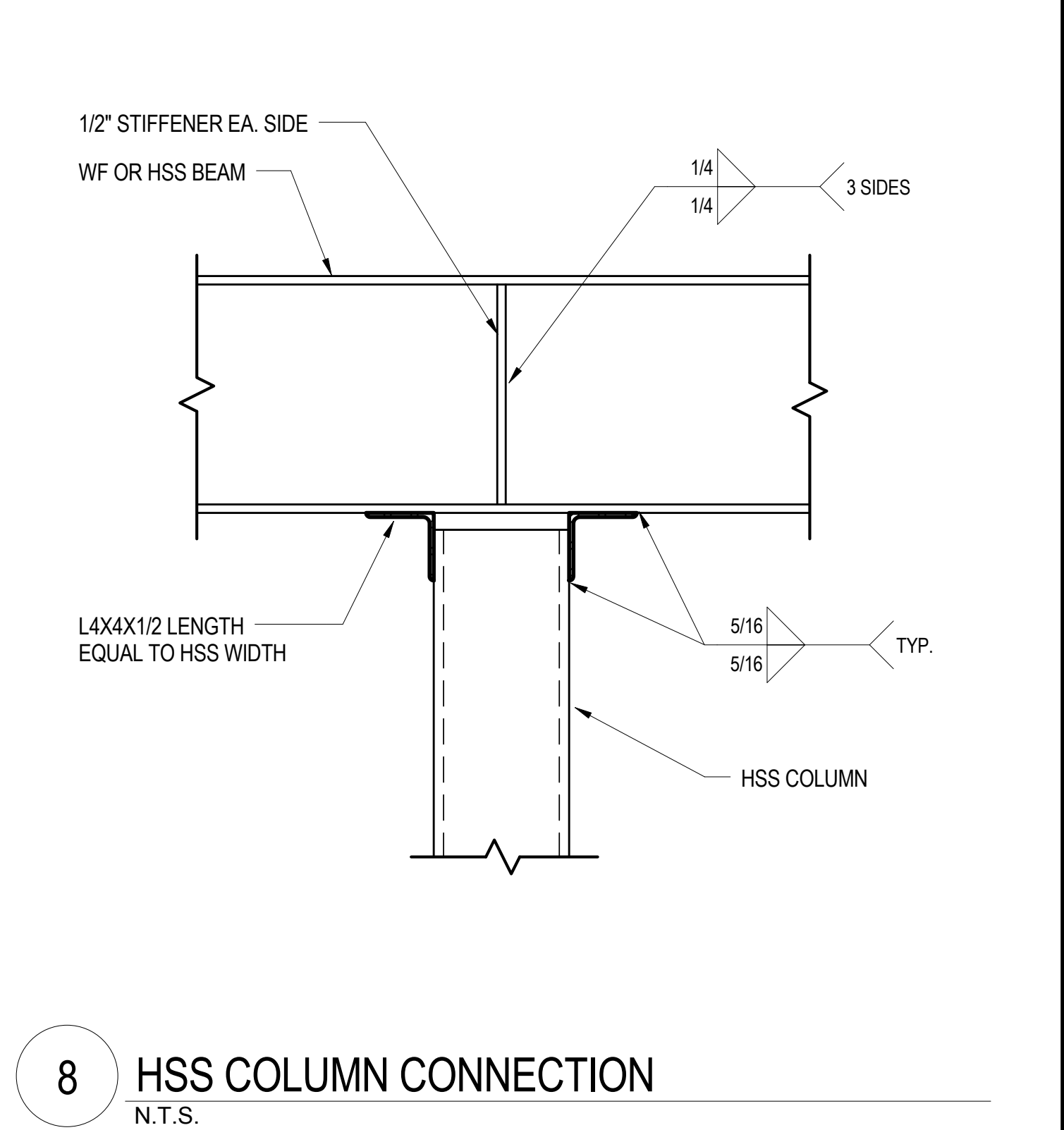
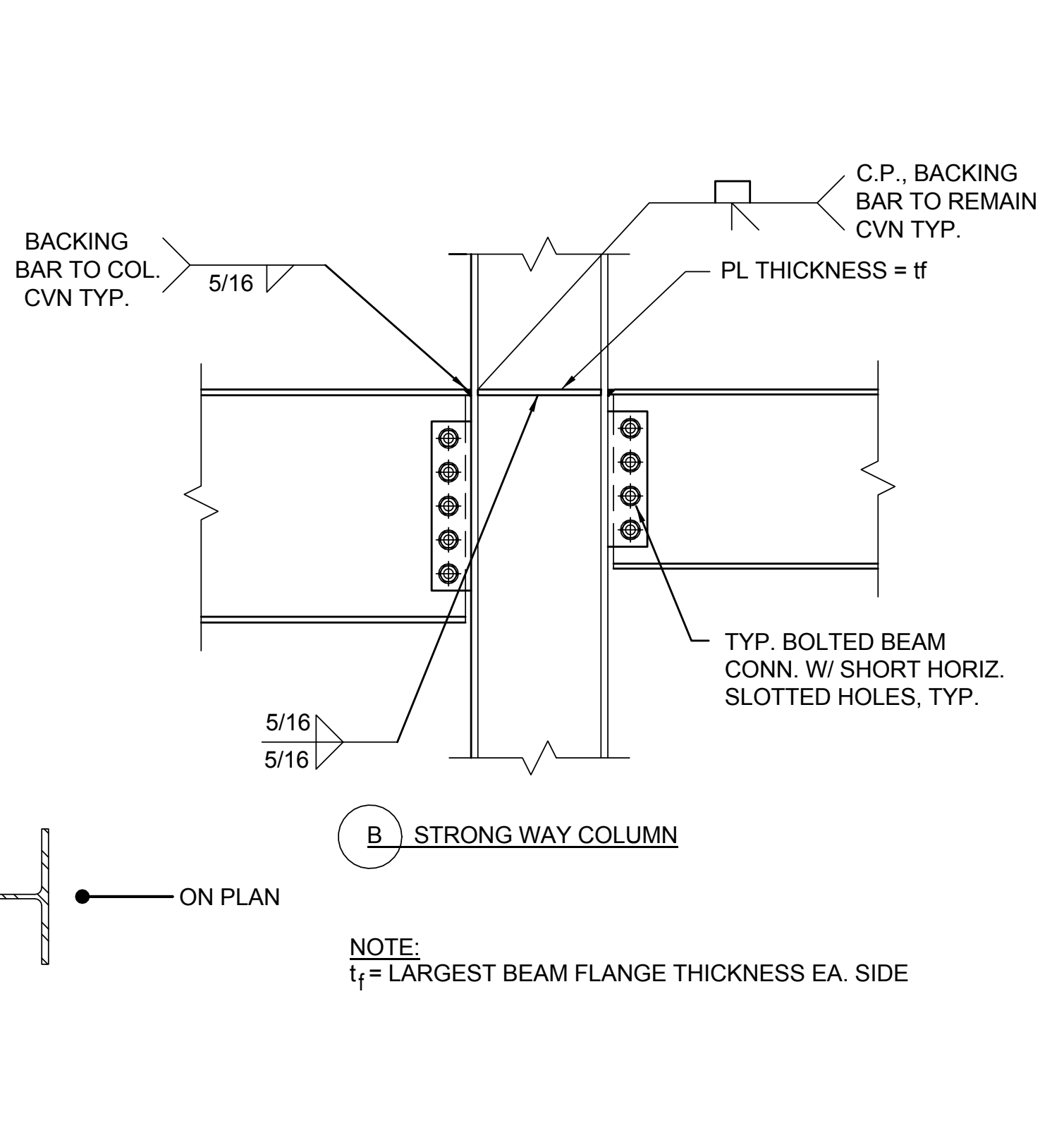
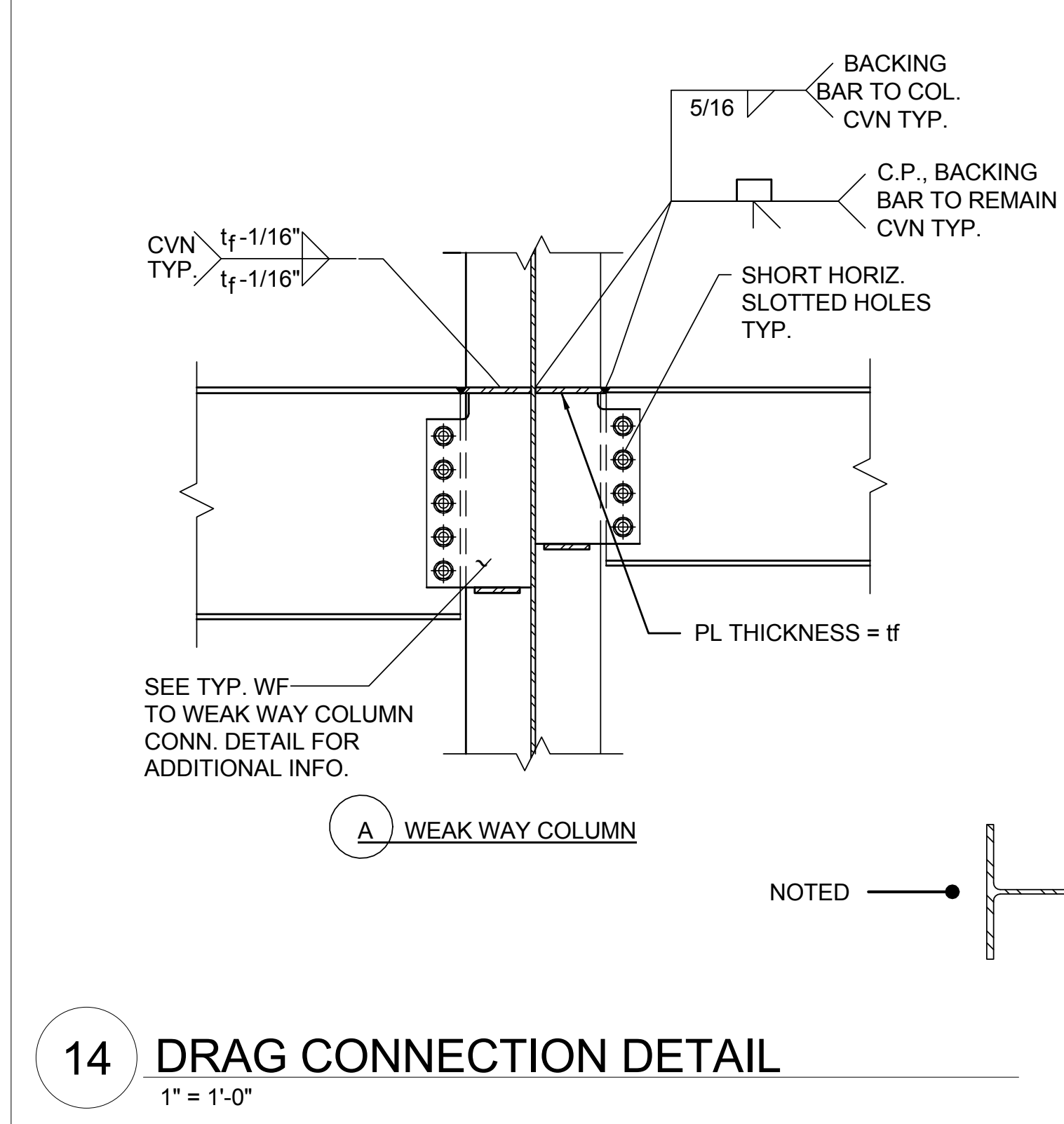
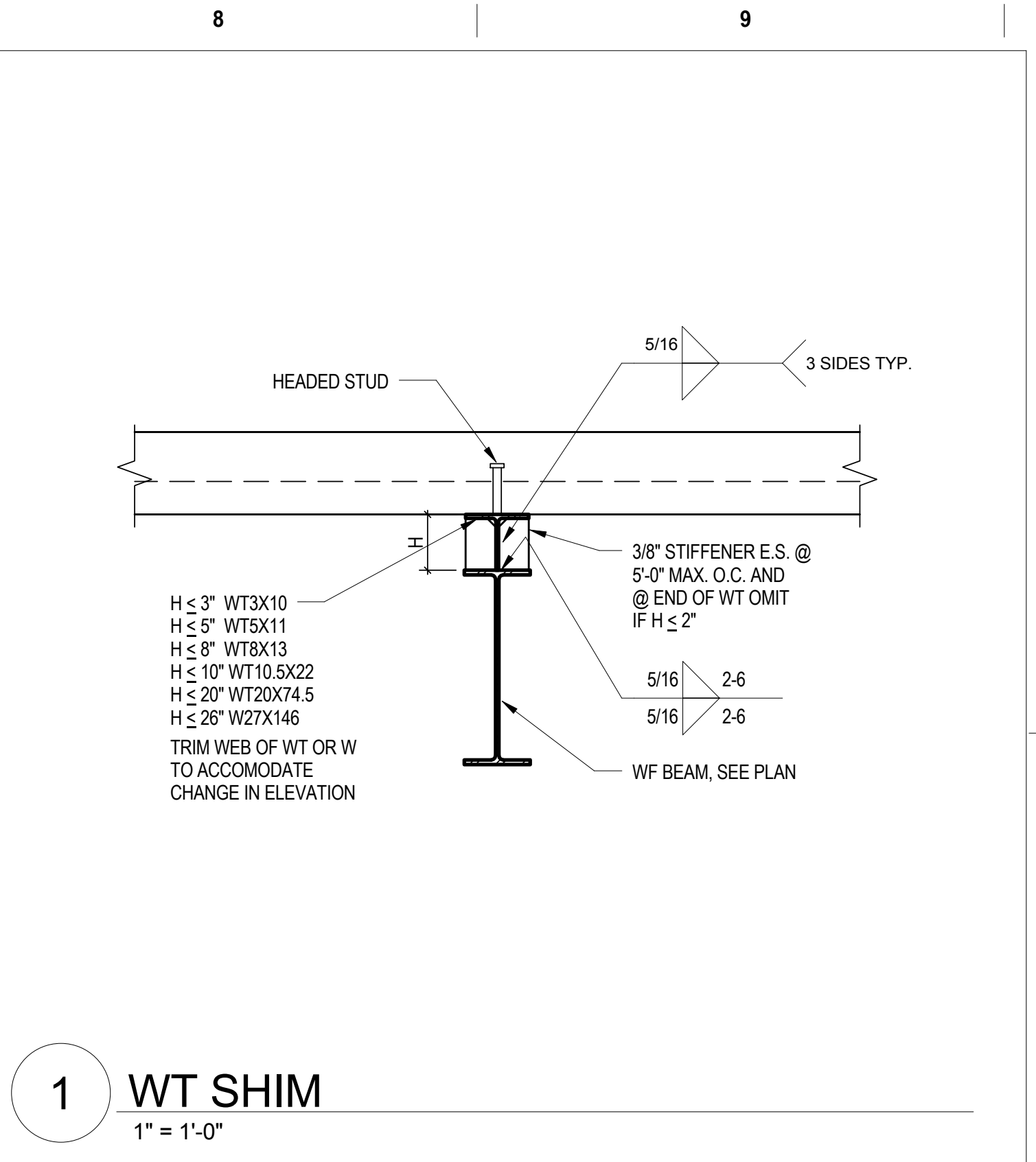
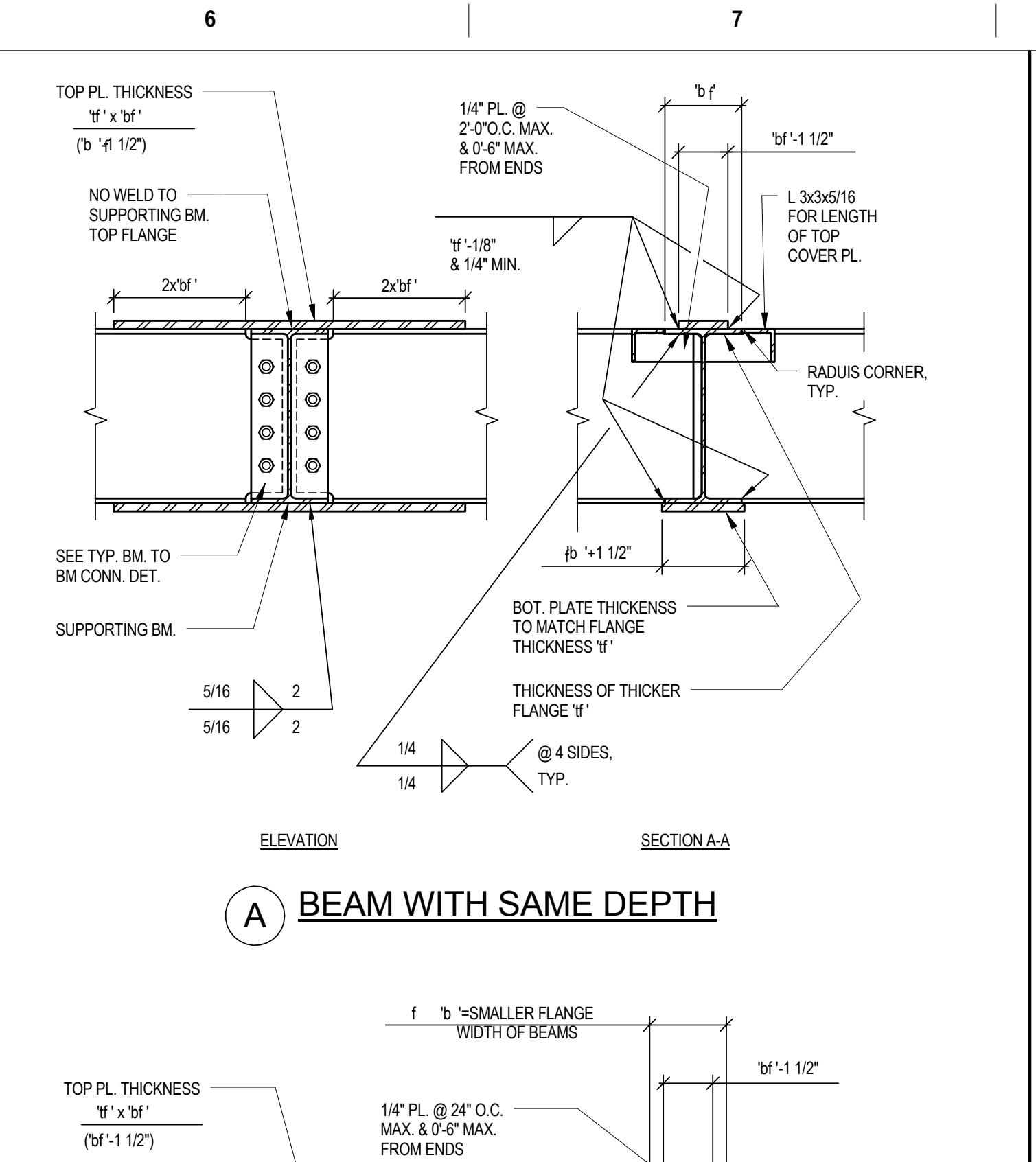
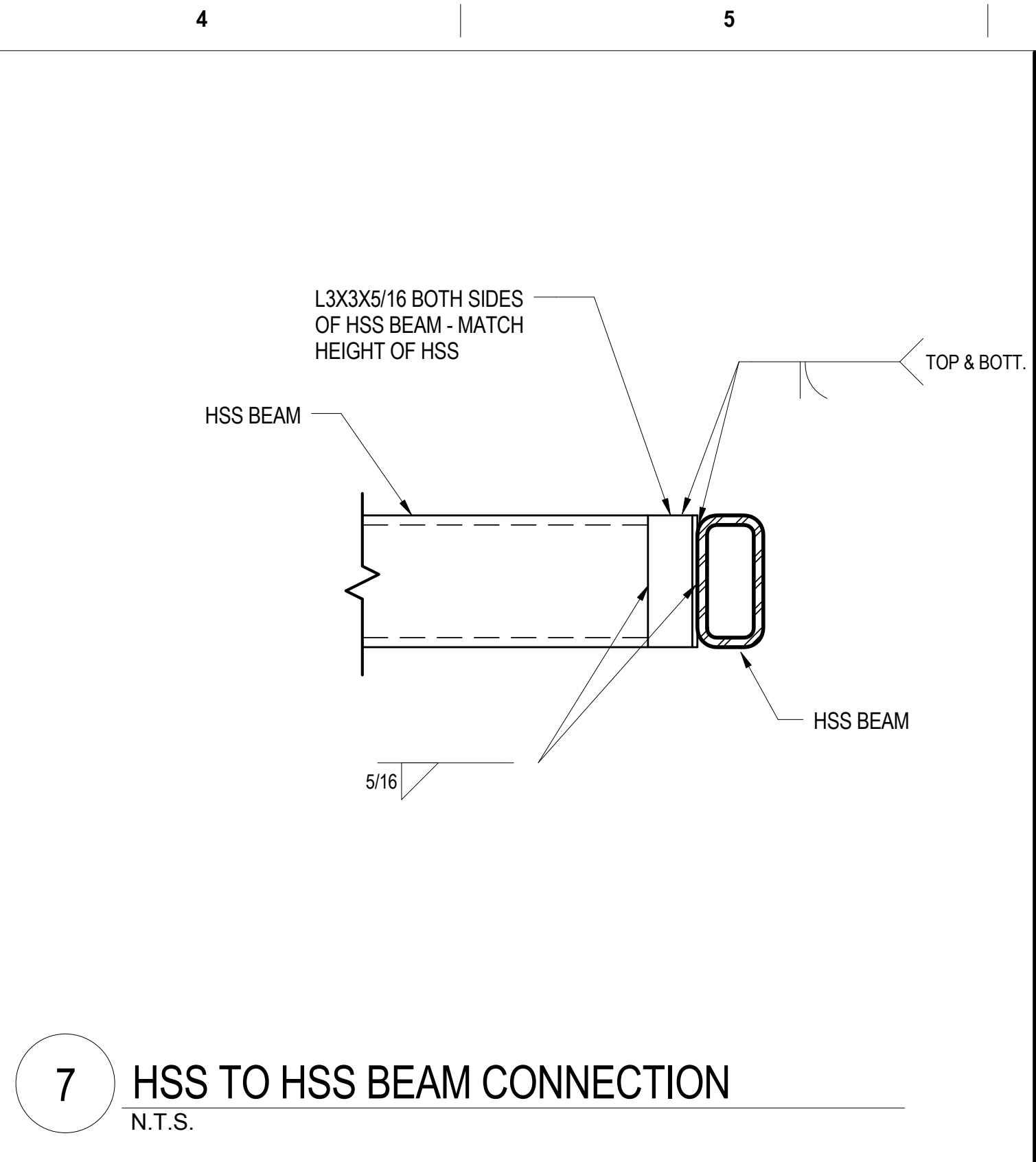
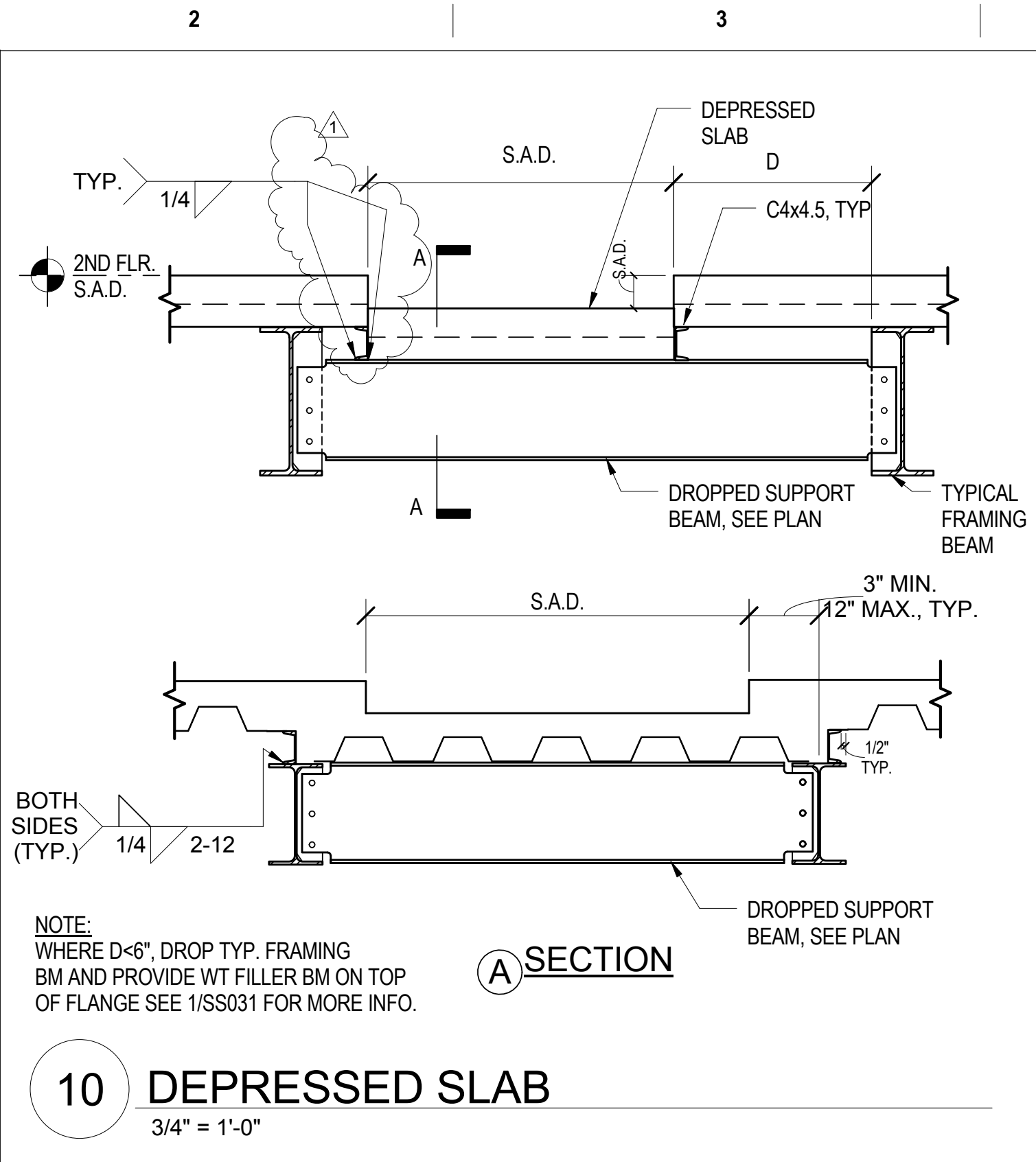
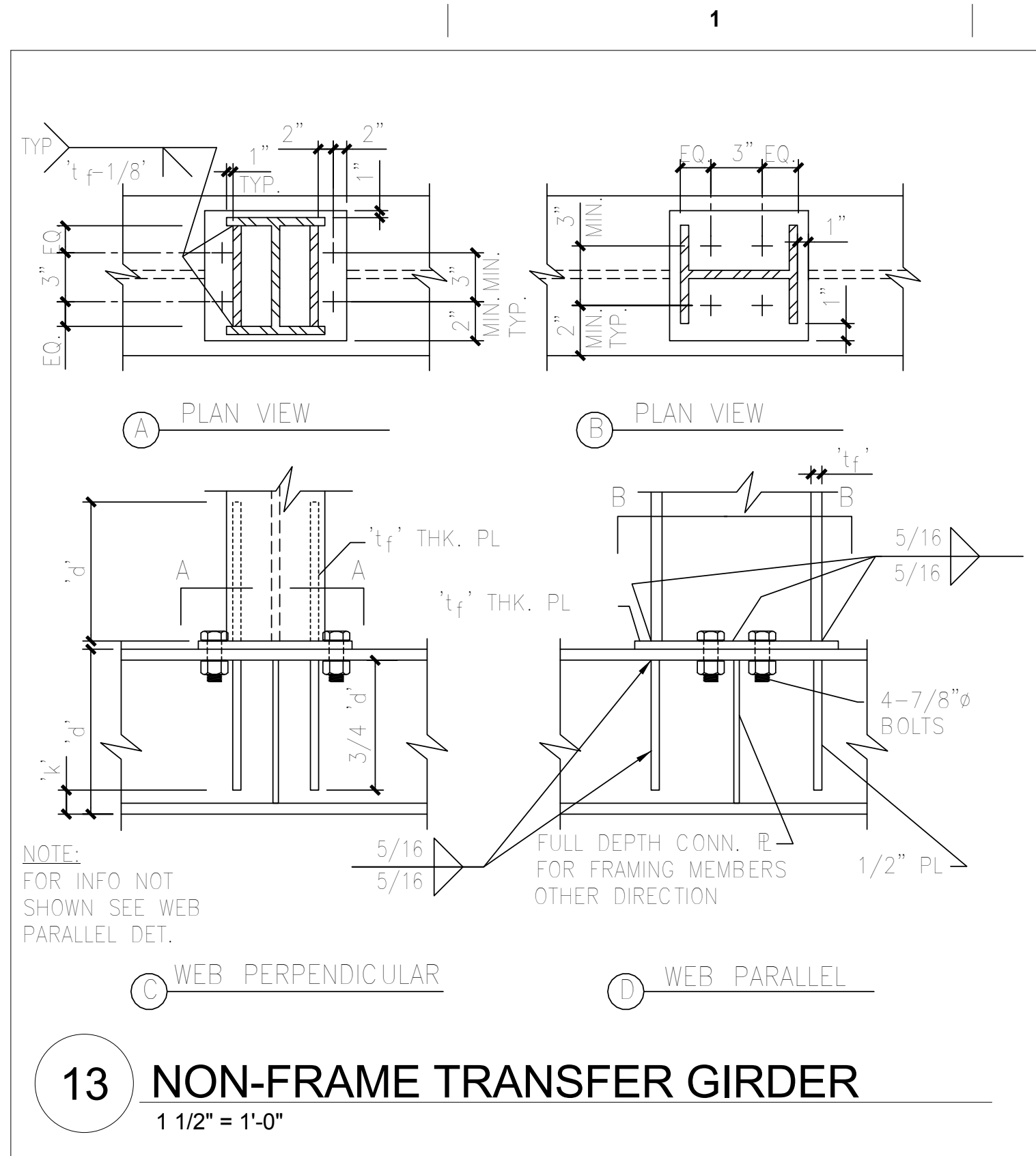

Amendment 1 8/22/12		Consultants Degenkolb DEGENKOLB ENGINEERS 235 Montgomery Street, Suite 500 San Francisco, CA 94104 415.392.6652 PHONE 415.981.3157 FAX #B0584015.00		Reviewing Agency - Fire Protection AON Fire Protection Engineering Aon Fire Protection Engineering Corporation 11770 Bernardo Plaza Court Suite 116 San Diego, CA 92128 t+1.858.673.5845 f+1.858.673.5849 www.aonfire.com Fire Protection Code Risk Life Safety Security		Architects/Engineers RBB ARCHITECTS INC 10980 Wilshire Boulevard Los Angeles, California 90024-3905 Telephone 310 473 3555 Facsimile 310 473 3555 www.rbbinc.com		Architects/Engineers 917 7th St. 2nd Floor Ste. 3 Sacramento, California 95814 Telephone 310 473 3555 Facsimile 310 473 3555 www.rbbinc.com		Drawing Title TYPICAL STEEL DETAILS Scale As indicated Approved Project Director		Project Title VA RENO HEALTHCARE SYSTEM COMMUNITY LIVING CENTER EXPANSION Project No. #1017200 Location 975 KIRMAN AVE., RENO, NV Date 06/01/2012		VA Project No. 654-317 Building No. Drawing No. SS031		Office of Construction and Facilities Management Department of Veteran Affairs	
-------------------------------	--	----------------------------------------------------------------------------------------------------------------------------------------------------------------------------------------	--	--------------------------------------------------------------------------------------------------------------------------------------------------------------------------------------------------------------------------------------------------------------------------------------------------------------------------	--	-----------------------------------------------------------------------------------------------------------------------------------------------------------------------------------------------------	--	----------------------------------------------------------------------------------------------------------------------------------------------------------------------	--	-------------------------------------------------------------------------------------------------------------------	--	-------------------------------------------------------------------------------------------------------------------------------------------------------------------------------------------------------	--	--------------------------------------------------------------------------------------------	--	-------------------------------------------------------------------------------------------------	--

BID DOCUMENTS

$$3/16'' = 1'-0''$$

BID DOCUMENTS

three inches = one foot
one and one half inch = one foot
one inch = one foot
three quarters inch = one foot
one half inch = one foot
three eighths inch = one foot
one quarter inch = one foot
one eighth inch = one foot

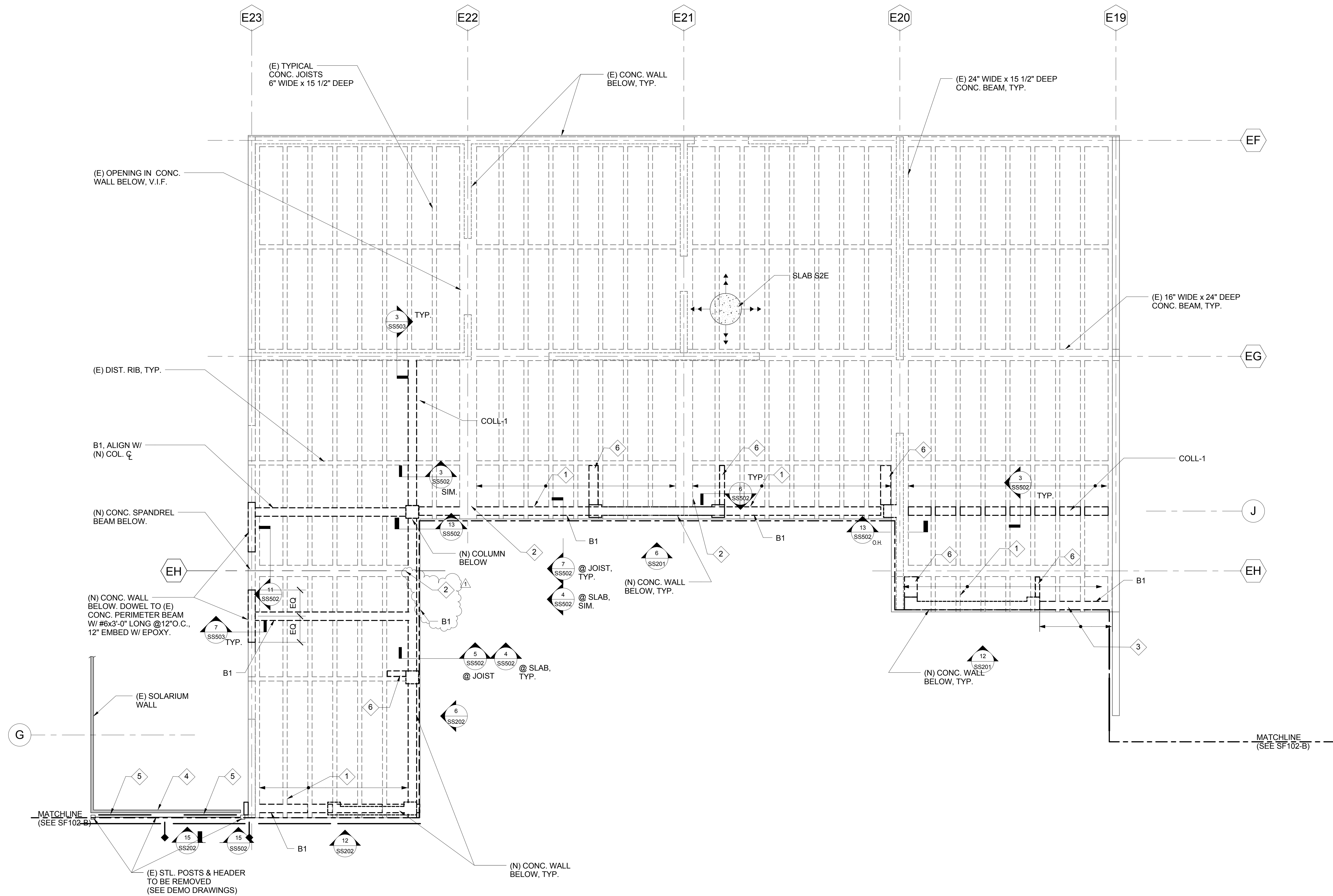

- LEGEND**
- COLL-1: (N) 12" WIDE CONC. BLOCKING & BEAM- NET
DEPTH 16" BELOW (E) BOTTOM SLAB.
- S2E: EXISTING 3 1/2" CONC. SLAB WITH W.W.F. REINF.
- B1: (N) 24" DEEP x 12" WIDE CONC. BEAM.
(24" BELOW BOT. OF (E) JOIST)

- KEY NOTES:**
- JOISTS TO BE CUT AND SUPPORTED BY NEW WALL/BEAM.
 - BEAMS TO BE CUT AND SUPPORTED BY NEW WALL/BEAM.
 - EXTEND TOP PORTION OF CONC. WALL TO (E) PERIMETER WALL - SEE ELEVATION
 - (E) SOLARIUM SOFFIT. EXTEND DOWN TO (E) SLAB-ON-GRADE WITH (N) MTL. STUDS PRIOR TO DEMO OF SOUTH PORTION OF SOLARIUM.
 - INSTALL SHEET METAL X-BRACING TO MATCH ORIGINAL CONDITION. AT SOLARIUM SOUTH WALL CLOSURE - 4 INCH WIDE x 12 GAGE SHEET METAL STRAPS WELDED TO END GUSSET PLATES. <SLRS>
 - PERP. SUPPORT BEAM, DEPTH TO MATCH (E) ADJACENT BEAMS, SEE DETAIL 6/SS502 FOR ADD'L. INFO.

- SHEET NOTES:**
- WHEN DRILLING/ CORING THROUGH EXISTING CONCRETE COMPLY WITH REQUIREMENTS OF GENERAL NOTES SHEET SS001.
 - AT LOCATIONS WHERE (E) CONC. ROOF JOISTS/BEAMS DEMO'D. VERIFY (E) REBAR SIZE/LOCATION. SCAN ALONG LENGTH OF AFFECTED MEMBERS TO DETERMINE REBAR CUTOFF LOCATIONS. SAMPLE & TEST (E) CONC. AT 3 LOCATIONS & MAIN REINF. AT 3 LOCATIONS. REPORT ALL FINDINGS TO V.A. & ENGINEER WITHIN 30 DAYS OF DEMO.

**1 FRAMING PLAN-ROOF PLAN
(EXISTING BUILDING)**

3/16" = 1'-0"

Amendment 1	8/22/12
Revisions	Date

Consultants

Degenkolb

DEGENKOLB ENGINEERS
235 Montgomery Street, Suite 500
San Francisco, CA 94104
415.392.6562 PHONE
415.981.3157 FAX
#B0584015.00

Reviewing Agency - Fire Protection

AON

Fire Protection Engineering
Aon Fire Protection Engineering Corporation
11770 Bernardo Plaza Court | Suite 116 | San Diego, CA 92128
t+1.858.673.5845 | f+1.858.673.5849 | www.aonfire.com
Fire Protection | Code | Risk | Life Safety | Security



Architects/Engineers

RBB ARCHITECTS INC
10980 Wilshire Boulevard
Los Angeles, California 90024-3905
Telephone 310 473 3555
Facsimile 310 473 3555
www.rbbinc.com

917 7th St. 2nd Floor Ste. 3
Sacramento, California 95814
Telephone 310 473 3555
Facsimile 310 473 3555
www.rbbinc.com



Drawing Title FRAMING PLAN - ROOF PLAN (EXISTING BUILDING)
Scale As indicated
Approved Project Director

Project Title VA RENO HEALTHCARE SYSTEM COMMUNITY LIVING CENTER EXPANSION	VA Project No. 654-317
Project No. #1017200	VA Contract No. VA261-P-0933
Location 975 KIRMAN AVE., RENO, NV	Building No.
Date 06/01/2012	Drawing No. SF102-A
Checked	Drawn KLM

**Office of
Construction and
Facilities
Management**



three eighths inch = one foot
one eighth inch = one foot
one quarter inch = one foot
three quarters inch = one foot
one inch = one foot
one and one half inch = one foot
two inches = one foot
three inches = one foot

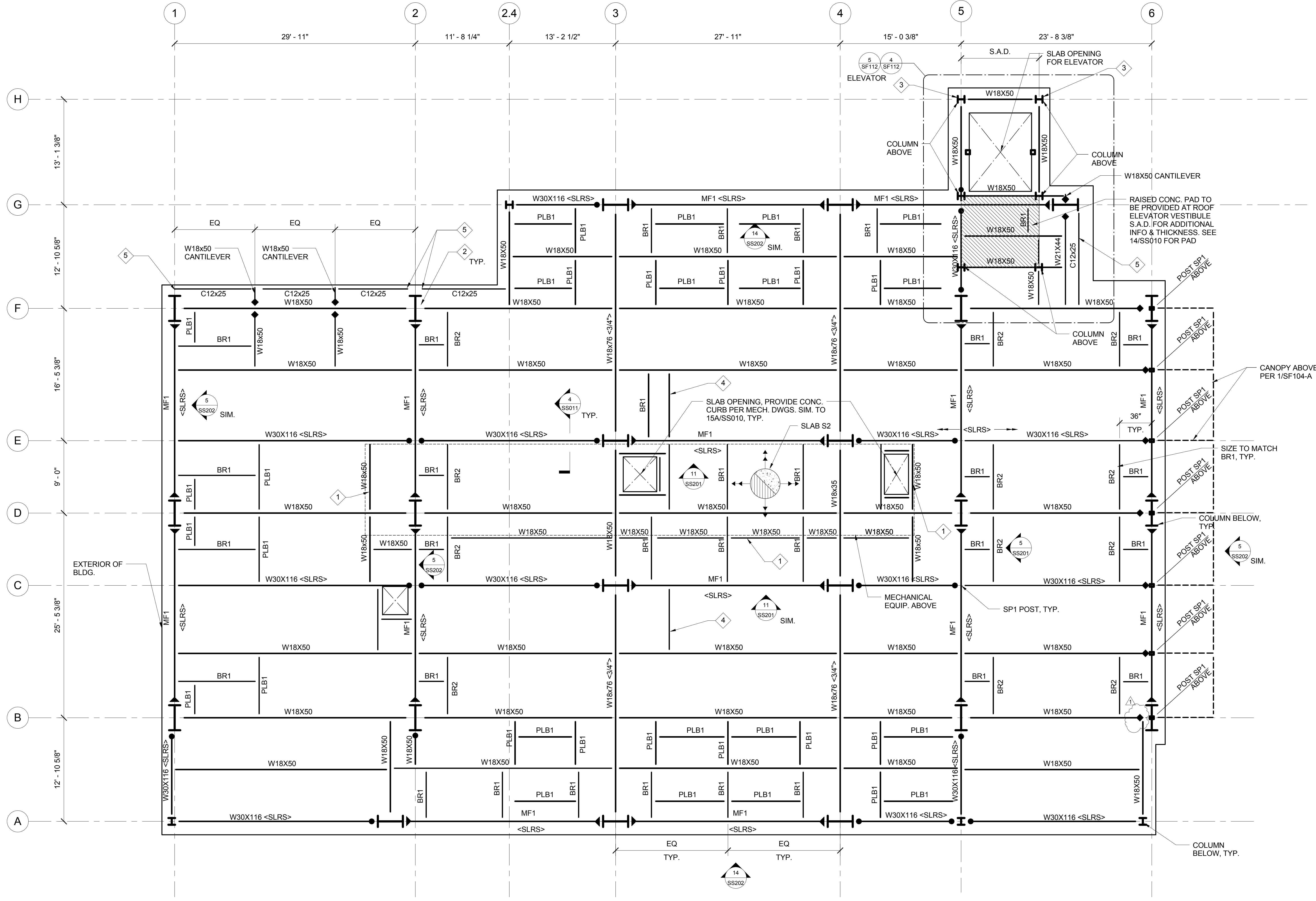

- SHEET NOTES:**
- USE 3/4"x5" LONG WELDED NELSON STUDS @ 12" O.C. ALONG LENGTH OF ALL STEEL BEAMS.
 - SEISMIC SEPARATIONS ARE NET SEPARATION OF FINISH MATERIALS ACROSS THE JOINT (MINIMUM)
 - AT SLAB OPENINGS PROVIDE CURBS WHERE INDICATED IN ARCH/MECH. DRAWINGS PER 15/SS010.
- LEGEND**
- B2: W18X50 GRAVITY FRAMING BEAMS
- BR1: MOMENT FRAME BRACING BEAM W21x44. LOCATE BEAM WITHIN 6" FROM END OF RBS COPE SECTION.
- BR2: W21x44 BRACING BEAM.
- S2: 18GA. W3 VERCOR FORMLOK DECK (OR EQUIVALENT) W/ 3 1/4" LWC TOPPING (6 1/4" TOTAL DEPTH) W/ #4@ 12" W/ (5)-1/2" EFFECTIVE DIAMETER PUDDLE WELDS PER 6" WIDE SECTION AT TRANSVERSE SUPPORTS, 5/8" EFFECTIVE DIAMETER PUDDLE WELDS @ 8" O.C. AT PERIMETER AND LONGITUDINAL SUPPORTS, AND 1 1/2" TOP SEAM WELDS @ 12" O.C. AT SIDELAP CONN.
- SC1: W10x49 GRAVITY COLUMN
- MF1: REDUCED BEAM SECTION W30X132 MOMENT FRAME BEAM
- SP1: HSS 4x6x1/2 STEEL POST FOR ARCH. EYEBROW. S.A.D. FOR ADD'L INFO.
- PLB1: PATIENT LIFT SUPPORT BEAM W10x26 S.A.D. FOR ALIGNMENT.
- <SLRS>: DESIGNATED ELEMENTS OF THE SEISMIC LOAD RESISTING SYSTEM
- : COLLECTOR CONN PER 14/SS031 & 15/SS031
- : LRBS MOMENT CONN. PER 14/SS511
- : MOMENT CONN. PER 12/SS030 & 13/SS030
- < >: INDICATES REQUIRED CAMBER. NO CAMBER REQUIRED WHERE NONE SHOWN.
- : EDGE OF MECHANICAL UNIT. FOR EXACT LOCATION SEE MECH. DWGS. SEE 4/SS011 FOR EQUIPMENT PAD AND ROOF SLAB.
- KEY NOTES:**
- PROVIDE ADD'L SUPPORT BEAMS TO MATCH TYP. FRAMING BEAM BELOW ROOF TO SUPPORT HVAC UNIT.
 - SEE DETAIL 1/SS511 TYPICAL BOTTOM FLANGER STIFFENER @ PERP. GRAVITY BEAMS TO SC2 COLUMNS.
 - TYPICAL GRAVITY COLUMN TO STOP AT ROOF LEVEL AND PENTHOUSE COLUMN TO SIT ON TOP OF GRAVITY COLUMN. SEE DETAIL 4/SS512
 - W18x50 WON DOOR SUPPORT BEAM. LOCATION AND SUPPORT DETAILS PER DESIGN/BUILD, S.A.D.
 - CONNECT PERIMETER CHANNELS TO OUTER FACE OF COLUMN-SEE TYP. BEAM SPLICE DETAIL 3/SF103-B FOR CONN. PLATE (SIM.) BOLTED TO CHANNEL, WELDED TO COL. TRUNCATE LEDGE ANGLES SHOWN IN 14/SS020.
- DEDUCT ALTERNATES:**
- ALT #11. DEDUCT ELEVATOR STOP TO ROOF AND PENTHOUSE STOP ALL COLUMNS @ ROOF LEVEL AND PROVIDE CONTINUOUS ROOF SLAB OVER ELEVATOR.

1 FRAMING PLAN - ROOF PLAN (NEW BUILDING)
3/16" = 1'-0"

Amendment 1 8/22/12	Consultants Degenkolb DEGENKOLB ENGINEERS 235 Montgomery Street, Suite 500 San Francisco, CA 94104 415.392.6562 PHONE 415.981.3157 FAX #B0584015.00	Reviewing Agency - Fire Protection AON Fire Protection Engineering Aon Fire Protection Engineering Corporation 11770 Bernardo Plaza Court Suite 116 San Diego, CA 92128 t+1.858.673.5845 f+1.858.673.5849 www.aonfire.com Fire Protection Code Risk Life Safety Security	Architects/Engineers RBB ARCHITECTS INC 10980 Wilshire Boulevard Los Angeles, California 90024-3905 Telephone 310 473 3555 Facsimile 310 473 3555 www.rbbinc.com	Drawing Title FRAMING PLAN - ROOF PLAN (NEW BUILDING)	Project Title VA RENO HEALTHCARE SYSTEM COMMUNITY LIVING CENTER EXPANSION	VA Project No. 654-317
				Scale As indicated	Project No. #1017200	Building No.
				Approved Project Director	VA Contract No. VA261-P-0933	Drawing No.
					Location 975 KIRMAN AVE., RENO, NV	
					Date 06/01/2012	
					Checked	
					Drawn KLM	
						SF103-B

Office of Construction and Facilities Management

Department of Veteran Affairs

BID DOCUMENTS

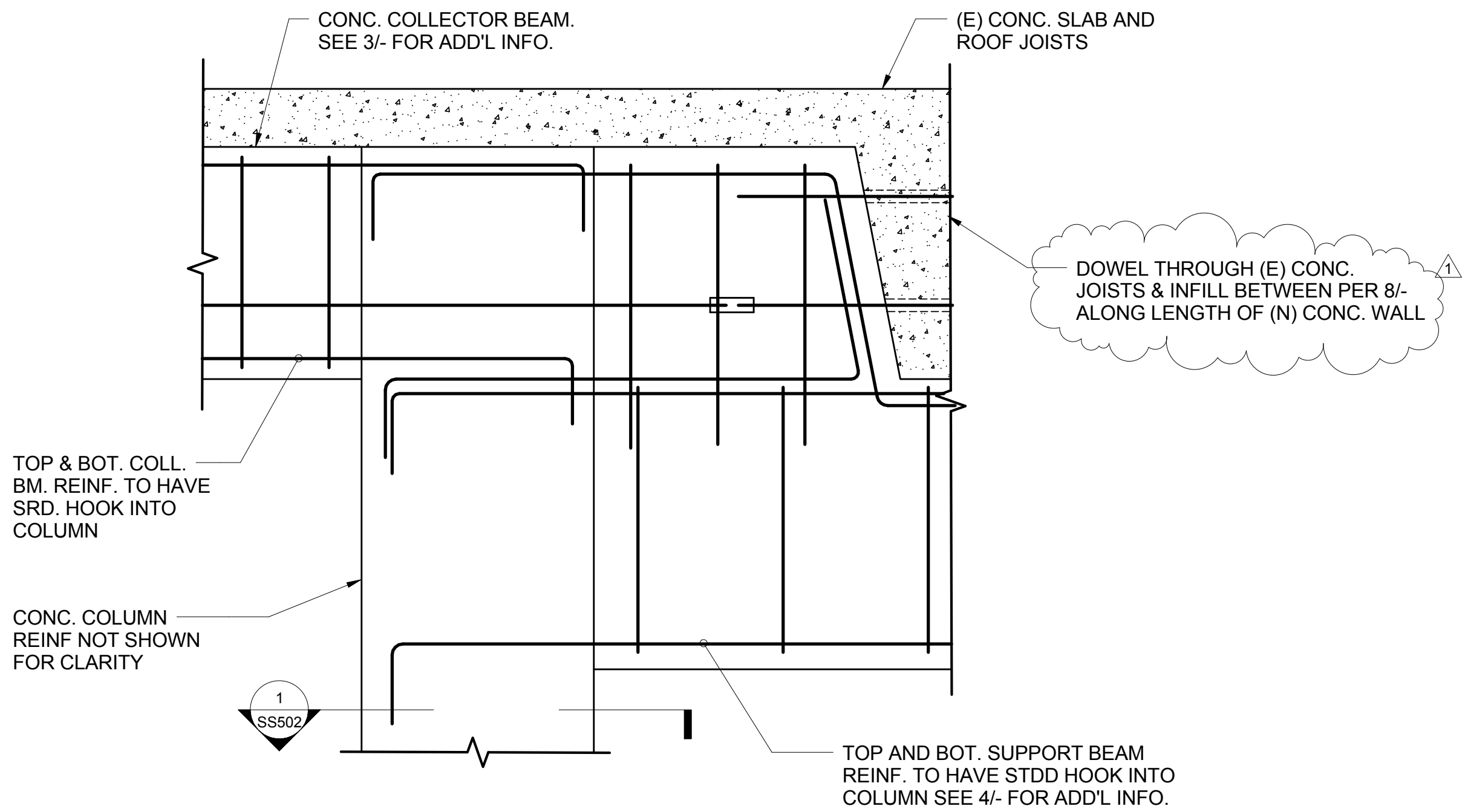

13 COLUMN-BEAM CONNECTION
1 1/2" = 1'-0"

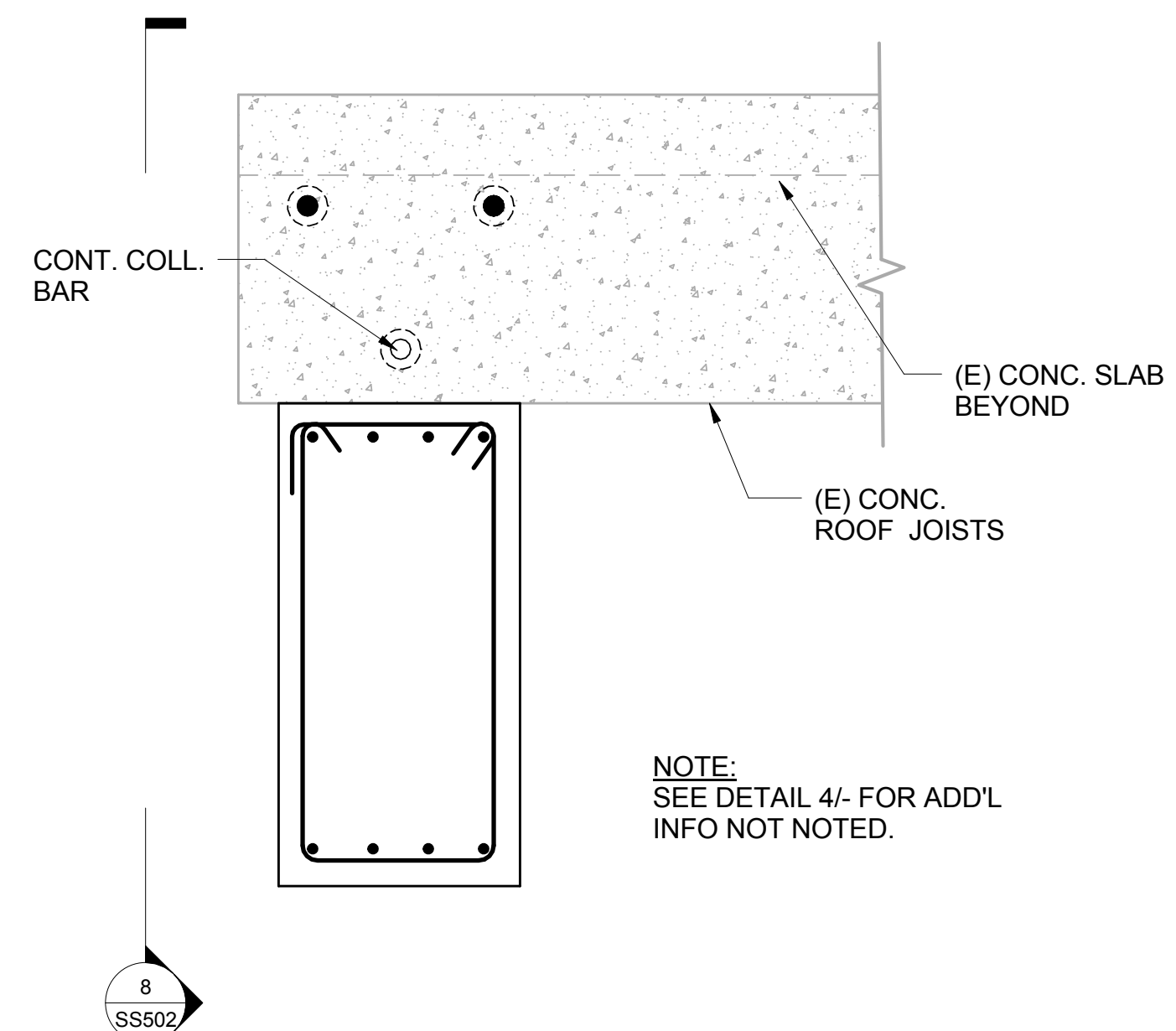

7 SUPPORT BEAM PERP TO JOIST @ JOIST
1 1/2" = 1'-0"

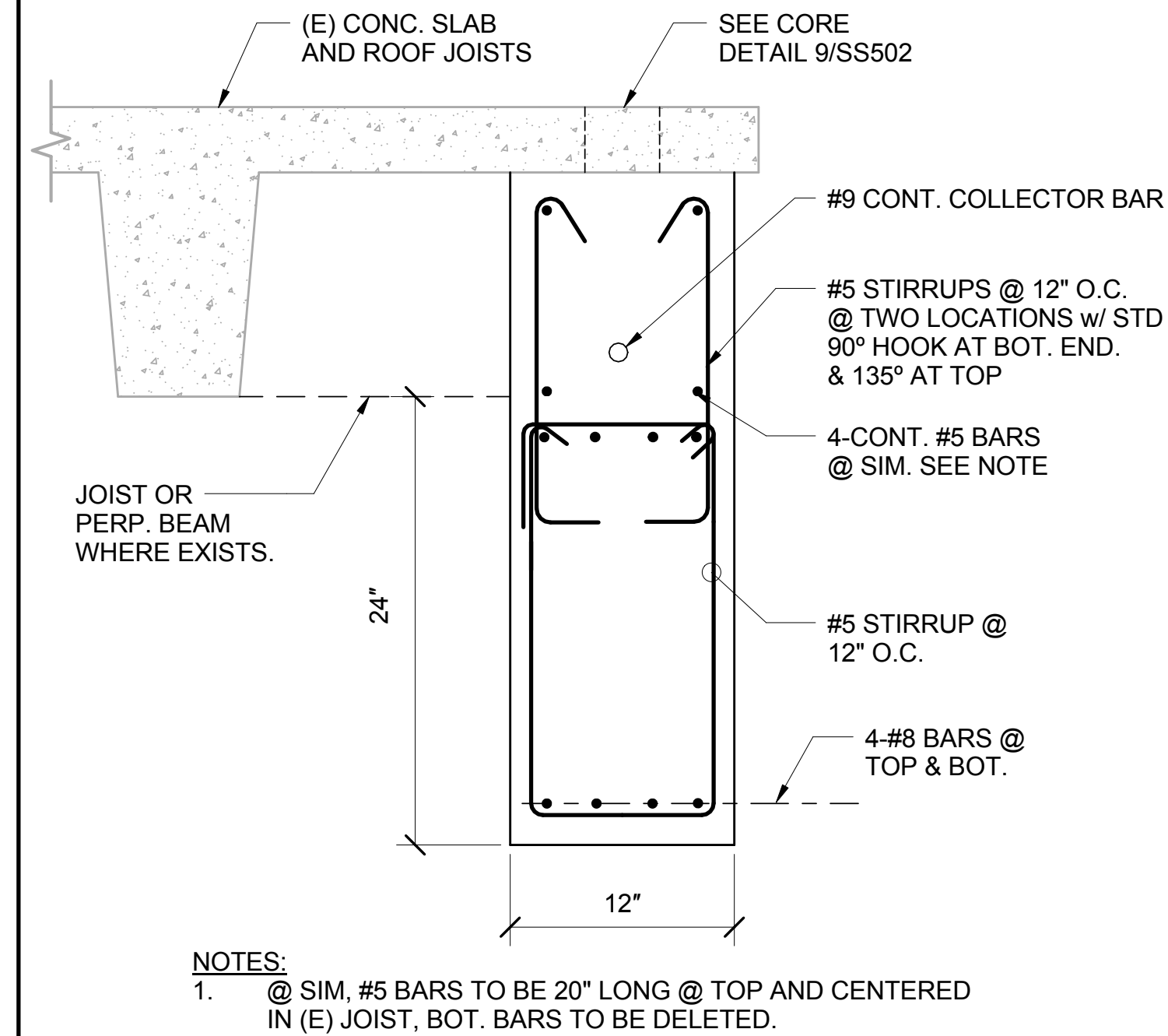

4 SUPPORT BEAM PARALLEL TO JOISTS @ SLAB
1 1/2" = 1'-0"

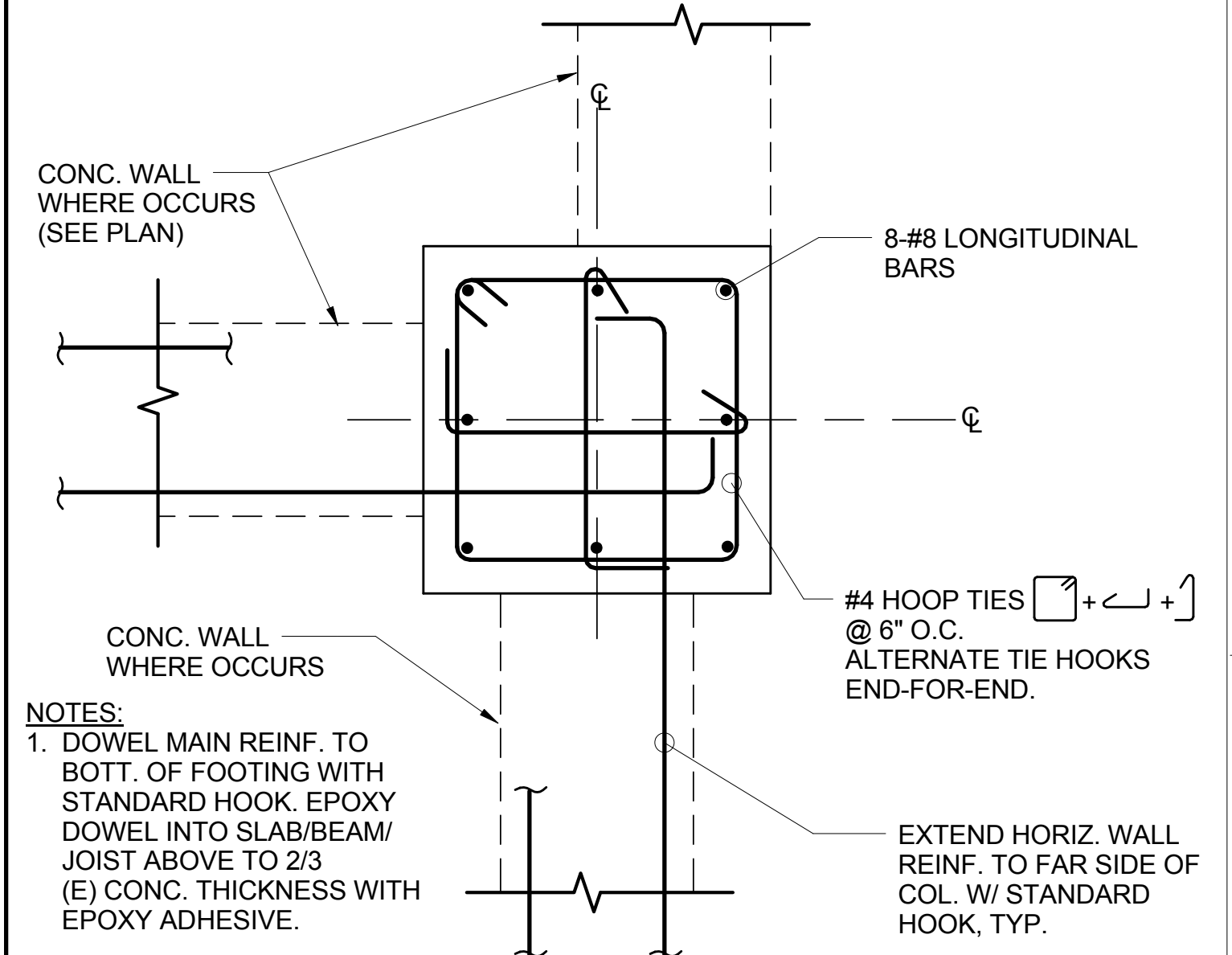

1 COLUMN CC1 & CC2 - SECTION
1 1/2" = 1'-0"

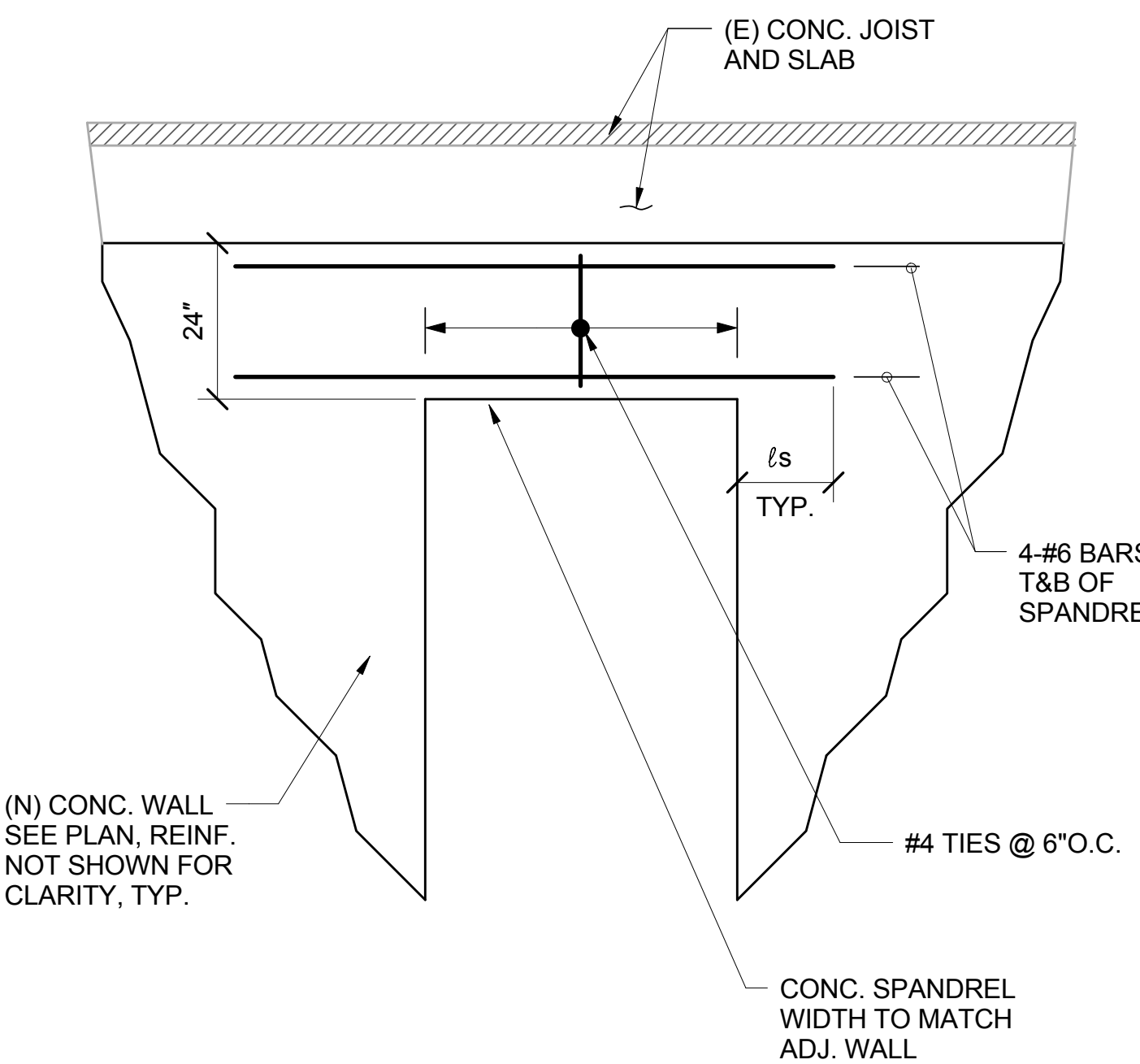

11 (N) SPANDREL DETAIL
1/2" = 1'-0"

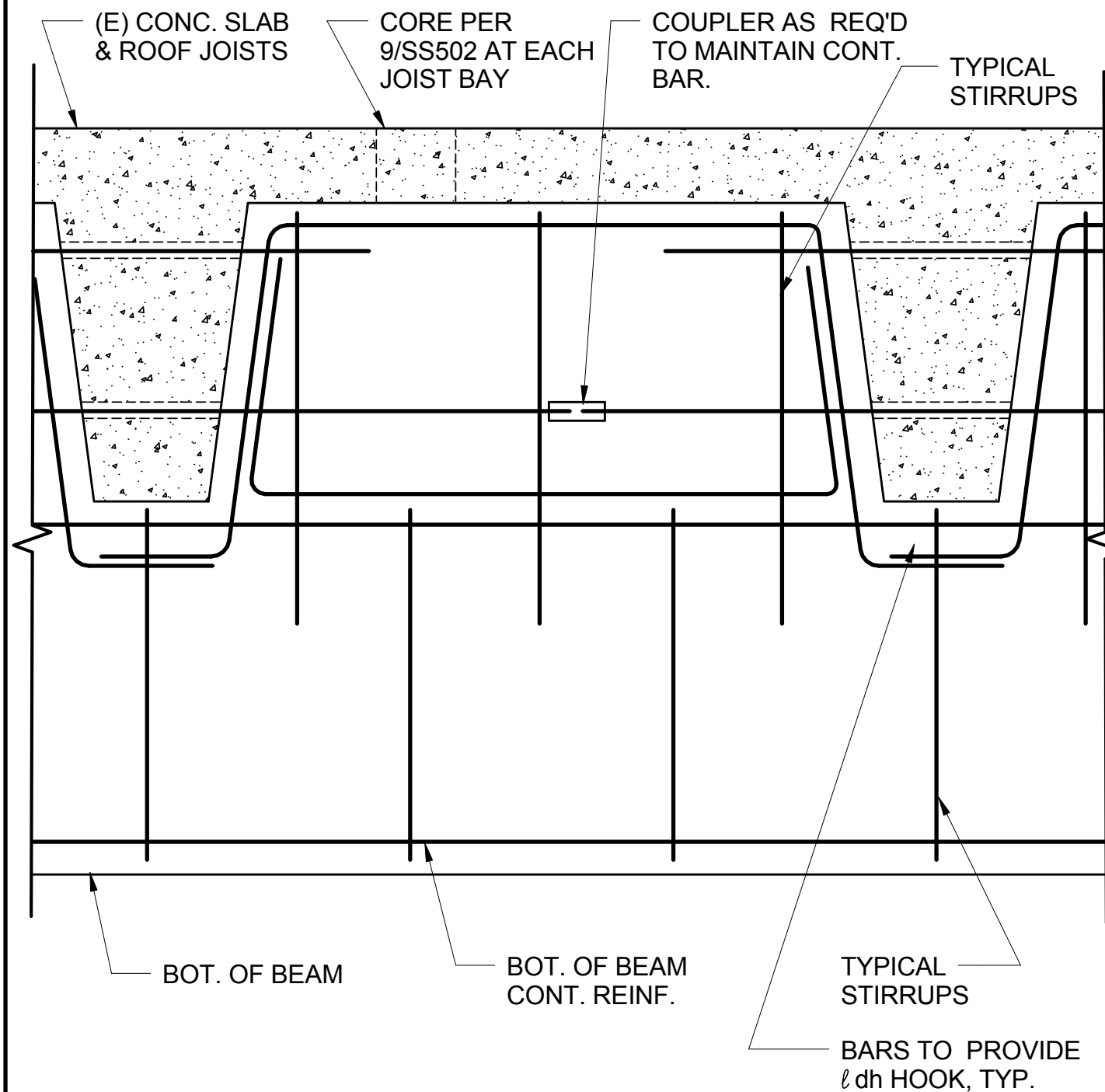

8 SUPPORT BEAM
1 1/2" = 1'-0"

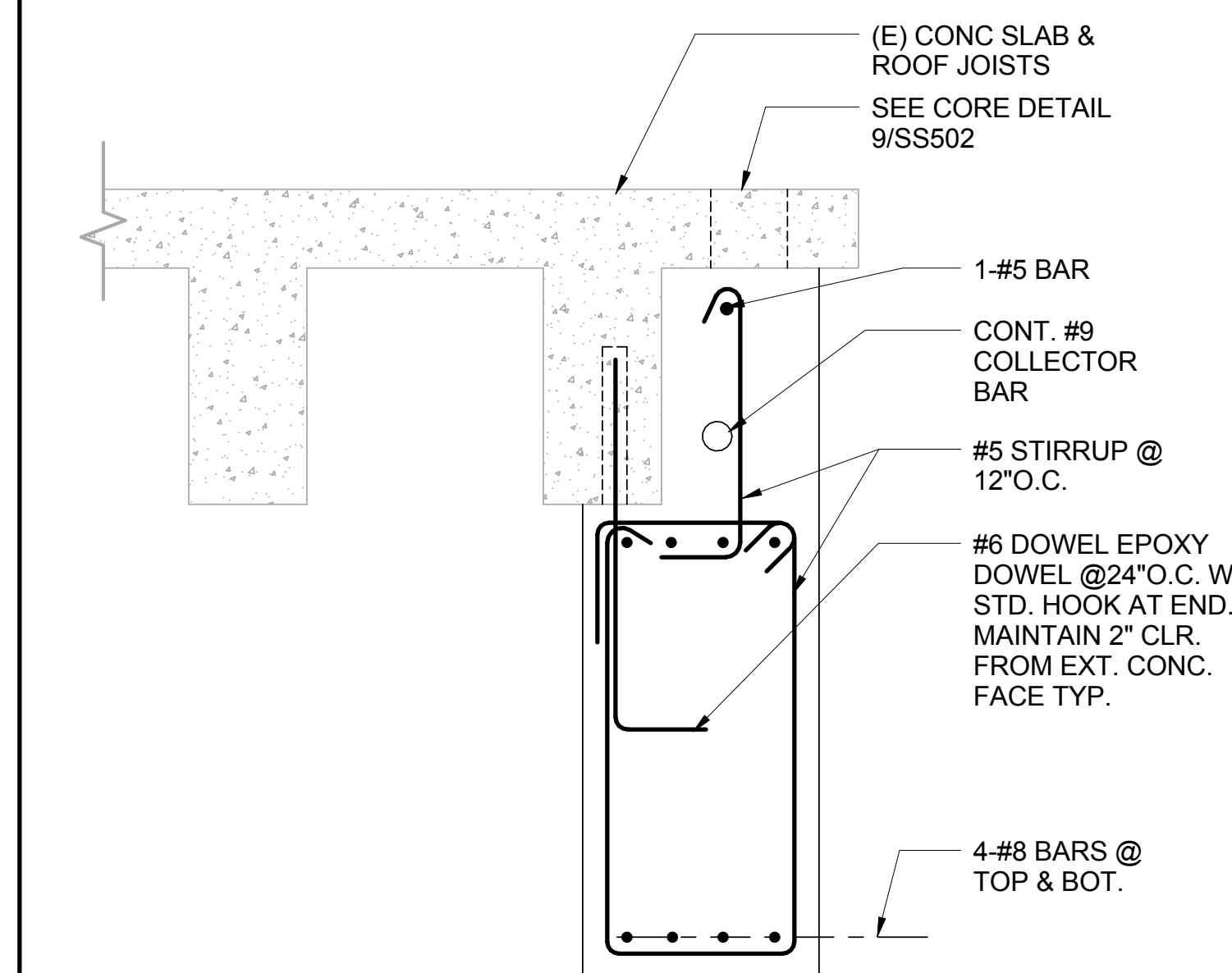

5 SUPPORT BEAM PARALLEL TO JOIST @ JOIST
1 1/2" = 1'-0"

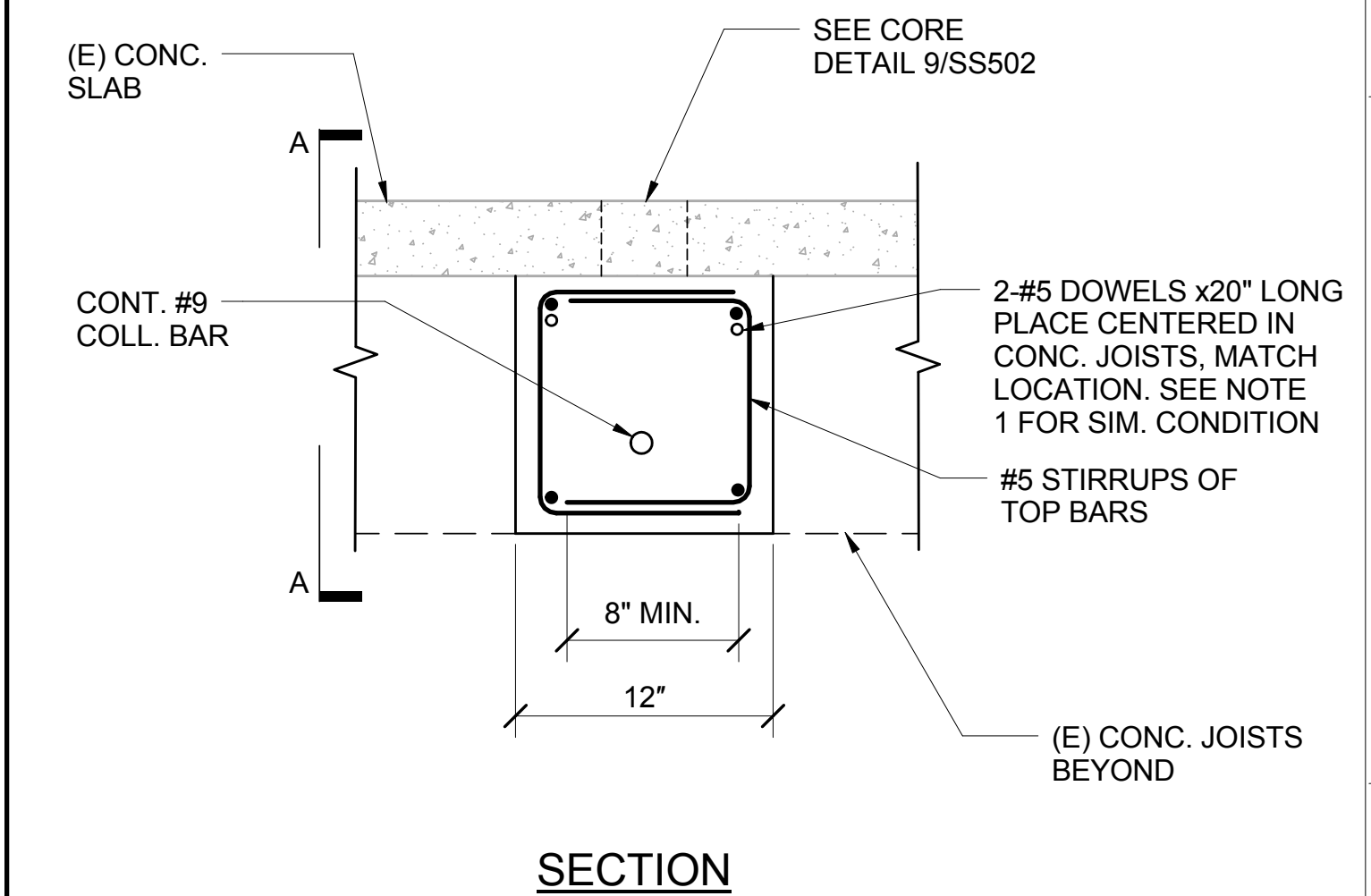

3 COLLECTOR SECTION
1 1/2" = 1'-0"

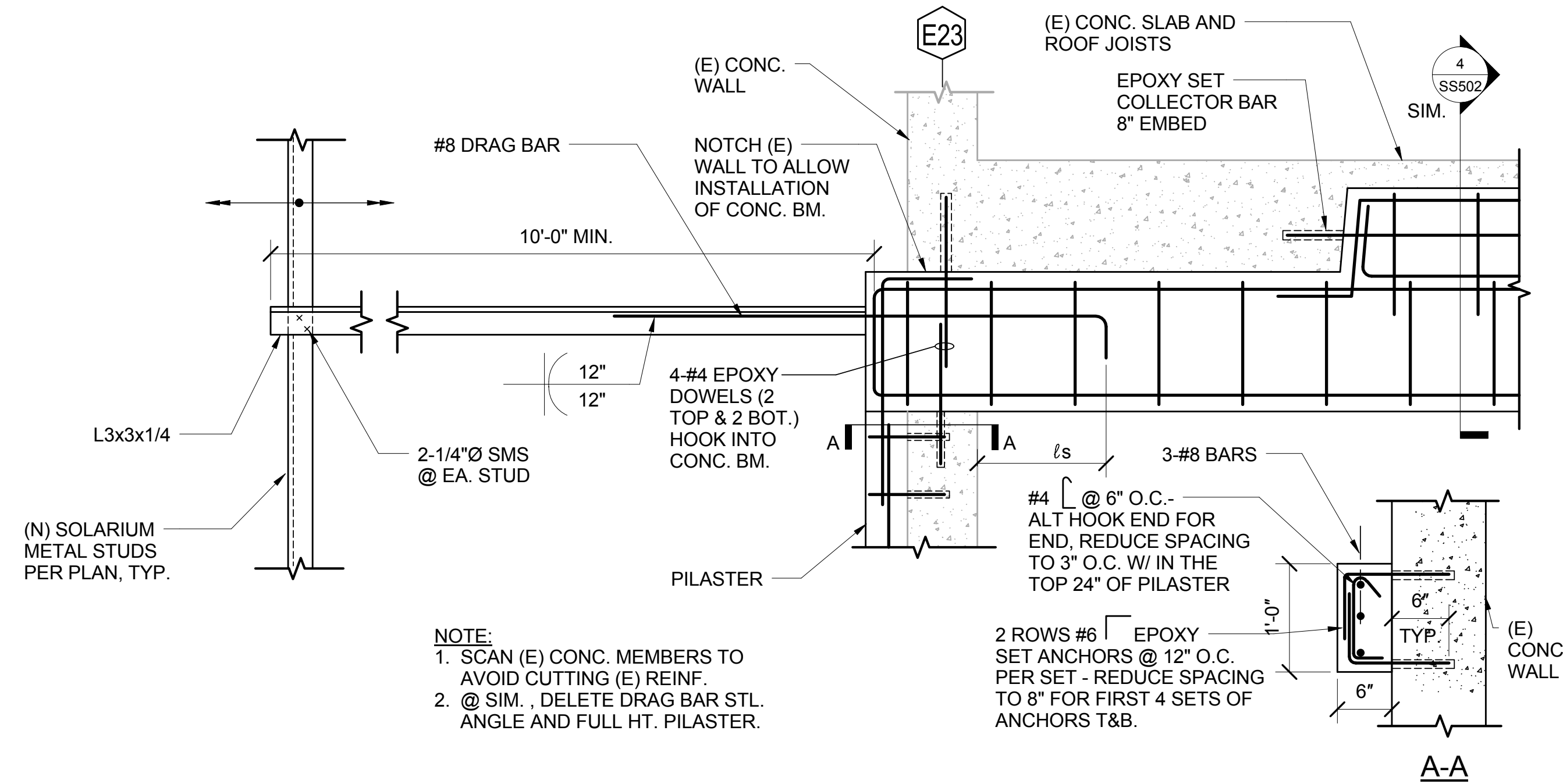

15 SUPPORT BEAM - PILASTER CONN. DETAIL
3/4" = 1'-0"

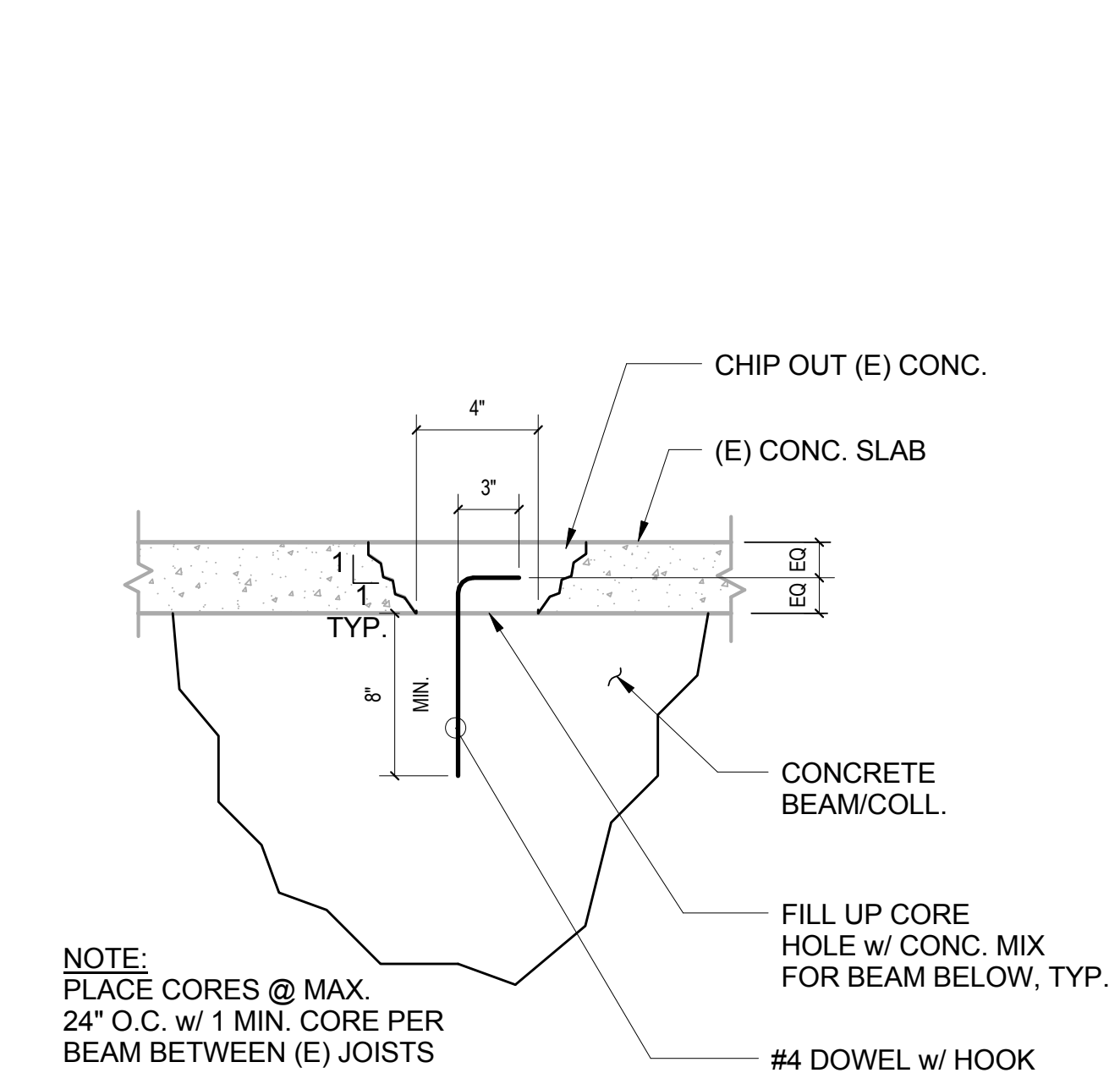

9 CORE DETAIL
1 1/2" = 1'-0"

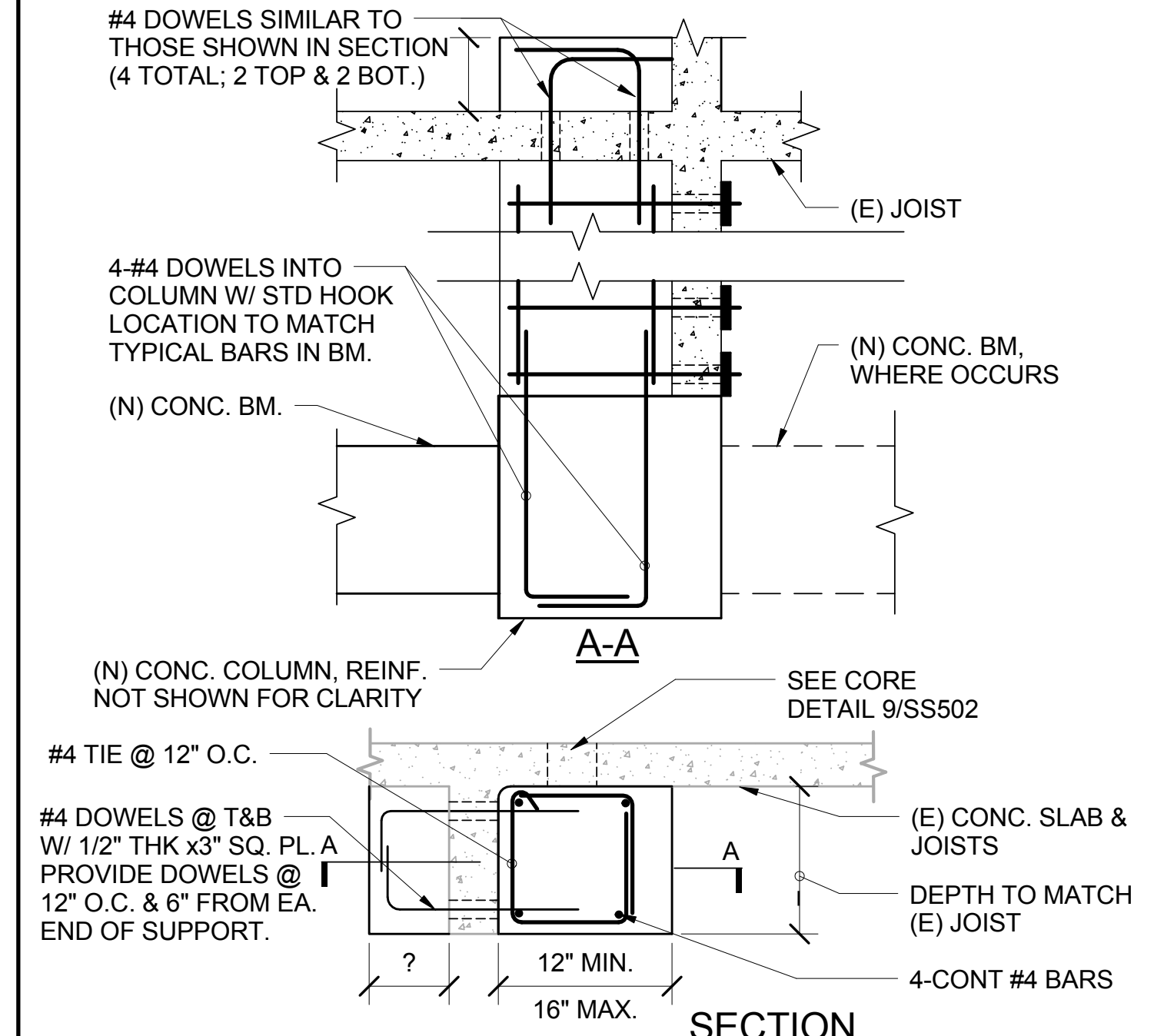

6 SUPPORT BEAM PERP. TO JOIST @ SLAB
1" = 1'-0"

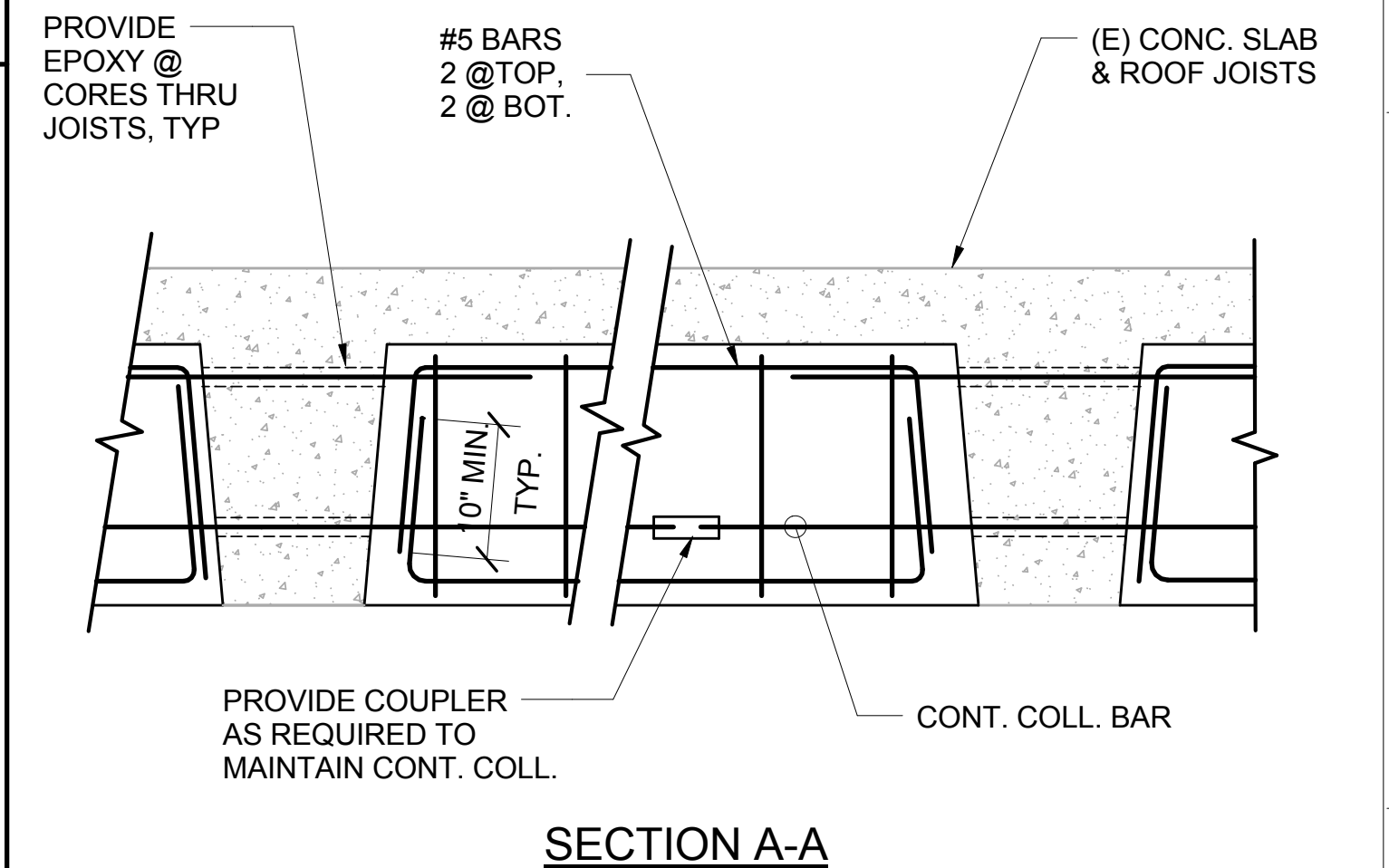

3 COLLECTOR SECTION
1 1/2" = 1'-0"

Amendment 1	8/22/12
Revisions	Date

Consultants

Degenkolb

DEGENKOLB ENGINEERS
235 Montgomery Street, Suite 500
San Francisco, CA 94104
415.392.6562 PHONE
415.981.3157 FAX
#B0584015.00

Reviewing Agency - Fire Protection

AON

Fire Protection Engineering
Aon Fire Protection Engineering Corporation
11770 Bernardo Plaza Court | Suite 116 | San Diego, CA 92128
t+1 858 673 5845 | f+1 858 673 5849 | www.aonfire.com
Fire Protection | Code | Risk | Life Safety | Security

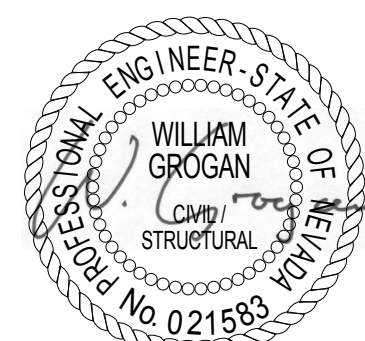

Architects/Engineers

RBB ARCHITECTS INC
10980 Wilshire Boulevard
Los Angeles, California
90024-3905
Telephone 310 473 3555
Facsimile 310 473 3555
www.rbbinc.com

917 7th St. 2nd Floor Ste. 3
Sacramento, California
95814
Telephone 310 473 3555
Facsimile 310 473 3555
www.rbbinc.com



Drawing Title

DETAILS

Scale
As indicated

Approved Project Director

Project Title
VA RENO HEALTHCARE SYSTEM COMMUNITY
LIVING CENTER EXPANSION

Project No. #1017200
VA Contract No. VA261-P-0933

Location
975 KIRMAN AVE., RENO, NV

Date
06/01/2012

Checked

Drawn
KLM

VA Project No.
654-317
Building No.

Drawing No.
SS502

**Office of
Construction and
Facilities
Management**



A

three inches = one foot
6"

B

one and one half inch = one foot
6"

C

one inch = one foot
6"

D

three quarters inch = one foot
6"

E

one half inch = one foot
6"

F

one quarter inch = one foot
6"

one eighth inch = one foot
6"

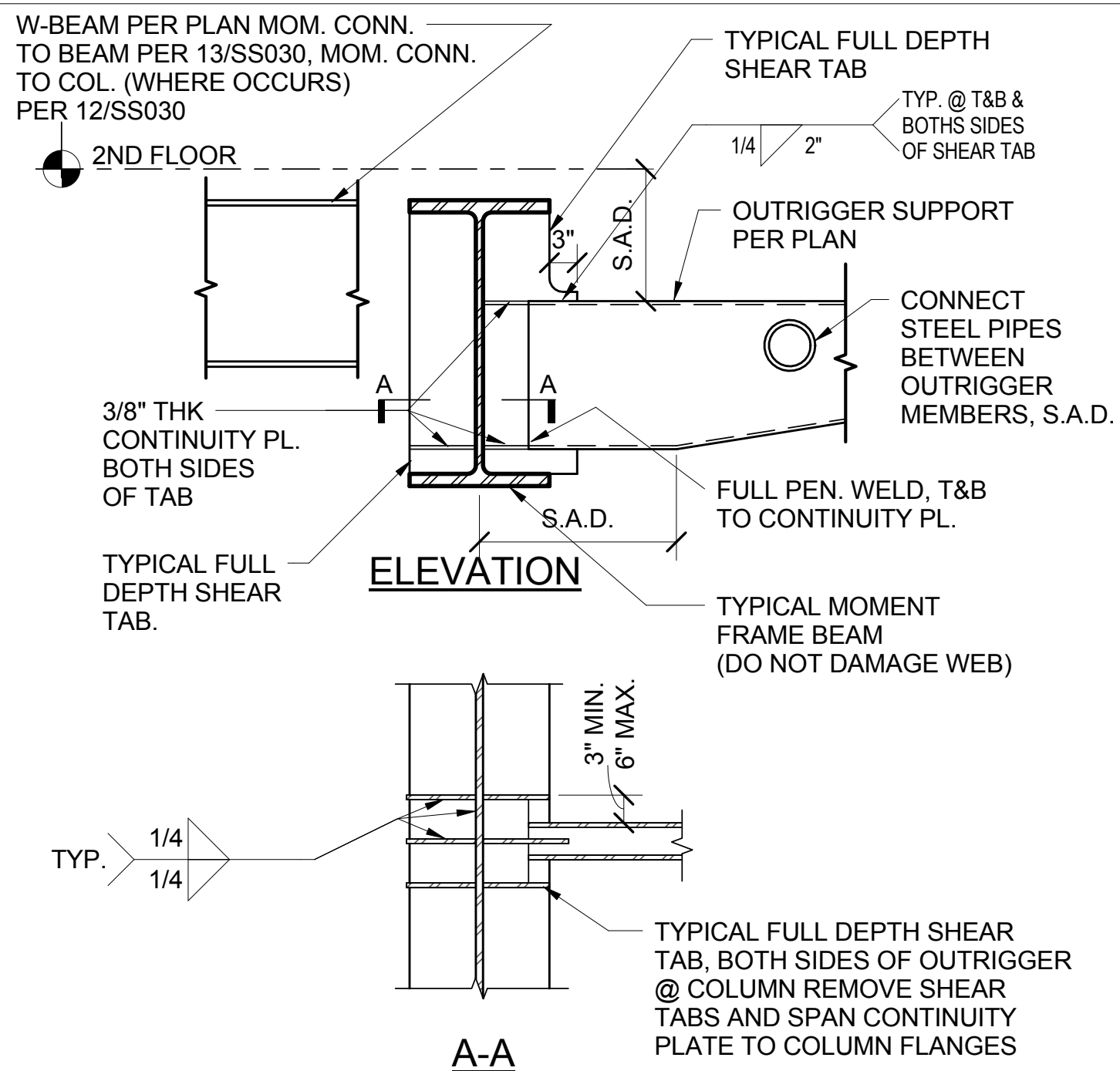

7 SUNSHADE OUTRIGGER DETAIL
3/4" = 1'-0"

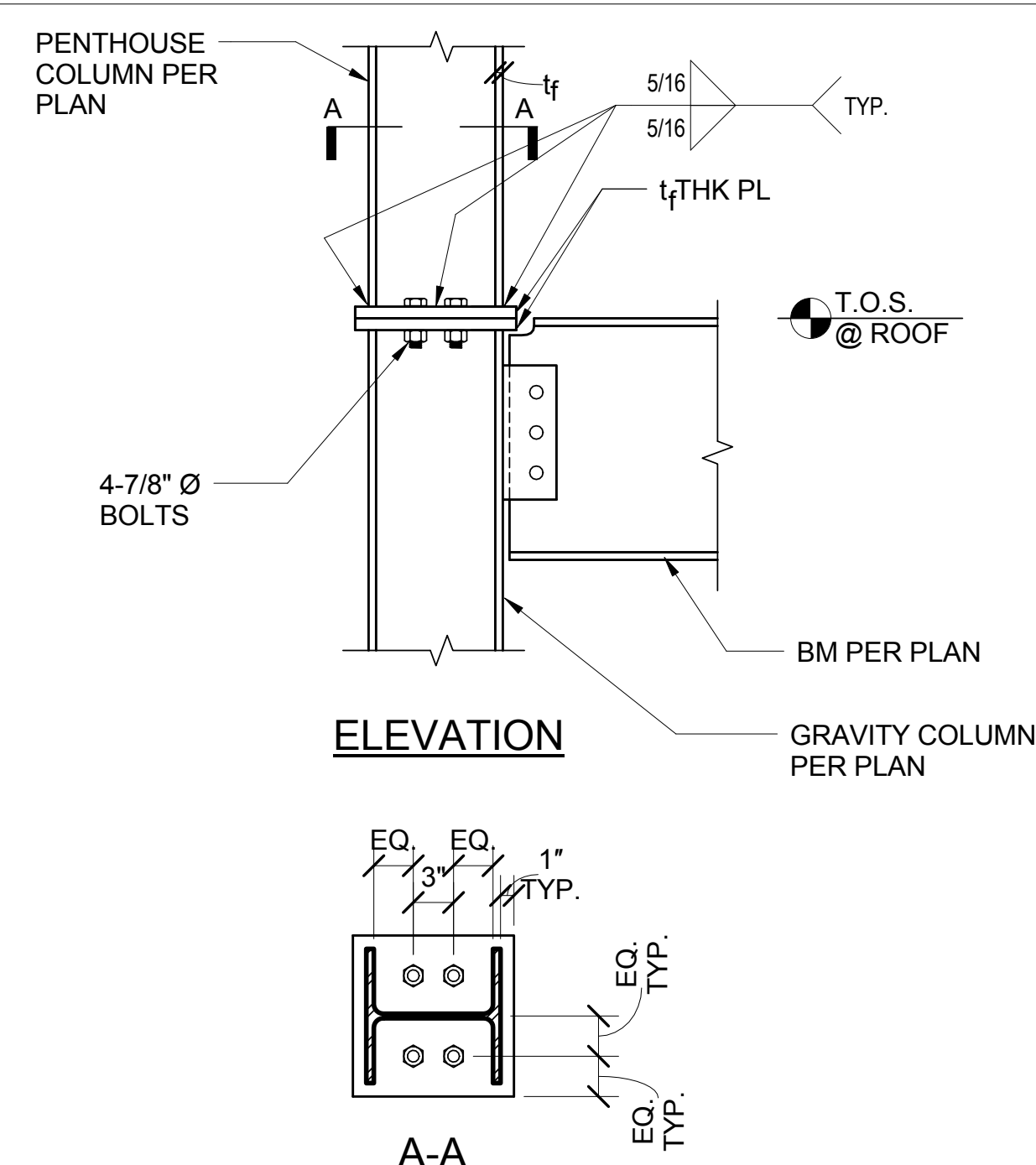

4 GRAVITY COL. TO PENTHOUSE COL. CONNECTION
1" = 1'-0"

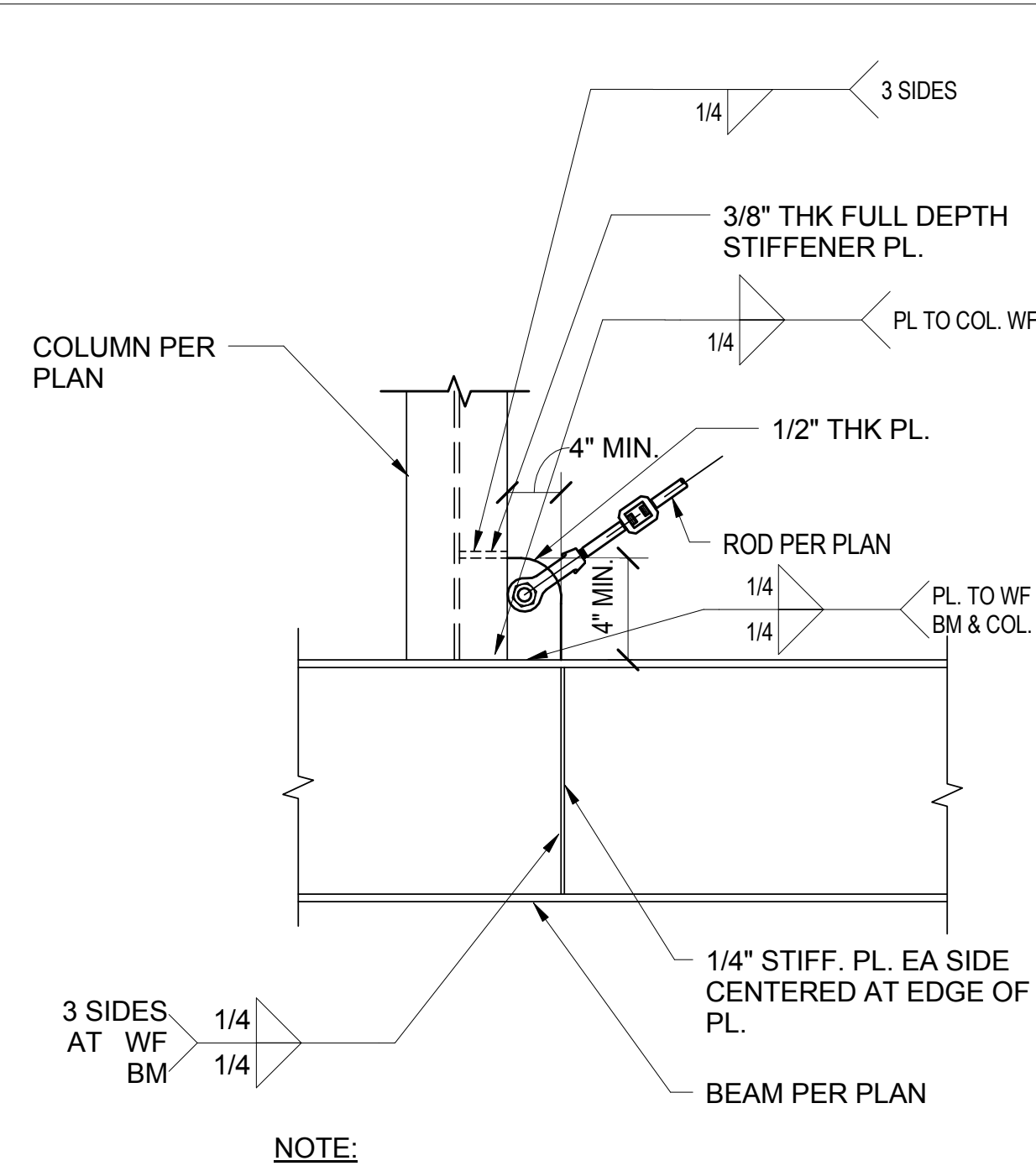

1 ROD BRACE DETAIL @ BM COL. CONN.
N.T.S.

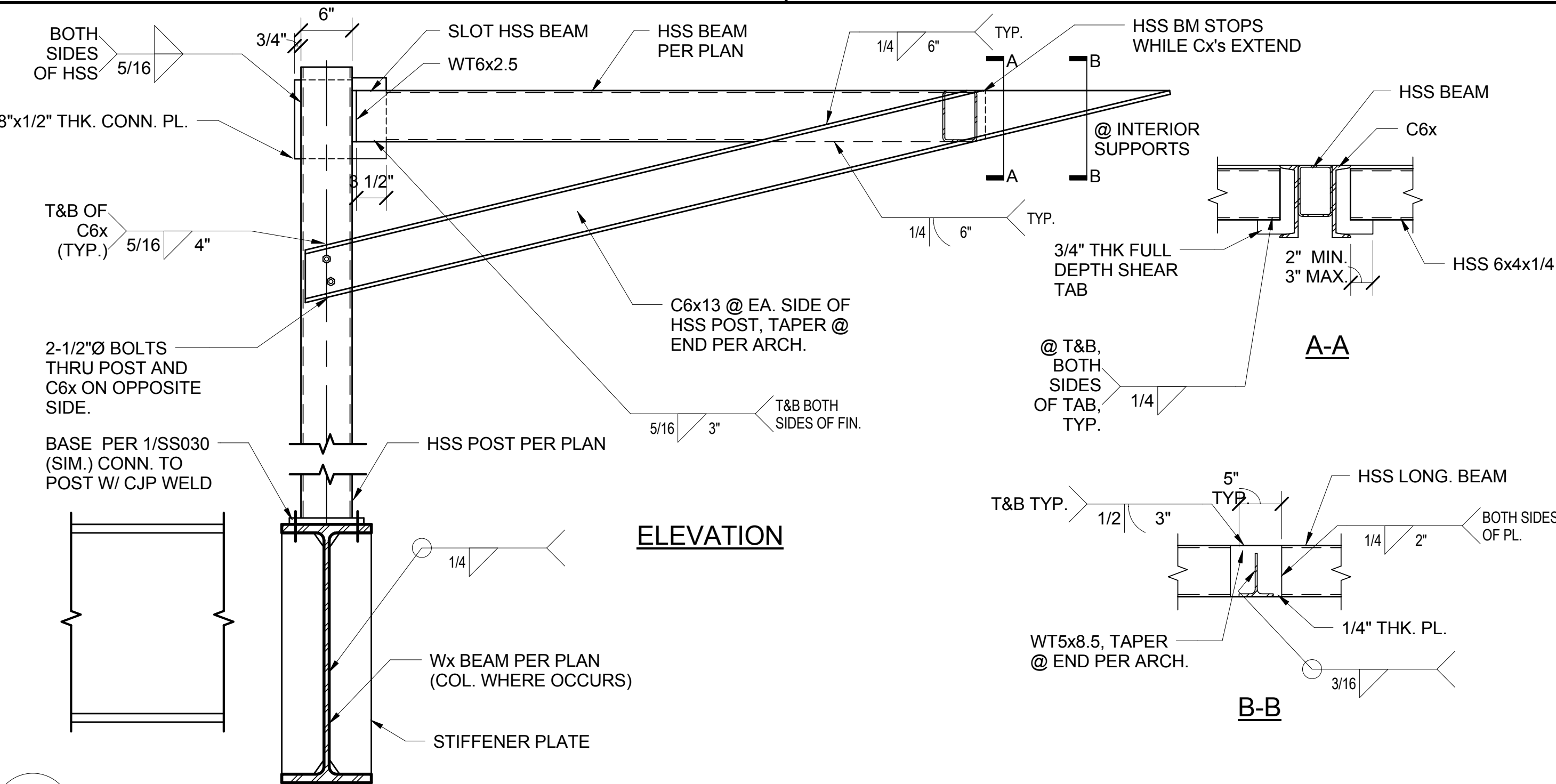

8 ROOF EYEBROW DETAIL
1" = 1'-0"

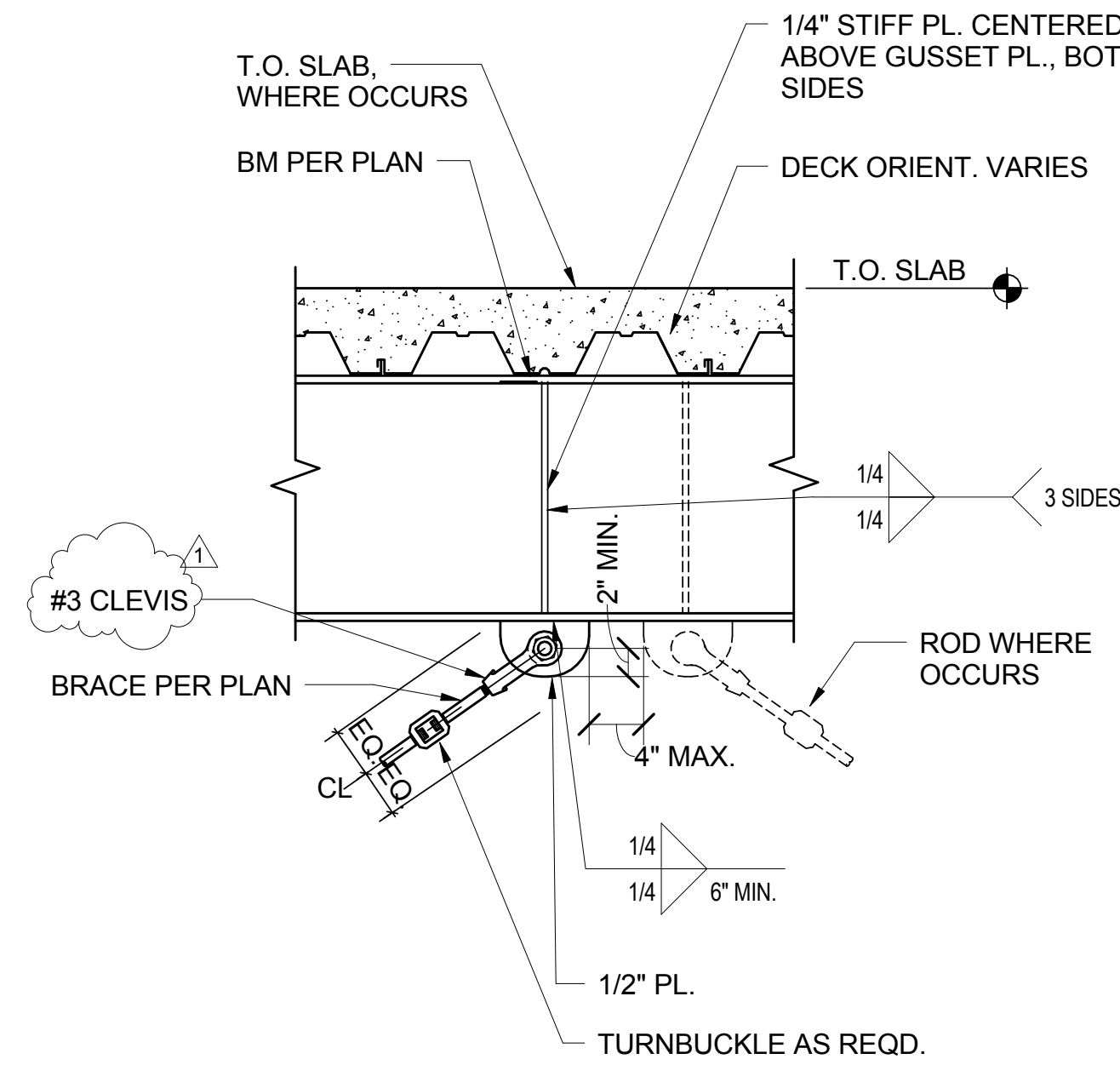

2 ROD BRACE DETAIL @ BEAM
N.T.S.

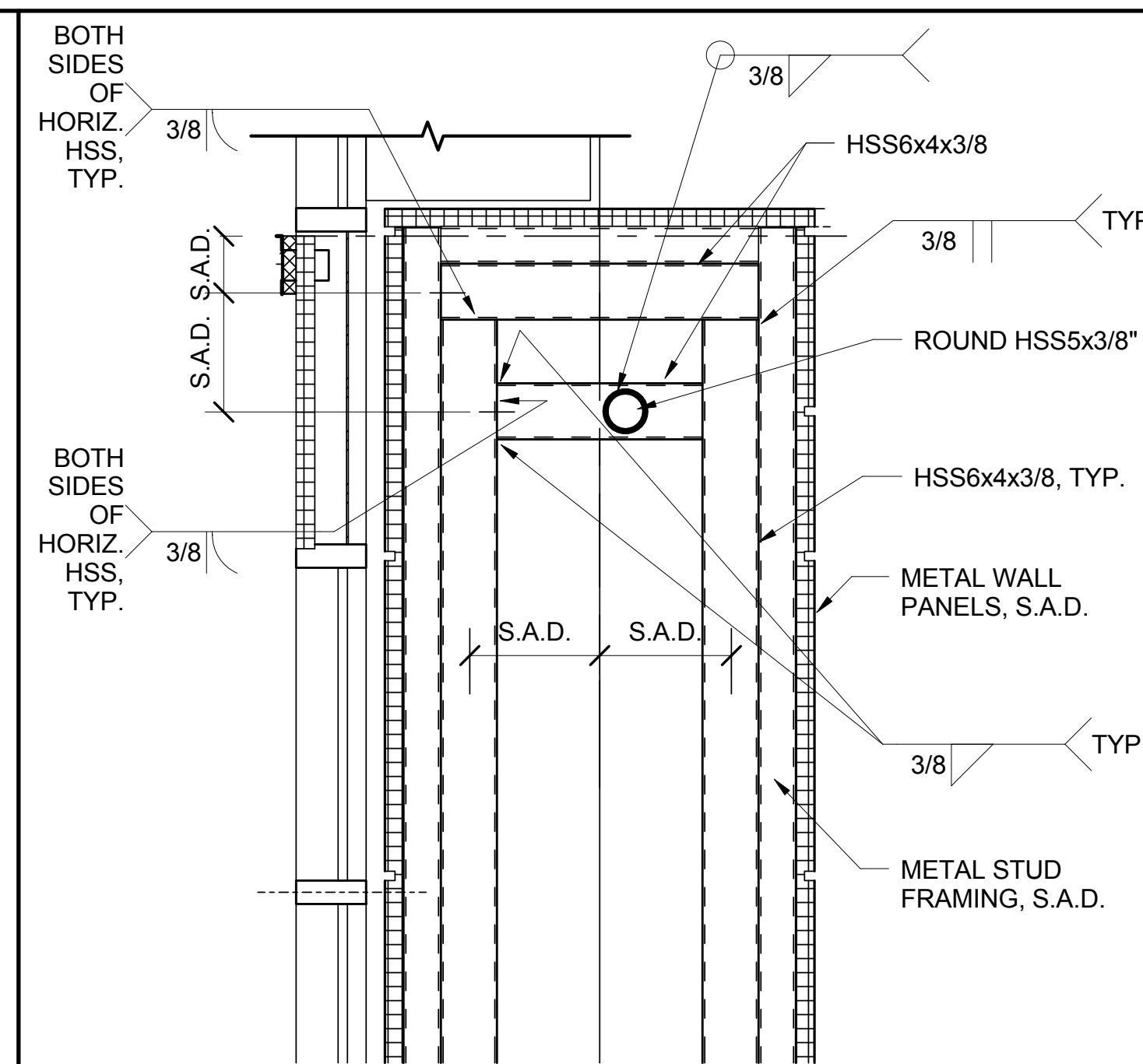

6 FIN DETAIL
3/4" = 1'-0"

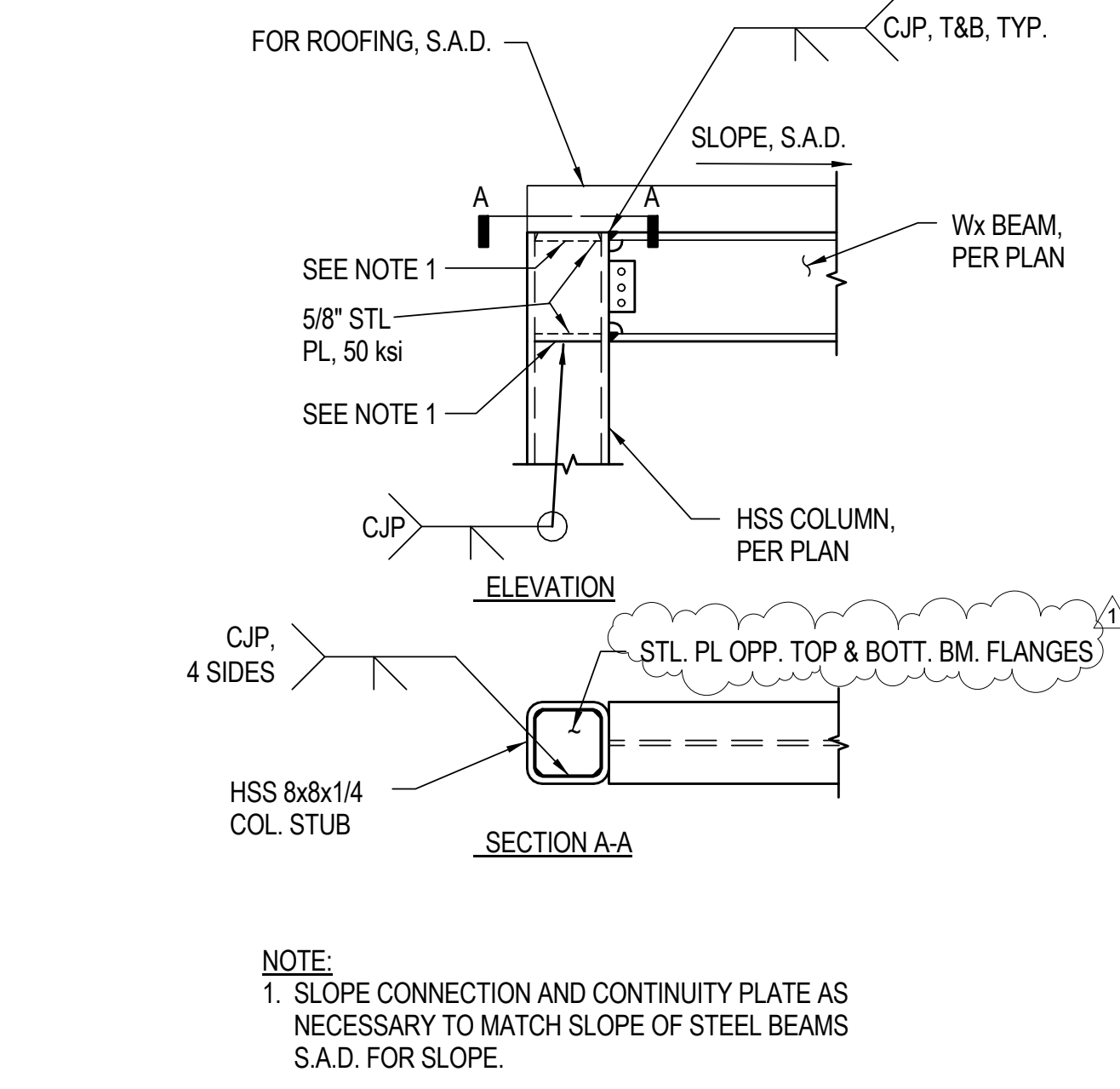

3 VESTIBULE BEAM TO COLUMN CONNECTION
1" = 1'-0"

Amendment 1	8/22/12
Revisions	Date

Consultants

Degenkolb

DEGENKOLB ENGINEERS
235 Montgomery Street, Suite 500
San Francisco, CA 94104
415.392.6952 PHONE
415.981.3157 FAX
#B0584015.00

Reviewing Agency - Fire Protection

AON

Fire Protection Engineering
Aon Fire Protection Engineering Corporation
11770 Bernardo Plaza Court | Suite 116 | San Diego, CA 92128
t+1.858.673.5845 | f+1.858.673.5849 | www.aonfire.com
Fire Protection | Code | Risk | Life Safety | Security

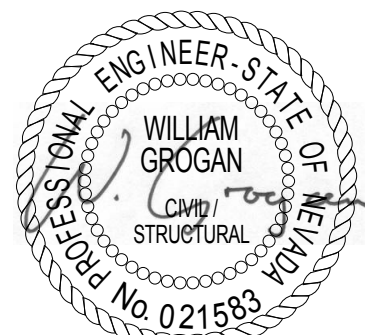

Architects/Engineers

RBB ARCHITECTS INC
10980 Wilshire Boulevard
Los Angeles, California
90024-3905
Telephone 310 473 3555
Facsimile 310 473 3555
www.rbbinc.com

917 7th St. 2nd Floor Ste. 3
Sacramento, California
95814
Telephone 310 473 3555
Facsimile 310 473 3555
www.rbbinc.com



Drawing Title
DETAILS

Scale
As indicated

Approved Project Director

Project Title
VA RENO HEALTHCARE SYSTEM COMMUNITY LIVING CENTER EXPANSION

Project No. #1017200
VA Contract No. VA261-P-0933

Location
975 KIRMAN AVE., RENO, NV

Date
06/01/2012

Checked
KLM

Drawn
KLM

VA Project No. 654-317
Building No.
Drawing No. SS512

Office of Construction and Facilities Management

Department of Veteran Affairs

BID DOCUMENTS