

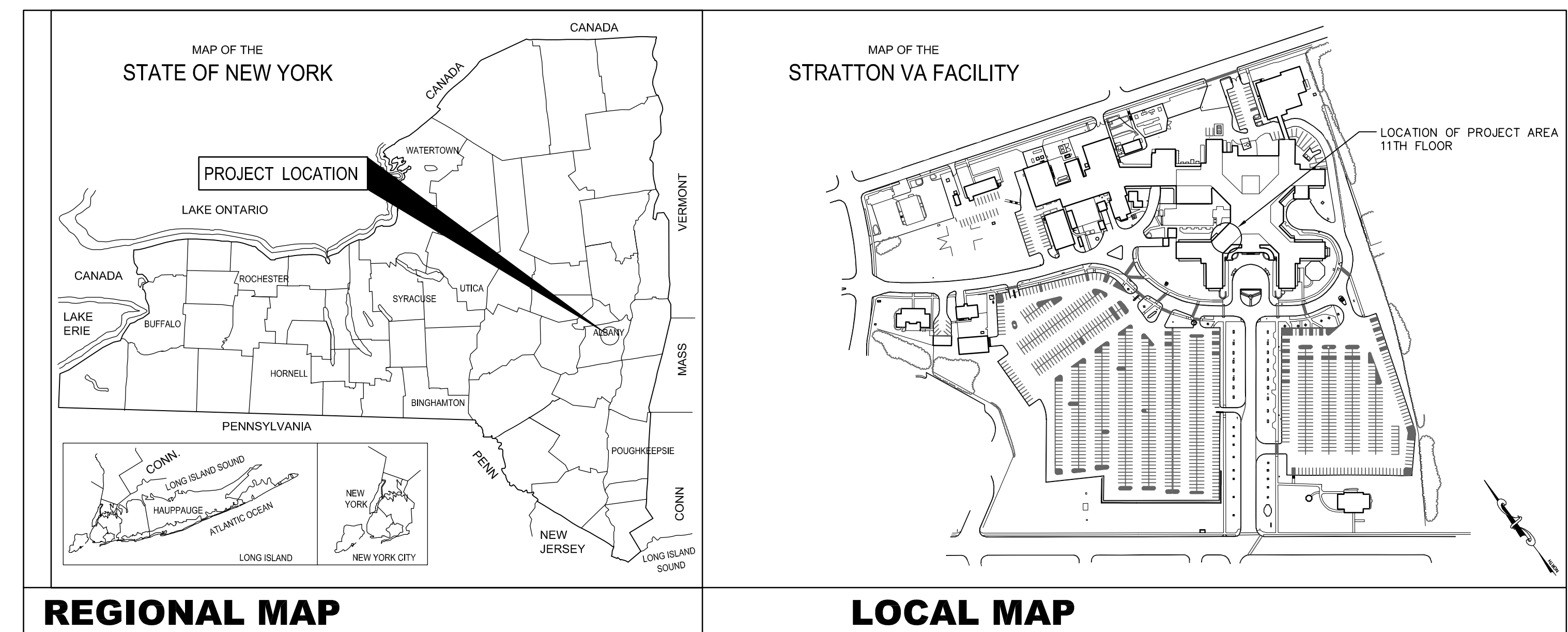



REPLACE CHAPEL WINDOWS

T-100	COVER SHEET
A-001	FLOOR PLAN, INFECTION CONTROL NOTES AND INTERIOR ELEVATIONS
A-002	EXTERIOR ELEVATIONS, WINDOW SECTIONS AND DETAILS
ASB-001	ASBESTOS TESTING AND ABATEMENT
MEP-001	MECHANICAL, ELECTRICAL, FIRE PROTECTION MODIFICATIONS



FUNCTION	SIGNATURE	DATE
CARLINE SERVICE LINE SUPERVISOR		
ENERGY MANAGER		
FACILITIES MANAGER		
GEMS COORDINATOR		
INFECTION CONTROL		
VA POLICE		
VA SAFETY OFFICER		

<div> <div>STAMPED SUBMISSION</div> <div>Revisions:</div> </div> <div> <div>8/16/17</div> <div>Date</div> </div>	<div>CONSULTANTS:</div> <div>  <div> <div>Engineering and Land Surveying, P.C.</div> <div>1533 Crescent Road - Clifton Park, NY 12065</div> </div> </div>	<div>  </div>	<div>ARCHITECT/ENGINEERS:</div> <div>  <div> <div>HA2F</div> <div>CONSULTANTS IN ENGINEERING 1 VAN PATTEN DR., CLIFTON PARK, N.Y. 12065 (518) 877-8566</div> </div> </div> <div>HA2F PROJECT No.: 2012015-03</div>	<div>Drawing Title</div> <div>COVER SHEET</div> <div> <div>Approved: Engineering Manager</div> <div>-</div> <div>-</div> <div>-</div> </div>	<div>Project Title</div> <div>REPLACE CHAPEL WINDOWS</div> <div> <div>Location</div> <div>STRATTON VA MEDICAL CENTER NY</div> </div> <div> <div>Date</div> <div>8/16/2017</div> <div> <div>Checked</div> <div>CMD</div> <div> <div>Drawn</div> <div>MM</div> </div> </div> </div>	<div>Project Number</div> <div>528A8-15-843 SL</div> <div> <div>Building Number</div> <div>BLDG. 1</div> </div> <div> <div>Drawing Number</div> <div>T-001</div> <div>Dwg. 1 of 5</div> </div>	<div>Office of Construction and Facilities Management</div> <div>  <div>Department of Veterans Affairs</div> </div>
--	--	--	---	--	---	--	--

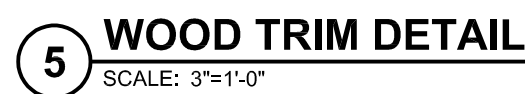
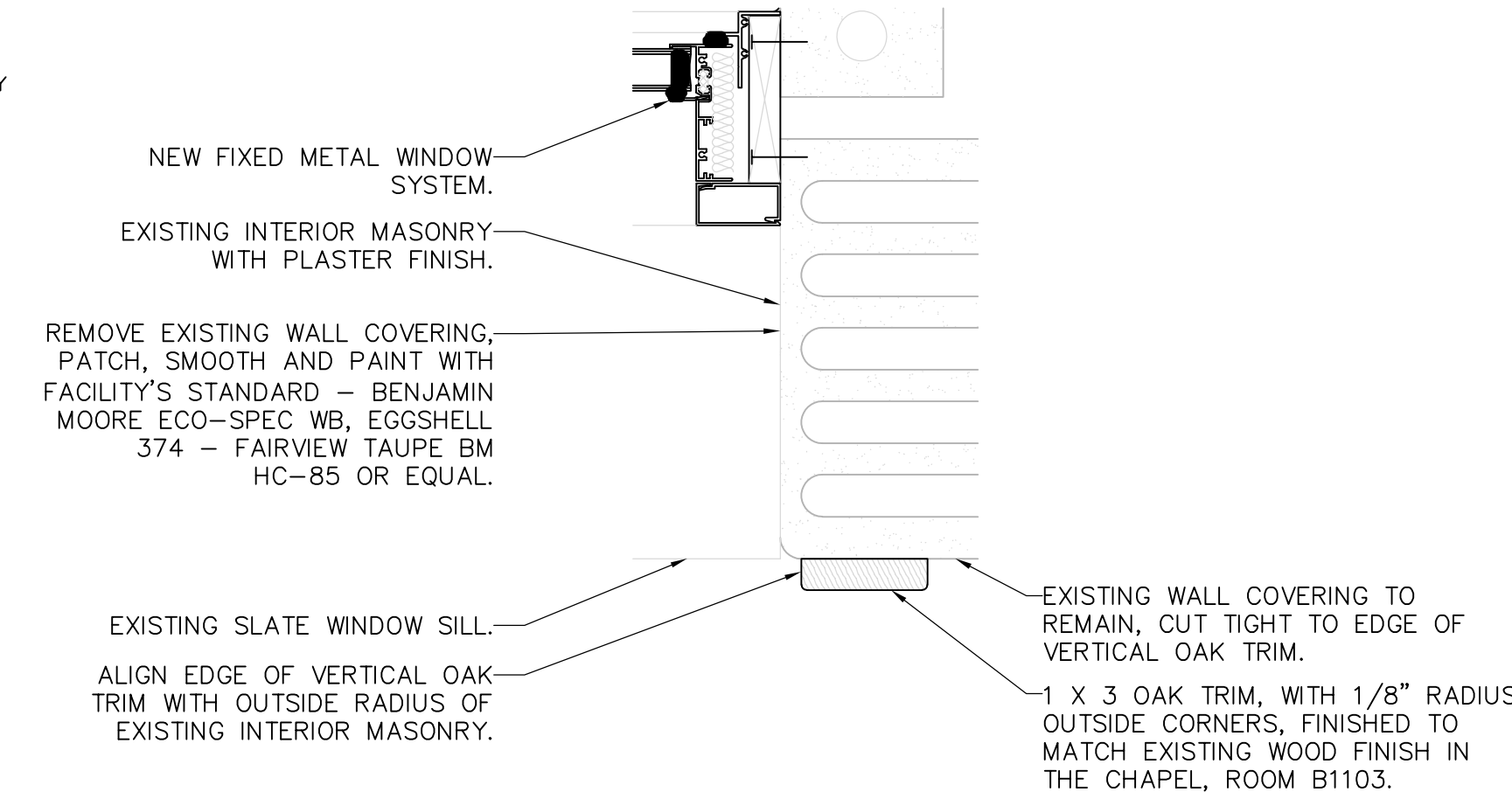
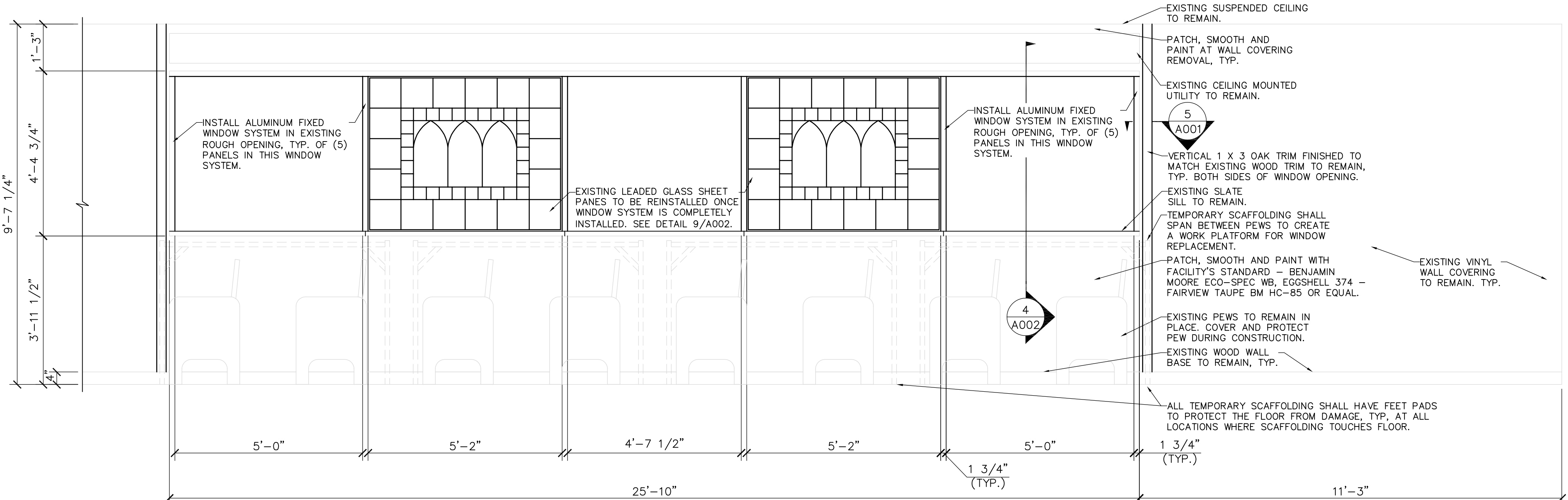
 Department of
Veterans Affairs

TUCK POINTING NOTES:

1. THE CONTRACTOR SHALL INSPECT THE MORTAR JOINTS OF THE EXTERIOR BRICK ABOVE THE WINDOW BEING REPLACED FOR LOOSE, CRUMBLING, DETERIORATING AND MISSING MORTAR. MORTAR JOINTS FOUND IN THE ABOVE POOR CONDITIONS WILL BE GROUND OUT TO 4" BEYOND THE POOR CONDITION AND NEW MORTAR MATCHING THE EXISTING MORTAR SHALL BE INSTALLED.
2. THE CONTRACTOR IS RESPONSIBLE FOR PROVIDING FALL PROTECTION PROCEDURES, INCLUDING BUT NOT LIMITED TO REGULATIONS OUTLINED BY THE VA AND OSHA, FOR ALL PERSONS WORKING ON OR INSPECTING THE EXTERIOR BRICK AND ENFORCING THOSE PROCEDURES.
3. THE CONTRACTOR IS RESPONSIBLE FOR ALL EQUIPMENT TO ACCESS THE EXTERIOR BRICK TO BE INSPECTED AND WORKED ON. THIS INCLUDES BUT IS NOT LIMITED TO ROOF TOP MOUNTED SCAFFOLDING, PLATFORMS AND LIFTS, ALONG WITH ALL ASSOCIATED ACCESSORIES INCLUDING BUT NOT LIMITED TO COUNTER WEIGHTS, RIGGING AND TIE OFF POINTS.
4. THE EXISTING ROOF SYSTEMS SHALL REMAIN WATER AND WEATHER TIGHT THROUGHOUT THE PROJECT. ANY DAMAGE TO THE ROOF SYSTEM WILL BE FULLY REPAIRED (AS REQUIRED TO MEET ANY EXISTING WARRANTIES) BY THE CONTRACTOR.
5. ALL EXISTING BUILDING ITEMS ON THE ROOF THAT ARE REMOVED TO PROVIDE ACCESS FOR THE WORK IN THIS CONTRACT SHALL BE REINSTALLED IN THE SAME CONDITION AS BEFORE THE WORK STARTED.
6. ALL WORK DONE ON THE EXTERIOR SHALL BE DONE SO THAT NO DEBRIS IS ALLOWED TO FALL FROM WORK AREA.
7. A WORK SCHEDULE FOR EXTERIOR WORK SHALL BE DEVELOPED BY THE CONTRACTOR AND SUBMITTED TO THE VA COR FOR APPROVAL BEFORE ANY EXTERIOR WORK IS DONE.

5 WINDOW HEAD
SCALE: 6"=1'-0"

6 WINDOW JAMB
SCALE: 6"=1'-0"

7 WINDOW SILL
SCALE: 6"=1'-0"

1. THE CONTRACTOR SHALL INSPECT THE MORTAR JOINTS OF THE EXTERIOR BRICK ABOVE THE WINDOW, BEING REPLACED FOR LOOSE, CRACKING, DETERIORATING AND MISSING MORTAR. MORTAR JOINTS FOUND IN THE ABOVE POOR CONDITIONS WILL BE GROUTED OUT TO 4" BEYOND THE POOR CONDITION AND NEW MORTAR MATCHING THE EXISTING MORTAR SHALL BE INSTALLED.
2. THE CONTRACTOR IS RESPONSIBLE FOR PROVIDING FALL PROTECTION PROCEDURES, INCLUDING BUT NOT LIMITED TO REGULATIONS OUTLINED BY THE VA AND OSHA, FOR ALL PERSONS WORKING ON OR INSPECTING THE EXTERIOR BRICK AND ENFORCING THOSE PROCEDURES.
3. THE CONTRACTOR IS RESPONSIBLE FOR ALL EQUIPMENT TO ACCESS THE EXTERIOR BRICK TO BE INSPECTED AND WORKED ON. THIS INCLUDES BUT IS NOT LIMITED TO ROOF TOP MOUNTED SCARFING, PLATFORMS, JACKS, AND LIFTS, ALONG WITH ALL ASSOCIATED ACCESSORIES INCLUDING BUT NOT LIMITED TO COUNTER WEIGHTS, RIGGING AND TIE OFF POINTS.
4. THE EXISTING ROOF SYSTEMS SHALL REMAIN WATER AND WEATHER TIGHT THROUGHOUT THE PROJECT. ANY DAMAGE TO THE ROOF SYSTEM SHALL BE IMMEDIATELY REPAIRED (AS REQUIRED TO MEET ANY EXISTING WARRANTIES) BY THE CONTRACTOR.
5. ALL EXISTING BUILDING ITEMS ON THE ROOF THAT ARE REMOVED TO PROVIDE ACCESS FOR THE WORK IN THIS CONTRACT SHALL BE REINSTALLED IN THE SAME CONDITION AS BEFORE THE WORK STARTED.
6. ALL WORK DONE ON THE EXTERIOR SHALL BE DONE SO THAT NO DEBRIS IS ALLOWED TO FALL FROM WORK AREA.
7. A WORK SCHEDULE FOR THE EXTERIOR WORK SHALL BE DEVELOPED BY THE CONTRACTOR AND SUBMITTED TO THE VA FOR APPROVAL BEFORE ANY EXTERIOR WORK IS DONE.

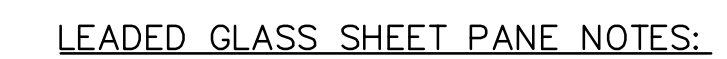
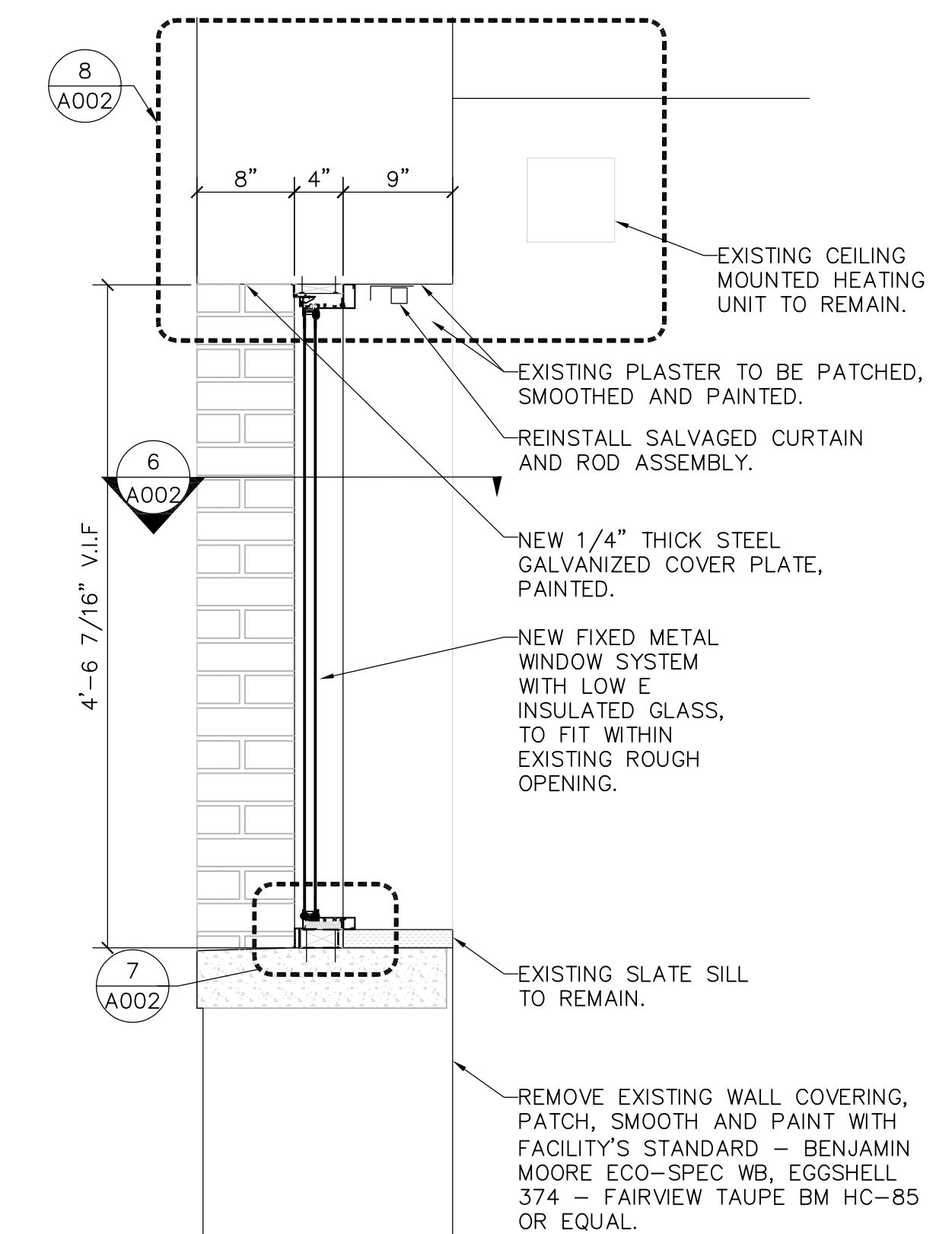
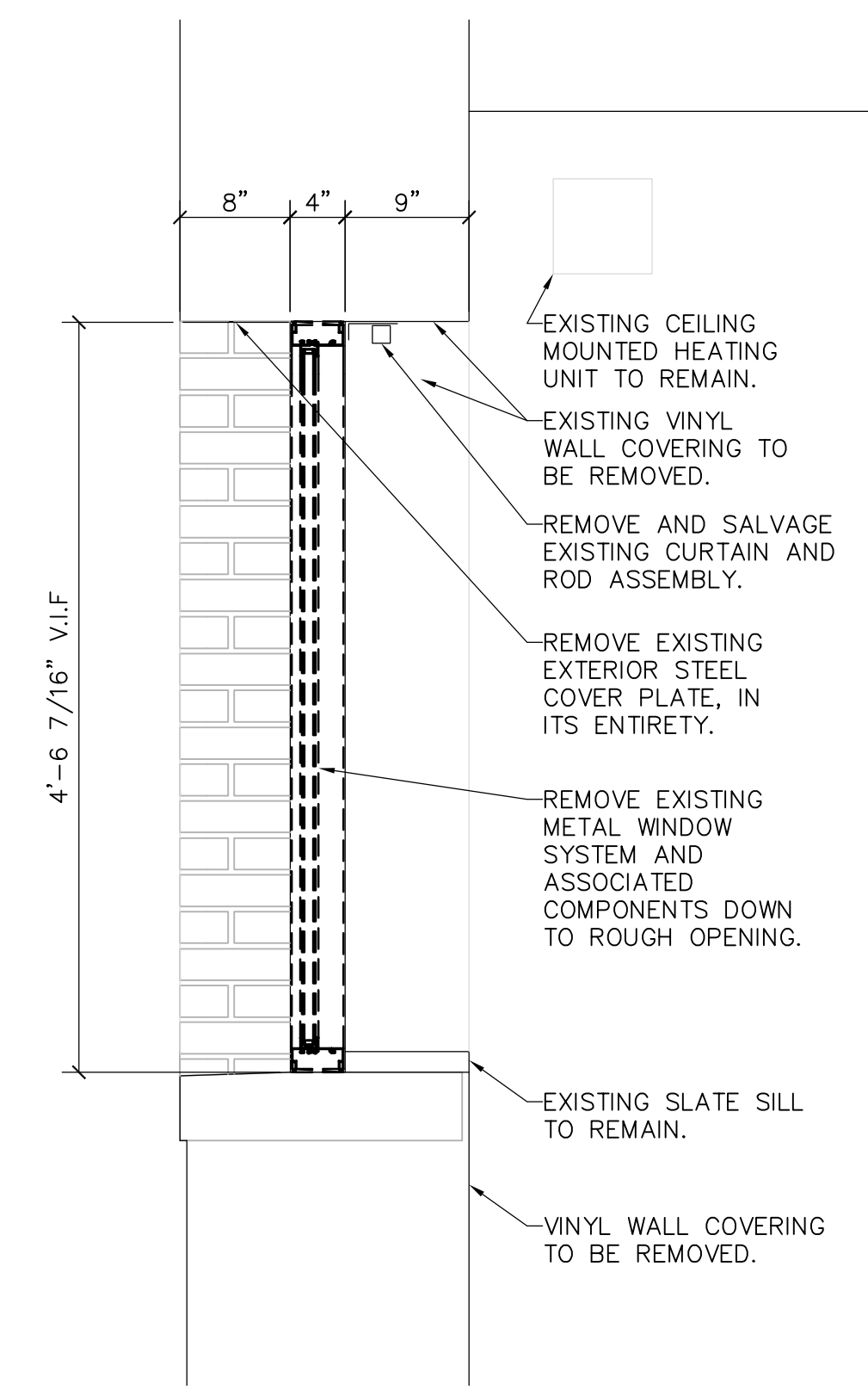

1. EXISTING LEAD GLASS SHEET PANE SHALL BE CAREFULLY DETACHED FROM THE EXISTING WIDOW SYSTEM. THE EXISTING METAL EDGE TRIM AROUND THE EXISTING LEAD GLASS SHEET PANE SHALL BE REMOVED. THE LEAD GLASS SHEET PANE SHALL BE CLEANED AND ANY LOOSE GLASS CHIPS SHALL BE SECURED PRIOR TO INSTALLING IN NEW WOOD AND METAL FRAME.
2. THE NEW WOOD FRAME SHALL BE FINISHED OAK TO MATCH EXISTING WOOD TRIM IN THE CHAPEL, ROOM B103.
3. THE NEW LEAD GLASS SHEET PANE, WOOD AND METAL FRAME, SHALL SLIDE INTO POSITION IN FRONT OF THE NEW WIDOW SYSTEM ONCE THE NEW WINDOW SYSTEM IS COMPLETELY INSTALLED. SET SCREWS BETWEEN THE METAL PORTION OF THE NEW FRAME AND THE BENT METAL RAIL WILL SECURE THE LEAD GLASS SHEET PANE FROM MOVING BUT ALLOW REMOVAL WHEN NECESSARY.



1. EXISTING CONDITIONS SHOWN ARE BASED ON LIMITED AVAILABLE INFORMATION AND MAY DIFFER FROM ACTUAL FIELD CONDITIONS. CONTRACTOR SHALL REMOVE EXISTING FINISHES AND MASONRY AS REQUIRED TO DETERMINE EXISTING CONSTRUCTION. NOTIFY VA COR TO REVIEW CONDITIONS IN THE FIELD PRIOR TO ADVANCING WORK IF ACTUAL CONDITIONS DIFFER.
2. ALL EXTERIOR STEEL INCLUDING VENEER LINTEL AND COVERPLATE SHALL BE HOT DIPPED GALVANIZED.
3. CONTRACTOR SHALL TEMPORARILY SHORE EXISTING VENEER PRIOR TO REMOVING STEEL LINELS. SUBMIT STAMPED AND SIGNED, BY A REGISTERED DESIGN PROFESSIONAL REGISTERED IN THE STATE OF NEW YORK, SHORING SEQUENCE AND PLANS TO VA COR FOR REVIEW AND APPROVAL.



**Engineering and
Land Surveying, P.C.**
1533 Crescent Road - Clifton Park, NY 12065



4

HA2F
CONSULTANTS IN ENGINEERING
1 VAN PATTEN DR., CLIFTON PARK, N.Y.
12065 (518) 877-8566

HA2F PROJECT No.: 2012015.0

Drawing Title EXTERIOR ELEVATIONS, WINDOW SECTIONS AND DETAILS		Project Title REPLACE CHAPEL WINDOWS		Project Number 52BA8-15-843 SL		Office of Construction and Facilities Management
				Building Number BLDG. 1		
Approved Engineering Manager - - -		Location STRATTON VA MEDICAL CENTER NY		Drawing Number A-002		
		Date 8/18/2017	Checked CMD	Drawn MM	Dwg. 3 of 5	 Department of Veterans Affairs

Office of
Construction
and Facilities
Management



three inches = one foot
one and one half inches = one foot
one inch = one foot
three quarters inch = one foot
one half inch = one foot
three eighths inch = one foot
one quarter inch = one foot
one eighth inch = one foot

EX:\Projects\2012015.03\cead\chapel window replacement\Sheets\ASB-001.dwg 8-14-17 12:49:22 PM palmatiers

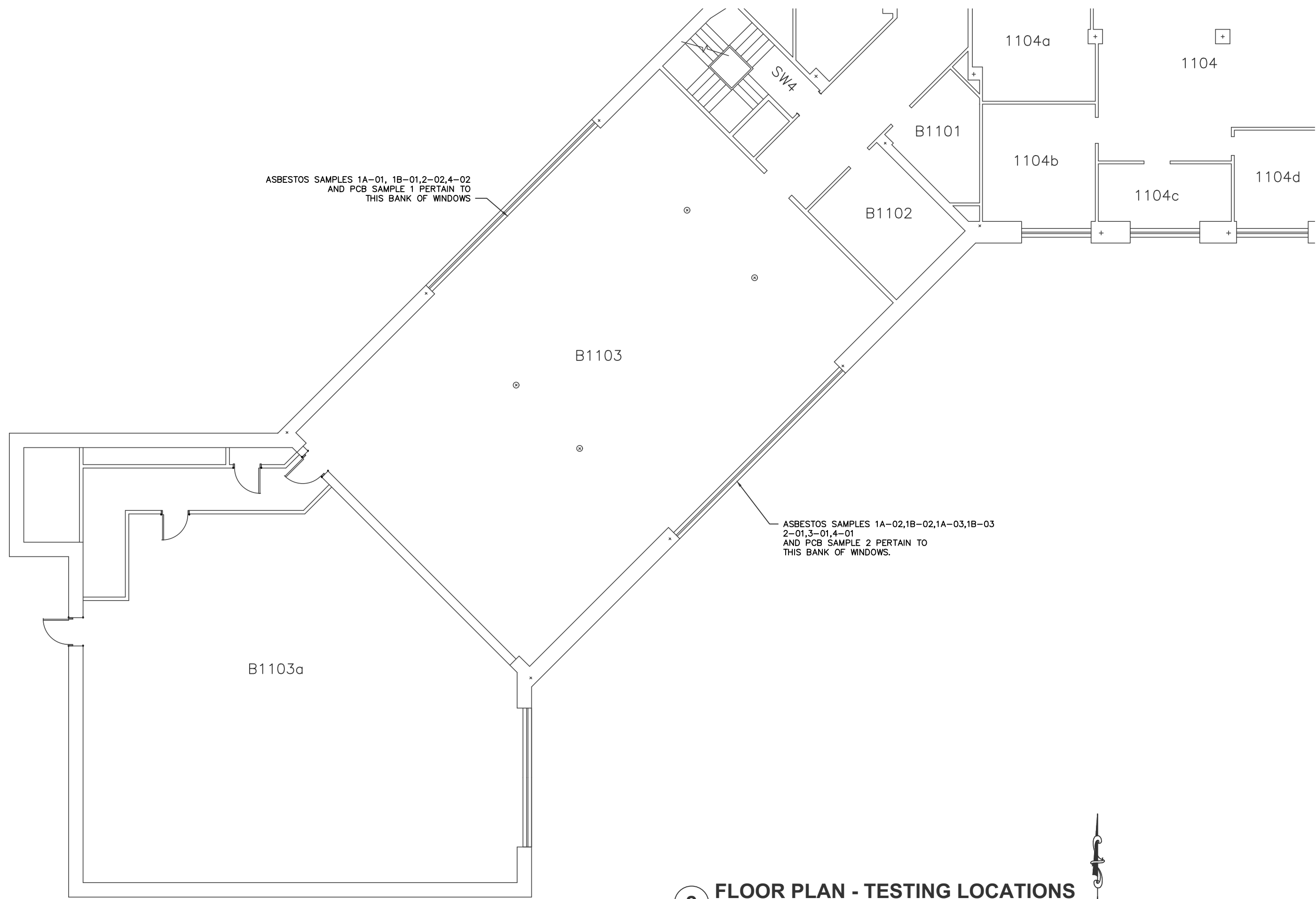

2 FLOOR PLAN - TESTING LOCATIONS
SCALE: 3/32"=1'-0"

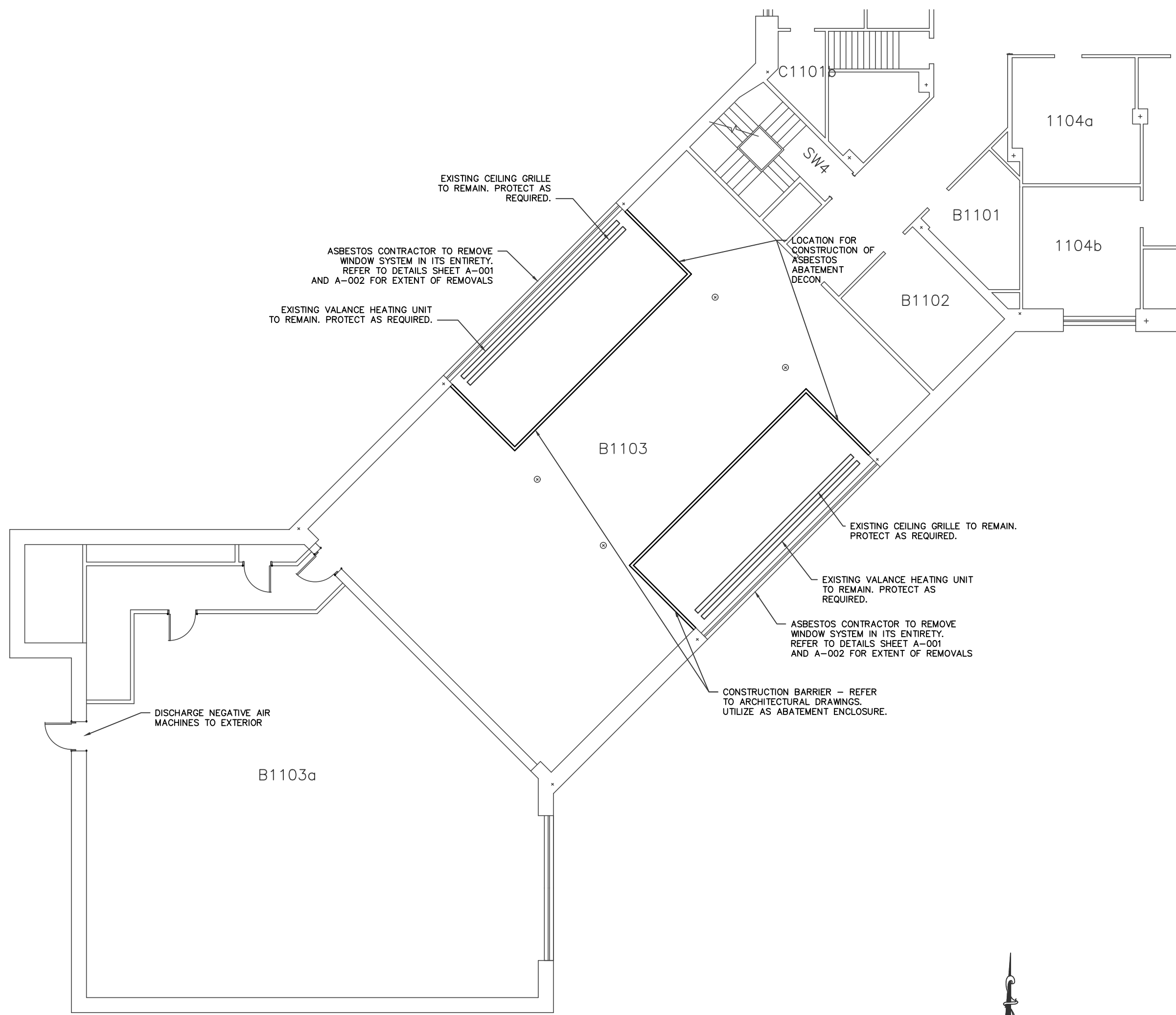

1 FLOOR PLAN - ABATEMENT PLAN
SCALE: 3/32"=1'-0"

GENERAL NOTES:

1. WARNING! - IT IS A VIOLATION OF SECTION 7902 SUBDIVISION 2 OF THE NEW YORK STATE EDUCATION LAW FOR ANY PERSON, UNLESS ACTING UNDER THE DIRECTION OF A LICENSED PROFESSIONAL ENGINEER OR LAND SURVEYOR, TO ALTER IN ANY WAY, ANY PLANS, SPECIFICATIONS, PLATS, OR REPORTS TO WHICH THE SEAL OF A PROFESSIONAL ENGINEER OR LAND SURVEYOR HAS BEEN AFFIXED
2. GENERAL CONTRACTOR IS RESPONSIBLE FOR ALL COORDINATION WITH SUBCONTRACTORS AND VA COR. DELAYS OR FIELD MODIFICATIONS REQUIRED RESULTING FROM FAILURE OF GENERAL CONTRACTOR TO COORDINATE WORK WILL BE THE RESPONSIBILITY OF THE GENERAL CONTRACTOR.
3. IT IS THE INTENT OF THE DRAWINGS AND SPECIFICATIONS TO PROVIDE ALTERATIONS AND/OR NEW CONSTRUCTION AS INDICATED, OR NECESSARY, TO PROVIDE NEW SYSTEMS AND INTERCONNECTION TO EXISTING SYSTEMS TO REMAIN THAT ARE COMPLETE IN EVERY RESPECT AND CAPABLE OF OPERATING AS DESIGNED. IT IS NOT THE INTENT THAT EVERY FITTING, MINOR DETAIL OR FEATURE BE SHOWN. THE CONTRACTOR SHALL BE RESPONSIBLE FOR ANY DETAIL NECESSARY FOR COMPLETION OF THESE SYSTEMS IN ACCORDANCE WITH GOOD PRACTICE.
4. IT IS THE INTENT OF THE DRAWINGS AND SPECIFICATIONS TO INCLUDE ALL MATERIALS, APPLIANCES, LABOR ETC. NECESSARY TO PROPERLY COMPLETE AND LEAVE IN PERFECT WORKING CONDITION THE ENTIRE SYSTEM(S) INDICATED. ANY MATERIAL, APPLIANCE, LABOR, ETC. NOT SPECIFICALLY MENTIONED IN THESE DOCUMENTS BUT NECESSARY FOR A COMPLETE INSTALLATION SHALL BE PROVIDED BY THE CONTRACTOR.
5. THE DRAWINGS ARE DIAGRAMMATIC. THE CONTRACTOR SHALL BE RESPONSIBLE FOR COORDINATING ALL HAZARDOUS MATERIAL WORK WITH OTHER TRADES, THE BUILDING STRUCTURE, EXISTING CONDITIONS, AND THE VA. NO EXTRA PAYMENTS WILL BE AUTHORIZED FOR REROUTING OR REMOVAL OF INSTALLED WORK DUE TO THE LACK OF SUCH COORDINATION.
6. THE DRAWINGS AND SPECIFICATIONS ARE COMPLEMENTARY DOCUMENTS. ANY ITEM OF WORK INDICATED IN ONE SHALL BE INCLUDED IN THE WORK OF THE PROJECT EVEN IF NOT MENTIONED IN THE OTHER. ANY WORK INDICATED SHALL BE INCLUDED IN THE PROJECT, UNLESS SPECIFICALLY INDICATED THAT IT IS TO BE FURNISHED AND INSTALLED BY OTHERS.
7. GENERAL CONTRACTOR SHALL COORDINATE ALL UTILITY SHUTDOWNS WITH VA COR. NOTIFY VA COR AT LEAST 48 HOURS IN ADVANCE OF REQUIRED UTILITY SHUTDOWNS. PROCEED WITH SHUTDOWN ONLY UPON WRITTEN ACCEPTANCE FROM VA COR.
8. EXISTING CONDITIONS SHOWN ARE BASED ON RECORD DRAWINGS PROVIDED BY VA AND ENGINEERS VISUAL OBSERVATION. NO GUARANTEE OR WARRANTY IS IMPLIED. CONTRACTOR SHALL REVIEW EXISTING CONDITIONS AND IS RESPONSIBLE FOR CONDITIONS AS THEY EXIST.

HAZARDOUS MATERIALS SAMPLING AND RESULTS

SAMPLE ID	ROOM NUMBER	ITEM DESCRIPTION	MATERIAL SAMPLED FOR	RESULTS	SAMPLE TAKEN BY/DATE
1A-01	CHAPEL RIGHT SIDE WALL		ASBESTOS	ND	ALPINE 8/15
1B-01	CHAPEL RIGHT SIDE WALL	PLASTER SKIM COAT	ASBESTOS	ND	ALPINE 8/15
1A-02	CHAPEL LEFT SIDE WALL	PLASTER SUBSTRATE	ASBESTOS	ND	ALPINE 8/15
1B-02	CHAPEL LEFT SIDE WALL	PLASTER SKIM COAT	ASBESTOS	ND	ALPINE 8/15
1A-03	CHAPEL LEFT SIDE WALL	PLASTER SUBSTRATE	ASBESTOS	ND	ALPINE 8/15
1B-03	CHAPEL LEFT SIDE WALL	PLASTER SKIM COAT	ASBESTOS	ND	ALPINE 8/15
2-01	CHAPEL LEFT SIDE WINDOW	CAULK AT WINDOW SILL	ASBESTOS	POS	ALPINE 8/15
2-02	CHAPEL LEFT SIDE WINDOW	CAULK AT WINDOW SILL	ASBESTOS	POS	ALPINE 8/15
3-01	CHAPEL LEFT SIDE WINDOW	CAULK AT METAL/METAL JOINT	ASBESTOS	POS	ALPINE 8/15
3-02	CHAPEL LEFT SIDE WINDOW	CAULK AT METAL/METAL JOINT	ASBESTOS	POS	ALPINE 8/15
4-01	CHAPEL LEFT SIDE WINDOW	WINDOW GLAZING	ASBESTOS	POS	ALPINE 8/15
4-02	CHAPEL RIGHT SIDE WINDOW	WINDOW GLAZING	ASBESTOS	POS	ALPINE 8/15
1	CHAPEL RIGHT SIDE WIDOW	WINDOW CAULK	PCB	BELOW REGULAT ORY LIMIT	ALPINE 8/15
2	CHAPEL LEFT SIDE WINDOW	WINDOW CAULK	PCB	BELOW REGULAT ORY LIMIT	ALPINE 8/15

ASBESTOS ABATEMENT NOTES

1. ABATEMENT WORK WILL REQUIRE REMOVAL OF SELECTED NON-ACM MATERIAL TO ACCESS ACM TO BE ABATED. COORDINATE WITH RELATED CONTRACTORS AND SUBCONTRACTORS. REFER TO SPECIFIC NOTES AND OTHER INDICATIONS TO IDENTIFY SUCH AREAS.
2. DRAWINGS DO NOT CLAIM TO IDENTIFY ALL OF THE ASBESTOS CONTAINING MATERIALS (ACM) PRESENT IN THE PROJECT AREA. THE ASBESTOS LOCATIONS ARE BASED ON THE TESTING INDICATED ON THIS SHEET. INHERENT LIMITATIONS PREVENT ACCESS TO INACCESSIBLE OR ENCLOSED SPACES. CONTRACTOR SHALL TAKE NOTICE OF ANY SUSPECT UNIDENTIFIED MATERIALS DISCOVERED DURING DEMOLITION.
3. THE CONTRACTOR SHALL NOTIFY THE VA COR IF ANY PRESUMED ASBESTOS CONTAINING MATERIALS (PACM) IS DISCOVERED DURING DEMOLITION NOT IDENTIFIED BY CONTRACT DRAWINGS. PACM FOUND ON SITE DURING DEMOLITION OR CONSTRUCTION EFFORTS MUST BE TREATED AS ASBESTOS WASTE UNLESS OTHERWISE DETERMINED BY A NYS LICENSED ASBESTOS INSPECTOR.
4. REMOVAL WITHIN THE PROJECT AREA INCLUDES ASBESTOS CONTAINING MATERIALS (ACM). ALL IDENTIFIED AND SUSPECT ACM SHALL BE REMOVED IN CONFORMANCE WITH SPECIFICATION SECTION 02 82 11 "TRADITIONAL ABATEMENT".
5. CERTIFICATION REQUIREMENTS: THE CONTRACTOR SHALL NOTE THAT THE PROJECT INVOLVES ASBESTOS REMOVAL. THE CONTRACTOR PERFORMING THE ASBESTOS REMOVAL SHALL BE A LICENSED NEW YORK STATE ASBESTOS ABATEMENT CONTRACTOR. ALL PERSONS INVOLVED IN PERFORMING THE ASBESTOS ABATEMENT WORK SHALL BE PROPERLY AND APPROPRIATELY CERTIFIED AS IDENTIFIED IN SUB-PAR 56-3 OF THE NEW YORK STATE DEPARTMENT OF LABOR INDUSTRIAL CODE RULE 56 (NYCRR-56), AND SHALL COMPLY WITH ALL APPLICABLE LAWS, RULES, AND REGULATIONS. THIS INCLUDES ALL INDIVIDUALS IN ALL PORTIONS OF THE ASBESTOS WORK, INCLUDING MANAGING, SUPERVISING, DESIGNING, INSPECTING AND/OR PERFORMING THE WORK.
6. IT IS THE CONTRACTORS RESPONSIBILITY TO NOTIFY THE EPA AND NYSDDL OF ASBESTOS WORK AT LEAST TEN (10) WORKING DAYS PRIOR TO THE COMMENCEMENT OF DEMOLITION OR RENOVATION ACTIVITIES. THE VA COR AND ENGINEER SHALL BE NOTIFIED TWO (2) WEEKS IN ADVANCE OF WHEN ABATEMENT ACTIVITIES ARE SCHEDULED TO COMMENCE. THE CONTRACTOR SHALL PLACE NOTIFICATIONS ON ALL VAMC ENTRANCE DOORS AT LEAST TEN (10) WORK DAYS PRIOR TO ANY ABATEMENT ACTIVITIES.
7. ALL CONTAINMENT BARRIERS AND CRITICAL BARRIERS SHALL BE INSTALLED IN A MANNER SUFFICIENT TO PROTECT ABATEMENT WORK AREAS. CONTRACTOR SHALL ENSURE PROPER SEPARATION BETWEEN ALL AIRLOCKS, CLEAN ROOMS AND NON-ABATEMENT AREAS.
8. WASTE DISPOSAL: THE CONTRACTOR SHALL REMOVE, TRANSPORT, AND DISPOSE OF ALL ASBESTOS WASTE IN ACCORDANCE WITH CODE RULE 56, THE SPECIFICATIONS, AND ALL ADDITIONAL APPLICABLE REGULATIONS. THE CONTRACTOR SHALL BE RESPONSIBLE FOR OBTAINING APPROVAL OF THE DISPOSAL SITE, AND FOR RECORDING ALL WASTE DISPOSED AT THIS FACILITY.
9. ACM WASTE SHALL BE TRANSPORTED TO THE SERVICE ELEVATORS AND OUT OF THE BUILDING THROUGH THE LOADING BAY AREA. COORDINATE TRANSPORT TIME AND ROUTE WITH VA COR TO MINIMIZE CONFLICTS WITH BUILDING OCCUPANTS. ALL ACM SHALL BE REMOVED FROM THE BUILDING AFTER 5:00 PM AND COORDINATED WITH THE VA COR UTILIZING THE DESIGNATED ROUTE(S) OR AS DETERMINED BY THE VA COR.
10. CONTRACT DOCUMENTS: IT IS THE CONTRACTOR'S RESPONSIBILITY TO REMOVE ALL ASBESTOS CONTAINING MATERIALS IN ACCORDANCE WITH CODE RULE 56, THE SPECIFICATIONS, AND ALL APPLICABLE REGULATIONS. THE CONTRACTOR IS RESPONSIBLE FOR PLANNING THE REMOVAL INCLUDING SCOPE, TIMING, PHASING, AND REMOVAL METHODS TO BE UTILIZED. VARIATIONS FROM THE INDICATED TIMING AND PHASING SHALL REQUIRE WRITTEN APPROVAL OF THE VA COR.
11. ANY CHANGES TO THESE DRAWINGS, THE SPECIFICATIONS, OR THE ASBESTOS REMOVAL PROCEDURE SHALL BE APPROVED BY A LICENSED PROJECT DESIGNER AND THE VA COR. THE CONTRACTOR SHALL SUBMIT A HEALTH AND SAFETY PLAN FOR REVIEW.
12. CONTRACTOR SHALL RETAIN A COPY OF ALL PERTINENT OSHA STANDARDS, EPA REGULATIONS, AND CODE RULE 56 AT THE PROJECT SITE.
13. COMPLIANCE AIR MONITORING: THE CONTRACTOR SHALL BE RESPONSIBLE FOR ALL PERSONNEL AIR SAMPLING / ANALYSIS / REPORTING REQUIRED BY OSHA, THE SPECIFICATIONS, AND ALL ADDITIONAL APPLICABLE REGULATIONS.
14. GENERAL AIR MONITORING: THE VA COR WILL ARRANGE FOR AIR SAMPLING / ANALYSIS / REPORTING REQUIRED BY CODE RULE 56. REQUIRED AIR MONITORING SHALL BE PERFORMED BY A SEPARATE CONSULTANT OR THE VA COR. IF A SEPARATE CONSULTANT IS UTILIZED, THEY SHALL BE COMPLETELY INDEPENDENT OF ALL ASBESTOS ABATEMENT CONTRACTORS INVOLVED WITH THE PROJECT AND PAID FOR AT THE EXPENSE OF THE VA. REFER TO THE SPECIFICATIONS FOR ADDITIONAL INFORMATION AND SITUATIONS WHERE TESTING COSTS WILL BE ASSIGNED TO THE CONTRACTOR.
15. COMPLY WITH SPECIFIED REQUIREMENTS FOR "AS BUILT" DRAWINGS AND OTHER SUBMITTAL REQUIREMENTS. SUCH REQUIREMENTS ARE EXTENSIVE AND MUST BE MADE IN A TIMELY MANNER. MANY REPORTS ARE REQUIRED TO BE MADE BY PHASE.
16. ALL WORK SHALL BE PERFORMED IN FULL COMPLIANCE WITH ALL APPLICABLE EPA, OSHA, AND NEW YORK STATE REGULATIONS. WHERE THE SPECIFICATIONS REQUIRE WORK TO BE PERFORMED IN A MORE STRINGENT MANNER THAN CONTAINED IN THE REGULATIONS, THE SPECIFICATIONS SHALL CONTROL. GENERAL CONTRACTOR IS RESPONSIBLE FOR ALL COORDINATION WITH SUBCONTRACTORS AND VA COR. DELAYS OR FIELD MODIFICATIONS REQUIRED RESULTING FROM FAILURE OF GENERAL CONTRACTOR TO COORDINATE WORK WILL BE THE RESPONSIBILITY OF THE GENERAL CONTRACTOR.
17. GENERAL CONTRACTOR SHALL COORDINATE ALL UTILITY SHUTDOWNS WITH VA COR. NOTIFY VA COR AT LEAST 48 HOURS IN ADVANCE OF REQUIRED UTILITY SHUTDOWNS. PROCEED WITH SHUTDOWN ONLY UPON WRITTEN ACCEPTANCE FROM VA COR.
18. THE PROJECT CONTAINS SPECIFIC PHASING REQUIREMENTS TO ALLOW THE VA CONTINUED USE AND OCCUPANCY OF AREAS ADJACENT TO THE WORK AREAS. REFER TO SPECIFICATIONS AND PHASING PLAN ON SHEET A-001.
19. THE PROJECT CONTAINS SPECIFIC REQUIREMENTS RELATIVE TO LIFE SAFETY AND INFECTION CONTROL. REFER TO SPECIFICATIONS AND DETAILS ON SHEET A-001.

CONSULTANTS:

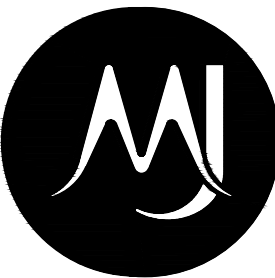

Engineering and
Land Surveying, P.C.
1533 Crescent Road - Clifton Park, NY 12065

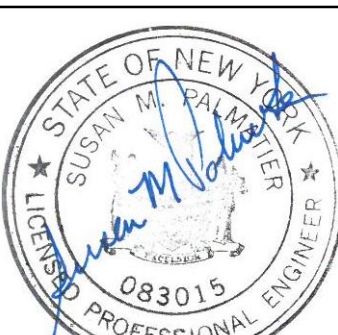

ARCHITECT/ENGINEERS:

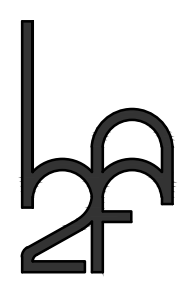

CONSULTANTS IN ENGINEERING
1 VAN PATTEN DR., CLIFTON PARK, N.Y.
12065 (518) 877-8566

HA2F PROJECT No.: E012015.01

Drawing Title
ASBESTOS TESTING AND ABATEMENT

Approved Engineering Manager

Project Title
REPLACE CHAPEL WINDOWS

Location
STRATTON VA MEDICAL CENTER NY

Date
08/18/2017

Checked
SMP

Drawn
SMP

Project Number
528-12-D-0101

Building Number
BLDG. 1

Drawing Number

ASB-001

Dwg. 4 of 5

Office of
Construction
and Facilities
Management



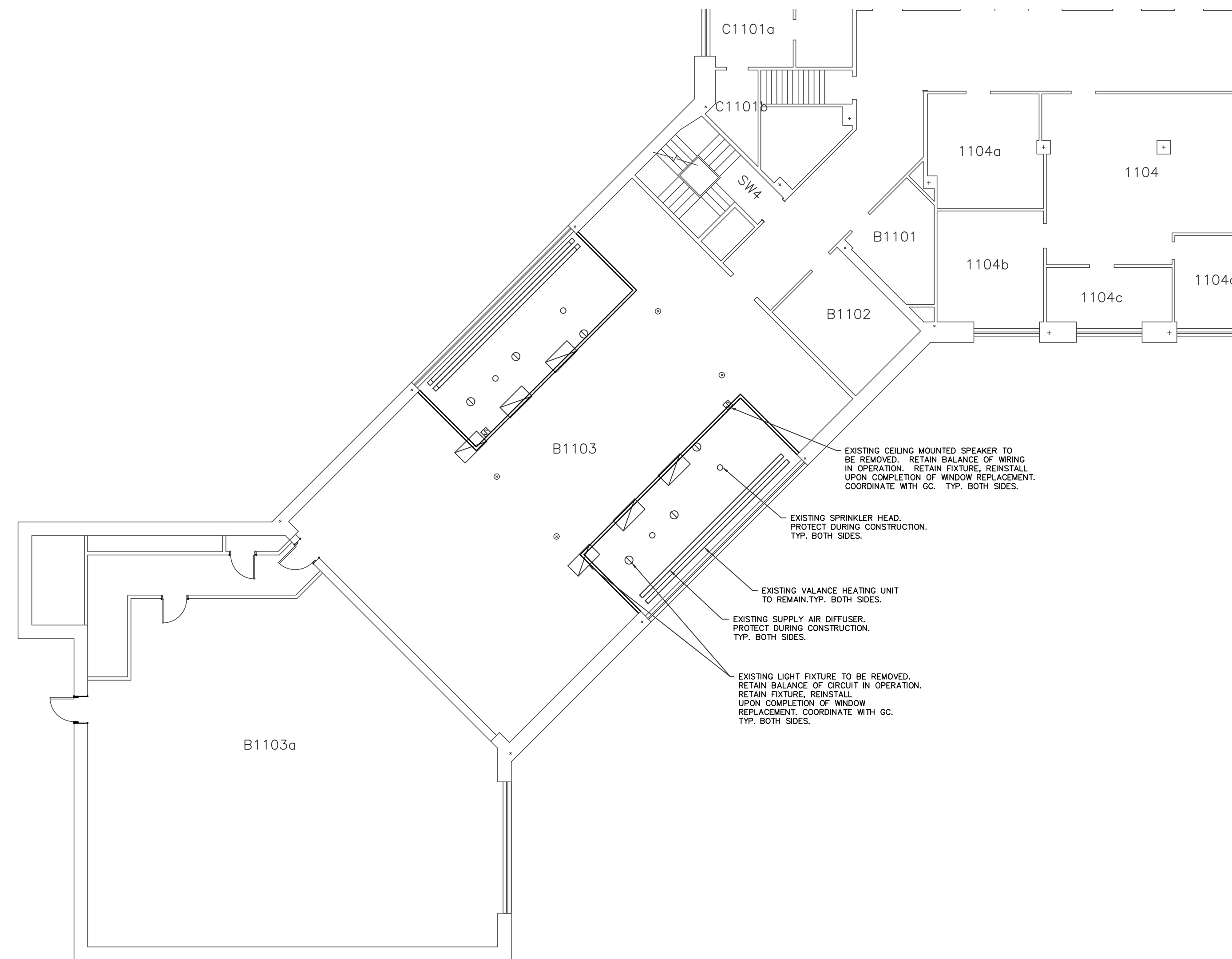

1 FLOOR PLAN - MEP MODIFICATIONS
SCALE: 3/32"=1'-0"

[illegible]