

Saginaw Clinical Lease General Room Finish Schedule

Created: February 16, 2018

Interior Designer: Jennifer Richardson



LEGEND:

AT	Acoustical Ceiling (Tile)	RB	Resilient Base (Rubber or vinyl with factory formed inside and outside corners)
AT(SP)	(SP) Acoustical Ceiling (with Sprayed Plastic Finish)	RES	Resinous Flooring
CMU	Concrete Masonry Units (Unit Masonry)	RES-W	Resinous/Epoxy Wall/Ceiling
CPT	Carpet Tile	RSF	Resilient Sheet Flooring (Chemically Welded Seams)
CT	Ceramic Tile	RWC	Rigid Vinyl Wall Covering (Wall Protection - Roll or Sheet)
EPY	Epoxy Flooring	SVT	Solid Vinyl Floor Tile
EXP	Exposed	WSF	Welded Seam Sheet Flooring (Heat Welded with Rod)
GWB	Gypsum Wall Board		
LVT	Luxury Vinyl Tile	m	Material
MAT	Carpet Mat (Walk-Off Mat)	f	Finish
P	Paint (Exterior and Interior; Transparent, Semi-Transparent, and Opaque Finishes)	h	Height
PT	Porcelain Tile (Floor and Base)		

PREFERRED FINISH KEY - brand name or equal

CPT	Tandus
LVT	Mannington Commercial, Amtico (Corridors)
LVT	Mannington Commercial or Centiva
WSF	Mannington Commercial

SPACE NAME	FLOOR	BASE	WALL	WAIN	CEILING
A/S-Audiology/Speech Group Therapy	m:CPT	m:RB h:4"	m:GWB f:P		m:AT
A/S-Audiology Health Technician	m:CPT m:LVT	m:RB h:4"	m:GWB f:P		m:AT
A/S-Computer Aided Therapy Workroom	m:CPT	m:RB h:4"	m:GWB f:P		m:AT
A/S-Exam, Speech-Language Pathology	m:CPT m:LVT	m:RB h:4"	m:GWB f:P		m:AT
A/S-Hearing Aid FAB/MOD	m:LVT	m:RB h:4"	m:GWB f:P		m:AT
A/S-Hearing and Fitting	m:CPT	m:RB h:4"	m:GWB f:P		m:AT
A/S-Instrument Storage and Calibration	m:VT	m:RB h:4"	m:GWB f:P		m:AT
A/S-Posturography	m:LVT	m:RB h:4"	m:GWB f:P		m:AT
A/S-Supplies Storage	m:VT	m:RB h:4"	m:GWB f:P	m:RWC h:4'-0"	m:AT
A/S-Suite Audimetric Exam	m:PRE-FAB	m:PRE-FAB	m:PRE-FAB		m:PRE-FAB
A/S-Toilet Audiology Patient	m:PT m:RES	m:PT h:4"	m:GWB		m:AT
A/S-Vestibuiography	m:LVT	m:RB h:4"	m:GWB f:P		m:AT
EC-Exam/Training Low Vision	m:LVT	m:RB h:4"	m:GWB f:P		m:AT
EC-Eye Exam Room	m:LVT	m:RB h:4"	m:GWB f:P		m:AT
EC-Fitting and Dispensing Room	m:LVT	m:RB h:4"	m:GWB f:P		m:AT
EC-Office Blind Rehabilitation Counselor	m:CPT	m:RB h:4"	m:GWB f:P		m:AT
EC-Photography Room	m:LVT	m:RB h:4"	m:GWB f:P		m:AT
EC-Equipment Storage	m:LVT	m:RB h:4"	m:GWB f:P		m:AT

SPACE NAME	FLOOR	BASE	WALL	WAIN	CEILING
EC-Sub-Waiting Dilation Patient	m:CPT m:LVT	m:RB h:4"	m:GWB f:P		m:AT
EC-Patient Toilet	m:PT m:RES	m:PT h:4"	m:GWB f:P	m:PT h:4'-0"	m:AT
EC-Visual Fields Room	m:LVT	m:RB h:4"	m:GWB f:P		m:AT
LR-Wheelchair Storage	m:LVT	m:RB h:4"	m:GWB f:P	m:RWC h:4'-0"	m:AT
LR-Kiosk / Patient Check-in	m:CPT m:LVT	m:RB h:4"	m:GWB f:P		m:AT
LR-Reception	m:CPT m:LVT	m:RB h:4"	m:GWB f:P		m:AT
LR-Toilet Female/Male	m:PT m:RES	m:PT h:4" m:RES h:4"	m:GWB f:P	m:PT h:4'-0" m:CT h:4'-0"	m:AT
LR –Toilet Public	m:PT m:RES	m:PT h:4" m:RES h:4"	m:GWB f:P	m:PT h:4'-0" m:CT h:4'-0"	m:AT
Waiting	m:CPT m:LVT	m:RB h:4"	m:GWB f:P		m:AT
PACT—					
Height and Weight Station	m:LVT	m:RB h:4"	m:GWB f:P		m:AT
Blood Draw Station	m:WSF	m:WSF h:4"	m:GWB f:SC		m:AT
PACT Exam Room	m:LVT m:WSF	m:RB h:4"	m:GWB f:P		m:AT
Shared MED ROOM C&P/EYE/AUD	m:LVT	m:RB h:4"	m:GWB f:P		m:AT
Storage, Medical Equipment	m:LVT	m:RB h:4"	m:GWB f:P		m:AT
Team Work Area	m:CPT m:LVT	m:RB h:4"	m:GWB f:P		m:AT
Toilet, PACT Patient	m:PT m:RES	m:PT h:4" m:RES h:4"	m:GWB f:P	m:PT h:4'-0" m:CT h:4'-0"	m:AT
Utility Room, Clean	m:LVT	m:RB h:4"	m:GWB f:P		m:AT
Workstation, Extended Team	m:CPT m:LVT	m:RB h:4"	m:GWB f:P		m:AT

SPACE NAME	FLOOR	BASE	WALL	WAIN	CEILING
Support staff areas	m:CPT m:LVT	m:RB h:4"	m:GWB f:P		m:AT
Conference Room	m:CPT m:LVT	m:RB h:4"	m:GWB f:P		m:AT
Copier/Storage/ Equipment	m:LVT	m:RB h:4"	m:GWB f:P		m:AT
Staff Locker Room	m:LVT	m:RB h:4"	m:GWB f:P		m:AT
Staff Lounge	m:LVT	m:RB h:4"	m:GWB f:P		m:AT
Office	m:CPT m:LVT	m:RB h:4"	m:GWB f:P		m:AT
Secretary	m:CPT m:LVT	m:RB h:4"	m:GWB f:P		m:AT
Staff Toilet	m:PT m:RES	m:PT h:4" m:RES h:4"	m:GWB f:P	m:PT h:4'-0" m:CT h:4'-0"	m:AT
Communications Room	m:EPY	m:RB h:4"	m:GWB f:P		m:EXP
Housekeeping Closet	m:WSF	m: WSF h:4"	m:GWB f:SC	m:RWC h:4'-0"	m:AT f:SP
Utility Room, Soiled	m:WSF	m: WSF h:4"	m:GWB f:SC	m:RWC h:4'-0"	m:AT f:SP
Vestibule	m:MAT	m:RB h:4"	m:GWB f:P m:CMU f:P		m:AT

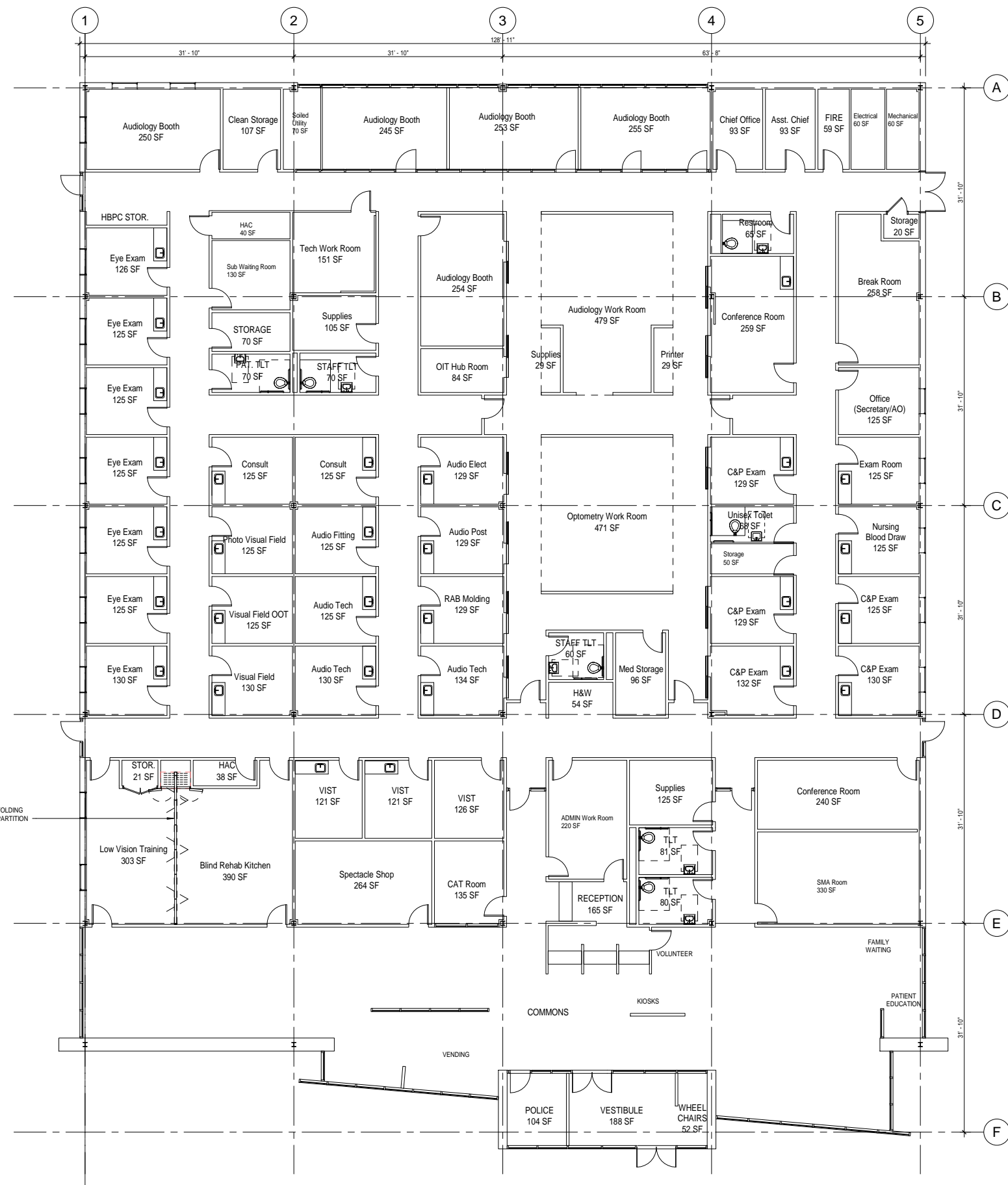

Project Contents List

SAGINAW SPECIALTY SERVICES CLINIC

LEASE
SAGINAW MI

Projected Year: 2016 Midpoint Year: 2021

VISN: 11 State: MI Station ID: 655
Station: Saginaw
Installation: Aleda E. Lutz VA Medical Center

Project Created: 17 Jul 2017 08:26AM ET by Matthew Shepardson
Space Plan Last Edited: 04 Oct 2017 12:06PM ET by Lisa Eurick

Report Generated: 19 Oct 2017 01:38PM ET

Project Contents List (19 Oct 2017 01:38PM ET)

Department	Functional Area	Room Code	Room Name	Room Area	JSN	Content Name	Acq Code	Fund Src	Qty
1 - OUTPATIENT / PACT CLINIC (265)	5 - STAFF SUPPORT AREA	CFR01	1 - Conference Room	240	A1010	Telecommunication Outlet	VV		1
1 - OUTPATIENT / PACT CLINIC (265)	5 - STAFF SUPPORT AREA	SL001	3 - Lounge, Staff	256	A1010	Telecommunication Outlet	VV		1
1 - OUTPATIENT / PACT CLINIC (265)	5 - STAFF SUPPORT AREA	SRE01	4 - Copier/Storage/ Equipment	120	A1010	Telecommunication Outlet	VV		1
1 - OUTPATIENT / PACT CLINIC (265)	5 - STAFF SUPPORT AREA	OFA09	5 - Office, Chief of Sensory Services	120	A1010	Telecommunication Outlet	VV		2
1 - OUTPATIENT / PACT CLINIC (265)	5 - STAFF SUPPORT AREA	OFA09	6 - Office, Admin Officer	100	A1010	Telecommunication Outlet	VV		2
1 - OUTPATIENT / PACT CLINIC (265)	5 - STAFF SUPPORT AREA	OFA07	7 - Secretary	56	A1010	Telecommunication Outlet	VV		2
1 - OUTPATIENT / PACT CLINIC (265)	3 - AUDIOLOGY AND SPEECH PATHOLOGY CLINIC	OFD03	1 - Audiology Health Techmician	120	A1010	Telecommunication Outlet	VV		2
1 - OUTPATIENT / PACT CLINIC (265)	3 - AUDIOLOGY AND SPEECH PATHOLOGY CLINIC	OFD03	2 - Audiology Health Techmician	120	A1010	Telecommunication Outlet	VV		2
1 - OUTPATIENT / PACT CLINIC (265)	3 - AUDIOLOGY AND SPEECH PATHOLOGY CLINIC	TREN2	3 - Suite Audimetric Exam	260	A1010	Telecommunication Outlet	VV		1
1 - OUTPATIENT / PACT CLINIC (265)	3 - AUDIOLOGY AND SPEECH PATHOLOGY CLINIC	TREN2	4 - Suite Audimetric Exam	260	A1010	Telecommunication Outlet	VV		1
1 - OUTPATIENT / PACT CLINIC (265)	3 - AUDIOLOGY AND SPEECH PATHOLOGY CLINIC	TREN2	5 - Suite Audimetric Exam	260	A1010	Telecommunication Outlet	VV		1
1 - OUTPATIENT / PACT CLINIC (265)	3 - AUDIOLOGY AND SPEECH PATHOLOGY CLINIC	TREN2	6 - Suite Audimetric Exam	260	A1010	Telecommunication Outlet	VV		1
1 - OUTPATIENT / PACT CLINIC (265)	3 - AUDIOLOGY AND SPEECH PATHOLOGY CLINIC	TREN2	7 - Suite Audimetric Exam	260	A1010	Telecommunication Outlet	VV		1
1 - OUTPATIENT / PACT CLINIC (265)	3 - AUDIOLOGY AND SPEECH PATHOLOGY CLINIC	HATL1	8 - HEARING AID FAB/MOD	150	A1010	Telecommunication Outlet	VV		2
1 - OUTPATIENT / PACT CLINIC (265)	3 - AUDIOLOGY AND SPEECH PATHOLOGY CLINIC	HAFR1	9 - HEARING AID FITTING	160	A1010	Telecommunication Outlet	VV		2
1 - OUTPATIENT / PACT CLINIC (265)	3 - AUDIOLOGY AND SPEECH PATHOLOGY CLINIC	SRCH1	10 - Instrument Storage and Calibration	170	A1010	Telecommunication Outlet	VV		2
1 - OUTPATIENT / PACT CLINIC (265)	3 - AUDIOLOGY AND SPEECH PATHOLOGY CLINIC	EXRG3	11 - Posturography	150	A1010	Telecommunication Outlet	VV		2
1 - OUTPATIENT / PACT CLINIC (265)	3 - AUDIOLOGY AND SPEECH PATHOLOGY CLINIC	EXRG3	12 - Vestibuigraphy	140	A1010	Telecommunication Outlet	VV		2
1 - OUTPATIENT / PACT CLINIC (265)	3 - AUDIOLOGY AND SPEECH PATHOLOGY CLINIC	EXOS1	13 - EXAM, SPEECH-LANGUAGE PATHOLOGY	120	A1010	Telecommunication Outlet	VV		2
1 - OUTPATIENT / PACT CLINIC (265)	3 - AUDIOLOGY AND SPEECH PATHOLOGY CLINIC	EXOS1	14 - EXAM, SPEECH-LANGUAGE PATHOLOGY	120	A1010	Telecommunication Outlet	VV		2
1 - OUTPATIENT / PACT CLINIC (265)	3 - AUDIOLOGY AND SPEECH PATHOLOGY CLINIC	WRCH1	15 - CAT (Computer Aided Therapy) Workroom	120	A1010	Telecommunication Outlet	VV		2

Project Contents List (19 Oct 2017 01:38PM ET)

Department	Functional Area	Room Code	Room Name	Room Area	JSN	Content Name	Acq Code	Fund Src	Qty
1 - OUTPATIENT / PACT CLINIC (265)	3 - AUDIOLOGY AND SPEECH PATHOLOGY CLINIC	OPMH1	16 - AUD/SPCH GROUP THERAPY	240	A1010	Telecommunication Outlet	VV		1
1 - OUTPATIENT / PACT CLINIC (265)	4 - EYE CLINIC	EYFD1	1 - Fitting and Dispensing Room	140	A1010	Telecommunication Outlet	VV		2
1 - OUTPATIENT / PACT CLINIC (265)	4 - EYE CLINIC	EYOT2	2 - Eye Exam	130	A1010	Telecommunication Outlet	VV		2
1 - OUTPATIENT / PACT CLINIC (265)	4 - EYE CLINIC	EYOT2	3 - Eye Exam	130	A1010	Telecommunication Outlet	VV		2
1 - OUTPATIENT / PACT CLINIC (265)	4 - EYE CLINIC	EYOT2	4 - Eye Exam	130	A1010	Telecommunication Outlet	VV		2
1 - OUTPATIENT / PACT CLINIC (265)	4 - EYE CLINIC	EYOT2	5 - Eye Exam	130	A1010	Telecommunication Outlet	VV		2
1 - OUTPATIENT / PACT CLINIC (265)	4 - EYE CLINIC	EYOT2	6 - Eye Exam	130	A1010	Telecommunication Outlet	VV		2
1 - OUTPATIENT / PACT CLINIC (265)	4 - EYE CLINIC	EYOT2	7 - Eye Exam	130	A1010	Telecommunication Outlet	VV		2
1 - OUTPATIENT / PACT CLINIC (265)	4 - EYE CLINIC	EYOT2	8 - Eye Exam	130	A1010	Telecommunication Outlet	VV		2
1 - OUTPATIENT / PACT CLINIC (265)	4 - EYE CLINIC	EYOT4	9 - Exam / Training Room, Low Vision	180	A1010	Telecommunication Outlet	VV		2
1 - OUTPATIENT / PACT CLINIC (265)	4 - EYE CLINIC	EYVF1	10 - Visual Fields Room	120	A1010	Telecommunication Outlet	VV		2
1 - OUTPATIENT / PACT CLINIC (265)	4 - EYE CLINIC	EYVS1	11 - Photography Room	120	A1010	Telecommunication Outlet	VV		2
1 - OUTPATIENT / PACT CLINIC (265)	4 - EYE CLINIC	OFA09	12 - Office, Blind Rehabilitation (VIST) Counselor	100	A1010	Telecommunication Outlet	VV		2
1 - OUTPATIENT / PACT CLINIC (265)	4 - EYE CLINIC	OFA09	13 - Office, Blind Rehabilitation (VIST) Counselor	100	A1010	Telecommunication Outlet	VV		2
1 - OUTPATIENT / PACT CLINIC (265)	4 - EYE CLINIC	OFA09	14 - Office, Blind Rehabilitation (VIST) Counselor	100	A1010	Telecommunication Outlet	VV		2
1 - OUTPATIENT / PACT CLINIC (265)	4 - EYE CLINIC	SRE01	16 - STORAGE, EQUIPMENT	120	A1010	Telecommunication Outlet	VV		1
1 - OUTPATIENT / PACT CLINIC (265)	3 - AUDIOLOGY AND SPEECH PATHOLOGY CLINIC	SRE01	17 - STORAGE, Supplies	120	A1010	Telecommunication Outlet	VV		1
1 - OUTPATIENT / PACT CLINIC (265)	3 - AUDIOLOGY AND SPEECH PATHOLOGY CLINIC	OFD03	1 - Audiology Health Techmician	120	A1011	Telephone, Desk, 1 Line	VV		1
1 - OUTPATIENT / PACT CLINIC (265)	3 - AUDIOLOGY AND SPEECH PATHOLOGY CLINIC	OFD03	2 - Audiology Health Techmician	120	A1011	Telephone, Desk, 1 Line	VV		1
1 - OUTPATIENT / PACT CLINIC (265)	3 - AUDIOLOGY AND SPEECH PATHOLOGY CLINIC	TREN2	3 - Suite Audimetric Exam	260	A1011	Telephone, Desk, 1 Line	VV		1

Project Contents List (19 Oct 2017 01:38PM ET)

Department	Functional Area	Room Code	Room Name	Room Area	JSN	Content Name	Acq Code	Fund Src	Qty
1 - OUTPATIENT / PACT CLINIC (265)	3 - AUDIOLOGY AND SPEECH PATHOLOGY CLINIC	TREN2	4 - Suite Audimetric Exam	260	A1011	Telephone, Desk, 1 Line	VV		1
1 - OUTPATIENT / PACT CLINIC (265)	3 - AUDIOLOGY AND SPEECH PATHOLOGY CLINIC	TREN2	5 - Suite Audimetric Exam	260	A1011	Telephone, Desk, 1 Line	VV		1
1 - OUTPATIENT / PACT CLINIC (265)	3 - AUDIOLOGY AND SPEECH PATHOLOGY CLINIC	TREN2	6 - Suite Audimetric Exam	260	A1011	Telephone, Desk, 1 Line	VV		1
1 - OUTPATIENT / PACT CLINIC (265)	3 - AUDIOLOGY AND SPEECH PATHOLOGY CLINIC	TREN2	7 - Suite Audimetric Exam	260	A1011	Telephone, Desk, 1 Line	VV		1
1 - OUTPATIENT / PACT CLINIC (265)	3 - AUDIOLOGY AND SPEECH PATHOLOGY CLINIC	WRCH1	15 - CAT (Computer Aided Therapy) Workroom	120	A1011	Telephone, Desk, 1 Line	VV		2
1 - OUTPATIENT / PACT CLINIC (265)	4 - EYE CLINIC	EYOT4	9 - Exam / Training Room, Low Vision	180	A1011	Telephone, Desk, 1 Line	VV		1
1 - OUTPATIENT / PACT CLINIC (265)	5 - STAFF SUPPORT AREA	SL001	3 - Lounge, Staff	256	A1012	Telephone, Wall Mounted, 1 Line	VV		1
1 - OUTPATIENT / PACT CLINIC (265)	3 - AUDIOLOGY AND SPEECH PATHOLOGY CLINIC	HATL1	8 - HEARING AID FAB/MOD	150	A1012	Telephone, Wall Mounted, 1 Line	VV		1
1 - OUTPATIENT / PACT CLINIC (265)	3 - AUDIOLOGY AND SPEECH PATHOLOGY CLINIC	SRCH1	10 - Instrument Storage and Calibration	170	A1012	Telephone, Wall Mounted, 1 Line	VV		1
1 - OUTPATIENT / PACT CLINIC (265)	3 - AUDIOLOGY AND SPEECH PATHOLOGY CLINIC	EXRG3	11 - Posturography	150	A1012	Telephone, Wall Mounted, 1 Line	VV		1
1 - OUTPATIENT / PACT CLINIC (265)	3 - AUDIOLOGY AND SPEECH PATHOLOGY CLINIC	EXRG3	12 - Vestibuiography	140	A1012	Telephone, Wall Mounted, 1 Line	VV		1
1 - OUTPATIENT / PACT CLINIC (265)	3 - AUDIOLOGY AND SPEECH PATHOLOGY CLINIC	OPMH1	16 - AUD/SPCH GROUP THERAPY	240	A1012	Telephone, Wall Mounted, 1 Line	VV		1
1 - OUTPATIENT / PACT CLINIC (265)	3 - AUDIOLOGY AND SPEECH PATHOLOGY CLINIC	TREN2	3 - Suite Audimetric Exam	260	A1014	Telephone, Wall Mounted, 1 Line, With Speaker	VV		1
1 - OUTPATIENT / PACT CLINIC (265)	3 - AUDIOLOGY AND SPEECH PATHOLOGY CLINIC	TREN2	4 - Suite Audimetric Exam	260	A1014	Telephone, Wall Mounted, 1 Line, With Speaker	VV		1
1 - OUTPATIENT / PACT CLINIC (265)	3 - AUDIOLOGY AND SPEECH PATHOLOGY CLINIC	TREN2	5 - Suite Audimetric Exam	260	A1014	Telephone, Wall Mounted, 1 Line, With Speaker	VV		1
1 - OUTPATIENT / PACT CLINIC (265)	3 - AUDIOLOGY AND SPEECH PATHOLOGY CLINIC	TREN2	6 - Suite Audimetric Exam	260	A1014	Telephone, Wall Mounted, 1 Line, With Speaker	VV		1
1 - OUTPATIENT / PACT CLINIC (265)	3 - AUDIOLOGY AND SPEECH PATHOLOGY CLINIC	TREN2	7 - Suite Audimetric Exam	260	A1014	Telephone, Wall Mounted, 1 Line, With Speaker	VV		1
1 - OUTPATIENT / PACT CLINIC (265)	3 - AUDIOLOGY AND SPEECH PATHOLOGY CLINIC	HAFR1	9 - HEARING AID FITTING	160	A1014	Telephone, Wall Mounted, 1 Line, With Speaker	VV		1
1 - OUTPATIENT / PACT CLINIC (265)	4 - EYE CLINIC	EYFD1	1 - Fitting and Dispensing Room	140	A1014	Telephone, Wall Mounted, 1 Line, With Speaker	VV		1
1 - OUTPATIENT / PACT CLINIC (265)	4 - EYE CLINIC	EYOT2	2 - Eye Exam	130	A1014	Telephone, Wall Mounted, 1 Line, With Speaker	VV		1
1 - OUTPATIENT / PACT CLINIC (265)	4 - EYE CLINIC	EYOT2	3 - Eye Exam	130	A1014	Telephone, Wall Mounted, 1 Line, With Speaker	VV		1

Project Contents List (19 Oct 2017 01:38PM ET)

Department	Functional Area	Room Code	Room Name	Room Area	JSN	Content Name	Acq Code	Fund Src	Qty
1 - OUTPATIENT / PACT CLINIC (265)	4 - EYE CLINIC	EYOT2	4 - Eye Exam	130	A1014	Telephone, Wall Mounted, 1 Line, With Speaker	VV		1
1 - OUTPATIENT / PACT CLINIC (265)	4 - EYE CLINIC	EYOT2	5 - Eye Exam	130	A1014	Telephone, Wall Mounted, 1 Line, With Speaker	VV		1
1 - OUTPATIENT / PACT CLINIC (265)	4 - EYE CLINIC	EYOT2	6 - Eye Exam	130	A1014	Telephone, Wall Mounted, 1 Line, With Speaker	VV		1
1 - OUTPATIENT / PACT CLINIC (265)	4 - EYE CLINIC	EYOT2	7 - Eye Exam	130	A1014	Telephone, Wall Mounted, 1 Line, With Speaker	VV		1
1 - OUTPATIENT / PACT CLINIC (265)	4 - EYE CLINIC	EYOT2	8 - Eye Exam	130	A1014	Telephone, Wall Mounted, 1 Line, With Speaker	VV		1
1 - OUTPATIENT / PACT CLINIC (265)	4 - EYE CLINIC	EYVS1	11 - Photography Room	120	A1014	Telephone, Wall Mounted, 1 Line, With Speaker	VV		1
1 - OUTPATIENT / PACT CLINIC (265)	5 - STAFF SUPPORT AREA	OFA09	5 - Office, Chief of Sensory Services	120	A1015	Telephone, Desk, Multiple Line	VV		1
1 - OUTPATIENT / PACT CLINIC (265)	5 - STAFF SUPPORT AREA	OFA09	6 - Office, Admin Officer	100	A1015	Telephone, Desk, Multiple Line	VV		1
1 - OUTPATIENT / PACT CLINIC (265)	5 - STAFF SUPPORT AREA	OFA07	7 - Secretary	56	A1015	Telephone, Desk, Multiple Line	VV		1
1 - OUTPATIENT / PACT CLINIC (265)	4 - EYE CLINIC	OFA09	12 - Office, Blind Rehabilitation (VIST) Counselor	100	A1015	Telephone, Desk, Multiple Line	VV		1
1 - OUTPATIENT / PACT CLINIC (265)	4 - EYE CLINIC	OFA09	13 - Office, Blind Rehabilitation (VIST) Counselor	100	A1015	Telephone, Desk, Multiple Line	VV		1
1 - OUTPATIENT / PACT CLINIC (265)	4 - EYE CLINIC	OFA09	14 - Office, Blind Rehabilitation (VIST) Counselor	100	A1015	Telephone, Desk, Multiple Line	VV		1
1 - OUTPATIENT / PACT CLINIC (265)	3 - AUDIOLOGY AND SPEECH PATHOLOGY CLINIC	EXOS1	13 - EXAM, SPEECH-LANGUAGE PATHOLOGY	120	A1016	Telephone, Desk, With Speaker	VV		1
1 - OUTPATIENT / PACT CLINIC (265)	3 - AUDIOLOGY AND SPEECH PATHOLOGY CLINIC	EXOS1	14 - EXAM, SPEECH-LANGUAGE PATHOLOGY	120	A1016	Telephone, Desk, With Speaker	VV		1
1 - OUTPATIENT / PACT CLINIC (265)	4 - EYE CLINIC	EYVF1	10 - Visual Fields Room	120	A1016	Telephone, Desk, With Speaker	VV		1
1 - OUTPATIENT / PACT CLINIC (265)	5 - STAFF SUPPORT AREA	LR001	2 - Locker, Staff Personal Property	80	A1030	Locker, 2 Person, Over/Under	VV		4
1 - OUTPATIENT / PACT CLINIC (265)	3 - AUDIOLOGY AND SPEECH PATHOLOGY CLINIC	OFD03	1 - Audiology Health Techmician	120	A1066	Mirror, Float Glass, With SS Frame	CC		1
1 - OUTPATIENT / PACT CLINIC (265)	3 - AUDIOLOGY AND SPEECH PATHOLOGY CLINIC	OFD03	2 - Audiology Health Techmician	120	A1066	Mirror, Float Glass, With SS Frame	CC		1
1 - OUTPATIENT / PACT CLINIC (265)	3 - AUDIOLOGY AND SPEECH PATHOLOGY CLINIC	HATL1	8 - HEARING AID FAB/MOD	150	A1066	Mirror, Float Glass, With SS Frame	CC		1
1 - OUTPATIENT / PACT CLINIC (265)	3 - AUDIOLOGY AND SPEECH PATHOLOGY CLINIC	EXRG3	11 - Posturography	150	A1066	Mirror, Float Glass, With SS Frame	CC		1

Project Contents List (19 Oct 2017 01:38PM ET)

Department	Functional Area	Room Code	Room Name	Room Area	JSN	Content Name	Acq Code	Fund Src	Qty
1 - OUTPATIENT / PACT CLINIC (265)	3 - AUDIOLOGY AND SPEECH PATHOLOGY CLINIC	EXRG3	12 - Vestibuiography	140	A1066	Mirror, Float Glass, With SS Frame	CC		1
1 - OUTPATIENT / PACT CLINIC (265)	4 - EYE CLINIC	EYFD1	1 - Fitting and Dispensing Room	140	A1066	Mirror, Float Glass, With SS Frame	CC		1
1 - OUTPATIENT / PACT CLINIC (265)	4 - EYE CLINIC	EYOT2	2 - Eye Exam	130	A1066	Mirror, Float Glass, With SS Frame	CC		1
1 - OUTPATIENT / PACT CLINIC (265)	4 - EYE CLINIC	EYOT2	3 - Eye Exam	130	A1066	Mirror, Float Glass, With SS Frame	CC		1
1 - OUTPATIENT / PACT CLINIC (265)	4 - EYE CLINIC	EYOT2	4 - Eye Exam	130	A1066	Mirror, Float Glass, With SS Frame	CC		1
1 - OUTPATIENT / PACT CLINIC (265)	4 - EYE CLINIC	EYOT2	5 - Eye Exam	130	A1066	Mirror, Float Glass, With SS Frame	CC		1
1 - OUTPATIENT / PACT CLINIC (265)	4 - EYE CLINIC	EYOT2	6 - Eye Exam	130	A1066	Mirror, Float Glass, With SS Frame	CC		1
1 - OUTPATIENT / PACT CLINIC (265)	4 - EYE CLINIC	EYOT2	7 - Eye Exam	130	A1066	Mirror, Float Glass, With SS Frame	CC		1
1 - OUTPATIENT / PACT CLINIC (265)	4 - EYE CLINIC	EYOT2	8 - Eye Exam	130	A1066	Mirror, Float Glass, With SS Frame	CC		1
1 - OUTPATIENT / PACT CLINIC (265)	4 - EYE CLINIC	EYOT4	9 - Exam / Training Room, Low Vision	180	A1066	Mirror, Float Glass, With SS Frame	CC		1
1 - OUTPATIENT / PACT CLINIC (265)	4 - EYE CLINIC	EYVS1	11 - Photography Room	120	A1066	Mirror, Float Glass, With SS Frame	CC		1
1 - OUTPATIENT / PACT CLINIC (265)	3 - AUDIOLOGY AND SPEECH PATHOLOGY CLINIC	HAFR1	9 - HEARING AID FITTING	160	A1067	Mirror, Float Glass, ADA Accessible	CC		1
1 - OUTPATIENT / PACT CLINIC (265)	4 - EYE CLINIC	TPG01	17 - Toilet, Patient	60	A1067	Mirror, Float Glass, ADA Accessible	CC		1
1 - OUTPATIENT / PACT CLINIC (265)	3 - AUDIOLOGY AND SPEECH PATHOLOGY CLINIC	TPG01	18 - Toilet, Audiology Patient	60	A1067	Mirror, Float Glass, ADA Accessible	CC		1
1 - OUTPATIENT / PACT CLINIC (265)	3 - AUDIOLOGY AND SPEECH PATHOLOGY CLINIC	TPG01	19 - Toilet, Audiology Patient	60	A1067	Mirror, Float Glass, ADA Accessible	CC		1
1 - OUTPATIENT / PACT CLINIC (265)	5 - STAFF SUPPORT AREA	TPG01	8 - Toilet, Staff	60	A1067	Mirror, Float Glass, ADA Accessible	CC		1
1 - OUTPATIENT / PACT CLINIC (265)	5 - STAFF SUPPORT AREA	TPG01	9 - Toilet, Staff	60	A1067	Mirror, Float Glass, ADA Accessible	CC		1
1 - OUTPATIENT / PACT CLINIC (265)	5 - STAFF SUPPORT AREA	TPG01	10 - Toilet, Staff	60	A1067	Mirror, Float Glass, ADA Accessible	CC		1
1 - OUTPATIENT / PACT CLINIC (265)	5 - STAFF SUPPORT AREA	LR001	2 - Locker, Staff Personal Property	80	A1080	Mirror, Posture, Wall Mounted	CC		1
1 - OUTPATIENT / PACT CLINIC (265)	5 - STAFF SUPPORT AREA	SL001	3 - Lounge, Staff	256	A1080	Mirror, Posture, Wall Mounted	CC		1
1 - OUTPATIENT / PACT CLINIC (265)	3 - AUDIOLOGY AND SPEECH PATHOLOGY CLINIC	EXOS1	13 - EXAM, SPEECH-LANGUAGE PATHOLOGY	120	A1080	Mirror, Posture, Wall Mounted	CC		1

Project Contents List (19 Oct 2017 01:38PM ET)

Department	Functional Area	Room Code	Room Name	Room Area	JSN	Content Name	Acq Code	Fund Src	Qty
1 - OUTPATIENT / PACT CLINIC (265)	3 - AUDIOLOGY AND SPEECH PATHOLOGY CLINIC	EXOS1	14 - EXAM, SPEECH-LANGUAGE PATHOLOGY	120	A1080	Mirror, Posture, Wall Mounted	CC		1
1 - OUTPATIENT / PACT CLINIC (265)	3 - AUDIOLOGY AND SPEECH PATHOLOGY CLINIC	EXRG3	11 - Posturography	150	A1132	Rail, Accessory Mounting, Length As Required	VC		2
1 - OUTPATIENT / PACT CLINIC (265)	3 - AUDIOLOGY AND SPEECH PATHOLOGY CLINIC	EXRG3	12 - Vestibuiography	140	A1132	Rail, Accessory Mounting, Length As Required	VC		2
1 - OUTPATIENT / PACT CLINIC (265)	5 - STAFF SUPPORT AREA	SL001	3 - Lounge, Staff	256	A5075	Dispenser, Soap, Disposable	VV		1
1 - OUTPATIENT / PACT CLINIC (265)	3 - AUDIOLOGY AND SPEECH PATHOLOGY CLINIC	OFD03	1 - Audiology Health Techmician	120	A5075	Dispenser, Soap, Disposable	VV		1
1 - OUTPATIENT / PACT CLINIC (265)	3 - AUDIOLOGY AND SPEECH PATHOLOGY CLINIC	OFD03	2 - Audiology Health Techmician	120	A5075	Dispenser, Soap, Disposable	VV		1
1 - OUTPATIENT / PACT CLINIC (265)	3 - AUDIOLOGY AND SPEECH PATHOLOGY CLINIC	HATL1	8 - HEARING AID FAB/MOD	150	A5075	Dispenser, Soap, Disposable	VV		1
1 - OUTPATIENT / PACT CLINIC (265)	3 - AUDIOLOGY AND SPEECH PATHOLOGY CLINIC	HAFR1	9 - HEARING AID FITTING	160	A5075	Dispenser, Soap, Disposable	VV		1
1 - OUTPATIENT / PACT CLINIC (265)	3 - AUDIOLOGY AND SPEECH PATHOLOGY CLINIC	EXRG3	11 - Posturography	150	A5075	Dispenser, Soap, Disposable	VV		1
1 - OUTPATIENT / PACT CLINIC (265)	3 - AUDIOLOGY AND SPEECH PATHOLOGY CLINIC	EXRG3	12 - Vestibuiography	140	A5075	Dispenser, Soap, Disposable	VV		1
1 - OUTPATIENT / PACT CLINIC (265)	3 - AUDIOLOGY AND SPEECH PATHOLOGY CLINIC	EXOS1	13 - EXAM, SPEECH-LANGUAGE PATHOLOGY	120	A5075	Dispenser, Soap, Disposable	VV		1
1 - OUTPATIENT / PACT CLINIC (265)	3 - AUDIOLOGY AND SPEECH PATHOLOGY CLINIC	EXOS1	14 - EXAM, SPEECH-LANGUAGE PATHOLOGY	120	A5075	Dispenser, Soap, Disposable	VV		1
1 - OUTPATIENT / PACT CLINIC (265)	4 - EYE CLINIC	EYFD1	1 - Fitting and Dispensing Room	140	A5075	Dispenser, Soap, Disposable	VV		1
1 - OUTPATIENT / PACT CLINIC (265)	4 - EYE CLINIC	EYOT2	2 - Eye Exam	130	A5075	Dispenser, Soap, Disposable	VV		1
1 - OUTPATIENT / PACT CLINIC (265)	4 - EYE CLINIC	EYOT2	3 - Eye Exam	130	A5075	Dispenser, Soap, Disposable	VV		1
1 - OUTPATIENT / PACT CLINIC (265)	4 - EYE CLINIC	EYOT2	4 - Eye Exam	130	A5075	Dispenser, Soap, Disposable	VV		1
1 - OUTPATIENT / PACT CLINIC (265)	4 - EYE CLINIC	EYOT2	5 - Eye Exam	130	A5075	Dispenser, Soap, Disposable	VV		1
1 - OUTPATIENT / PACT CLINIC (265)	4 - EYE CLINIC	EYOT2	6 - Eye Exam	130	A5075	Dispenser, Soap, Disposable	VV		1
1 - OUTPATIENT / PACT CLINIC (265)	4 - EYE CLINIC	EYOT2	7 - Eye Exam	130	A5075	Dispenser, Soap, Disposable	VV		1
1 - OUTPATIENT / PACT CLINIC (265)	4 - EYE CLINIC	EYOT2	8 - Eye Exam	130	A5075	Dispenser, Soap, Disposable	VV		1
1 - OUTPATIENT / PACT CLINIC (265)	4 - EYE CLINIC	EYOT4	9 - Exam / Training Room, Low Vision	180	A5075	Dispenser, Soap, Disposable	VV		1

Project Contents List (19 Oct 2017 01:38PM ET)

Department	Functional Area	Room Code	Room Name	Room Area	JSN	Content Name	Acq Code	Fund Src	Qty
1 - OUTPATIENT / PACT CLINIC (265)	4 - EYE CLINIC	EYVF1	10 - Visual Fields Room	120	A5075	Dispenser, Soap, Disposable	VV		1
1 - OUTPATIENT / PACT CLINIC (265)	4 - EYE CLINIC	EYVS1	11 - Photography Room	120	A5075	Dispenser, Soap, Disposable	VV		1
1 - OUTPATIENT / PACT CLINIC (265)	4 - EYE CLINIC	TPG01	17 - Toilet, Patient	60	A5075	Dispenser, Soap, Disposable	VV		1
1 - OUTPATIENT / PACT CLINIC (265)	3 - AUDIOLOGY AND SPEECH PATHOLOGY CLINIC	TPG01	18 - Toilet, Audiology Patient	60	A5075	Dispenser, Soap, Disposable	VV		1
1 - OUTPATIENT / PACT CLINIC (265)	3 - AUDIOLOGY AND SPEECH PATHOLOGY CLINIC	TPG01	19 - Toilet, Audiology Patient	60	A5075	Dispenser, Soap, Disposable	VV		1
1 - OUTPATIENT / PACT CLINIC (265)	5 - STAFF SUPPORT AREA	TPG01	8 - Toilet, Staff	60	A5075	Dispenser, Soap, Disposable	VV		1
1 - OUTPATIENT / PACT CLINIC (265)	5 - STAFF SUPPORT AREA	TPG01	9 - Toilet, Staff	60	A5075	Dispenser, Soap, Disposable	VV		1
1 - OUTPATIENT / PACT CLINIC (265)	5 - STAFF SUPPORT AREA	TPG01	10 - Toilet, Staff	60	A5075	Dispenser, Soap, Disposable	VV		1
1 - OUTPATIENT / PACT CLINIC (265)	3 - AUDIOLOGY AND SPEECH PATHOLOGY CLINIC	HAFR1	9 - HEARING AID FITTING	160	A5077	Dispenser, Hand Sanitizer, Hands-Free	VV		1
1 - OUTPATIENT / PACT CLINIC (265)	3 - AUDIOLOGY AND SPEECH PATHOLOGY CLINIC	EXOS1	13 - EXAM, SPEECH-LANGUAGE PATHOLOGY	120	A5077	Dispenser, Hand Sanitizer, Hands-Free	VV		1
1 - OUTPATIENT / PACT CLINIC (265)	3 - AUDIOLOGY AND SPEECH PATHOLOGY CLINIC	EXOS1	14 - EXAM, SPEECH-LANGUAGE PATHOLOGY	120	A5077	Dispenser, Hand Sanitizer, Hands-Free	VV		1
1 - OUTPATIENT / PACT CLINIC (265)	4 - EYE CLINIC	WTG03	15 - Sub-Waiting, Dilation Patient	80	A5077	Dispenser, Hand Sanitizer, Hands-Free	VV		1
1 - OUTPATIENT / PACT CLINIC (265)	5 - STAFF SUPPORT AREA	SL001	3 - Lounge, Staff	256	A5080	Dispenser, Paper Towel, SS, Surface Mounted	CC		1
1 - OUTPATIENT / PACT CLINIC (265)	3 - AUDIOLOGY AND SPEECH PATHOLOGY CLINIC	OFD03	1 - Audiology Health Techmician	120	A5080	Dispenser, Paper Towel, SS, Surface Mounted	CC		1
1 - OUTPATIENT / PACT CLINIC (265)	3 - AUDIOLOGY AND SPEECH PATHOLOGY CLINIC	OFD03	2 - Audiology Health Techmician	120	A5080	Dispenser, Paper Towel, SS, Surface Mounted	CC		1
1 - OUTPATIENT / PACT CLINIC (265)	3 - AUDIOLOGY AND SPEECH PATHOLOGY CLINIC	HATL1	8 - HEARING AID FAB/MOD	150	A5080	Dispenser, Paper Towel, SS, Surface Mounted	CC		1
1 - OUTPATIENT / PACT CLINIC (265)	3 - AUDIOLOGY AND SPEECH PATHOLOGY CLINIC	EXRG3	11 - Posturography	150	A5080	Dispenser, Paper Towel, SS, Surface Mounted	CC		1
1 - OUTPATIENT / PACT CLINIC (265)	3 - AUDIOLOGY AND SPEECH PATHOLOGY CLINIC	EXRG3	12 - Vestibuigraphy	140	A5080	Dispenser, Paper Towel, SS, Surface Mounted	CC		1
1 - OUTPATIENT / PACT CLINIC (265)	3 - AUDIOLOGY AND SPEECH PATHOLOGY CLINIC	EXOS1	13 - EXAM, SPEECH-LANGUAGE PATHOLOGY	120	A5080	Dispenser, Paper Towel, SS, Surface Mounted	CC		1
1 - OUTPATIENT / PACT CLINIC (265)	3 - AUDIOLOGY AND SPEECH PATHOLOGY CLINIC	EXOS1	14 - EXAM, SPEECH-LANGUAGE PATHOLOGY	120	A5080	Dispenser, Paper Towel, SS, Surface Mounted	CC		1
1 - OUTPATIENT / PACT CLINIC (265)	4 - EYE CLINIC	EYFD1	1 - Fitting and Dispensing Room	140	A5080	Dispenser, Paper Towel, SS, Surface Mounted	CC		1

Project Contents List (19 Oct 2017 01:38PM ET)

Department	Functional Area	Room Code	Room Name	Room Area	JSN	Content Name	Acq Code	Fund Src	Qty
1 - OUTPATIENT / PACT CLINIC (265)	4 - EYE CLINIC	EYOT2	2 - Eye Exam	130	A5080	Dispenser, Paper Towel, SS, Surface Mounted	CC		1
1 - OUTPATIENT / PACT CLINIC (265)	4 - EYE CLINIC	EYOT2	3 - Eye Exam	130	A5080	Dispenser, Paper Towel, SS, Surface Mounted	CC		1
1 - OUTPATIENT / PACT CLINIC (265)	4 - EYE CLINIC	EYOT2	4 - Eye Exam	130	A5080	Dispenser, Paper Towel, SS, Surface Mounted	CC		1
1 - OUTPATIENT / PACT CLINIC (265)	4 - EYE CLINIC	EYOT2	5 - Eye Exam	130	A5080	Dispenser, Paper Towel, SS, Surface Mounted	CC		1
1 - OUTPATIENT / PACT CLINIC (265)	4 - EYE CLINIC	EYOT2	6 - Eye Exam	130	A5080	Dispenser, Paper Towel, SS, Surface Mounted	CC		1
1 - OUTPATIENT / PACT CLINIC (265)	4 - EYE CLINIC	EYOT2	7 - Eye Exam	130	A5080	Dispenser, Paper Towel, SS, Surface Mounted	CC		1
1 - OUTPATIENT / PACT CLINIC (265)	4 - EYE CLINIC	EYOT2	8 - Eye Exam	130	A5080	Dispenser, Paper Towel, SS, Surface Mounted	CC		1
1 - OUTPATIENT / PACT CLINIC (265)	4 - EYE CLINIC	EYOT4	9 - Exam / Training Room, Low Vision	180	A5080	Dispenser, Paper Towel, SS, Surface Mounted	CC		1
1 - OUTPATIENT / PACT CLINIC (265)	4 - EYE CLINIC	EYVF1	10 - Visual Fields Room	120	A5080	Dispenser, Paper Towel, SS, Surface Mounted	CC		1
1 - OUTPATIENT / PACT CLINIC (265)	4 - EYE CLINIC	EYVS1	11 - Photography Room	120	A5080	Dispenser, Paper Towel, SS, Surface Mounted	CC		1
1 - OUTPATIENT / PACT CLINIC (265)	3 - AUDIOLOGY AND SPEECH PATHOLOGY CLINIC	HAFR1	9 - HEARING AID FITTING	160	A5082	Dispenser, Paper Towel, Sensor, Hands Free	CC		1
1 - OUTPATIENT / PACT CLINIC (265)	4 - EYE CLINIC	TPG01	17 - Toilet, Patient	60	A5082	Dispenser, Paper Towel, Sensor, Hands Free	CC		1
1 - OUTPATIENT / PACT CLINIC (265)	3 - AUDIOLOGY AND SPEECH PATHOLOGY CLINIC	TPG01	18 - Toilet, Audiology Patient	60	A5082	Dispenser, Paper Towel, Sensor, Hands Free	CC		1
1 - OUTPATIENT / PACT CLINIC (265)	3 - AUDIOLOGY AND SPEECH PATHOLOGY CLINIC	TPG01	19 - Toilet, Audiology Patient	60	A5082	Dispenser, Paper Towel, Sensor, Hands Free	CC		1
1 - OUTPATIENT / PACT CLINIC (265)	5 - STAFF SUPPORT AREA	TPG01	8 - Toilet, Staff	60	A5082	Dispenser, Paper Towel, Sensor, Hands Free	CC		1
1 - OUTPATIENT / PACT CLINIC (265)	5 - STAFF SUPPORT AREA	TPG01	9 - Toilet, Staff	60	A5082	Dispenser, Paper Towel, Sensor, Hands Free	CC		1
1 - OUTPATIENT / PACT CLINIC (265)	5 - STAFF SUPPORT AREA	TPG01	10 - Toilet, Staff	60	A5082	Dispenser, Paper Towel, Sensor, Hands Free	CC		1
1 - OUTPATIENT / PACT CLINIC (265)	4 - EYE CLINIC	TPG01	17 - Toilet, Patient	60	A5090	Disposal, Sanitary Napkin, SS, Surface Mounted	CC		1
1 - OUTPATIENT / PACT CLINIC (265)	3 - AUDIOLOGY AND SPEECH PATHOLOGY CLINIC	TPG01	18 - Toilet, Audiology Patient	60	A5090	Disposal, Sanitary Napkin, SS, Surface Mounted	CC		1
1 - OUTPATIENT / PACT CLINIC (265)	3 - AUDIOLOGY AND SPEECH PATHOLOGY CLINIC	TPG01	19 - Toilet, Audiology Patient	60	A5090	Disposal, Sanitary Napkin, SS, Surface Mounted	CC		1
1 - OUTPATIENT / PACT CLINIC (265)	5 - STAFF SUPPORT AREA	TPG01	8 - Toilet, Staff	60	A5090	Disposal, Sanitary Napkin, SS, Surface Mounted	CC		1

Project Contents List (19 Oct 2017 01:38PM ET)

Department	Functional Area	Room Code	Room Name	Room Area	JSN	Content Name	Acq Code	Fund Src	Qty
1 - OUTPATIENT / PACT CLINIC (265)	5 - STAFF SUPPORT AREA	TPG01	9 - Toilet, Staff	60	A5090	Disposal, Sanitary Napkin, SS, Surface Mounted	CC		1
1 - OUTPATIENT / PACT CLINIC (265)	5 - STAFF SUPPORT AREA	TPG01	10 - Toilet, Staff	60	A5090	Disposal, Sanitary Napkin, SS, Surface Mounted	CC		1
1 - OUTPATIENT / PACT CLINIC (265)	3 - AUDIOLOGY AND SPEECH PATHOLOGY CLINIC	EXRG3	11 - Posturography	150	A5106	Waste Disposal Unit, Sharps w/Glove Dispenser	VV		1
1 - OUTPATIENT / PACT CLINIC (265)	3 - AUDIOLOGY AND SPEECH PATHOLOGY CLINIC	EXRG3	12 - Vestibuiography	140	A5106	Waste Disposal Unit, Sharps w/Glove Dispenser	VV		1
1 - OUTPATIENT / PACT CLINIC (265)	4 - EYE CLINIC	EYOT4	9 - Exam / Training Room, Low Vision	180	A5106	Waste Disposal Unit, Sharps w/Glove Dispenser	VV		1
1 - OUTPATIENT / PACT CLINIC (265)	3 - AUDIOLOGY AND SPEECH PATHOLOGY CLINIC	HATL1	8 - HEARING AID FAB/MOD	150	A5107	Dispenser, Glove, Surgical/Examination, Wall Mntd	VV		1
1 - OUTPATIENT / PACT CLINIC (265)	4 - EYE CLINIC	EYVF1	10 - Visual Fields Room	120	A5107	Dispenser, Glove, Surgical/Examination, Wall Mntd	VV		1
1 - OUTPATIENT / PACT CLINIC (265)	4 - EYE CLINIC	TPG01	17 - Toilet, Patient	60	A5109	Grab Bar, 1-1/4" Dia., SS, 2 Wall, W/C Accessible	CC		1
1 - OUTPATIENT / PACT CLINIC (265)	3 - AUDIOLOGY AND SPEECH PATHOLOGY CLINIC	TPG01	18 - Toilet, Audiology Patient	60	A5109	Grab Bar, 1-1/4" Dia., SS, 2 Wall, W/C Accessible	CC		1
1 - OUTPATIENT / PACT CLINIC (265)	3 - AUDIOLOGY AND SPEECH PATHOLOGY CLINIC	TPG01	19 - Toilet, Audiology Patient	60	A5109	Grab Bar, 1-1/4" Dia., SS, 2 Wall, W/C Accessible	CC		1
1 - OUTPATIENT / PACT CLINIC (265)	5 - STAFF SUPPORT AREA	TPG01	8 - Toilet, Staff	60	A5109	Grab Bar, 1-1/4" Dia., SS, 2 Wall, W/C Accessible	CC		1
1 - OUTPATIENT / PACT CLINIC (265)	5 - STAFF SUPPORT AREA	TPG01	9 - Toilet, Staff	60	A5109	Grab Bar, 1-1/4" Dia., SS, 2 Wall, W/C Accessible	CC		1
1 - OUTPATIENT / PACT CLINIC (265)	5 - STAFF SUPPORT AREA	TPG01	10 - Toilet, Staff	60	A5109	Grab Bar, 1-1/4" Dia., SS, 2 Wall, W/C Accessible	CC		1
1 - OUTPATIENT / PACT CLINIC (265)	5 - STAFF SUPPORT AREA	SL001	3 - Lounge, Staff	256	A5145	Hook, Garment, Double, SS, Surface Mounted	CC		1
1 - OUTPATIENT / PACT CLINIC (265)	5 - STAFF SUPPORT AREA	OFA09	5 - Office, Chief of Sensory Services	120	A5145	Hook, Garment, Double, SS, Surface Mounted	CC		1
1 - OUTPATIENT / PACT CLINIC (265)	5 - STAFF SUPPORT AREA	OFA09	6 - Office, Admin Officer	100	A5145	Hook, Garment, Double, SS, Surface Mounted	CC		1
1 - OUTPATIENT / PACT CLINIC (265)	3 - AUDIOLOGY AND SPEECH PATHOLOGY CLINIC	OFD03	1 - Audiology Health Techmician	120	A5145	Hook, Garment, Double, SS, Surface Mounted	CC		2
1 - OUTPATIENT / PACT CLINIC (265)	3 - AUDIOLOGY AND SPEECH PATHOLOGY CLINIC	OFD03	2 - Audiology Health Techmician	120	A5145	Hook, Garment, Double, SS, Surface Mounted	CC		2

Project Contents List (19 Oct 2017 01:38PM ET)

Department	Functional Area	Room Code	Room Name	Room Area	JSN	Content Name	Acq Code	Fund Src	Qty
1 - OUTPATIENT / PACT CLINIC (265)	3 - AUDIOLOGY AND SPEECH PATHOLOGY CLINIC	TREN2	3 - Suite Audimetric Exam	260	A5145	Hook, Garment, Double, SS, Surface Mounted	CC		1
1 - OUTPATIENT / PACT CLINIC (265)	3 - AUDIOLOGY AND SPEECH PATHOLOGY CLINIC	TREN2	4 - Suite Audimetric Exam	260	A5145	Hook, Garment, Double, SS, Surface Mounted	CC		1
1 - OUTPATIENT / PACT CLINIC (265)	3 - AUDIOLOGY AND SPEECH PATHOLOGY CLINIC	TREN2	5 - Suite Audimetric Exam	260	A5145	Hook, Garment, Double, SS, Surface Mounted	CC		1
1 - OUTPATIENT / PACT CLINIC (265)	3 - AUDIOLOGY AND SPEECH PATHOLOGY CLINIC	TREN2	6 - Suite Audimetric Exam	260	A5145	Hook, Garment, Double, SS, Surface Mounted	CC		1
1 - OUTPATIENT / PACT CLINIC (265)	3 - AUDIOLOGY AND SPEECH PATHOLOGY CLINIC	TREN2	7 - Suite Audimetric Exam	260	A5145	Hook, Garment, Double, SS, Surface Mounted	CC		1
1 - OUTPATIENT / PACT CLINIC (265)	3 - AUDIOLOGY AND SPEECH PATHOLOGY CLINIC	EXRG3	11 - Posturography	150	A5145	Hook, Garment, Double, SS, Surface Mounted	CC		2
1 - OUTPATIENT / PACT CLINIC (265)	3 - AUDIOLOGY AND SPEECH PATHOLOGY CLINIC	EXRG3	12 - Vestibuigraphy	140	A5145	Hook, Garment, Double, SS, Surface Mounted	CC		2
1 - OUTPATIENT / PACT CLINIC (265)	3 - AUDIOLOGY AND SPEECH PATHOLOGY CLINIC	EXOS1	13 - EXAM, SPEECH-LANGUAGE PATHOLOGY	120	A5145	Hook, Garment, Double, SS, Surface Mounted	CC		2
1 - OUTPATIENT / PACT CLINIC (265)	3 - AUDIOLOGY AND SPEECH PATHOLOGY CLINIC	EXOS1	14 - EXAM, SPEECH-LANGUAGE PATHOLOGY	120	A5145	Hook, Garment, Double, SS, Surface Mounted	CC		2
1 - OUTPATIENT / PACT CLINIC (265)	4 - EYE CLINIC	EYFD1	1 - Fitting and Dispensing Room	140	A5145	Hook, Garment, Double, SS, Surface Mounted	CC		2
1 - OUTPATIENT / PACT CLINIC (265)	4 - EYE CLINIC	EYOT2	2 - Eye Exam	130	A5145	Hook, Garment, Double, SS, Surface Mounted	CC		1
1 - OUTPATIENT / PACT CLINIC (265)	4 - EYE CLINIC	EYOT2	3 - Eye Exam	130	A5145	Hook, Garment, Double, SS, Surface Mounted	CC		1
1 - OUTPATIENT / PACT CLINIC (265)	4 - EYE CLINIC	EYOT2	4 - Eye Exam	130	A5145	Hook, Garment, Double, SS, Surface Mounted	CC		1
1 - OUTPATIENT / PACT CLINIC (265)	4 - EYE CLINIC	EYOT2	5 - Eye Exam	130	A5145	Hook, Garment, Double, SS, Surface Mounted	CC		1

Project Contents List (19 Oct 2017 01:38PM ET)

Department	Functional Area	Room Code	Room Name	Room Area	JSN	Content Name	Acq Code	Fund Src	Qty
1 - OUTPATIENT / PACT CLINIC (265)	4 - EYE CLINIC	EYOT2	6 - Eye Exam	130	A5145	Hook, Garment, Double, SS, Surface Mounted	CC		1
1 - OUTPATIENT / PACT CLINIC (265)	4 - EYE CLINIC	EYOT2	7 - Eye Exam	130	A5145	Hook, Garment, Double, SS, Surface Mounted	CC		1
1 - OUTPATIENT / PACT CLINIC (265)	4 - EYE CLINIC	EYOT2	8 - Eye Exam	130	A5145	Hook, Garment, Double, SS, Surface Mounted	CC		1
1 - OUTPATIENT / PACT CLINIC (265)	4 - EYE CLINIC	EYOT4	9 - Exam / Training Room, Low Vision	180	A5145	Hook, Garment, Double, SS, Surface Mounted	CC		2
1 - OUTPATIENT / PACT CLINIC (265)	4 - EYE CLINIC	EYVF1	10 - Visual Fields Room	120	A5145	Hook, Garment, Double, SS, Surface Mounted	CC		1
1 - OUTPATIENT / PACT CLINIC (265)	4 - EYE CLINIC	EYVS1	11 - Photography Room	120	A5145	Hook, Garment, Double, SS, Surface Mounted	CC		1
1 - OUTPATIENT / PACT CLINIC (265)	4 - EYE CLINIC	OFA09	12 - Office, Blind Rehabilitation (VIST) Counselor	100	A5145	Hook, Garment, Double, SS, Surface Mounted	CC		1
1 - OUTPATIENT / PACT CLINIC (265)	4 - EYE CLINIC	OFA09	13 - Office, Blind Rehabilitation (VIST) Counselor	100	A5145	Hook, Garment, Double, SS, Surface Mounted	CC		1
1 - OUTPATIENT / PACT CLINIC (265)	4 - EYE CLINIC	OFA09	14 - Office, Blind Rehabilitation (VIST) Counselor	100	A5145	Hook, Garment, Double, SS, Surface Mounted	CC		1
1 - OUTPATIENT / PACT CLINIC (265)	4 - EYE CLINIC	TPG01	17 - Toilet, Patient	60	A5145	Hook, Garment, Double, SS, Surface Mounted	CC		1
1 - OUTPATIENT / PACT CLINIC (265)	3 - AUDIOLOGY AND SPEECH PATHOLOGY CLINIC	TPG01	18 - Toilet, Audiology Patient	60	A5145	Hook, Garment, Double, SS, Surface Mounted	CC		1
1 - OUTPATIENT / PACT CLINIC (265)	3 - AUDIOLOGY AND SPEECH PATHOLOGY CLINIC	TPG01	19 - Toilet, Audiology Patient	60	A5145	Hook, Garment, Double, SS, Surface Mounted	CC		1
1 - OUTPATIENT / PACT CLINIC (265)	5 - STAFF SUPPORT AREA	TPG01	8 - Toilet, Staff	60	A5145	Hook, Garment, Double, SS, Surface Mounted	CC		1
1 - OUTPATIENT / PACT CLINIC (265)	5 - STAFF SUPPORT AREA	TPG01	9 - Toilet, Staff	60	A5145	Hook, Garment, Double, SS, Surface Mounted	CC		1

Project Contents List (19 Oct 2017 01:38PM ET)

Department	Functional Area	Room Code	Room Name	Room Area	JSN	Content Name	Acq Code	Fund Src	Qty
1 - OUTPATIENT / PACT CLINIC (265)	5 - STAFF SUPPORT AREA	TPG01	10 - Toilet, Staff	60	A5145	Hook, Garment, Double, SS, Surface Mounted	CC		1
1 - OUTPATIENT / PACT CLINIC (265)	3 - AUDIOLOGY AND SPEECH PATHOLOGY CLINIC	OFD03	1 - Audiology Health Techmician	120	A5180	Track, Cubicle, Surface Mounted, With Curtain	VV		10
1 - OUTPATIENT / PACT CLINIC (265)	3 - AUDIOLOGY AND SPEECH PATHOLOGY CLINIC	OFD03	2 - Audiology Health Techmician	120	A5180	Track, Cubicle, Surface Mounted, With Curtain	VV		10
1 - OUTPATIENT / PACT CLINIC (265)	3 - AUDIOLOGY AND SPEECH PATHOLOGY CLINIC	EXRG3	11 - Posturography	150	A5180	Track, Cubicle, Surface Mounted, With Curtain	VV		10
1 - OUTPATIENT / PACT CLINIC (265)	3 - AUDIOLOGY AND SPEECH PATHOLOGY CLINIC	EXRG3	12 - Vestibuiography	140	A5180	Track, Cubicle, Surface Mounted, With Curtain	VV		10
1 - OUTPATIENT / PACT CLINIC (265)	4 - EYE CLINIC	TPG01	17 - Toilet, Patient	60	A5200	Dispenser, Toilet Tissue, SS, 2-Roll, Surface Mntd	CC		1
1 - OUTPATIENT / PACT CLINIC (265)	3 - AUDIOLOGY AND SPEECH PATHOLOGY CLINIC	TPG01	18 - Toilet, Audiology Patient	60	A5200	Dispenser, Toilet Tissue, SS, 2-Roll, Surface Mntd	CC		1
1 - OUTPATIENT / PACT CLINIC (265)	3 - AUDIOLOGY AND SPEECH PATHOLOGY CLINIC	TPG01	19 - Toilet, Audiology Patient	60	A5200	Dispenser, Toilet Tissue, SS, 2-Roll, Surface Mntd	CC		1
1 - OUTPATIENT / PACT CLINIC (265)	5 - STAFF SUPPORT AREA	TPG01	8 - Toilet, Staff	60	A5200	Dispenser, Toilet Tissue, SS, 2-Roll, Surface Mntd	CC		1
1 - OUTPATIENT / PACT CLINIC (265)	5 - STAFF SUPPORT AREA	TPG01	9 - Toilet, Staff	60	A5200	Dispenser, Toilet Tissue, SS, 2-Roll, Surface Mntd	CC		1
1 - OUTPATIENT / PACT CLINIC (265)	5 - STAFF SUPPORT AREA	TPG01	10 - Toilet, Staff	60	A5200	Dispenser, Toilet Tissue, SS, 2-Roll, Surface Mntd	CC		1
1 - OUTPATIENT / PACT CLINIC (265)	5 - STAFF SUPPORT AREA	SL001	3 - Lounge, Staff	256	A5210	Bracket, Television, Wall Mounted, w/Adjust Arm	VV		1
1 - OUTPATIENT / PACT CLINIC (265)	5 - STAFF SUPPORT AREA	CFR01	1 - Conference Room	240	A5212	Bracket, Television, Wall-Mounted, Tilt/Angle	VV		1
1 - OUTPATIENT / PACT CLINIC (265)	5 - STAFF SUPPORT AREA	CFR01	1 - Conference Room	240	A5220	Bracket, Television, Wall Backing	CC		1
1 - OUTPATIENT / PACT CLINIC (265)	5 - STAFF SUPPORT AREA	SL001	3 - Lounge, Staff	256	A5220	Bracket, Television, Wall Backing	CC		1
1 - OUTPATIENT / PACT CLINIC (265)	5 - STAFF SUPPORT AREA	CFR01	1 - Conference Room	240	A6046	Artwork, Decorative, With Frame	VV		1
1 - OUTPATIENT / PACT CLINIC (265)	3 - AUDIOLOGY AND SPEECH PATHOLOGY CLINIC	OFD03	1 - Audiology Health Techmician	120	A6046	Artwork, Decorative, With Frame	VV		1
1 - OUTPATIENT / PACT CLINIC (265)	3 - AUDIOLOGY AND SPEECH PATHOLOGY CLINIC	OFD03	2 - Audiology Health Techmician	120	A6046	Artwork, Decorative, With Frame	VV		1

Project Contents List (19 Oct 2017 01:38PM ET)

Department	Functional Area	Room Code	Room Name	Room Area	JSN	Content Name	Acq Code	Fund Src	Qty
1 - OUTPATIENT / PACT CLINIC (265)	3 - AUDIOLOGY AND SPEECH PATHOLOGY CLINIC	EXRG3	11 - Posturography	150	A6046	Artwork, Decorative, With Frame	VV		1
1 - OUTPATIENT / PACT CLINIC (265)	3 - AUDIOLOGY AND SPEECH PATHOLOGY CLINIC	EXRG3	12 - Vestibuiography	140	A6046	Artwork, Decorative, With Frame	VV		1
1 - OUTPATIENT / PACT CLINIC (265)	4 - EYE CLINIC	EYVS1	11 - Photography Room	120	A6046	Artwork, Decorative, With Frame	VV		1
1 - OUTPATIENT / PACT CLINIC (265)	4 - EYE CLINIC	WTG03	15 - Sub-Waiting, Dilation Patient	80	A6046	Artwork, Decorative, With Frame	VV		1
1 - OUTPATIENT / PACT CLINIC (265)	5 - STAFF SUPPORT AREA	SL001	3 - Lounge, Staff	256	C02C0	Cabinet, U/C/B, 1 Shelf, 1 Drawer, 1 DO, 36x24x22	CC		1
1 - OUTPATIENT / PACT CLINIC (265)	5 - STAFF SUPPORT AREA	SL001	3 - Lounge, Staff	256	C02D0	Cabinet, U/C/B, 4 Drawer, 36x24x22	CC		1
1 - OUTPATIENT / PACT CLINIC (265)	4 - EYE CLINIC	EYVF1	10 - Visual Fields Room	120	C02Q0	Cabinet, Sink, U/C/B, 1 Door, 36x24x22	CC		1
1 - OUTPATIENT / PACT CLINIC (265)	5 - STAFF SUPPORT AREA	SL001	3 - Lounge, Staff	256	C04P0	Cabinet, Sink, U/C/B, 2 Door, 36x36x22	CC		1
1 - OUTPATIENT / PACT CLINIC (265)	5 - STAFF SUPPORT AREA	SL001	3 - Lounge, Staff	256	CB020	Cabinet, W/H, 2 Shelf, 1 DO, Sloping Top, 38x24x13	CC		2
1 - OUTPATIENT / PACT CLINIC (265)	3 - AUDIOLOGY AND SPEECH PATHOLOGY CLINIC	HAFR1	9 - HEARING AID FITTING	160	CD040	Cabinet, W/H, 2 Shelf, 2 DO, Sloping Top, 38x36x13	CC		1
1 - OUTPATIENT / PACT CLINIC (265)	5 - STAFF SUPPORT AREA	SL001	3 - Lounge, Staff	256	CS010	Sink, SS, Single Compartment, 7.5x12x12 ID	CC		1
1 - OUTPATIENT / PACT CLINIC (265)	3 - AUDIOLOGY AND SPEECH PATHOLOGY CLINIC	HAFR1	9 - HEARING AID FITTING	160	CS010	Sink, SS, Single Compartment, 7.5x12x12 ID	CC		1
1 - OUTPATIENT / PACT CLINIC (265)	4 - EYE CLINIC	EYVF1	10 - Visual Fields Room	120	CS010	Sink, SS, Single Compartment, 7.5x12x12 ID	CC		1
1 - OUTPATIENT / PACT CLINIC (265)	5 - STAFF SUPPORT AREA	SL001	3 - Lounge, Staff	256	CT020	Countertop, Solid Surface	CC		7
1 - OUTPATIENT / PACT CLINIC (265)	3 - AUDIOLOGY AND SPEECH PATHOLOGY CLINIC	HAFR1	9 - HEARING AID FITTING	160	CT020	Countertop, Solid Surface	CC		1
1 - OUTPATIENT / PACT CLINIC (265)	4 - EYE CLINIC	EYVF1	10 - Visual Fields Room	120	CT020	Countertop, Solid Surface	CC		1
1 - OUTPATIENT / PACT CLINIC (265)	3 - AUDIOLOGY AND SPEECH PATHOLOGY CLINIC	TREN2	3 - Suite Audimetric Exam	260	E0042	Workcenter, Computer, Free Standing, 48" W	VV		1
1 - OUTPATIENT / PACT CLINIC (265)	3 - AUDIOLOGY AND SPEECH PATHOLOGY CLINIC	TREN2	4 - Suite Audimetric Exam	260	E0042	Workcenter, Computer, Free Standing, 48" W	VV		1
1 - OUTPATIENT / PACT CLINIC (265)	3 - AUDIOLOGY AND SPEECH PATHOLOGY CLINIC	TREN2	5 - Suite Audimetric Exam	260	E0042	Workcenter, Computer, Free Standing, 48" W	VV		1
1 - OUTPATIENT / PACT CLINIC (265)	3 - AUDIOLOGY AND SPEECH PATHOLOGY CLINIC	TREN2	6 - Suite Audimetric Exam	260	E0042	Workcenter, Computer, Free Standing, 48" W	VV		1
1 - OUTPATIENT / PACT CLINIC (265)	3 - AUDIOLOGY AND SPEECH PATHOLOGY CLINIC	TREN2	7 - Suite Audimetric Exam	260	E0042	Workcenter, Computer, Free Standing, 48" W	VV		1

Project Contents List (19 Oct 2017 01:38PM ET)

Department	Functional Area	Room Code	Room Name	Room Area	JSN	Content Name	Acq Code	Fund Src	Qty
1 - OUTPATIENT / PACT CLINIC (265)	3 - AUDIOLOGY AND SPEECH PATHOLOGY CLINIC	HATL1	8 - HEARING AID FAB/MOD	150	E0042	Workcenter, Computer, Free Standing, 48" W	VV		1
1 - OUTPATIENT / PACT CLINIC (265)	3 - AUDIOLOGY AND SPEECH PATHOLOGY CLINIC	WRCH1	15 - CAT (Computer Aided Therapy) Workroom	120	E0042	Workcenter, Computer, Free Standing, 48" W	VV		2
1 - OUTPATIENT / PACT CLINIC (265)	3 - AUDIOLOGY AND SPEECH PATHOLOGY CLINIC	OFD03	1 - Audiology Health Techmician	120	E0063	Workstation, L-Shaped w/Peninsula, Wall Mtd, 72x72	VV		1
1 - OUTPATIENT / PACT CLINIC (265)	3 - AUDIOLOGY AND SPEECH PATHOLOGY CLINIC	OFD03	2 - Audiology Health Techmician	120	E0063	Workstation, L-Shaped w/Peninsula, Wall Mtd, 72x72	VV		1
1 - OUTPATIENT / PACT CLINIC (265)	3 - AUDIOLOGY AND SPEECH PATHOLOGY CLINIC	EXOS1	13 - EXAM, SPEECH-LANGUAGE PATHOLOGY	120	E0078	Workstation, L-Shaped w/Peninsula, Free Std, 78x72	VV		1
1 - OUTPATIENT / PACT CLINIC (265)	3 - AUDIOLOGY AND SPEECH PATHOLOGY CLINIC	EXOS1	14 - EXAM, SPEECH-LANGUAGE PATHOLOGY	120	E0078	Workstation, L-Shaped w/Peninsula, Free Std, 78x72	VV		1
1 - OUTPATIENT / PACT CLINIC (265)	4 - EYE CLINIC	EYFD1	1 - Fitting and Dispensing Room	140	E0078	Workstation, L-Shaped w/Peninsula, Free Std, 78x72	VV		1
1 - OUTPATIENT / PACT CLINIC (265)	5 - STAFF SUPPORT AREA	OFA09	5 - Office, Chief of Sensory Services	120	E0090	Workstation, L-Shaped, Free Standing, 72x72	VV		1
1 - OUTPATIENT / PACT CLINIC (265)	5 - STAFF SUPPORT AREA	OFA09	6 - Office, Admin Officer	100	E0090	Workstation, L-Shaped, Free Standing, 72x72	VV		1
1 - OUTPATIENT / PACT CLINIC (265)	4 - EYE CLINIC	OFA09	12 - Office, Blind Rehabilitation (VIST) Counselor	100	E0090	Workstation, L-Shaped, Free Standing, 72x72	VV		1
1 - OUTPATIENT / PACT CLINIC (265)	4 - EYE CLINIC	OFA09	13 - Office, Blind Rehabilitation (VIST) Counselor	100	E0090	Workstation, L-Shaped, Free Standing, 72x72	VV		1
1 - OUTPATIENT / PACT CLINIC (265)	4 - EYE CLINIC	OFA09	14 - Office, Blind Rehabilitation (VIST) Counselor	100	E0090	Workstation, L-Shaped, Free Standing, 72x72	VV		1
1 - OUTPATIENT / PACT CLINIC (265)	5 - STAFF SUPPORT AREA	OFA07	7 - Secretary	56	E0123	Workstation, Straight, Free Standing, 72" W	VV		1
1 - OUTPATIENT / PACT CLINIC (265)	4 - EYE CLINIC	EYVF1	10 - Visual Fields Room	120	E0210	Worksurface, w/Overhead Cab, Wall Mtd, 48" W	VV		1
1 - OUTPATIENT / PACT CLINIC (265)	4 - EYE CLINIC	EYOT4	9 - Exam / Training Room, Low Vision	180	E0903	Locker, Supply, w/Shelves, Wall Mtd, 23"W x 20"D	VV		2
1 - OUTPATIENT / PACT CLINIC (265)	3 - AUDIOLOGY AND SPEECH PATHOLOGY CLINIC	HAFR1	9 - HEARING AID FITTING	160	E0906	Locker, Supply, General, Wall Mtd, 23"W x 20"D	VV		2
1 - OUTPATIENT / PACT CLINIC (265)	4 - EYE CLINIC	EYFD1	1 - Fitting and Dispensing Room	140	E0906	Locker, Supply, General, Wall Mtd, 23"W x 20"D	VV		2
1 - OUTPATIENT / PACT CLINIC (265)	4 - EYE CLINIC	EYFD1	1 - Fitting and Dispensing Room	140	E0912	Locker, Supply, Med Surg, Wall Mtd	VV		2
1 - OUTPATIENT / PACT CLINIC (265)	4 - EYE CLINIC	EYOT2	2 - Eye Exam	130	E0945	Cart, Computer, Mobile	VV		1
1 - OUTPATIENT / PACT CLINIC (265)	4 - EYE CLINIC	EYOT2	3 - Eye Exam	130	E0945	Cart, Computer, Mobile	VV		1

Project Contents List (19 Oct 2017 01:38PM ET)

Department	Functional Area	Room Code	Room Name	Room Area	JSN	Content Name	Acq Code	Fund Src	Qty
1 - OUTPATIENT / PACT CLINIC (265)	4 - EYE CLINIC	EYOT2	4 - Eye Exam	130	E0945	Cart, Computer, Mobile	VV		1
1 - OUTPATIENT / PACT CLINIC (265)	4 - EYE CLINIC	EYOT2	5 - Eye Exam	130	E0945	Cart, Computer, Mobile	VV		1
1 - OUTPATIENT / PACT CLINIC (265)	4 - EYE CLINIC	EYOT2	6 - Eye Exam	130	E0945	Cart, Computer, Mobile	VV		1
1 - OUTPATIENT / PACT CLINIC (265)	4 - EYE CLINIC	EYOT2	7 - Eye Exam	130	E0945	Cart, Computer, Mobile	VV		1
1 - OUTPATIENT / PACT CLINIC (265)	4 - EYE CLINIC	EYOT2	8 - Eye Exam	130	E0945	Cart, Computer, Mobile	VV		1
1 - OUTPATIENT / PACT CLINIC (265)	4 - EYE CLINIC	EYVS1	11 - Photography Room	120	E0945	Cart, Computer, Mobile	VV		1
1 - OUTPATIENT / PACT CLINIC (265)	3 - AUDIOLOGY AND SPEECH PATHOLOGY CLINIC	EXRG3	11 - Posturography	150	E0948	Cart, General Storage, Mobile, 42"H x 32"W x 22"D	VV		1
1 - OUTPATIENT / PACT CLINIC (265)	3 - AUDIOLOGY AND SPEECH PATHOLOGY CLINIC	EXRG3	12 - Vestibuiography	140	E0948	Cart, General Storage, Mobile, 42"H x 32"W x 22"D	VV		1
1 - OUTPATIENT / PACT CLINIC (265)	4 - EYE CLINIC	EYOT4	9 - Exam / Training Room, Low Vision	180	E0948	Cart, General Storage, Mobile, 42"H x 32"W x 22"D	VV		1
1 - OUTPATIENT / PACT CLINIC (265)	3 - AUDIOLOGY AND SPEECH PATHOLOGY CLINIC	HAFR1	9 - HEARING AID FITTING	160	E1500	Rail, MOD, W/MNTD, HX144XD	VV		1
1 - OUTPATIENT / PACT CLINIC (265)	4 - EYE CLINIC	EYFD1	1 - Fitting and Dispensing Room	140	E1500	Rail, MOD, W/MNTD, HX144XD	VV		2
1 - OUTPATIENT / PACT CLINIC (265)	3 - AUDIOLOGY AND SPEECH PATHOLOGY CLINIC	OFD03	1 - Audiology Health Techmician	120	F0115	Bookcase, Open, 5 Shelf	VV		1
1 - OUTPATIENT / PACT CLINIC (265)	3 - AUDIOLOGY AND SPEECH PATHOLOGY CLINIC	OFD03	2 - Audiology Health Techmician	120	F0115	Bookcase, Open, 5 Shelf	VV		1
1 - OUTPATIENT / PACT CLINIC (265)	5 - STAFF SUPPORT AREA	OFA09	5 - Office, Chief of Sensory Services	120	F0205	Chair, Side With Arms	VV		1
1 - OUTPATIENT / PACT CLINIC (265)	5 - STAFF SUPPORT AREA	OFA09	6 - Office, Admin Officer	100	F0205	Chair, Side With Arms	VV		1
1 - OUTPATIENT / PACT CLINIC (265)	3 - AUDIOLOGY AND SPEECH PATHOLOGY CLINIC	EXOS1	13 - EXAM, SPEECH-LANGUAGE PATHOLOGY	120	F0205	Chair, Side With Arms	VV		2
1 - OUTPATIENT / PACT CLINIC (265)	3 - AUDIOLOGY AND SPEECH PATHOLOGY CLINIC	EXOS1	14 - EXAM, SPEECH-LANGUAGE PATHOLOGY	120	F0205	Chair, Side With Arms	VV		2
1 - OUTPATIENT / PACT CLINIC (265)	4 - EYE CLINIC	EYOT2	2 - Eye Exam	130	F0205	Chair, Side With Arms	VV		1
1 - OUTPATIENT / PACT CLINIC (265)	4 - EYE CLINIC	EYOT2	3 - Eye Exam	130	F0205	Chair, Side With Arms	VV		1
1 - OUTPATIENT / PACT CLINIC (265)	4 - EYE CLINIC	EYOT2	4 - Eye Exam	130	F0205	Chair, Side With Arms	VV		1
1 - OUTPATIENT / PACT CLINIC (265)	4 - EYE CLINIC	EYOT2	5 - Eye Exam	130	F0205	Chair, Side With Arms	VV		1

Project Contents List (19 Oct 2017 01:38PM ET)

Department	Functional Area	Room Code	Room Name	Room Area	JSN	Content Name	Acq Code	Fund Src	Qty
1 - OUTPATIENT / PACT CLINIC (265)	4 - EYE CLINIC	EYOT2	6 - Eye Exam	130	F0205	Chair, Side With Arms	VV		1
1 - OUTPATIENT / PACT CLINIC (265)	4 - EYE CLINIC	EYOT2	7 - Eye Exam	130	F0205	Chair, Side With Arms	VV		1
1 - OUTPATIENT / PACT CLINIC (265)	4 - EYE CLINIC	EYOT2	8 - Eye Exam	130	F0205	Chair, Side With Arms	VV		1
1 - OUTPATIENT / PACT CLINIC (265)	4 - EYE CLINIC	EYVS1	11 - Photography Room	120	F0205	Chair, Side With Arms	VV		1
1 - OUTPATIENT / PACT CLINIC (265)	4 - EYE CLINIC	OFA09	12 - Office, Blind Rehabilitation (VIST) Counselor	100	F0205	Chair, Side With Arms	VV		1
1 - OUTPATIENT / PACT CLINIC (265)	4 - EYE CLINIC	OFA09	13 - Office, Blind Rehabilitation (VIST) Counselor	100	F0205	Chair, Side With Arms	VV		1
1 - OUTPATIENT / PACT CLINIC (265)	4 - EYE CLINIC	OFA09	14 - Office, Blind Rehabilitation (VIST) Counselor	100	F0205	Chair, Side With Arms	VV		1
1 - OUTPATIENT / PACT CLINIC (265)	4 - EYE CLINIC	WTG03	15 - Sub-Waiting, Dilation Patient	80	F0206	Chair, Side, Bariatric, With Arms	VV		1
1 - OUTPATIENT / PACT CLINIC (265)	3 - AUDIOLOGY AND SPEECH PATHOLOGY CLINIC	OFD03	1 - Audiology Health Techmician	120	F0210	Chair, Side, Without Arms	VV		2
1 - OUTPATIENT / PACT CLINIC (265)	3 - AUDIOLOGY AND SPEECH PATHOLOGY CLINIC	OFD03	2 - Audiology Health Techmician	120	F0210	Chair, Side, Without Arms	VV		2
1 - OUTPATIENT / PACT CLINIC (265)	3 - AUDIOLOGY AND SPEECH PATHOLOGY CLINIC	HAFR1	9 - HEARING AID FITTING	160	F0210	Chair, Side, Without Arms	VV		1
1 - OUTPATIENT / PACT CLINIC (265)	3 - AUDIOLOGY AND SPEECH PATHOLOGY CLINIC	EXRG3	11 - Posturography	150	F0210	Chair, Side, Without Arms	VV		1
1 - OUTPATIENT / PACT CLINIC (265)	3 - AUDIOLOGY AND SPEECH PATHOLOGY CLINIC	EXRG3	12 - Vestibuigraphy	140	F0210	Chair, Side, Without Arms	VV		1
1 - OUTPATIENT / PACT CLINIC (265)	4 - EYE CLINIC	EYOT4	9 - Exam / Training Room, Low Vision	180	F0210	Chair, Side, Without Arms	VV		4
1 - OUTPATIENT / PACT CLINIC (265)	5 - STAFF SUPPORT AREA	CFR01	1 - Conference Room	240	F0220	Chair, Conference	VV		6
1 - OUTPATIENT / PACT CLINIC (265)	3 - AUDIOLOGY AND SPEECH PATHOLOGY CLINIC	OPMH1	16 - AUD/SPCH GROUP THERAPY	240	F0220	Chair, Conference	VV		8
1 - OUTPATIENT / PACT CLINIC (265)	5 - STAFF SUPPORT AREA	SL001	3 - Lounge, Staff	256	F0225	Chair, Dining Room	VV		4

Project Contents List (19 Oct 2017 01:38PM ET)

Department	Functional Area	Room Code	Room Name	Room Area	JSN	Content Name	Acq Code	Fund Src	Qty
1 - OUTPATIENT / PACT CLINIC (265)	3 - AUDIOLOGY AND SPEECH PATHOLOGY CLINIC	HATL1	8 - HEARING AID FAB/MOD	150	F0230	Chair, Drafting, Rotary	VV		1
1 - OUTPATIENT / PACT CLINIC (265)	5 - STAFF SUPPORT AREA	OFA09	5 - Office, Chief of Sensory Services	120	F0275	Chair, Swivel, High Back	VV		1
1 - OUTPATIENT / PACT CLINIC (265)	5 - STAFF SUPPORT AREA	OFA09	6 - Office, Admin Officer	100	F0275	Chair, Swivel, High Back	VV		1
1 - OUTPATIENT / PACT CLINIC (265)	5 - STAFF SUPPORT AREA	OFA07	7 - Secretary	56	F0275	Chair, Swivel, High Back	VV		1
1 - OUTPATIENT / PACT CLINIC (265)	3 - AUDIOLOGY AND SPEECH PATHOLOGY CLINIC	OFD03	1 - Audiology Health Techmician	120	F0275	Chair, Swivel, High Back	VV		1
1 - OUTPATIENT / PACT CLINIC (265)	3 - AUDIOLOGY AND SPEECH PATHOLOGY CLINIC	OFD03	2 - Audiology Health Techmician	120	F0275	Chair, Swivel, High Back	VV		1
1 - OUTPATIENT / PACT CLINIC (265)	3 - AUDIOLOGY AND SPEECH PATHOLOGY CLINIC	EXOS1	13 - EXAM, SPEECH-LANGUAGE PATHOLOGY	120	F0275	Chair, Swivel, High Back	VV		1
1 - OUTPATIENT / PACT CLINIC (265)	3 - AUDIOLOGY AND SPEECH PATHOLOGY CLINIC	EXOS1	14 - EXAM, SPEECH-LANGUAGE PATHOLOGY	120	F0275	Chair, Swivel, High Back	VV		1
1 - OUTPATIENT / PACT CLINIC (265)	3 - AUDIOLOGY AND SPEECH PATHOLOGY CLINIC	WRCH1	15 - CAT (Computer Aided Therapy) Workroom	120	F0275	Chair, Swivel, High Back	VV		4
1 - OUTPATIENT / PACT CLINIC (265)	4 - EYE CLINIC	EYFD1	1 - Fitting and Dispensing Room	140	F0275	Chair, Swivel, High Back	VV		1
1 - OUTPATIENT / PACT CLINIC (265)	4 - EYE CLINIC	OFA09	12 - Office, Blind Rehabilitation (VIST) Counselor	100	F0275	Chair, Swivel, High Back	VV		1
1 - OUTPATIENT / PACT CLINIC (265)	4 - EYE CLINIC	OFA09	13 - Office, Blind Rehabilitation (VIST) Counselor	100	F0275	Chair, Swivel, High Back	VV		1
1 - OUTPATIENT / PACT CLINIC (265)	4 - EYE CLINIC	OFA09	14 - Office, Blind Rehabilitation (VIST) Counselor	100	F0275	Chair, Swivel, High Back	VV		1
1 - OUTPATIENT / PACT CLINIC (265)	3 - AUDIOLOGY AND SPEECH PATHOLOGY CLINIC	TREN2	3 - Suite Audimetric Exam	260	F0280	Chair, Swivel, Low Back	VV		1
1 - OUTPATIENT / PACT CLINIC (265)	3 - AUDIOLOGY AND SPEECH PATHOLOGY CLINIC	TREN2	4 - Suite Audimetric Exam	260	F0280	Chair, Swivel, Low Back	VV		1
1 - OUTPATIENT / PACT CLINIC (265)	3 - AUDIOLOGY AND SPEECH PATHOLOGY CLINIC	TREN2	5 - Suite Audimetric Exam	260	F0280	Chair, Swivel, Low Back	VV		1
1 - OUTPATIENT / PACT CLINIC (265)	3 - AUDIOLOGY AND SPEECH PATHOLOGY CLINIC	TREN2	6 - Suite Audimetric Exam	260	F0280	Chair, Swivel, Low Back	VV		1
1 - OUTPATIENT / PACT CLINIC (265)	3 - AUDIOLOGY AND SPEECH PATHOLOGY CLINIC	TREN2	7 - Suite Audimetric Exam	260	F0280	Chair, Swivel, Low Back	VV		1
1 - OUTPATIENT / PACT CLINIC (265)	3 - AUDIOLOGY AND SPEECH PATHOLOGY CLINIC	HAFR1	9 - HEARING AID FITTING	160	F0280	Chair, Swivel, Low Back	VV		1

Project Contents List (19 Oct 2017 01:38PM ET)

Department	Functional Area	Room Code	Room Name	Room Area	JSN	Content Name	Acq Code	Fund Src	Qty
1 - OUTPATIENT / PACT CLINIC (265)	3 - AUDIOLOGY AND SPEECH PATHOLOGY CLINIC	EXRG3	11 - Posturography	150	F0280	Chair, Swivel, Low Back	VV		1
1 - OUTPATIENT / PACT CLINIC (265)	3 - AUDIOLOGY AND SPEECH PATHOLOGY CLINIC	EXRG3	12 - Vestibuiography	140	F0280	Chair, Swivel, Low Back	VV		1
1 - OUTPATIENT / PACT CLINIC (265)	3 - AUDIOLOGY AND SPEECH PATHOLOGY CLINIC	TREN2	3 - Suite Audimetric Exam	260	F0295	Chair, Stacking	VV		1
1 - OUTPATIENT / PACT CLINIC (265)	3 - AUDIOLOGY AND SPEECH PATHOLOGY CLINIC	TREN2	4 - Suite Audimetric Exam	260	F0295	Chair, Stacking	VV		1
1 - OUTPATIENT / PACT CLINIC (265)	3 - AUDIOLOGY AND SPEECH PATHOLOGY CLINIC	TREN2	5 - Suite Audimetric Exam	260	F0295	Chair, Stacking	VV		1
1 - OUTPATIENT / PACT CLINIC (265)	3 - AUDIOLOGY AND SPEECH PATHOLOGY CLINIC	TREN2	6 - Suite Audimetric Exam	260	F0295	Chair, Stacking	VV		1
1 - OUTPATIENT / PACT CLINIC (265)	3 - AUDIOLOGY AND SPEECH PATHOLOGY CLINIC	TREN2	7 - Suite Audimetric Exam	260	F0295	Chair, Stacking	VV		1
1 - OUTPATIENT / PACT CLINIC (265)	4 - EYE CLINIC	EYVF1	10 - Visual Fields Room	120	F0300	Chair, Task, Swivel, With Arms	VV		1
1 - OUTPATIENT / PACT CLINIC (265)	4 - EYE CLINIC	WTG03	15 - Sub-Waiting, Dilation Patient	80	F0305	Chair, Waiting Room, Single	VV		1
1 - OUTPATIENT / PACT CLINIC (265)	3 - AUDIOLOGY AND SPEECH PATHOLOGY CLINIC	HAFR1	9 - HEARING AID FITTING	160	F0340	Stool, Self Adjusting	VV		1
1 - OUTPATIENT / PACT CLINIC (265)	3 - AUDIOLOGY AND SPEECH PATHOLOGY CLINIC	EXRG3	11 - Posturography	150	F0340	Stool, Self Adjusting	VV		1
1 - OUTPATIENT / PACT CLINIC (265)	3 - AUDIOLOGY AND SPEECH PATHOLOGY CLINIC	EXRG3	12 - Vestibuiography	140	F0340	Stool, Self Adjusting	VV		1
1 - OUTPATIENT / PACT CLINIC (265)	4 - EYE CLINIC	EYFD1	1 - Fitting and Dispensing Room	140	F0340	Stool, Self Adjusting	VV		1
1 - OUTPATIENT / PACT CLINIC (265)	4 - EYE CLINIC	EYOT2	2 - Eye Exam	130	F0340	Stool, Self Adjusting	VV		1
1 - OUTPATIENT / PACT CLINIC (265)	4 - EYE CLINIC	EYOT2	3 - Eye Exam	130	F0340	Stool, Self Adjusting	VV		1
1 - OUTPATIENT / PACT CLINIC (265)	4 - EYE CLINIC	EYOT2	4 - Eye Exam	130	F0340	Stool, Self Adjusting	VV		1
1 - OUTPATIENT / PACT CLINIC (265)	4 - EYE CLINIC	EYOT2	5 - Eye Exam	130	F0340	Stool, Self Adjusting	VV		1
1 - OUTPATIENT / PACT CLINIC (265)	4 - EYE CLINIC	EYOT2	6 - Eye Exam	130	F0340	Stool, Self Adjusting	VV		1
1 - OUTPATIENT / PACT CLINIC (265)	4 - EYE CLINIC	EYOT2	7 - Eye Exam	130	F0340	Stool, Self Adjusting	VV		1
1 - OUTPATIENT / PACT CLINIC (265)	4 - EYE CLINIC	EYOT2	8 - Eye Exam	130	F0340	Stool, Self Adjusting	VV		1
1 - OUTPATIENT / PACT CLINIC (265)	4 - EYE CLINIC	EYOT4	9 - Exam / Training Room, Low Vision	180	F0340	Stool, Self Adjusting	VV		1

Project Contents List (19 Oct 2017 01:38PM ET)

Department	Functional Area	Room Code	Room Name	Room Area	JSN	Content Name	Acq Code	Fund Src	Qty
1 - OUTPATIENT / PACT CLINIC (265)	4 - EYE CLINIC	EYVF1	10 - Visual Fields Room	120	F0340	Stool, Self Adjusting	VV		1
1 - OUTPATIENT / PACT CLINIC (265)	4 - EYE CLINIC	EYVS1	11 - Photography Room	120	F0340	Stool, Self Adjusting	VV		2
1 - OUTPATIENT / PACT CLINIC (265)	5 - STAFF SUPPORT AREA	OFA09	5 - Office, Chief of Sensory Services	120	F0420	Cabinet, Filing, Lateral, Half Height	VV		1
1 - OUTPATIENT / PACT CLINIC (265)	5 - STAFF SUPPORT AREA	OFA09	6 - Office, Admin Officer	100	F0420	Cabinet, Filing, Lateral, Half Height	VV		1
1 - OUTPATIENT / PACT CLINIC (265)	5 - STAFF SUPPORT AREA	OFA07	7 - Secretary	56	F0420	Cabinet, Filing, Lateral, Half Height	VV		1
1 - OUTPATIENT / PACT CLINIC (265)	3 - AUDIOLOGY AND SPEECH PATHOLOGY CLINIC	OFD03	1 - Audiology Health Techmician	120	F0420	Cabinet, Filing, Lateral, Half Height	VV		1
1 - OUTPATIENT / PACT CLINIC (265)	3 - AUDIOLOGY AND SPEECH PATHOLOGY CLINIC	OFD03	2 - Audiology Health Techmician	120	F0420	Cabinet, Filing, Lateral, Half Height	VV		1
1 - OUTPATIENT / PACT CLINIC (265)	4 - EYE CLINIC	OFA09	12 - Office, Blind Rehabilitation (VIST) Counselor	100	F0420	Cabinet, Filing, Lateral, Half Height	VV		1
1 - OUTPATIENT / PACT CLINIC (265)	4 - EYE CLINIC	OFA09	13 - Office, Blind Rehabilitation (VIST) Counselor	100	F0420	Cabinet, Filing, Lateral, Half Height	VV		1
1 - OUTPATIENT / PACT CLINIC (265)	4 - EYE CLINIC	OFA09	14 - Office, Blind Rehabilitation (VIST) Counselor	100	F0420	Cabinet, Filing, Lateral, Half Height	VV		1
1 - OUTPATIENT / PACT CLINIC (265)	3 - AUDIOLOGY AND SPEECH PATHOLOGY CLINIC	WRCH1	15 - CAT (Computer Aided Therapy) Workroom	120	F0750	Table, Office, (size as required)	VV		1
1 - OUTPATIENT / PACT CLINIC (265)	3 - AUDIOLOGY AND SPEECH PATHOLOGY CLINIC	OPMH1	16 - AUD/SPCH GROUP THERAPY	240	F0755	Table, Conference, Wood	VV		1
1 - OUTPATIENT / PACT CLINIC (265)	5 - STAFF SUPPORT AREA	CFR01	1 - Conference Room	240	F0765	Table, Folding / Nesting	VV		2
1 - OUTPATIENT / PACT CLINIC (265)	5 - STAFF SUPPORT AREA	SL001	3 - Lounge, Staff	256	F0795	Table, Dining	VV		1
1 - OUTPATIENT / PACT CLINIC (265)	4 - EYE CLINIC	EYOT4	9 - Exam / Training Room, Low Vision	180	F0820	Table, Office, Round	VV		1
1 - OUTPATIENT / PACT CLINIC (265)	3 - AUDIOLOGY AND SPEECH PATHOLOGY CLINIC	TREN2	3 - Suite Audimetric Exam	260	F0860	Table, Mobile	VV		1
1 - OUTPATIENT / PACT CLINIC (265)	3 - AUDIOLOGY AND SPEECH PATHOLOGY CLINIC	TREN2	4 - Suite Audimetric Exam	260	F0860	Table, Mobile	VV		1
1 - OUTPATIENT / PACT CLINIC (265)	3 - AUDIOLOGY AND SPEECH PATHOLOGY CLINIC	TREN2	5 - Suite Audimetric Exam	260	F0860	Table, Mobile	VV		1
1 - OUTPATIENT / PACT CLINIC (265)	3 - AUDIOLOGY AND SPEECH PATHOLOGY CLINIC	TREN2	6 - Suite Audimetric Exam	260	F0860	Table, Mobile	VV		1
1 - OUTPATIENT / PACT CLINIC (265)	3 - AUDIOLOGY AND SPEECH PATHOLOGY CLINIC	TREN2	7 - Suite Audimetric Exam	260	F0860	Table, Mobile	VV		1

Project Contents List (19 Oct 2017 01:38PM ET)

Department	Functional Area	Room Code	Room Name	Room Area	JSN	Content Name	Acq Code	Fund Src	Qty
1 - OUTPATIENT / PACT CLINIC (265)	5 - STAFF SUPPORT AREA	CFR01	1 - Conference Room	240	F2000	Basket, Wastepaper, Fire Resistant	VV		1
1 - OUTPATIENT / PACT CLINIC (265)	5 - STAFF SUPPORT AREA	OFA09	5 - Office, Chief of Sensory Services	120	F2000	Basket, Wastepaper, Fire Resistant	VV		1
1 - OUTPATIENT / PACT CLINIC (265)	5 - STAFF SUPPORT AREA	OFA09	6 - Office, Admin Officer	100	F2000	Basket, Wastepaper, Fire Resistant	VV		1
1 - OUTPATIENT / PACT CLINIC (265)	5 - STAFF SUPPORT AREA	OFA07	7 - Secretary	56	F2000	Basket, Wastepaper, Fire Resistant	VV		1
1 - OUTPATIENT / PACT CLINIC (265)	3 - AUDIOLOGY AND SPEECH PATHOLOGY CLINIC	OFD03	1 - Audiology Health Techmician	120	F2000	Basket, Wastepaper, Fire Resistant	VV		1
1 - OUTPATIENT / PACT CLINIC (265)	3 - AUDIOLOGY AND SPEECH PATHOLOGY CLINIC	OFD03	2 - Audiology Health Techmician	120	F2000	Basket, Wastepaper, Fire Resistant	VV		1
1 - OUTPATIENT / PACT CLINIC (265)	3 - AUDIOLOGY AND SPEECH PATHOLOGY CLINIC	TREN2	3 - Suite Audimetric Exam	260	F2000	Basket, Wastepaper, Fire Resistant	VV		1
1 - OUTPATIENT / PACT CLINIC (265)	3 - AUDIOLOGY AND SPEECH PATHOLOGY CLINIC	TREN2	4 - Suite Audimetric Exam	260	F2000	Basket, Wastepaper, Fire Resistant	VV		1
1 - OUTPATIENT / PACT CLINIC (265)	3 - AUDIOLOGY AND SPEECH PATHOLOGY CLINIC	TREN2	5 - Suite Audimetric Exam	260	F2000	Basket, Wastepaper, Fire Resistant	VV		1
1 - OUTPATIENT / PACT CLINIC (265)	3 - AUDIOLOGY AND SPEECH PATHOLOGY CLINIC	TREN2	6 - Suite Audimetric Exam	260	F2000	Basket, Wastepaper, Fire Resistant	VV		1
1 - OUTPATIENT / PACT CLINIC (265)	3 - AUDIOLOGY AND SPEECH PATHOLOGY CLINIC	TREN2	7 - Suite Audimetric Exam	260	F2000	Basket, Wastepaper, Fire Resistant	VV		1
1 - OUTPATIENT / PACT CLINIC (265)	3 - AUDIOLOGY AND SPEECH PATHOLOGY CLINIC	HATL1	8 - HEARING AID FAB/MOD	150	F2000	Basket, Wastepaper, Fire Resistant	VV		1
1 - OUTPATIENT / PACT CLINIC (265)	3 - AUDIOLOGY AND SPEECH PATHOLOGY CLINIC	EXRG3	11 - Posturography	150	F2000	Basket, Wastepaper, Fire Resistant	VV		2
1 - OUTPATIENT / PACT CLINIC (265)	3 - AUDIOLOGY AND SPEECH PATHOLOGY CLINIC	EXRG3	12 - Vestibuiography	140	F2000	Basket, Wastepaper, Fire Resistant	VV		2

Project Contents List (19 Oct 2017 01:38PM ET)

Department	Functional Area	Room Code	Room Name	Room Area	JSN	Content Name	Acq Code	Fund Src	Qty
1 - OUTPATIENT / PACT CLINIC (265)	3 - AUDIOLOGY AND SPEECH PATHOLOGY CLINIC	EXOS1	13 - EXAM, SPEECH-LANGUAGE PATHOLOGY	120	F2000	Basket, Wastepaper, Fire Resistant	VV		2
1 - OUTPATIENT / PACT CLINIC (265)	3 - AUDIOLOGY AND SPEECH PATHOLOGY CLINIC	EXOS1	14 - EXAM, SPEECH-LANGUAGE PATHOLOGY	120	F2000	Basket, Wastepaper, Fire Resistant	VV		2
1 - OUTPATIENT / PACT CLINIC (265)	3 - AUDIOLOGY AND SPEECH PATHOLOGY CLINIC	WRCH1	15 - CAT (Computer Aided Therapy) Workroom	120	F2000	Basket, Wastepaper, Fire Resistant	VV		1
1 - OUTPATIENT / PACT CLINIC (265)	4 - EYE CLINIC	EYFD1	1 - Fitting and Dispensing Room	140	F2000	Basket, Wastepaper, Fire Resistant	VV		1
1 - OUTPATIENT / PACT CLINIC (265)	4 - EYE CLINIC	EYOT4	9 - Exam / Training Room, Low Vision	180	F2000	Basket, Wastepaper, Fire Resistant	VV		1
1 - OUTPATIENT / PACT CLINIC (265)	4 - EYE CLINIC	OFA09	12 - Office, Blind Rehabilitation (VIST) Counselor	100	F2000	Basket, Wastepaper, Fire Resistant	VV		1
1 - OUTPATIENT / PACT CLINIC (265)	4 - EYE CLINIC	OFA09	13 - Office, Blind Rehabilitation (VIST) Counselor	100	F2000	Basket, Wastepaper, Fire Resistant	VV		1
1 - OUTPATIENT / PACT CLINIC (265)	4 - EYE CLINIC	OFA09	14 - Office, Blind Rehabilitation (VIST) Counselor	100	F2000	Basket, Wastepaper, Fire Resistant	VV		1
1 - OUTPATIENT / PACT CLINIC (265)	4 - EYE CLINIC	WTG03	15 - Sub-Waiting, Dilation Patient	80	F2000	Basket, Wastepaper, Fire Resistant	VV		1
1 - OUTPATIENT / PACT CLINIC (265)	3 - AUDIOLOGY AND SPEECH PATHOLOGY CLINIC	HAFR1	9 - HEARING AID FITTING	160	F2010	Basket, Wastepaper, Step-On	VV		1
1 - OUTPATIENT / PACT CLINIC (265)	4 - EYE CLINIC	EYOT2	2 - Eye Exam	130	F2010	Basket, Wastepaper, Step-On	VV		1
1 - OUTPATIENT / PACT CLINIC (265)	4 - EYE CLINIC	EYOT2	3 - Eye Exam	130	F2010	Basket, Wastepaper, Step-On	VV		1
1 - OUTPATIENT / PACT CLINIC (265)	4 - EYE CLINIC	EYOT2	4 - Eye Exam	130	F2010	Basket, Wastepaper, Step-On	VV		1
1 - OUTPATIENT / PACT CLINIC (265)	4 - EYE CLINIC	EYOT2	5 - Eye Exam	130	F2010	Basket, Wastepaper, Step-On	VV		1

Project Contents List (19 Oct 2017 01:38PM ET)

Department	Functional Area	Room Code	Room Name	Room Area	JSN	Content Name	Acq Code	Fund Src	Qty
1 - OUTPATIENT / PACT CLINIC (265)	4 - EYE CLINIC	EYOT2	6 - Eye Exam	130	F2010	Basket, Wastepaper, Step-On	VV		1
1 - OUTPATIENT / PACT CLINIC (265)	4 - EYE CLINIC	EYOT2	7 - Eye Exam	130	F2010	Basket, Wastepaper, Step-On	VV		1
1 - OUTPATIENT / PACT CLINIC (265)	4 - EYE CLINIC	EYOT2	8 - Eye Exam	130	F2010	Basket, Wastepaper, Step-On	VV		1
1 - OUTPATIENT / PACT CLINIC (265)	4 - EYE CLINIC	EYVF1	10 - Visual Fields Room	120	F2010	Basket, Wastepaper, Step-On	VV		1
1 - OUTPATIENT / PACT CLINIC (265)	4 - EYE CLINIC	EYVS1	11 - Photography Room	120	F2010	Basket, Wastepaper, Step-On	VV		1
1 - OUTPATIENT / PACT CLINIC (265)	4 - EYE CLINIC	TPG01	17 - Toilet, Patient	60	F2010	Basket, Wastepaper, Step-On	VV		1
1 - OUTPATIENT / PACT CLINIC (265)	3 - AUDIOLOGY AND SPEECH PATHOLOGY CLINIC	TPG01	18 - Toilet, Audiology Patient	60	F2010	Basket, Wastepaper, Step-On	VV		1
1 - OUTPATIENT / PACT CLINIC (265)	3 - AUDIOLOGY AND SPEECH PATHOLOGY CLINIC	TPG01	19 - Toilet, Audiology Patient	60	F2010	Basket, Wastepaper, Step-On	VV		1
1 - OUTPATIENT / PACT CLINIC (265)	5 - STAFF SUPPORT AREA	TPG01	8 - Toilet, Staff	60	F2010	Basket, Wastepaper, Step-On	VV		1
1 - OUTPATIENT / PACT CLINIC (265)	5 - STAFF SUPPORT AREA	TPG01	9 - Toilet, Staff	60	F2010	Basket, Wastepaper, Step-On	VV		1
1 - OUTPATIENT / PACT CLINIC (265)	5 - STAFF SUPPORT AREA	TPG01	10 - Toilet, Staff	60	F2010	Basket, Wastepaper, Step-On	VV		1
1 - OUTPATIENT / PACT CLINIC (265)	5 - STAFF SUPPORT AREA	SL001	3 - Lounge, Staff	256	F2015	Basket, Wastepaper, Metal/Plastic, 2 Swinging Doors	VV		1
1 - OUTPATIENT / PACT CLINIC (265)	3 - AUDIOLOGY AND SPEECH PATHOLOGY CLINIC	OPMH1	16 - AUD/SPCH GROUP THERAPY	240	F2250	Camcorder, Hand Held, HD, Zoom, w/Microphone	VV		1
1 - OUTPATIENT / PACT CLINIC (265)	4 - EYE CLINIC	WTG03	15 - Sub-Waiting, Dilation Patient	80	F2300	Rack, Magazine, Wall Mounted	VV		1

Project Contents List (19 Oct 2017 01:38PM ET)

Department	Functional Area	Room Code	Room Name	Room Area	JSN	Content Name	Acq Code	Fund Src	Qty
1 - OUTPATIENT / PACT CLINIC (265)	4 - EYE CLINIC	EYOT4	9 - Exam / Training Room, Low Vision	180	F2435	Lamp, Desk, Fluorescent	VV		1
1 - OUTPATIENT / PACT CLINIC (265)	5 - STAFF SUPPORT AREA	SL001	3 - Lounge, Staff	256	F3065	Whiteboard/Bulletin Board, Combination	VV		1
1 - OUTPATIENT / PACT CLINIC (265)	5 - STAFF SUPPORT AREA	CFR01	1 - Conference Room	240	F3200	Clock, Battery, 12" Diameter	VV		1
1 - OUTPATIENT / PACT CLINIC (265)	5 - STAFF SUPPORT AREA	SL001	3 - Lounge, Staff	256	F3200	Clock, Battery, 12" Diameter	VV		1
1 - OUTPATIENT / PACT CLINIC (265)	5 - STAFF SUPPORT AREA	OFA09	5 - Office, Chief of Sensory Services	120	F3200	Clock, Battery, 12" Diameter	VV		1
1 - OUTPATIENT / PACT CLINIC (265)	5 - STAFF SUPPORT AREA	OFA09	6 - Office, Admin Officer	100	F3200	Clock, Battery, 12" Diameter	VV		1
1 - OUTPATIENT / PACT CLINIC (265)	3 - AUDIOLOGY AND SPEECH PATHOLOGY CLINIC	OFD03	1 - Audiology Health Techmician	120	F3200	Clock, Battery, 12" Diameter	VV		1
1 - OUTPATIENT / PACT CLINIC (265)	3 - AUDIOLOGY AND SPEECH PATHOLOGY CLINIC	OFD03	2 - Audiology Health Techmician	120	F3200	Clock, Battery, 12" Diameter	VV		1
1 - OUTPATIENT / PACT CLINIC (265)	3 - AUDIOLOGY AND SPEECH PATHOLOGY CLINIC	TREN2	3 - Suite Audimetric Exam	260	F3200	Clock, Battery, 12" Diameter	VV		1
1 - OUTPATIENT / PACT CLINIC (265)	3 - AUDIOLOGY AND SPEECH PATHOLOGY CLINIC	TREN2	4 - Suite Audimetric Exam	260	F3200	Clock, Battery, 12" Diameter	VV		1
1 - OUTPATIENT / PACT CLINIC (265)	3 - AUDIOLOGY AND SPEECH PATHOLOGY CLINIC	TREN2	5 - Suite Audimetric Exam	260	F3200	Clock, Battery, 12" Diameter	VV		1
1 - OUTPATIENT / PACT CLINIC (265)	3 - AUDIOLOGY AND SPEECH PATHOLOGY CLINIC	TREN2	6 - Suite Audimetric Exam	260	F3200	Clock, Battery, 12" Diameter	VV		1
1 - OUTPATIENT / PACT CLINIC (265)	3 - AUDIOLOGY AND SPEECH PATHOLOGY CLINIC	TREN2	7 - Suite Audimetric Exam	260	F3200	Clock, Battery, 12" Diameter	VV		1
1 - OUTPATIENT / PACT CLINIC (265)	3 - AUDIOLOGY AND SPEECH PATHOLOGY CLINIC	HATL1	8 - HEARING AID FAB/MOD	150	F3200	Clock, Battery, 12" Diameter	VV		1
1 - OUTPATIENT / PACT CLINIC (265)	3 - AUDIOLOGY AND SPEECH PATHOLOGY CLINIC	HAFR1	9 - HEARING AID FITTING	160	F3200	Clock, Battery, 12" Diameter	VV		1
1 - OUTPATIENT / PACT CLINIC (265)	3 - AUDIOLOGY AND SPEECH PATHOLOGY CLINIC	EXRG3	11 - Posturography	150	F3200	Clock, Battery, 12" Diameter	VV		1
1 - OUTPATIENT / PACT CLINIC (265)	3 - AUDIOLOGY AND SPEECH PATHOLOGY CLINIC	EXRG3	12 - Vestibuigraphy	140	F3200	Clock, Battery, 12" Diameter	VV		1
1 - OUTPATIENT / PACT CLINIC (265)	3 - AUDIOLOGY AND SPEECH PATHOLOGY CLINIC	EXOS1	13 - EXAM, SPEECH-LANGUAGE PATHOLOGY	120	F3200	Clock, Battery, 12" Diameter	VV		1
1 - OUTPATIENT / PACT CLINIC (265)	3 - AUDIOLOGY AND SPEECH PATHOLOGY CLINIC	EXOS1	14 - EXAM, SPEECH-LANGUAGE PATHOLOGY	120	F3200	Clock, Battery, 12" Diameter	VV		1
1 - OUTPATIENT / PACT CLINIC (265)	3 - AUDIOLOGY AND SPEECH PATHOLOGY CLINIC	WRCH1	15 - CAT (Computer Aided Therapy) Workroom	120	F3200	Clock, Battery, 12" Diameter	VV		1
1 - OUTPATIENT / PACT CLINIC (265)	4 - EYE CLINIC	EYFD1	1 - Fitting and Dispensing Room	140	F3200	Clock, Battery, 12" Diameter	VV		1

Project Contents List (19 Oct 2017 01:38PM ET)

Department	Functional Area	Room Code	Room Name	Room Area	JSN	Content Name	Acq Code	Fund Src	Qty
1 - OUTPATIENT / PACT CLINIC (265)	4 - EYE CLINIC	EYOT2	2 - Eye Exam	130	F3200	Clock, Battery, 12" Diameter	VV		1
1 - OUTPATIENT / PACT CLINIC (265)	4 - EYE CLINIC	EYOT2	3 - Eye Exam	130	F3200	Clock, Battery, 12" Diameter	VV		1
1 - OUTPATIENT / PACT CLINIC (265)	4 - EYE CLINIC	EYOT2	4 - Eye Exam	130	F3200	Clock, Battery, 12" Diameter	VV		1
1 - OUTPATIENT / PACT CLINIC (265)	4 - EYE CLINIC	EYOT2	5 - Eye Exam	130	F3200	Clock, Battery, 12" Diameter	VV		1
1 - OUTPATIENT / PACT CLINIC (265)	4 - EYE CLINIC	EYOT2	6 - Eye Exam	130	F3200	Clock, Battery, 12" Diameter	VV		1
1 - OUTPATIENT / PACT CLINIC (265)	4 - EYE CLINIC	EYOT2	7 - Eye Exam	130	F3200	Clock, Battery, 12" Diameter	VV		1
1 - OUTPATIENT / PACT CLINIC (265)	4 - EYE CLINIC	EYOT2	8 - Eye Exam	130	F3200	Clock, Battery, 12" Diameter	VV		1
1 - OUTPATIENT / PACT CLINIC (265)	4 - EYE CLINIC	EYOT4	9 - Exam / Training Room, Low Vision	180	F3200	Clock, Battery, 12" Diameter	VV		1
1 - OUTPATIENT / PACT CLINIC (265)	4 - EYE CLINIC	EYVF1	10 - Visual Fields Room	120	F3200	Clock, Battery, 12" Diameter	VV		1
1 - OUTPATIENT / PACT CLINIC (265)	4 - EYE CLINIC	EYVS1	11 - Photography Room	120	F3200	Clock, Battery, 12" Diameter	VV		1
1 - OUTPATIENT / PACT CLINIC (265)	4 - EYE CLINIC	OFA09	12 - Office, Blind Rehabilitation (VIST) Counselor	100	F3200	Clock, Battery, 12" Diameter	VV		1
1 - OUTPATIENT / PACT CLINIC (265)	4 - EYE CLINIC	OFA09	13 - Office, Blind Rehabilitation (VIST) Counselor	100	F3200	Clock, Battery, 12" Diameter	VV		1
1 - OUTPATIENT / PACT CLINIC (265)	4 - EYE CLINIC	OFA09	14 - Office, Blind Rehabilitation (VIST) Counselor	100	F3200	Clock, Battery, 12" Diameter	VV		1
1 - OUTPATIENT / PACT CLINIC (265)	4 - EYE CLINIC	WTG03	15 - Sub-Waiting, Dilation Patient	80	F3200	Clock, Battery, 12" Diameter	VV		1
1 - OUTPATIENT / PACT CLINIC (265)	5 - STAFF SUPPORT AREA	SL001	3 - Lounge, Staff	256	K1552	Brewer, Coffee, Auto, Elect, 3 Burner, Front/Back	VV		1
1 - OUTPATIENT / PACT CLINIC (265)	5 - STAFF SUPPORT AREA	SL001	3 - Lounge, Staff	256	K4665	Oven, Microwave, Consumer	VV		1
1 - OUTPATIENT / PACT CLINIC (265)	3 - AUDIOLOGY AND SPEECH PATHOLOGY CLINIC	TREN2	3 - Suite Audimetric Exam	260	M0010	Recorder, Tape, w/Delayed Audio Feedback	VV		1
1 - OUTPATIENT / PACT CLINIC (265)	3 - AUDIOLOGY AND SPEECH PATHOLOGY CLINIC	TREN2	4 - Suite Audimetric Exam	260	M0010	Recorder, Tape, w/Delayed Audio Feedback	VV		1
1 - OUTPATIENT / PACT CLINIC (265)	3 - AUDIOLOGY AND SPEECH PATHOLOGY CLINIC	TREN2	5 - Suite Audimetric Exam	260	M0010	Recorder, Tape, w/Delayed Audio Feedback	VV		1
1 - OUTPATIENT / PACT CLINIC (265)	3 - AUDIOLOGY AND SPEECH PATHOLOGY CLINIC	TREN2	6 - Suite Audimetric Exam	260	M0010	Recorder, Tape, w/Delayed Audio Feedback	VV		1

Project Contents List (19 Oct 2017 01:38PM ET)

Department	Functional Area	Room Code	Room Name	Room Area	JSN	Content Name	Acq Code	Fund Src	Qty
1 - OUTPATIENT / PACT CLINIC (265)	3 - AUDIOLOGY AND SPEECH PATHOLOGY CLINIC	TREN2	7 - Suite Audimetric Exam	260	M0010	Recorder, Tape, w/Delayed Audio Feedback	VV		1
1 - OUTPATIENT / PACT CLINIC (265)	3 - AUDIOLOGY AND SPEECH PATHOLOGY CLINIC	HATL1	8 - HEARING AID FAB/MOD	150	M0020	Hearing Aid Analyzer	VV		1
1 - OUTPATIENT / PACT CLINIC (265)	3 - AUDIOLOGY AND SPEECH PATHOLOGY CLINIC	HAFR1	9 - HEARING AID FITTING	160	M0020	Hearing Aid Analyzer	VV		1
1 - OUTPATIENT / PACT CLINIC (265)	3 - AUDIOLOGY AND SPEECH PATHOLOGY CLINIC	EXOS1	13 - EXAM, SPEECH-LANGUAGE PATHOLOGY	120	M0020	Hearing Aid Analyzer	VV		1
1 - OUTPATIENT / PACT CLINIC (265)	3 - AUDIOLOGY AND SPEECH PATHOLOGY CLINIC	EXOS1	14 - EXAM, SPEECH-LANGUAGE PATHOLOGY	120	M0020	Hearing Aid Analyzer	VV		1
1 - OUTPATIENT / PACT CLINIC (265)	3 - AUDIOLOGY AND SPEECH PATHOLOGY CLINIC	TREN2	3 - Suite Audimetric Exam	260	M0025	Audiometer, Diagnostic, Middle Ear, Impedance	VV		1
1 - OUTPATIENT / PACT CLINIC (265)	3 - AUDIOLOGY AND SPEECH PATHOLOGY CLINIC	TREN2	4 - Suite Audimetric Exam	260	M0025	Audiometer, Diagnostic, Middle Ear, Impedance	VV		1
1 - OUTPATIENT / PACT CLINIC (265)	3 - AUDIOLOGY AND SPEECH PATHOLOGY CLINIC	TREN2	5 - Suite Audimetric Exam	260	M0025	Audiometer, Diagnostic, Middle Ear, Impedance	VV		1
1 - OUTPATIENT / PACT CLINIC (265)	3 - AUDIOLOGY AND SPEECH PATHOLOGY CLINIC	TREN2	6 - Suite Audimetric Exam	260	M0025	Audiometer, Diagnostic, Middle Ear, Impedance	VV		1
1 - OUTPATIENT / PACT CLINIC (265)	3 - AUDIOLOGY AND SPEECH PATHOLOGY CLINIC	TREN2	7 - Suite Audimetric Exam	260	M0025	Audiometer, Diagnostic, Middle Ear, Impedance	VV		1
1 - OUTPATIENT / PACT CLINIC (265)	3 - AUDIOLOGY AND SPEECH PATHOLOGY CLINIC	TREN2	3 - Suite Audimetric Exam	260	M0041	Booth, Audio, Double Wall, Suite	CC		1
1 - OUTPATIENT / PACT CLINIC (265)	3 - AUDIOLOGY AND SPEECH PATHOLOGY CLINIC	TREN2	4 - Suite Audimetric Exam	260	M0041	Booth, Audio, Double Wall, Suite	CC		1
1 - OUTPATIENT / PACT CLINIC (265)	3 - AUDIOLOGY AND SPEECH PATHOLOGY CLINIC	TREN2	5 - Suite Audimetric Exam	260	M0041	Booth, Audio, Double Wall, Suite	CC		1
1 - OUTPATIENT / PACT CLINIC (265)	3 - AUDIOLOGY AND SPEECH PATHOLOGY CLINIC	TREN2	6 - Suite Audimetric Exam	260	M0041	Booth, Audio, Double Wall, Suite	CC		1
1 - OUTPATIENT / PACT CLINIC (265)	3 - AUDIOLOGY AND SPEECH PATHOLOGY CLINIC	TREN2	7 - Suite Audimetric Exam	260	M0041	Booth, Audio, Double Wall, Suite	CC		1
1 - OUTPATIENT / PACT CLINIC (265)	4 - EYE CLINIC	EYOT4	9 - Exam / Training Room, Low Vision	180	M0435	Monitor, CCTV, Small, 9" (Color)	VV		1
1 - OUTPATIENT / PACT CLINIC (265)	5 - STAFF SUPPORT AREA	CFR01	1 - Conference Room	240	M0506	Television, Flat Screen	VV		1
1 - OUTPATIENT / PACT CLINIC (265)	5 - STAFF SUPPORT AREA	SL001	3 - Lounge, Staff	256	M0515	Television, HD, 40" Class	VV		1
1 - OUTPATIENT / PACT CLINIC (265)	3 - AUDIOLOGY AND SPEECH PATHOLOGY CLINIC	OFD03	1 - Audiology Health Techmician	120	M1620	Holder, Chart, Patient, Wall or Door Mounted	VV		1
1 - OUTPATIENT / PACT CLINIC (265)	3 - AUDIOLOGY AND SPEECH PATHOLOGY CLINIC	OFD03	2 - Audiology Health Techmician	120	M1620	Holder, Chart, Patient, Wall or Door Mounted	VV		1
1 - OUTPATIENT / PACT CLINIC (265)	3 - AUDIOLOGY AND SPEECH PATHOLOGY CLINIC	TREN2	3 - Suite Audimetric Exam	260	M1620	Holder, Chart, Patient, Wall or Door Mounted	VV		1

Project Contents List (19 Oct 2017 01:38PM ET)

Department	Functional Area	Room Code	Room Name	Room Area	JSN	Content Name	Acq Code	Fund Src	Qty
1 - OUTPATIENT / PACT CLINIC (265)	3 - AUDIOLOGY AND SPEECH PATHOLOGY CLINIC	TREN2	4 - Suite Audimetric Exam	260	M1620	Holder, Chart, Patient, Wall or Door Mounted	VV		1
1 - OUTPATIENT / PACT CLINIC (265)	3 - AUDIOLOGY AND SPEECH PATHOLOGY CLINIC	TREN2	5 - Suite Audimetric Exam	260	M1620	Holder, Chart, Patient, Wall or Door Mounted	VV		1
1 - OUTPATIENT / PACT CLINIC (265)	3 - AUDIOLOGY AND SPEECH PATHOLOGY CLINIC	TREN2	6 - Suite Audimetric Exam	260	M1620	Holder, Chart, Patient, Wall or Door Mounted	VV		1
1 - OUTPATIENT / PACT CLINIC (265)	3 - AUDIOLOGY AND SPEECH PATHOLOGY CLINIC	TREN2	7 - Suite Audimetric Exam	260	M1620	Holder, Chart, Patient, Wall or Door Mounted	VV		1
1 - OUTPATIENT / PACT CLINIC (265)	3 - AUDIOLOGY AND SPEECH PATHOLOGY CLINIC	EXRG3	11 - Posturography	150	M1620	Holder, Chart, Patient, Wall or Door Mounted	VV		1
1 - OUTPATIENT / PACT CLINIC (265)	3 - AUDIOLOGY AND SPEECH PATHOLOGY CLINIC	EXRG3	12 - Vestibuiography	140	M1620	Holder, Chart, Patient, Wall or Door Mounted	VV		1
1 - OUTPATIENT / PACT CLINIC (265)	5 - STAFF SUPPORT AREA	OFA09	5 - Office, Chief of Sensory Services	120	M1801	Computer, Microprocessing, w/Flat Panel Monitor	VV		1
1 - OUTPATIENT / PACT CLINIC (265)	5 - STAFF SUPPORT AREA	OFA09	6 - Office, Admin Officer	100	M1801	Computer, Microprocessing, w/Flat Panel Monitor	VV		1
1 - OUTPATIENT / PACT CLINIC (265)	5 - STAFF SUPPORT AREA	OFA07	7 - Secretary	56	M1801	Computer, Microprocessing, w/Flat Panel Monitor	VV		1
1 - OUTPATIENT / PACT CLINIC (265)	3 - AUDIOLOGY AND SPEECH PATHOLOGY CLINIC	OFD03	1 - Audiology Health Techmician	120	M1801	Computer, Microprocessing, w/Flat Panel Monitor	VV		1
1 - OUTPATIENT / PACT CLINIC (265)	3 - AUDIOLOGY AND SPEECH PATHOLOGY CLINIC	OFD03	2 - Audiology Health Techmician	120	M1801	Computer, Microprocessing, w/Flat Panel Monitor	VV		1
1 - OUTPATIENT / PACT CLINIC (265)	3 - AUDIOLOGY AND SPEECH PATHOLOGY CLINIC	TREN2	3 - Suite Audimetric Exam	260	M1801	Computer, Microprocessing, w/Flat Panel Monitor	VV		1
1 - OUTPATIENT / PACT CLINIC (265)	3 - AUDIOLOGY AND SPEECH PATHOLOGY CLINIC	TREN2	4 - Suite Audimetric Exam	260	M1801	Computer, Microprocessing, w/Flat Panel Monitor	VV		1
1 - OUTPATIENT / PACT CLINIC (265)	3 - AUDIOLOGY AND SPEECH PATHOLOGY CLINIC	TREN2	5 - Suite Audimetric Exam	260	M1801	Computer, Microprocessing, w/Flat Panel Monitor	VV		1
1 - OUTPATIENT / PACT CLINIC (265)	3 - AUDIOLOGY AND SPEECH PATHOLOGY CLINIC	TREN2	6 - Suite Audimetric Exam	260	M1801	Computer, Microprocessing, w/Flat Panel Monitor	VV		1
1 - OUTPATIENT / PACT CLINIC (265)	3 - AUDIOLOGY AND SPEECH PATHOLOGY CLINIC	TREN2	7 - Suite Audimetric Exam	260	M1801	Computer, Microprocessing, w/Flat Panel Monitor	VV		1
1 - OUTPATIENT / PACT CLINIC (265)	3 - AUDIOLOGY AND SPEECH PATHOLOGY CLINIC	HATL1	8 - HEARING AID FAB/MOD	150	M1801	Computer, Microprocessing, w/Flat Panel Monitor	VV		1
1 - OUTPATIENT / PACT CLINIC (265)	3 - AUDIOLOGY AND SPEECH PATHOLOGY CLINIC	HAFR1	9 - HEARING AID FITTING	160	M1801	Computer, Microprocessing, w/Flat Panel Monitor	VV		1
1 - OUTPATIENT / PACT CLINIC (265)	3 - AUDIOLOGY AND SPEECH PATHOLOGY CLINIC	EXRG3	11 - Posturography	150	M1801	Computer, Microprocessing, w/Flat Panel Monitor	VV		1
1 - OUTPATIENT / PACT CLINIC (265)	3 - AUDIOLOGY AND SPEECH PATHOLOGY CLINIC	EXRG3	12 - Vestibuiography	140	M1801	Computer, Microprocessing, w/Flat Panel Monitor	VV		1
1 - OUTPATIENT / PACT CLINIC (265)	3 - AUDIOLOGY AND SPEECH PATHOLOGY CLINIC	EXOS1	13 - EXAM, SPEECH-LANGUAGE PATHOLOGY	120	M1801	Computer, Microprocessing, w/Flat Panel Monitor	VV		1

Project Contents List (19 Oct 2017 01:38PM ET)

Department	Functional Area	Room Code	Room Name	Room Area	JSN	Content Name	Acq Code	Fund Src	Qty
1 - OUTPATIENT / PACT CLINIC (265)	3 - AUDIOLOGY AND SPEECH PATHOLOGY CLINIC	EXOS1	14 - EXAM, SPEECH-LANGUAGE PATHOLOGY	120	M1801	Computer, Microprocessing, w/Flat Panel Monitor	VV		1
1 - OUTPATIENT / PACT CLINIC (265)	3 - AUDIOLOGY AND SPEECH PATHOLOGY CLINIC	WRCH1	15 - CAT (Computer Aided Therapy) Workroom	120	M1801	Computer, Microprocessing, w/Flat Panel Monitor	VV		2
1 - OUTPATIENT / PACT CLINIC (265)	3 - AUDIOLOGY AND SPEECH PATHOLOGY CLINIC	OPMH1	16 - AUD/SPCH GROUP THERAPY	240	M1801	Computer, Microprocessing, w/Flat Panel Monitor	VV		1
1 - OUTPATIENT / PACT CLINIC (265)	4 - EYE CLINIC	EYFD1	1 - Fitting and Dispensing Room	140	M1801	Computer, Microprocessing, w/Flat Panel Monitor	VV		1
1 - OUTPATIENT / PACT CLINIC (265)	4 - EYE CLINIC	EYOT2	2 - Eye Exam	130	M1801	Computer, Microprocessing, w/Flat Panel Monitor	VV		1
1 - OUTPATIENT / PACT CLINIC (265)	4 - EYE CLINIC	EYOT2	3 - Eye Exam	130	M1801	Computer, Microprocessing, w/Flat Panel Monitor	VV		1
1 - OUTPATIENT / PACT CLINIC (265)	4 - EYE CLINIC	EYOT2	4 - Eye Exam	130	M1801	Computer, Microprocessing, w/Flat Panel Monitor	VV		1
1 - OUTPATIENT / PACT CLINIC (265)	4 - EYE CLINIC	EYOT2	5 - Eye Exam	130	M1801	Computer, Microprocessing, w/Flat Panel Monitor	VV		1
1 - OUTPATIENT / PACT CLINIC (265)	4 - EYE CLINIC	EYOT2	6 - Eye Exam	130	M1801	Computer, Microprocessing, w/Flat Panel Monitor	VV		1
1 - OUTPATIENT / PACT CLINIC (265)	4 - EYE CLINIC	EYOT2	7 - Eye Exam	130	M1801	Computer, Microprocessing, w/Flat Panel Monitor	VV		1
1 - OUTPATIENT / PACT CLINIC (265)	4 - EYE CLINIC	EYOT2	8 - Eye Exam	130	M1801	Computer, Microprocessing, w/Flat Panel Monitor	VV		1
1 - OUTPATIENT / PACT CLINIC (265)	4 - EYE CLINIC	EYOT4	9 - Exam / Training Room, Low Vision	180	M1801	Computer, Microprocessing, w/Flat Panel Monitor	VV		2
1 - OUTPATIENT / PACT CLINIC (265)	4 - EYE CLINIC	EYVF1	10 - Visual Fields Room	120	M1801	Computer, Microprocessing, w/Flat Panel Monitor	VV		2
1 - OUTPATIENT / PACT CLINIC (265)	4 - EYE CLINIC	EYVS1	11 - Photography Room	120	M1801	Computer, Microprocessing, w/Flat Panel Monitor	VV		1
1 - OUTPATIENT / PACT CLINIC (265)	4 - EYE CLINIC	OFA09	12 - Office, Blind Rehabilitation (VIST) Counselor	100	M1801	Computer, Microprocessing, w/Flat Panel Monitor	VV		1
1 - OUTPATIENT / PACT CLINIC (265)	4 - EYE CLINIC	OFA09	13 - Office, Blind Rehabilitation (VIST) Counselor	100	M1801	Computer, Microprocessing, w/Flat Panel Monitor	VV		1
1 - OUTPATIENT / PACT CLINIC (265)	4 - EYE CLINIC	OFA09	14 - Office, Blind Rehabilitation (VIST) Counselor	100	M1801	Computer, Microprocessing, w/Flat Panel Monitor	VV		1
1 - OUTPATIENT / PACT CLINIC (265)	3 - AUDIOLOGY AND SPEECH PATHOLOGY CLINIC	EXRG3	11 - Posturography	150	M1802	Work Station, Computer, Retractable, Wall Mounted	VV		1
1 - OUTPATIENT / PACT CLINIC (265)	3 - AUDIOLOGY AND SPEECH PATHOLOGY CLINIC	EXRG3	12 - Vestibuiography	140	M1802	Work Station, Computer, Retractable, Wall Mounted	VV		1
1 - OUTPATIENT / PACT CLINIC (265)	4 - EYE CLINIC	EYVF1	10 - Visual Fields Room	120	M1802	Work Station, Computer, Retractable, Wall Mounted	VV		1

Project Contents List (19 Oct 2017 01:38PM ET)

Department	Functional Area	Room Code	Room Name	Room Area	JSN	Content Name	Acq Code	Fund Src	Qty
1 - OUTPATIENT / PACT CLINIC (265)	3 - AUDIOLOGY AND SPEECH PATHOLOGY CLINIC	OFD03	1 - Audiology Health Techmician	120	M1825	Printer, Computer	VV		1
1 - OUTPATIENT / PACT CLINIC (265)	3 - AUDIOLOGY AND SPEECH PATHOLOGY CLINIC	OFD03	2 - Audiology Health Techmician	120	M1825	Printer, Computer	VV		1
1 - OUTPATIENT / PACT CLINIC (265)	3 - AUDIOLOGY AND SPEECH PATHOLOGY CLINIC	TREN2	3 - Suite Audimetric Exam	260	M1825	Printer, Computer	VV		1
1 - OUTPATIENT / PACT CLINIC (265)	3 - AUDIOLOGY AND SPEECH PATHOLOGY CLINIC	TREN2	4 - Suite Audimetric Exam	260	M1825	Printer, Computer	VV		1
1 - OUTPATIENT / PACT CLINIC (265)	3 - AUDIOLOGY AND SPEECH PATHOLOGY CLINIC	TREN2	5 - Suite Audimetric Exam	260	M1825	Printer, Computer	VV		1
1 - OUTPATIENT / PACT CLINIC (265)	3 - AUDIOLOGY AND SPEECH PATHOLOGY CLINIC	TREN2	6 - Suite Audimetric Exam	260	M1825	Printer, Computer	VV		1
1 - OUTPATIENT / PACT CLINIC (265)	3 - AUDIOLOGY AND SPEECH PATHOLOGY CLINIC	TREN2	7 - Suite Audimetric Exam	260	M1825	Printer, Computer	VV		1
1 - OUTPATIENT / PACT CLINIC (265)	5 - STAFF SUPPORT AREA	SRE01	4 - Copier/Storage/ Equipment	120	M2055	Shelving, Storage, Wire, CRS, w/Adjustable Shelves	VV		4
1 - OUTPATIENT / PACT CLINIC (265)	4 - EYE CLINIC	SRE01	16 - STORAGE, EQUIPMENT	120	M2055	Shelving, Storage, Wire, CRS, w/Adjustable Shelves	VV		4
1 - OUTPATIENT / PACT CLINIC (265)	3 - AUDIOLOGY AND SPEECH PATHOLOGY CLINIC	SRE01	17 - STORAGE, Supplies	120	M2055	Shelving, Storage, Wire, CRS, w/Adjustable Shelves	VV		4
1 - OUTPATIENT / PACT CLINIC (265)	3 - AUDIOLOGY AND SPEECH PATHOLOGY CLINIC	SRCH1	10 - Instrument Storage and Calibration	170	M2070	Shelving, Storage, 77hx36wx18d	VV		6
1 - OUTPATIENT / PACT CLINIC (265)	3 - AUDIOLOGY AND SPEECH PATHOLOGY CLINIC	EXRG3	11 - Posturography	150	M3072	Frame, Infectious Waste Bag w/Lid	VV		1
1 - OUTPATIENT / PACT CLINIC (265)	3 - AUDIOLOGY AND SPEECH PATHOLOGY CLINIC	EXRG3	12 - Vestibuiography	140	M3072	Frame, Infectious Waste Bag w/Lid	VV		1
1 - OUTPATIENT / PACT CLINIC (265)	3 - AUDIOLOGY AND SPEECH PATHOLOGY CLINIC	EXRG3	11 - Posturography	150	M4100	Sphygmomanometer, Aneroid, Wall Mounted	VV		1
1 - OUTPATIENT / PACT CLINIC (265)	3 - AUDIOLOGY AND SPEECH PATHOLOGY CLINIC	EXRG3	12 - Vestibuiography	140	M4100	Sphygmomanometer, Aneroid, Wall Mounted	VV		1
1 - OUTPATIENT / PACT CLINIC (265)	3 - AUDIOLOGY AND SPEECH PATHOLOGY CLINIC	TREN2	3 - Suite Audimetric Exam	260	M4200	Otoscope/Ophthalmoscope, Wall Mounted	VV		1
1 - OUTPATIENT / PACT CLINIC (265)	3 - AUDIOLOGY AND SPEECH PATHOLOGY CLINIC	TREN2	4 - Suite Audimetric Exam	260	M4200	Otoscope/Ophthalmoscope, Wall Mounted	VV		1
1 - OUTPATIENT / PACT CLINIC (265)	3 - AUDIOLOGY AND SPEECH PATHOLOGY CLINIC	TREN2	5 - Suite Audimetric Exam	260	M4200	Otoscope/Ophthalmoscope, Wall Mounted	VV		1
1 - OUTPATIENT / PACT CLINIC (265)	3 - AUDIOLOGY AND SPEECH PATHOLOGY CLINIC	TREN2	6 - Suite Audimetric Exam	260	M4200	Otoscope/Ophthalmoscope, Wall Mounted	VV		1
1 - OUTPATIENT / PACT CLINIC (265)	3 - AUDIOLOGY AND SPEECH PATHOLOGY CLINIC	TREN2	7 - Suite Audimetric Exam	260	M4200	Otoscope/Ophthalmoscope, Wall Mounted	VV		1
1 - OUTPATIENT / PACT CLINIC (265)	3 - AUDIOLOGY AND SPEECH PATHOLOGY CLINIC	EXRG3	11 - Posturography	150	M4200	Otoscope/Ophthalmoscope, Wall Mounted	VV		1

Project Contents List (19 Oct 2017 01:38PM ET)

Department	Functional Area	Room Code	Room Name	Room Area	JSN	Content Name	Acq Code	Fund Src	Qty
1 - OUTPATIENT / PACT CLINIC (265)	3 - AUDIOLOGY AND SPEECH PATHOLOGY CLINIC	EXRG3	12 - Vestibuiography	140	M4200	Otoscope/Ophthalmoscope, Wall Mounted	VV		1
1 - OUTPATIENT / PACT CLINIC (265)	3 - AUDIOLOGY AND SPEECH PATHOLOGY CLINIC	EXOS1	13 - EXAM, SPEECH-LANGUAGE PATHOLOGY	120	M4200	Otoscope/Ophthalmoscope, Wall Mounted	VV		1
1 - OUTPATIENT / PACT CLINIC (265)	3 - AUDIOLOGY AND SPEECH PATHOLOGY CLINIC	EXOS1	14 - EXAM, SPEECH-LANGUAGE PATHOLOGY	120	M4200	Otoscope/Ophthalmoscope, Wall Mounted	VV		1
1 - OUTPATIENT / PACT CLINIC (265)	3 - AUDIOLOGY AND SPEECH PATHOLOGY CLINIC	HAFR1	9 - HEARING AID FITTING	160	M4915	Chair, Exam/Treatment, ENT, w/Adjustable Light	VV		1
1 - OUTPATIENT / PACT CLINIC (265)	4 - EYE CLINIC	EYOT2	2 - Eye Exam	130	M5016	Desk, Refraction w/console, w/o Sink	VC		1
1 - OUTPATIENT / PACT CLINIC (265)	4 - EYE CLINIC	EYOT2	3 - Eye Exam	130	M5016	Desk, Refraction w/console, w/o Sink	VC		1
1 - OUTPATIENT / PACT CLINIC (265)	4 - EYE CLINIC	EYOT2	4 - Eye Exam	130	M5016	Desk, Refraction w/console, w/o Sink	VC		1
1 - OUTPATIENT / PACT CLINIC (265)	4 - EYE CLINIC	EYOT2	5 - Eye Exam	130	M5016	Desk, Refraction w/console, w/o Sink	VC		1
1 - OUTPATIENT / PACT CLINIC (265)	4 - EYE CLINIC	EYOT2	6 - Eye Exam	130	M5016	Desk, Refraction w/console, w/o Sink	VC		1
1 - OUTPATIENT / PACT CLINIC (265)	4 - EYE CLINIC	EYOT2	7 - Eye Exam	130	M5016	Desk, Refraction w/console, w/o Sink	VC		1
1 - OUTPATIENT / PACT CLINIC (265)	4 - EYE CLINIC	EYOT2	8 - Eye Exam	130	M5016	Desk, Refraction w/console, w/o Sink	VC		1
1 - OUTPATIENT / PACT CLINIC (265)	4 - EYE CLINIC	EYOT4	9 - Exam / Training Room, Low Vision	180	M5016	Desk, Refraction w/console, w/o Sink	VC		1
1 - OUTPATIENT / PACT CLINIC (265)	4 - EYE CLINIC	EYOT2	2 - Eye Exam	130	M5025	Table, Instrument, Ophthalmic, Adjustable	VV		1
1 - OUTPATIENT / PACT CLINIC (265)	4 - EYE CLINIC	EYOT2	3 - Eye Exam	130	M5025	Table, Instrument, Ophthalmic, Adjustable	VV		1
1 - OUTPATIENT / PACT CLINIC (265)	4 - EYE CLINIC	EYOT2	4 - Eye Exam	130	M5025	Table, Instrument, Ophthalmic, Adjustable	VV		1
1 - OUTPATIENT / PACT CLINIC (265)	4 - EYE CLINIC	EYOT2	5 - Eye Exam	130	M5025	Table, Instrument, Ophthalmic, Adjustable	VV		1
1 - OUTPATIENT / PACT CLINIC (265)	4 - EYE CLINIC	EYOT2	6 - Eye Exam	130	M5025	Table, Instrument, Ophthalmic, Adjustable	VV		1
1 - OUTPATIENT / PACT CLINIC (265)	4 - EYE CLINIC	EYOT2	7 - Eye Exam	130	M5025	Table, Instrument, Ophthalmic, Adjustable	VV		1

Project Contents List (19 Oct 2017 01:38PM ET)

Department	Functional Area	Room Code	Room Name	Room Area	JSN	Content Name	Acq Code	Fund Src	Qty
1 - OUTPATIENT / PACT CLINIC (265)	4 - EYE CLINIC	EYOT2	8 - Eye Exam	130	M5025	Table, Instrument, Ophthalmic, Adjustable	VV		1
1 - OUTPATIENT / PACT CLINIC (265)	4 - EYE CLINIC	EYVS1	11 - Photography Room	120	M5025	Table, Instrument, Ophthalmic, Adjustable	VV		1
1 - OUTPATIENT / PACT CLINIC (265)	4 - EYE CLINIC	EYVS1	11 - Photography Room	120	M5027	Table, Multiple Instrument, Ophthalmic	VV		1
1 - OUTPATIENT / PACT CLINIC (265)	4 - EYE CLINIC	EYVF1	10 - Visual Fields Room	120	M5500	Autorefractor, Ophthalmic	VV		1
1 - OUTPATIENT / PACT CLINIC (265)	4 - EYE CLINIC	EYVS1	11 - Photography Room	120	M5500	Autorefractor, Ophthalmic	VV		1
1 - OUTPATIENT / PACT CLINIC (265)	4 - EYE CLINIC	EYVF1	10 - Visual Fields Room	120	M5510	Camera, Fundus, Digital	VV		1
1 - OUTPATIENT / PACT CLINIC (265)	4 - EYE CLINIC	EYFD1	1 - Fitting and Dispensing Room	140	M5520	Lensometer	VV		1
1 - OUTPATIENT / PACT CLINIC (265)	4 - EYE CLINIC	EYOT4	9 - Exam / Training Room, Low Vision	180	M5520	Lensometer	VV		1
1 - OUTPATIENT / PACT CLINIC (265)	4 - EYE CLINIC	EYVF1	10 - Visual Fields Room	120	M5520	Lensometer	VV		1
1 - OUTPATIENT / PACT CLINIC (265)	4 - EYE CLINIC	EYOT2	2 - Eye Exam	130	M5530	Lamp, Slit, w/Applanation Tonometer	VV		1
1 - OUTPATIENT / PACT CLINIC (265)	4 - EYE CLINIC	EYOT2	3 - Eye Exam	130	M5530	Lamp, Slit, w/Applanation Tonometer	VV		1
1 - OUTPATIENT / PACT CLINIC (265)	4 - EYE CLINIC	EYOT2	4 - Eye Exam	130	M5530	Lamp, Slit, w/Applanation Tonometer	VV		1
1 - OUTPATIENT / PACT CLINIC (265)	4 - EYE CLINIC	EYOT2	5 - Eye Exam	130	M5530	Lamp, Slit, w/Applanation Tonometer	VV		1
1 - OUTPATIENT / PACT CLINIC (265)	4 - EYE CLINIC	EYOT2	6 - Eye Exam	130	M5530	Lamp, Slit, w/Applanation Tonometer	VV		1
1 - OUTPATIENT / PACT CLINIC (265)	4 - EYE CLINIC	EYOT2	7 - Eye Exam	130	M5530	Lamp, Slit, w/Applanation Tonometer	VV		1

Project Contents List (19 Oct 2017 01:38PM ET)

Department	Functional Area	Room Code	Room Name	Room Area	JSN	Content Name	Acq Code	Fund Src	Qty
1 - OUTPATIENT / PACT CLINIC (265)	4 - EYE CLINIC	EYOT2	8 - Eye Exam	130	M5530	Lamp, Slit, w/Applanation Tonometer	VV		1
1 - OUTPATIENT / PACT CLINIC (265)	4 - EYE CLINIC	EYOT4	9 - Exam / Training Room, Low Vision	180	M5530	Lamp, Slit, w/Applanation Tonometer	VV		1
1 - OUTPATIENT / PACT CLINIC (265)	4 - EYE CLINIC	EYOT2	2 - Eye Exam	130	M5535	Ophthalmoscope, Binocular, Indirect	VV		1
1 - OUTPATIENT / PACT CLINIC (265)	4 - EYE CLINIC	EYOT2	3 - Eye Exam	130	M5535	Ophthalmoscope, Binocular, Indirect	VV		1
1 - OUTPATIENT / PACT CLINIC (265)	4 - EYE CLINIC	EYOT2	4 - Eye Exam	130	M5535	Ophthalmoscope, Binocular, Indirect	VV		1
1 - OUTPATIENT / PACT CLINIC (265)	4 - EYE CLINIC	EYOT2	5 - Eye Exam	130	M5535	Ophthalmoscope, Binocular, Indirect	VV		1
1 - OUTPATIENT / PACT CLINIC (265)	4 - EYE CLINIC	EYOT2	6 - Eye Exam	130	M5535	Ophthalmoscope, Binocular, Indirect	VV		1
1 - OUTPATIENT / PACT CLINIC (265)	4 - EYE CLINIC	EYOT2	7 - Eye Exam	130	M5535	Ophthalmoscope, Binocular, Indirect	VV		1
1 - OUTPATIENT / PACT CLINIC (265)	4 - EYE CLINIC	EYOT2	8 - Eye Exam	130	M5535	Ophthalmoscope, Binocular, Indirect	VV		1
1 - OUTPATIENT / PACT CLINIC (265)	4 - EYE CLINIC	EYOT4	9 - Exam / Training Room, Low Vision	180	M5535	Ophthalmoscope, Binocular, Indirect	VV		1
1 - OUTPATIENT / PACT CLINIC (265)	4 - EYE CLINIC	EYOT2	2 - Eye Exam	130	M5536	Ophthalmoscope, Direct	VV		1
1 - OUTPATIENT / PACT CLINIC (265)	4 - EYE CLINIC	EYOT2	3 - Eye Exam	130	M5536	Ophthalmoscope, Direct	VV		1
1 - OUTPATIENT / PACT CLINIC (265)	4 - EYE CLINIC	EYOT2	4 - Eye Exam	130	M5536	Ophthalmoscope, Direct	VV		1
1 - OUTPATIENT / PACT CLINIC (265)	4 - EYE CLINIC	EYOT2	5 - Eye Exam	130	M5536	Ophthalmoscope, Direct	VV		1
1 - OUTPATIENT / PACT CLINIC (265)	4 - EYE CLINIC	EYOT2	6 - Eye Exam	130	M5536	Ophthalmoscope, Direct	VV		1
1 - OUTPATIENT / PACT CLINIC (265)	4 - EYE CLINIC	EYOT2	7 - Eye Exam	130	M5536	Ophthalmoscope, Direct	VV		1

Project Contents List (19 Oct 2017 01:38PM ET)

Department	Functional Area	Room Code	Room Name	Room Area	JSN	Content Name	Acq Code	Fund Src	Qty
1 - OUTPATIENT / PACT CLINIC (265)	4 - EYE CLINIC	EYOT2	8 - Eye Exam	130	M5536	Ophthalmoscope, Direct	VV		1
1 - OUTPATIENT / PACT CLINIC (265)	4 - EYE CLINIC	EYOT4	9 - Exam / Training Room, Low Vision	180	M5536	Ophthalmoscope, Direct	VV		1
1 - OUTPATIENT / PACT CLINIC (265)	4 - EYE CLINIC	EYOT2	2 - Eye Exam	130	M5545	Ophthalmometer/Keratometer	VV		1
1 - OUTPATIENT / PACT CLINIC (265)	4 - EYE CLINIC	EYOT2	3 - Eye Exam	130	M5545	Ophthalmometer/Keratometer	VV		1
1 - OUTPATIENT / PACT CLINIC (265)	4 - EYE CLINIC	EYOT2	4 - Eye Exam	130	M5545	Ophthalmometer/Keratometer	VV		1
1 - OUTPATIENT / PACT CLINIC (265)	4 - EYE CLINIC	EYOT2	5 - Eye Exam	130	M5545	Ophthalmometer/Keratometer	VV		1
1 - OUTPATIENT / PACT CLINIC (265)	4 - EYE CLINIC	EYOT2	6 - Eye Exam	130	M5545	Ophthalmometer/Keratometer	VV		1
1 - OUTPATIENT / PACT CLINIC (265)	4 - EYE CLINIC	EYOT2	7 - Eye Exam	130	M5545	Ophthalmometer/Keratometer	VV		1
1 - OUTPATIENT / PACT CLINIC (265)	4 - EYE CLINIC	EYOT2	8 - Eye Exam	130	M5545	Ophthalmometer/Keratometer	VV		1
1 - OUTPATIENT / PACT CLINIC (265)	4 - EYE CLINIC	EYOT4	9 - Exam / Training Room, Low Vision	180	M5545	Ophthalmometer/Keratometer	VV		1
1 - OUTPATIENT / PACT CLINIC (265)	4 - EYE CLINIC	EYVF1	10 - Visual Fields Room	120	M5555	Perimeter, Automated	VV		1
1 - OUTPATIENT / PACT CLINIC (265)	4 - EYE CLINIC	EYOT2	2 - Eye Exam	130	M5562	Tester, Visual Acuity, Video/Microprocessor Based	VV		1
1 - OUTPATIENT / PACT CLINIC (265)	4 - EYE CLINIC	EYOT2	3 - Eye Exam	130	M5562	Tester, Visual Acuity, Video/Microprocessor Based	VV		1
1 - OUTPATIENT / PACT CLINIC (265)	4 - EYE CLINIC	EYOT2	4 - Eye Exam	130	M5562	Tester, Visual Acuity, Video/Microprocessor Based	VV		1
1 - OUTPATIENT / PACT CLINIC (265)	4 - EYE CLINIC	EYOT2	5 - Eye Exam	130	M5562	Tester, Visual Acuity, Video/Microprocessor Based	VV		1
1 - OUTPATIENT / PACT CLINIC (265)	4 - EYE CLINIC	EYOT2	6 - Eye Exam	130	M5562	Tester, Visual Acuity, Video/Microprocessor Based	VV		1
1 - OUTPATIENT / PACT CLINIC (265)	4 - EYE CLINIC	EYOT2	7 - Eye Exam	130	M5562	Tester, Visual Acuity, Video/Microprocessor Based	VV		1

Project Contents List (19 Oct 2017 01:38PM ET)

Department	Functional Area	Room Code	Room Name	Room Area	JSN	Content Name	Acq Code	Fund Src	Qty
1 - OUTPATIENT / PACT CLINIC (265)	4 - EYE CLINIC	EYOT2	8 - Eye Exam	130	M5562	Tester, Visual Acuity, Video/Microprocessor Based	VV		1
1 - OUTPATIENT / PACT CLINIC (265)	4 - EYE CLINIC	EYOT4	9 - Exam / Training Room, Low Vision	180	M5562	Tester, Visual Acuity, Video/Microprocessor Based	VV		1
1 - OUTPATIENT / PACT CLINIC (265)	4 - EYE CLINIC	EYVS1	11 - Photography Room	120	M5570	Armed Forces Vision Tester	VV		1
1 - OUTPATIENT / PACT CLINIC (265)	4 - EYE CLINIC	EYOT2	2 - Eye Exam	130	M5575	Tonometer, Noncontact	VV		1
1 - OUTPATIENT / PACT CLINIC (265)	4 - EYE CLINIC	EYOT2	3 - Eye Exam	130	M5575	Tonometer, Noncontact	VV		1
1 - OUTPATIENT / PACT CLINIC (265)	4 - EYE CLINIC	EYOT2	4 - Eye Exam	130	M5575	Tonometer, Noncontact	VV		1
1 - OUTPATIENT / PACT CLINIC (265)	4 - EYE CLINIC	EYOT2	5 - Eye Exam	130	M5575	Tonometer, Noncontact	VV		1
1 - OUTPATIENT / PACT CLINIC (265)	4 - EYE CLINIC	EYOT2	6 - Eye Exam	130	M5575	Tonometer, Noncontact	VV		1
1 - OUTPATIENT / PACT CLINIC (265)	4 - EYE CLINIC	EYOT2	7 - Eye Exam	130	M5575	Tonometer, Noncontact	VV		1
1 - OUTPATIENT / PACT CLINIC (265)	4 - EYE CLINIC	EYOT2	8 - Eye Exam	130	M5575	Tonometer, Noncontact	VV		1
1 - OUTPATIENT / PACT CLINIC (265)	4 - EYE CLINIC	EYVS1	11 - Photography Room	120	M5575	Tonometer, Noncontact	VV		1
1 - OUTPATIENT / PACT CLINIC (265)	4 - EYE CLINIC	EYOT2	2 - Eye Exam	130	M5600	Unit, Exam, Eye, w/Motor Chair, Phoropter	VV		1
1 - OUTPATIENT / PACT CLINIC (265)	4 - EYE CLINIC	EYOT2	3 - Eye Exam	130	M5600	Unit, Exam, Eye, w/Motor Chair, Phoropter	VV		1
1 - OUTPATIENT / PACT CLINIC (265)	4 - EYE CLINIC	EYOT2	4 - Eye Exam	130	M5600	Unit, Exam, Eye, w/Motor Chair, Phoropter	VV		1
1 - OUTPATIENT / PACT CLINIC (265)	4 - EYE CLINIC	EYOT2	5 - Eye Exam	130	M5600	Unit, Exam, Eye, w/Motor Chair, Phoropter	VV		1
1 - OUTPATIENT / PACT CLINIC (265)	4 - EYE CLINIC	EYOT2	6 - Eye Exam	130	M5600	Unit, Exam, Eye, w/Motor Chair, Phoropter	VV		1
1 - OUTPATIENT / PACT CLINIC (265)	4 - EYE CLINIC	EYOT2	7 - Eye Exam	130	M5600	Unit, Exam, Eye, w/Motor Chair, Phoropter	VV		1
1 - OUTPATIENT / PACT CLINIC (265)	4 - EYE CLINIC	EYOT2	8 - Eye Exam	130	M5600	Unit, Exam, Eye, w/Motor Chair, Phoropter	VV		1
1 - OUTPATIENT / PACT CLINIC (265)	4 - EYE CLINIC	EYOT4	9 - Exam / Training Room, Low Vision	180	M5600	Unit, Exam, Eye, w/Motor Chair, Phoropter	VV		1
1 - OUTPATIENT / PACT CLINIC (265)	4 - EYE CLINIC	EYOT4	9 - Exam / Training Room, Low Vision	180	M5700	Frame Set, Lens, Trial	VV		1
1 - OUTPATIENT / PACT CLINIC (265)	4 - EYE CLINIC	EYFD1	1 - Fitting and Dispensing Room	140	M5705	Gauge, Distance, Pupillary	VV		1

Project Contents List (19 Oct 2017 01:38PM ET)

Department	Functional Area	Room Code	Room Name	Room Area	JSN	Content Name	Acq Code	Fund Src	Qty
1 - OUTPATIENT / PACT CLINIC (265)	4 - EYE CLINIC	EYOT2	2 - Eye Exam	130	M5705	Gauge, Distance, Pupillary	VV		1
1 - OUTPATIENT / PACT CLINIC (265)	4 - EYE CLINIC	EYOT2	3 - Eye Exam	130	M5705	Gauge, Distance, Pupillary	VV		1
1 - OUTPATIENT / PACT CLINIC (265)	4 - EYE CLINIC	EYOT2	4 - Eye Exam	130	M5705	Gauge, Distance, Pupillary	VV		1
1 - OUTPATIENT / PACT CLINIC (265)	4 - EYE CLINIC	EYOT2	5 - Eye Exam	130	M5705	Gauge, Distance, Pupillary	VV		1
1 - OUTPATIENT / PACT CLINIC (265)	4 - EYE CLINIC	EYOT2	6 - Eye Exam	130	M5705	Gauge, Distance, Pupillary	VV		1
1 - OUTPATIENT / PACT CLINIC (265)	4 - EYE CLINIC	EYOT2	7 - Eye Exam	130	M5705	Gauge, Distance, Pupillary	VV		1
1 - OUTPATIENT / PACT CLINIC (265)	4 - EYE CLINIC	EYOT2	8 - Eye Exam	130	M5705	Gauge, Distance, Pupillary	VV		1
1 - OUTPATIENT / PACT CLINIC (265)	4 - EYE CLINIC	EYFD1	1 - Fitting and Dispensing Room	140	M5735	Warmer, Spectacle, Plastic	VV		1
1 - OUTPATIENT / PACT CLINIC (265)	4 - EYE CLINIC	EYOT2	2 - Eye Exam	130	M6040	Pachymeter, Ultrasound, Corneal	VV		1
1 - OUTPATIENT / PACT CLINIC (265)	4 - EYE CLINIC	EYOT2	3 - Eye Exam	130	M6040	Pachymeter, Ultrasound, Corneal	VV		1
1 - OUTPATIENT / PACT CLINIC (265)	4 - EYE CLINIC	EYOT2	4 - Eye Exam	130	M6040	Pachymeter, Ultrasound, Corneal	VV		1
1 - OUTPATIENT / PACT CLINIC (265)	4 - EYE CLINIC	EYOT2	5 - Eye Exam	130	M6040	Pachymeter, Ultrasound, Corneal	VV		1
1 - OUTPATIENT / PACT CLINIC (265)	4 - EYE CLINIC	EYOT2	6 - Eye Exam	130	M6040	Pachymeter, Ultrasound, Corneal	VV		1
1 - OUTPATIENT / PACT CLINIC (265)	4 - EYE CLINIC	EYOT2	7 - Eye Exam	130	M6040	Pachymeter, Ultrasound, Corneal	VV		1
1 - OUTPATIENT / PACT CLINIC (265)	4 - EYE CLINIC	EYOT2	8 - Eye Exam	130	M6040	Pachymeter, Ultrasound, Corneal	VV		1
1 - OUTPATIENT / PACT CLINIC (265)	4 - EYE CLINIC	EYVF1	10 - Visual Fields Room	120	M6040	Pachymeter, Ultrasound, Corneal	VV		1
1 - OUTPATIENT / PACT CLINIC (265)	4 - EYE CLINIC	EYVS1	11 - Photography Room	120	M6045	Corneal Topography Unit	VV		1
1 - OUTPATIENT / PACT CLINIC (265)	3 - AUDIOLOGY AND SPEECH PATHOLOGY CLINIC	EXRG3	11 - Posturography	150	M7401	Light, Exam, Mobile, Spotlight, Mobile Stand	VV		1
1 - OUTPATIENT / PACT CLINIC (265)	3 - AUDIOLOGY AND SPEECH PATHOLOGY CLINIC	EXRG3	12 - Vestibuiography	140	M7401	Light, Exam, Mobile, Spotlight, Mobile Stand	VV		1
1 - OUTPATIENT / PACT CLINIC (265)	3 - AUDIOLOGY AND SPEECH PATHOLOGY CLINIC	EXRG3	11 - Posturography	150	M9025	Table, Examination/Treatment, With Cabinet	VV		1

Project Contents List (19 Oct 2017 01:38PM ET)

Department	Functional Area	Room Code	Room Name	Room Area	JSN	Content Name	Acq Code	Fund Src	Qty
1 - OUTPATIENT / PACT CLINIC (265)	3 - AUDIOLOGY AND SPEECH PATHOLOGY CLINIC	EXRG3	12 - Vestibuiography	140	M9025	Table, Examination/Treatment, With Cabinet	VV		1
1 - OUTPATIENT / PACT CLINIC (265)	4 - EYE CLINIC	TPG01	17 - Toilet, Patient	60	P3000	Lavatory, Vitreous China, Straight Back	CC		1
1 - OUTPATIENT / PACT CLINIC (265)	3 - AUDIOLOGY AND SPEECH PATHOLOGY CLINIC	TPG01	18 - Toilet, Audiology Patient	60	P3000	Lavatory, Vitreous China, Straight Back	CC		1
1 - OUTPATIENT / PACT CLINIC (265)	3 - AUDIOLOGY AND SPEECH PATHOLOGY CLINIC	TPG01	19 - Toilet, Audiology Patient	60	P3000	Lavatory, Vitreous China, Straight Back	CC		1
1 - OUTPATIENT / PACT CLINIC (265)	5 - STAFF SUPPORT AREA	TPG01	8 - Toilet, Staff	60	P3000	Lavatory, Vitreous China, Straight Back	CC		1
1 - OUTPATIENT / PACT CLINIC (265)	5 - STAFF SUPPORT AREA	TPG01	9 - Toilet, Staff	60	P3000	Lavatory, Vitreous China, Straight Back	CC		1
1 - OUTPATIENT / PACT CLINIC (265)	5 - STAFF SUPPORT AREA	TPG01	10 - Toilet, Staff	60	P3000	Lavatory, Vitreous China, Straight Back	CC		1
1 - OUTPATIENT / PACT CLINIC (265)	3 - AUDIOLOGY AND SPEECH PATHOLOGY CLINIC	OFD03	1 - Audiology Health Techmician	120	P3100	Lavatory, Vitreous China, Slab Type	CC		1
1 - OUTPATIENT / PACT CLINIC (265)	3 - AUDIOLOGY AND SPEECH PATHOLOGY CLINIC	OFD03	2 - Audiology Health Techmician	120	P3100	Lavatory, Vitreous China, Slab Type	CC		1
1 - OUTPATIENT / PACT CLINIC (265)	3 - AUDIOLOGY AND SPEECH PATHOLOGY CLINIC	EXRG3	11 - Posturography	150	P3100	Lavatory, Vitreous China, Slab Type	CC		1
1 - OUTPATIENT / PACT CLINIC (265)	3 - AUDIOLOGY AND SPEECH PATHOLOGY CLINIC	EXRG3	12 - Vestibuiography	140	P3100	Lavatory, Vitreous China, Slab Type	CC		1
1 - OUTPATIENT / PACT CLINIC (265)	3 - AUDIOLOGY AND SPEECH PATHOLOGY CLINIC	EXOS1	13 - EXAM, SPEECH-LANGUAGE PATHOLOGY	120	P3100	Lavatory, Vitreous China, Slab Type	CC		1
1 - OUTPATIENT / PACT CLINIC (265)	3 - AUDIOLOGY AND SPEECH PATHOLOGY CLINIC	EXOS1	14 - EXAM, SPEECH-LANGUAGE PATHOLOGY	120	P3100	Lavatory, Vitreous China, Slab Type	CC		1
1 - OUTPATIENT / PACT CLINIC (265)	4 - EYE CLINIC	EYFD1	1 - Fitting and Dispensing Room	140	P3100	Lavatory, Vitreous China, Slab Type	CC		1
1 - OUTPATIENT / PACT CLINIC (265)	4 - EYE CLINIC	EYOT2	2 - Eye Exam	130	P3100	Lavatory, Vitreous China, Slab Type	CC		1
1 - OUTPATIENT / PACT CLINIC (265)	4 - EYE CLINIC	EYOT2	3 - Eye Exam	130	P3100	Lavatory, Vitreous China, Slab Type	CC		1
1 - OUTPATIENT / PACT CLINIC (265)	4 - EYE CLINIC	EYOT2	4 - Eye Exam	130	P3100	Lavatory, Vitreous China, Slab Type	CC		1
1 - OUTPATIENT / PACT CLINIC (265)	4 - EYE CLINIC	EYOT2	5 - Eye Exam	130	P3100	Lavatory, Vitreous China, Slab Type	CC		1
1 - OUTPATIENT / PACT CLINIC (265)	4 - EYE CLINIC	EYOT2	6 - Eye Exam	130	P3100	Lavatory, Vitreous China, Slab Type	CC		1
1 - OUTPATIENT / PACT CLINIC (265)	4 - EYE CLINIC	EYOT2	7 - Eye Exam	130	P3100	Lavatory, Vitreous China, Slab Type	CC		1
1 - OUTPATIENT / PACT CLINIC (265)	4 - EYE CLINIC	EYOT2	8 - Eye Exam	130	P3100	Lavatory, Vitreous China, Slab Type	CC		1

Project Contents List (19 Oct 2017 01:38PM ET)

Department	Functional Area	Room Code	Room Name	Room Area	JSN	Content Name	Acq Code	Fund Src	Qty
1 - OUTPATIENT / PACT CLINIC (265)	4 - EYE CLINIC	EYOT4	9 - Exam / Training Room, Low Vision	180	P3100	Lavatory, Vitreous China, Slab Type	CC		1
1 - OUTPATIENT / PACT CLINIC (265)	4 - EYE CLINIC	EYVS1	11 - Photography Room	120	P3100	Lavatory, Vitreous China, Slab Type	CC		1
1 - OUTPATIENT / PACT CLINIC (265)	3 - AUDIOLOGY AND SPEECH PATHOLOGY CLINIC	HATL1	8 - HEARING AID FAB/MOD	150	P3200	Lavatory, Vitreous China, Slab Type w/Sens Op Fauc	CC		1
1 - OUTPATIENT / PACT CLINIC (265)	4 - EYE CLINIC	TPG01	17 - Toilet, Patient	60	P9050	Toilet, Wall Hung, Siphon Jet	CC		1
1 - OUTPATIENT / PACT CLINIC (265)	3 - AUDIOLOGY AND SPEECH PATHOLOGY CLINIC	TPG01	18 - Toilet, Audiology Patient	60	P9050	Toilet, Wall Hung, Siphon Jet	CC		1
1 - OUTPATIENT / PACT CLINIC (265)	3 - AUDIOLOGY AND SPEECH PATHOLOGY CLINIC	TPG01	19 - Toilet, Audiology Patient	60	P9050	Toilet, Wall Hung, Siphon Jet	CC		1
1 - OUTPATIENT / PACT CLINIC (265)	5 - STAFF SUPPORT AREA	TPG01	8 - Toilet, Staff	60	P9050	Toilet, Wall Hung, Siphon Jet	CC		1
1 - OUTPATIENT / PACT CLINIC (265)	5 - STAFF SUPPORT AREA	TPG01	9 - Toilet, Staff	60	P9050	Toilet, Wall Hung, Siphon Jet	CC		1
1 - OUTPATIENT / PACT CLINIC (265)	5 - STAFF SUPPORT AREA	TPG01	10 - Toilet, Staff	60	P9050	Toilet, Wall Hung, Siphon Jet	CC		1
1 - OUTPATIENT / PACT CLINIC (265)	5 - STAFF SUPPORT AREA	SL001	3 - Lounge, Staff	256	R7250	Refrigerator/Freezer, 20 Cubic Feet	VV		1
1 - OUTPATIENT / PACT CLINIC (265)	3 - AUDIOLOGY AND SPEECH PATHOLOGY CLINIC	HATL1	8 - HEARING AID FAB/MOD	150	T0801	Workbench, Electric, Pedestal Base	VV		1
1 - OUTPATIENT / PACT CLINIC (265)	3 - AUDIOLOGY AND SPEECH PATHOLOGY CLINIC	HATL1	8 - HEARING AID FAB/MOD	150	T1000	Cabinet, Tool, Mobile, With Mechanics Tool Chest	VV		1
1 - OUTPATIENT / PACT CLINIC (265)	3 - AUDIOLOGY AND SPEECH PATHOLOGY CLINIC	HATL1	8 - HEARING AID FAB/MOD	150	T8020	Generator, Pulse	VV		1
1 - OUTPATIENT / PACT CLINIC (265)	3 - AUDIOLOGY AND SPEECH PATHOLOGY CLINIC	HATL1	8 - HEARING AID FAB/MOD	150	T8025	Generator, Function	VV		1
1 - OUTPATIENT / PACT CLINIC (265)	3 - AUDIOLOGY AND SPEECH PATHOLOGY CLINIC	HATL1	8 - HEARING AID FAB/MOD	150	T8040	Meter, Sound Level	VV		1
1 - OUTPATIENT / PACT CLINIC (265)	3 - AUDIOLOGY AND SPEECH PATHOLOGY CLINIC	HATL1	8 - HEARING AID FAB/MOD	150	T8045	Oscilloscope, With Accessories	VV		1

Report Parameters

Sorted By: Blueprint Number, JSN

(END OF REPORT)