

ISOMETRIC KEY PLAN

ARCHITECTURAL NOTES:

1. ALL SPOT ELEVATIONS SHOWN INSIDE THE BUILDING ARE TO THE TOP OF STRUCTURAL TOPPING SLAB UNLESS NOTED OTHERWISE.
2. ALL FLOOR PLAN DIMENSIONS TO MASONRY ARE NOMINAL DIMENSIONS UNLESS NOTED AS ACTUAL.
3. SEE THE GP DRAWINGS IN VOLUME 6 FOR ALL OPENINGS AND PARKING CONTROL DIMENSIONS, SIGNALS, BOLLARDS AND DETAILS.
4. ALL EXPOSED STRUCTURAL STEEL AND METAL DECK TO BE PAINTED PS1 WITH SURFACE PREP SPILLS ON.
5. REFER TO AX DRAWINGS FOR BOLLARD DETAILS NOT SHOWN IN GP DRAWINGS.
6. REFER TO FLE DRAWINGS FOR RATED WALL, EGRESS, AND CODE COMPLIANCE INFORMATION.
7. MANTHAN FIRE RATING OF WALLS AROUND FIRE EXTINGUISHER AND FIRE VALVE CABINETS AND OTHER RECESSED ITEMS.
8. REFER TO SHEET 01-A-002 FOR EMBLEMING INFORMATION. ALL DIMENSIONS ARE TO FINISH FACE OF WALL UNLESS NOTED OTHERWISE. ALL DOORS SHALL BE LOCATED "OUT" UNLESS OTHERWISE SPECIFIED. ALL WALL UNLESS NOTED OTHERWISE. MINIMUM REQUIRED ADA MANEUVERING CLEARANCE DIMENSIONS AT ESCAPE ROUTE CORNERS. REFER TO TYPICAL DOOR CLEARANCE DRAWING ON SHEET 01-A-002.
9. REFER TO SHEET 03-A-001 FOR ELEVATOR CAB FINISHES.

1 LEVEL P0 PLAN
3/32" = 1'-0"

CONSULTANTS: [Blank]		Professional Seal [Blank]	ARCHITECT/ENGINEERS: H+L SOM CRA SAM ARCHITECTS ENGINEERS <small>H+L Architecture 1700 Blake Street, Suite 800, Denver, CO 80202 Skidmore, Orange & Merrill LLP 224 South Michigan Avenue, Suite 1000, Chicago, IL 60604 Carter, Rutledge & Associates 650 Taylor Street, Suite 800, Lakewood, CO 80401 S. A. Wills, Inc. 832 South Wacker Street, Suite 300, Denver, CO 80207</small>		Key Plan 	Drawing Title PARKING STAFF (NORTH) LEVEL P0 PLAN Approved Project Director 	Project Title REPLACEMENT MEDICAL CENTER FACILITY, EASTERN COLORADO HEALTH CARE SYSTEM Location AURORA, COLORADO Date 08/31/2012	Project Number 554-501 Building Number Drawing Number 11.AS.100	OFFICE OF CONSTRUCTION AND FACILITIES MANAGEMENT
--------------------------------	--	------------------------------	--	--	--------------	---	--	---	--

CSI No. 118 - POSTED SET CSI No. 042 CDI No. 12 Revisions	03/16/2015 11/21/2012 08/31/2012 [Blank]
--	---

Bently Property recorded from a .dwg file NOT
 C:\Users\mcrandall\Documents\Aurora\HealthCare\118

1/3/2015 4:54:07 PM

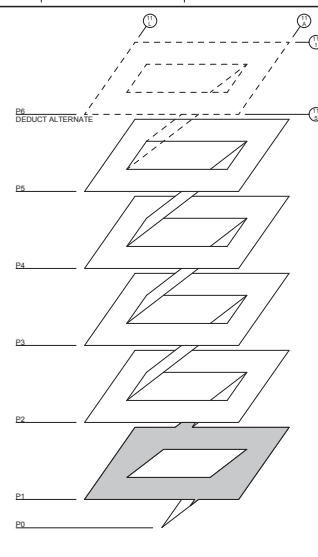
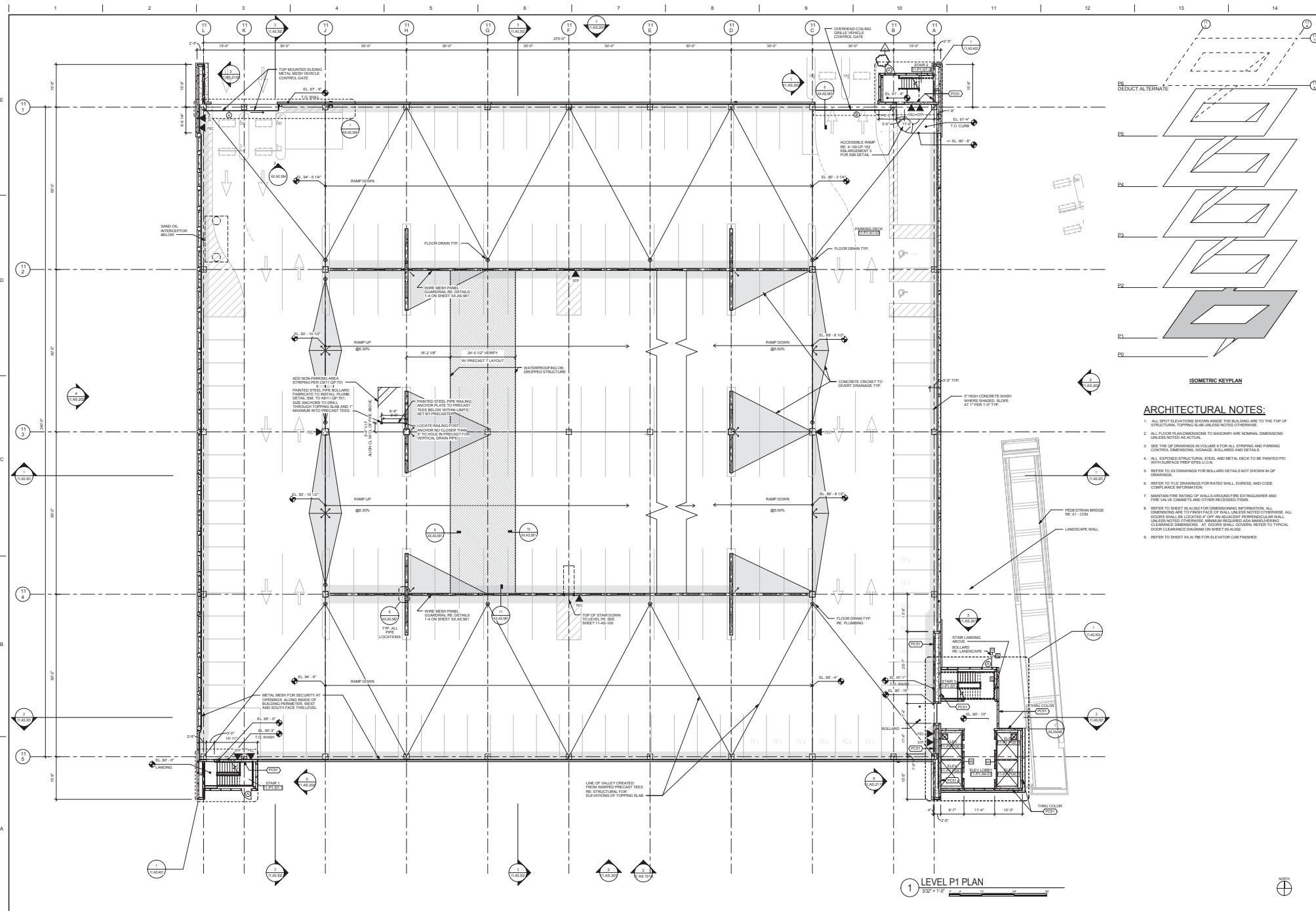

ARCHITECTURAL NOTES:

1. ALL BRIT ELEVATIONS SHOWN REFER THE BUILDING ARE TO THE TOP OF STRUCTURAL TOPPING UNLESS NOTED OTHERWISE.
2. ALL FLOOR PLAN DIMENSIONS TO MASONRY ARE NOMINAL DIMENSIONS UNLESS NOTED AS ACTUAL.
3. SEE THE SP DRAWINGS IN VOLUME 4 FOR ALL STAIRS AND PARKING CONTROL DIMENSIONS, SIGNAGE, BOLLARDS AND DETAILS.
4. ALL EXPOSED STRUCTURAL STEEL AND METAL DECK TO BE PAINTED P51 (WITH CORROSION PROTECTION).
5. REFER TO XX DRAWINGS FOR BOLLARD DETAILS NOT SHOWN IN P DRAWINGS.
6. REFER TO FLS DRAWINGS FOR RATED WALL, GORGE, AND CODE COMPLIANCE INFORMATION.
7. MAINTAIN FIRE RATING OF WALLS AROUND FIRE EXTINGUISHER AND FIRE VALVE CABINETS AND OTHER RECESSED ITEMS.
8. REFER TO SHEET 04 ALSO FOR DIMENSIONING INFORMATION. ALL DIMENSIONS ARE TO FACE UNLESS NOTED OTHERWISE. ALL DOORS SHALL BE LOCATED 4" OFF AN ADJACENT PERPENDICULAR WALL UNLESS NOTED OTHERWISE. FRAMES BOLLARDS AND REVOLVING DOOR CLEARANCE DIAGRAM ON SHEET 04 ALSO.
9. REFER TO SHEET XA-176 FOR ELEVATOR CAB FINISHES

1 LEVEL P1 PLAN
1/32" = 1'-0"

CONSULTANTS: USI No. 118 - POSTED SET 03/16/2015 USI No. 042 11/21/2012 CDI No. 12 08/31/2012 Newsome Date		Professional Seal	ARCHITECT/ENGINEERS: H+L SOM CRA SAM ARCHITECTS ENGINEERS H+L Architecture 1700 Main Street, Suite 800 Denver, CO 80202 Skidmore, Orange & Merrill LLP 224 South Morgan Avenue, Chicago, IL 60604 Cary, Ruma & Associates 600 Teater Street, Lakewood, CO 80401 S. A. Wills, Inc. 4322 South Wacker Street, Suite 300 Denver, CO 80227		Key Plan 	Project Title PARKING STAFF (NORTH) LEVEL P1 PLAN Approved Project Director 	Project Number 554-501 Building Number Drawing Number 11.AS.101	Location AURORA, COLORADO Date 08/31/2012 Checked [] Drawn []	OFFICE OF CONSTRUCTION AND FACILITIES MANAGEMENT
---	--	-------------------	--	--	--------------	--	---	--	---

3/2015 1/2014M
 03/16/2015
 11/21/2012
 08/31/2012
 Newsome Date

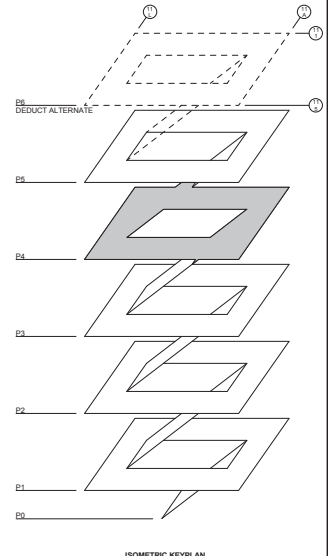
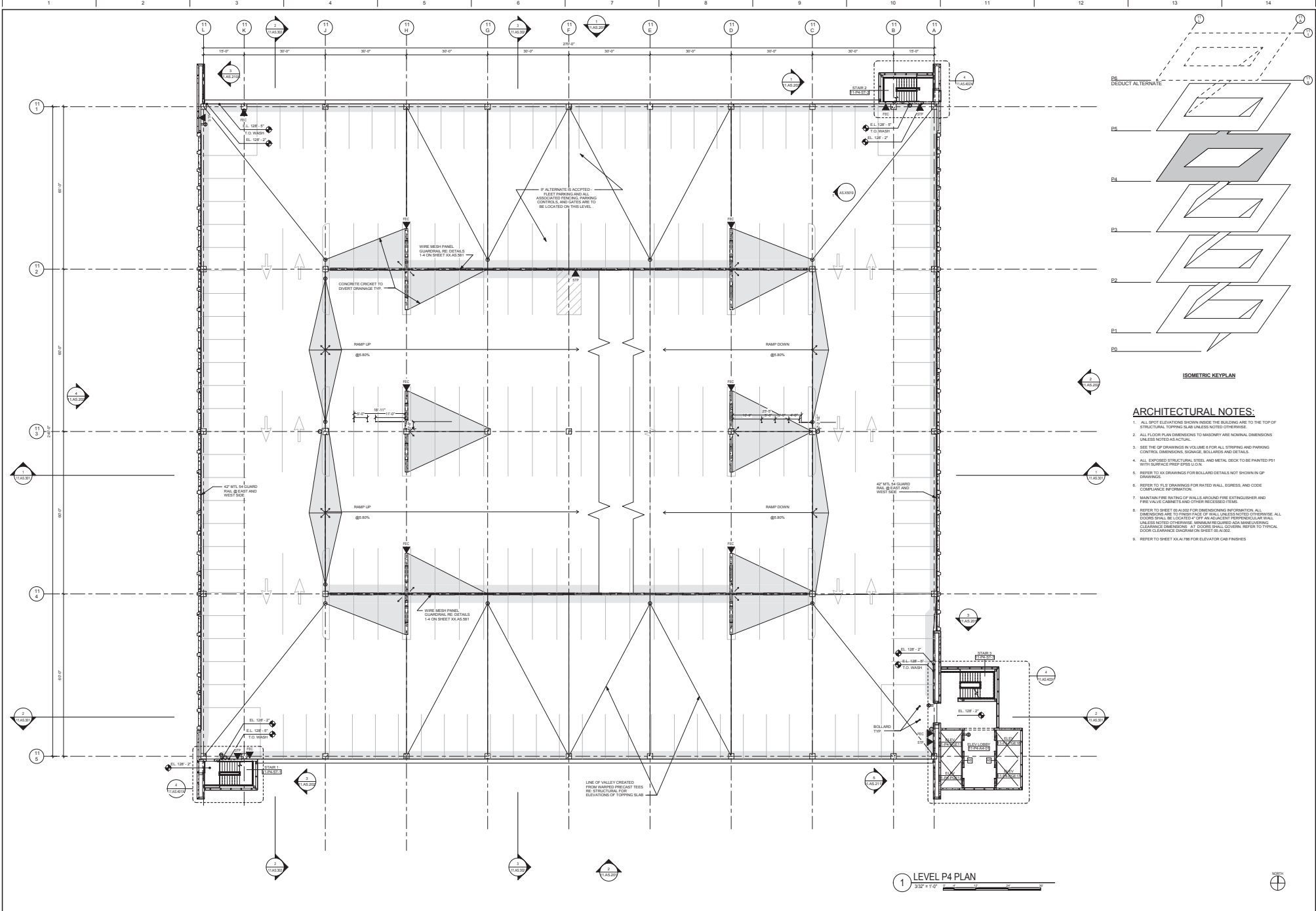

- ARCHITECTURAL NOTES:**
1. ALL SPOT ELEVATIONS SHOWN INSIDE THE BUILDING ARE TO THE TOP OF STRUCTURAL TOPPING SLAB UNLESS NOTED OTHERWISE.
 2. ALL FLOOR PLAN DIMENSIONS TO MASONRY ARE NOMINAL DIMENSIONS UNLESS NOTED AS ACTUAL.
 3. SEE THE CP DRAWINGS IN VOLUME 6 FOR ALL STRIPING AND PARKING CONTROL, DIMENSIONAL, SIGNAGE, BOLLARDS AND DETAILS.
 4. ALL EXPOSED STRUCTURAL STEEL AND METAL DECK TO BE PAINTED PS1 WITH SURFACE PREP SPEC 5.0.4.
 5. REFER TO XX DRAWINGS FOR BOLLARD DETAILS NOT SHOWN IN CP DRAWINGS.
 6. REFER TO FLS DRAWINGS FOR RATED WALL, EGRESS, AND CODE COMPLIANCE INFORMATION.
 7. MAINTAIN FIRE RATINGS OF WALLS AROUND FIRE EXTINGUISHER AND FIRE VALVE CABINETS AND OTHER RECESSED ITEMS.
 8. REFER TO SHEET 08-100 FOR DIMENSIONING INFORMATION. ALL DIMENSIONS ARE TO FINISH FACE OF WALL UNLESS NOTED OTHERWISE. ALL DOORS SHALL BE LOCATED OFF AN EQUIVALENT TOPPOFF/SLAB WALL UNLESS NOTED OTHERWISE. MINIMUM REQUIRED ADA MANEUVERING CLEARANCE DIMENSIONS AT DOORS SHALL GOVERN. REFER TO TYPICAL DOOR CLEARANCE DRAWING ON SHEET 08-100.
 9. REFER TO SHEET XX-ALR FOR ELEVATOR CAB FINISHES.

1 LEVEL P4 PLAN
332' x 110'

CONSULTANTS: [Blank space for consultant information]		Professional Seal [Blank space for professional seal]	ARCHITECT/ENGINEERS: H+L SOM CRA SAM ARCHITECTS ENGINEERS <small>H+L Architecture 1700 Blake Street, Suite 600, Denver, CO 80202 Skidmore, Orange & Merrill LLP 224 South Michigan Avenue, Suite 1000, Chicago, IL 60604 Carr, Rutledge & Associates 680 Teater Street, Lakewood, CO 80401 S. A. Hays, Inc. 5352 South Wacker Street, Suite 300, Denver, CO 80227</small>		Key Plan 	Drawing Title PARKING STAFF (NORTH) LEVEL P4 PLAN Approved: Project Director 	Project Title REPLACEMENT MEDICAL CENTER FACILITY, EASTERN COLORADO HEALTH CARE SYSTEM Location AURORA, COLORADO Date 08/31/2012	Project Number 554-501 Building Number Drawing Number 11.AS.104	OFFICE OF CONSTRUCTION AND FACILITIES MANAGEMENT
---	--	--	--	--	--------------	---	--	---	---

USJ No. 118 - POSTED SET USJ No. 042 CDI No. 12 Revisions	03/16/2015 11/21/2012 08/31/2012 Date
--	--

3/20/2015 1:22:44AM
 C:\Users\jacob\Documents\Aurora\Aurora\118-042\118-042-104.dwg
 11/21/2012 11:21:21 AM

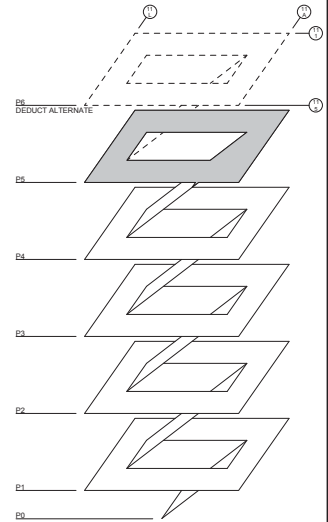
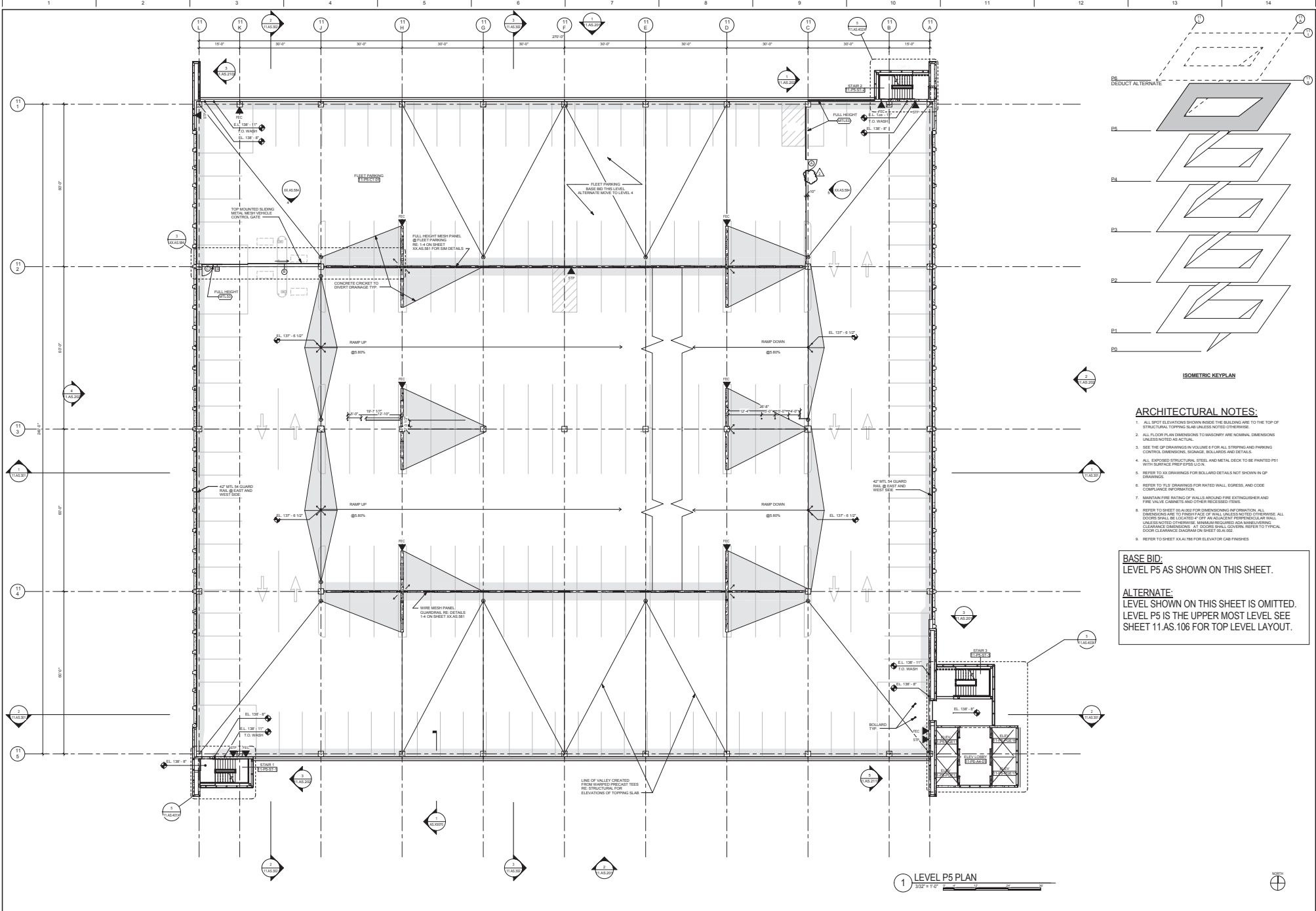

ISOMETRIC KEYPLAN

- ARCHITECTURAL NOTES:**
1. ALL SPOT ELEVATIONS SHOWN INSIDE THE BUILDING ARE TO THE TOP OF STRUCTURAL TOPPING SLAB UNLESS NOTED OTHERWISE.
 2. ALL FLOOR FINISH DIMENSIONS TO TAKEOVER ARE NOMINAL DIMENSIONS UNLESS NOTED AS ACTUAL.
 3. SEE THE GP DRAWINGS IN VOLUME 6 FOR ALL FINISHING AND FINISHING CONTROL DIMENSIONS, SCHEDULES, SCHEDULES AND DETAILS.
 4. ALL EXPOSED STRUCTURAL STEEL AND METAL DECK TO BE PAINTED P51 WITH SURFACE PREP AFTER UCLM.
 5. REFER TO XX DRAWINGS FOR BOLLARD DETAILS NOT SHOWN IN GP DRAWINGS.
 6. MAINTAIN FIRE RATING OF WALLS AROUND FIRE EXTINGUISHER AND FIRE VALVE CABINETS AND OTHER RECESSED ITEMS.
 7. REFER TO SHEET XX-AS-106 FOR DIMENSIONING OF OPERATOR. ALL DIMENSIONS ARE TO FINISH FACE OF WALL UNLESS NOTED OTHERWISE. ALL DOORS SHALL BE LOCATED 4" OFF FROM ADJACENT STRUCTURE UNLESS NOTED OTHERWISE. MINIMUM REQUIRED ADA MANEUVERING CLEARANCE DIMENSIONS, AT DOORS SHALL GOVERN. REFER TO TYPICAL DOOR CLEARANCE SCHEDULE ON SHEET XX-AS-106.
 8. REFER TO SHEET XX-AS-106 FOR ELEVATOR CASE FINISHES.

BASE BID:
LEVEL P5 AS SHOWN ON THIS SHEET.

ALTERNATE:
LEVEL SHOWN ON THIS SHEET IS OMITTED. LEVEL P5 IS THE UPPER MOST LEVEL SEE SHEET 11.AS.106 FOR TOP LEVEL LAYOUT.

1 LEVEL P5 PLAN
1/32" = 1'-0"

CONSULTANTS: [Blank space for consultant information]		Professional Seal [Blank space for professional seal]	ARCHITECT/ENGINEERS: H+L SOM CRA SAM ARCHITECTS ENGINEERS H+L Architecture 1700 Blake Street, Suite 600, Denver, CO 80202 Skidmore, Orange & Merrill LLP 224 South Michigan Avenue, Suite 1000, Chicago, IL 60604 Cary, Ruma & Associates 600 Taylor Street, Lakewood, CO 80401 S. A. Wills, Inc. 4302 South Wacker Street, Suite 300, Denver, CO 80227		Key Plan 	Drawing Title PARKING STAFF (NORTH) LEVEL P5 PLAN Approved: Project Director 	Project Title REPLACEMENT MEDICAL CENTER FACILITY, EASTERN COLORADO HEALTH CARE SYSTEM Location AURORA, COLORADO Date 08/31/2012	Project Number 554-501 Building Number Drawing Number 11.AS.105	OFFICE OF CONSTRUCTION AND FACILITIES MANAGEMENT
---	--	--	---	--	--------------	---	--	---	--

11/20/12 4:52:17 PM
 C:\Users\mccormack\Documents\45702\45702.dwg
 02

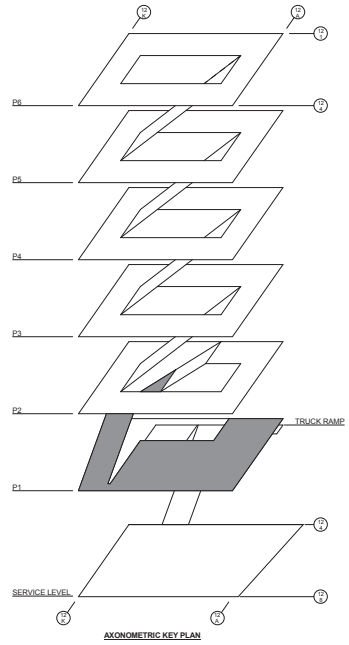
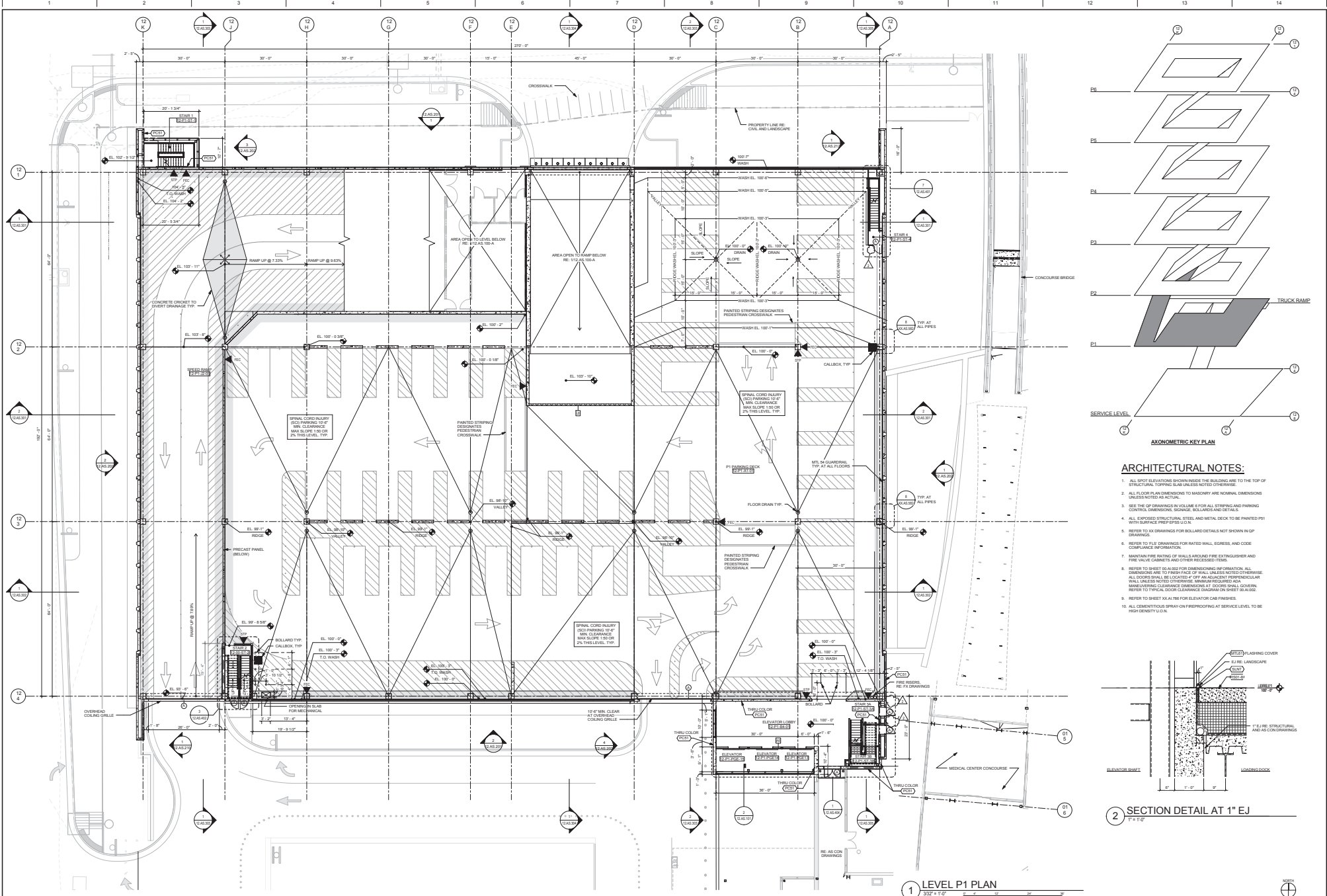

ARCHITECTURAL NOTES:

1. ALL SPOT ELEVATIONS SHOWN ARE TO THE TOP OF STRUCTURAL TOPPING SLAB UNLESS NOTED OTHERWISE.
2. ALL FLOOR PLAN DIMENSIONS TO MASONRY ARE NOMINAL DIMENSIONS UNLESS NOTED AS ACTUAL.
3. SEE THE CP DRAWINGS IN VOLUME 8 FOR ALL STEERING AND PARKING CONTROL DIMENSIONS, SIGNALS, BOLLARDS AND DETAILS.
4. ALL EXPOSED STRUCTURAL STEEL AND METAL DECK TO BE PAINTED PPSI WITH SURFACE PREP (SEE S.D. 1).
5. REFER TO XX DRAWINGS FOR BOLLARD DETAILS NOT SHOWN IN CP DRAWINGS.
6. REFER TO FLG DRAWINGS FOR RATED WALL, EGRESS, AND CODE COMPLIANCE INFORMATION.
7. MAINTAIN FIRE RATING OF WALLS AROUND FIRE EXTINGUISHER AND FIRE VALVE CABINETS AND OTHER RECESSED ITEMS.
8. REFER TO SHEET 02-103 FOR DIMENSIONING INFORMATION. ALL DIMENSIONS ARE TO THE FACE OF WALL UNLESS NOTED OTHERWISE. ALL DOORS SHALL BE LOCATED 4" OFF AN UNFINISHED PERIMETRIC WALL UNLESS NOTED OTHERWISE. MEAN OR REQUIRED ADA MANEUVERING CLEARANCE DIMENSIONS AT DOOR SHALL GOVERN. REFER TO TYPICAL DOOR CLEARANCE DIAGRAM ON SHEET 02-103.02.
9. REFER TO SHEET 02-103 FOR ELEVATOR CAB FINISHES.
10. ALL CEMENTITIOUS SPRAY ON FIREPROOFING AT SERVICE LEVEL TO BE HIGH DENSITY U.D.N.

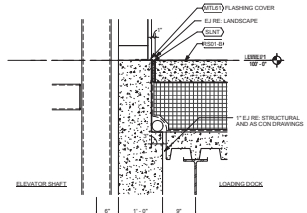

1 LEVEL P1 PLAN
3/32" = 1'-0"

2 SECTION DETAIL AT 1" EJ
1" = 1'-0"

CONSULTANTS: USI No. 118 - POSTED SET USI No. 042 CDI No. 12 Revision:		Professional Seal	ARCHITECT/ENGINEERS: H+L SOM CRA SAM ARCHITECTS ENGINEERS H+L Architecture 1700 Blue Street, Suite 800 Denver, CO 80202		Skidmore, Orange & Merrill LLP 224 South Morgan Avenue Suite 1000 Chicago, IL 60604	Cary, Rutta & Associates 680 Taylor Street Lakewood, CO 80401	S. A. Hays, Inc. 6822 South Weller Street Suite 200 Denver, CO 80227	Drawing Title: REPLACEMENT VISITOR (NORTH) LEVEL P1 PLAN Approved: Project Director	Project Title: REPLACEMENT MEDICAL CENTER FACILITY, EASTERN COLORADO HEALTH CARE SYSTEM Location: AURORA, COLORADO Date: 08/31/2012	Project Number: 554-501 Building Number: Drawing Number: 12.AS.101	OFFICE OF CONSTRUCTION AND FACILITIES MANAGEMENT Department of Metropolitan Affairs
---	--	-------------------	---	--	--	---	---	--	--	--	--

3/2012 12-30-2012
 03-ENC
 03-DAT
 04-BSS
 05-BAN
 06-CEN
 07-CALC
 08-CEN
 09-CORC
 10-CES
 11-FIN
 12-FIN
 13-FIN
 14-CON

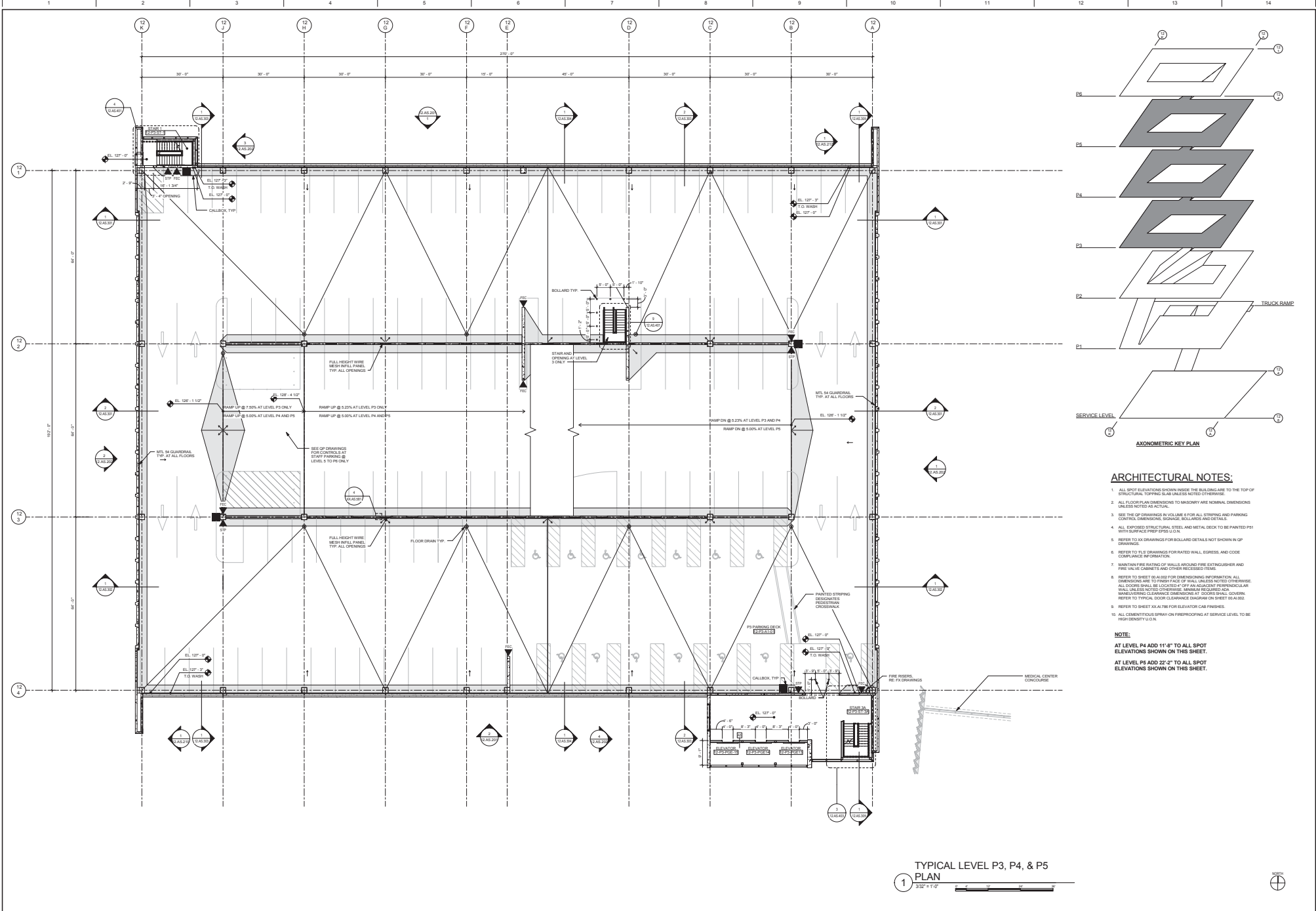

ARCHITECTURAL NOTES:

1. ALL SPOT ELEVATIONS SHOWN INSIDE THE BUILDING ARE TO THE TOP OF STRUCTURAL TOPPING SLAB UNLESS NOTED OTHERWISE.
2. ALL FLOOR PLAN DIMENSIONS TO MASONRY ARE NOMINAL DIMENSIONS UNLESS NOTED AS ACTUAL.
3. SEE THE CD DRAWINGS IN VOLUME 5 FOR ALL STEERING AND PARKING CONTROL DIMENSIONS, SIGNAGE, BOLLARDS AND DETAILS.
4. ALL EXPOSED STRUCTURAL STEEL AND METAL DECK TO BE PAINTED P51 WITH SURFACE PREP P51 ON.
5. REFER TO AX DRAWINGS FOR BOLLARD DETAILS NOT SHOWN IN CD DRAWINGS.
6. REFER TO IE DRAWINGS FOR RATED WALL, GRESS, AND CODE COMPLIANCE INFORMATION.
7. MAINTAIN FIRE RATING OF WALLS AROUND FIRE EXTINGUISHER AND FIRE VALVE CABINETS AND OTHER RECESSED ITEMS.
8. REFER TO SHEET 50-ADD FOR DIMENSIONING INFORMATION. ALL DIMENSIONS ARE TO FINISH FACE OF WALL UNLESS NOTED OTHERWISE. ALL DOORS SHALL BE LOCATED 4" OFF AN ADJACENT PERPENDICULAR WALL UNLESS NOTED OTHERWISE. MINIMUM RECESSED AREA MINIMUM CLEARANCE DIMENSIONS AT CORNER SHALL GOVERN. REFER TO TYPICAL DOOR CLEARANCE DIAGRAM ON SHEET 05-ALSO.
9. REFER TO SHEET XX-AI-788 FOR ELEVATOR CAB FINISHES.
10. ALL GEMERITICUS SHOW-ON-PERFORMING AT SERVICE LEVEL TO BE HIGH DENSITY G.O.N.

NOTE:
 AT LEVEL P4 ADD 11'-8" TO ALL SPOT ELEVATIONS SHOWN ON THIS SHEET.
 AT LEVEL P5 ADD 22'-2" TO ALL SPOT ELEVATIONS SHOWN ON THIS SHEET.

TYPICAL LEVEL P3, P4, & P5 PLAN
 1" = 32'-0"

CONSULTANTS: USI No. 118 - POSTED SET USI No. 042 CDI No. 12 Revision:		Professional Seal	ARCHITECT/ENGINEERS: H+L SOM CRA SAM ARCHITECTS ENGINEERS H+L Architecture 1700 Blake Street Suite 400 Denver, CO 80202		Skidmore, Orange & Merrill LLP 224 South Michigan Avenue Suite 1000 Chicago, IL 60604	Cary, Rumba & Associates 650 Teater Street Lakewood, CO 80401	S. A. Mills, Inc. 4302 South Teater Street Suite 200 Denver, CO 80227	Key Plan 	Drawing Title PARKING VISITOR (NORTH) TYPICAL LEVEL P3, P4 & P5 PLAN Approved: Project Director 	Project Title REPLACEMENT MEDICAL CENTER FACILITY, EASTERN COLORADO HEALTH CARE SYSTEM Location AURORA, COLORADO Date 08/31/2012	Project Number 554-501 Building Number Drawing Number 12.AS.103	OFFICE OF CONSTRUCTION AND FACILITIES MANAGEMENT
---	--	-------------------	---	--	--	---	--	--------------	--	--	---	--

Drawing created from 11-08-12.dwg
 3/20/2012 10:24:44 AM
 C:\Users\mccormack\Documents\11-08-12.dwg

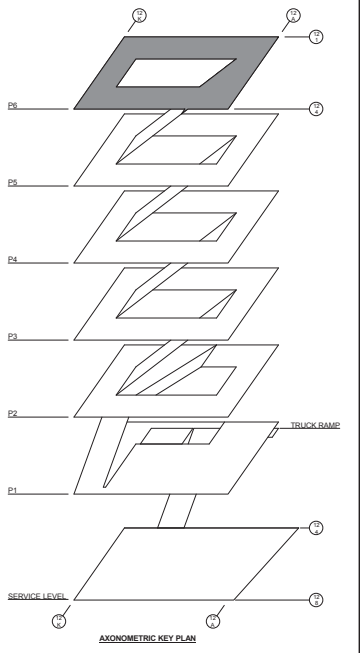
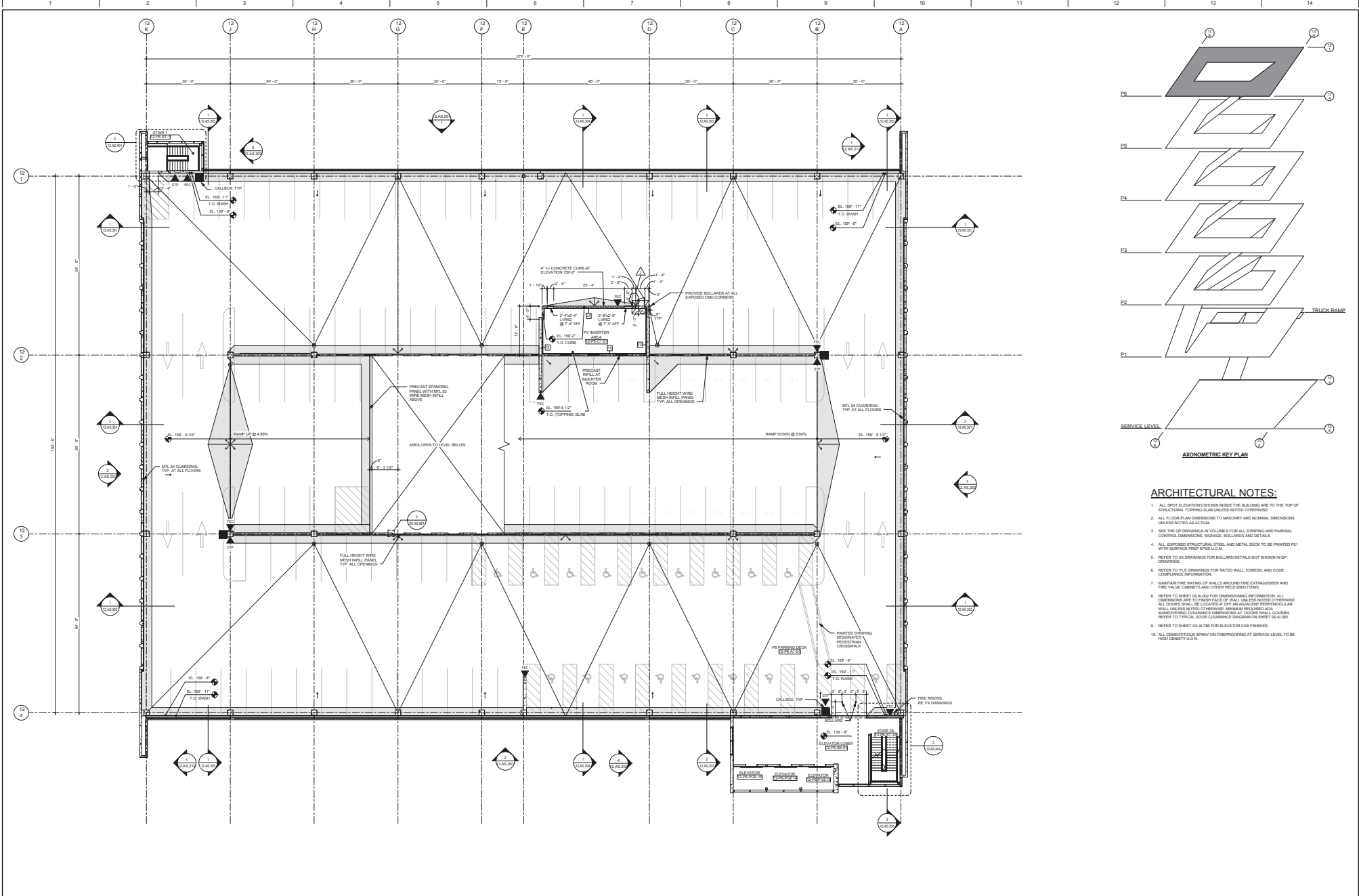

ARCHITECTURAL NOTES:

1. ALL SPOT ELEVATIONS SHOWN INSIDE THE BUILDING ARE TO THE TOP OF STRUCTURAL TOPPING SLAB UNLESS NOTED OTHERWISE.
2. ALL FLOOR PLAN DIMENSIONS TO MASONRY ARE NOMINAL DIMENSIONS UNLESS NOTED AS ACTUAL.
3. SEE THE O.P. DRAWINGS IN VOLUME F FOR ALL STRIPING AND PARKING CONTROL DIMENSIONS, SIGNAGE, BOLLARDS AND DETAILS.
4. ALL EXPOSED STRUCTURAL STEEL AND METAL DECK TO BE PAINTED P51 WITH SURFACE PREP. PRIOR TO PAINT.
5. REFER TO XX DRAWINGS FOR BOLLARD DETAILS NOT SHOWN IN O.P. DRAWINGS.
6. REFER TO FLD DRAWINGS FOR FINISH WALL, CEILING, AND CODE COMPLIANCE INFORMATION.
7. MAINTAIN FIRE RATING OF WALLS AROUND FIRE EXTRUSHER AND FIRE VALVE CABINETS AND OTHER FINISHED ITEMS.
8. REFER TO SHEET O-AL-2 FOR DIMENSIONING OF DRIVELANE. ALL DIMENSIONING IS TO FINISH FACE OF WALL UNLESS NOTED OTHERWISE. ALL DOORS SHALL BE LOCATED 4" OFF AN ADJACENT PERPENDICULAR WALL UNLESS NOTED OTHERWISE. MINIMUM REQUIRED CLEARANCE UNDER FIRE EXITS SHALL BE 6" UNLESS NOTED OTHERWISE. REFER TO TYPICAL DOOR CLEARANCE DIAGRAM ON SHEET O-AL-002.
9. REFER TO SHEET XLA-706 FOR ELEVATOR CAR FINISHES.
10. ALL CONCRETE/POUR ON FIREPROOFING AT SERVICE LEVEL TO BE HIGH DENSITY U.S.A.

1 LEVEL P6 PLAN
3/32" = 1'-0"

CONSULTANTS: [Blank]		Professional Seal [Blank]	ARCHITECT/ENGINEERS: H+L SOM CRA SAM ARCHITECTS ENGINEERS <small>H+L Architecture Skidmore, Orange & Merrill LLP Crane, Rutledge & Associates S. A. Smith, Inc. 1700 Blake Street, Suite 800, Denver, CO 80202 224 South Michigan Avenue, Suite 1000, Chicago, IL 60604 600 Teater Street, Lawrence, KS 66044 602 South Wacker Street, Suite 200, Chicago, IL 60607</small>		Key Plan 	Drawing Title: PARKING VISITOR (NORTH) LEVEL P6 PLAN Approved: Project Director 	Project Title: REPLACEMENT MEDICAL CENTER FACILITY, EASTERN COLORADO HEALTH CARE SYSTEM Location: AURORA, COLORADO Date: 08/31/2012	Project Number: 554-501 Building Number: Drawing Number: 12.AS.104	OFFICE OF CONSTRUCTION AND FACILITIES MANAGEMENT
-------------------------	--	------------------------------	---	--	--------------	--	---	--	--

USJ No. 118 - POSTED SET USJ No. 042 CDI No. 12 Revisions	03/16/2015 11/21/2012 08/31/2012 Date
--	--

3/3/2015 10:26:54AM
 C:\Users\mccardwell\Documents\AEPN\Aurora.mxd

ARCHITECTURAL NOTES:

1. ALL SPOT ELEVATIONS SHOWN INDICATE THE BUILDING ARE TO THE TOP OF STRUCTURAL, TOPPING & FINISHES NOTED OTHERWISE.
2. ALL FLOOR PLAN DIMENSIONS TO MASONRY ARE NOMINAL DIMENSIONS UNLESS NOTED AS ACTUAL.
3. SEE THE LOP DRAWINGS IN VOLUME 4 FOR ALL STRIPPING AND PARKING CONTROL DIMENSIONS, SIGNAGE, BOLLARDS AND DETAILS.
4. ALL EXPOSED STRUCTURAL STEEL AND METAL DECK TO BE FINISHED PSI WITH SURFACE PREP/PSI U.O.N.
5. REFER TO ALL DRAWINGS FOR BOLLARD DETAILS NOT SHOWN IN THIS DRAWING.
6. REFER TO F.I.E. DRAWINGS FOR RATED WALL, EGRESS, AND CODE COMPLIANCE INFORMATION.
7. MAINTAIN FIRE RATING OF WALLS AROUND FIRE EXTINGUISHER AND FIRE VALVE CABINETS AND OTHER RELEVANT ITEMS.
8. REFER TO SHEET 02-AL02 FOR DIMENSIONING INFORMATION. ALL DIMENSIONS ARE TO FACE UNLESS NOTED OTHERWISE. ALL DOORS SHALL BE LOCATED 4" OFF AN ADJACENT PERPENDICULAR WALL UNLESS NOTED OTHERWISE. NUMBER OF REQUIRED GLASS MINIMUMS SHALL BE AS SHOWN. DIMENSIONS ARE TO FACE UNLESS NOTED OTHERWISE. REFER TO TYPICAL DOOR CLEARANCE DIAGRAM ON SHEET 02-AL02.
9. REFER TO SHEET 02-AL06 FOR ELEVATOR CAB FINISHES.
10. PROVIDE COMPLETE WATERPROOFING SYSTEM AS INDICATED ON SHEETS 02-AL05, 06, 07, 08, 09, 10, 11, 12, 13, 14, 15, 16, 17, 18, 19, 20, 21, 22, 23, 24, 25, 26, 27, 28, 29, 30, 31, 32, 33, 34, 35, 36, 37, 38, 39, 40, 41, 42, 43, 44, 45, 46, 47, 48, 49, 50, 51, 52, 53, 54, 55, 56, 57, 58, 59, 60, 61, 62, 63, 64, 65, 66, 67, 68, 69, 70, 71, 72, 73, 74, 75, 76, 77, 78, 79, 80, 81, 82, 83, 84, 85, 86, 87, 88, 89, 90, 91, 92, 93, 94, 95, 96, 97, 98, 99, 100, 101, 102, 103, 104, 105, 106, 107, 108, 109, 110, 111, 112, 113, 114, 115, 116, 117, 118, 119, 120, 121, 122, 123, 124, 125, 126, 127, 128, 129, 130, 131, 132, 133, 134, 135, 136, 137, 138, 139, 140, 141, 142, 143, 144, 145, 146, 147, 148, 149, 150, 151, 152, 153, 154, 155, 156, 157, 158, 159, 160, 161, 162, 163, 164, 165, 166, 167, 168, 169, 170, 171, 172, 173, 174, 175, 176, 177, 178, 179, 180, 181, 182, 183, 184, 185, 186, 187, 188, 189, 190, 191, 192, 193, 194, 195, 196, 197, 198, 199, 200, 201, 202, 203, 204, 205, 206, 207, 208, 209, 210, 211, 212, 213, 214, 215, 216, 217, 218, 219, 220, 221, 222, 223, 224, 225, 226, 227, 228, 229, 230, 231, 232, 233, 234, 235, 236, 237, 238, 239, 240, 241, 242, 243, 244, 245, 246, 247, 248, 249, 250, 251, 252, 253, 254, 255, 256, 257, 258, 259, 260, 261, 262, 263, 264, 265, 266, 267, 268, 269, 270, 271, 272, 273, 274, 275, 276, 277, 278, 279, 280, 281, 282, 283, 284, 285, 286, 287, 288, 289, 290, 291, 292, 293, 294, 295, 296, 297, 298, 299, 300, 301, 302, 303, 304, 305, 306, 307, 308, 309, 310, 311, 312, 313, 314, 315, 316, 317, 318, 319, 320, 321, 322, 323, 324, 325, 326, 327, 328, 329, 330, 331, 332, 333, 334, 335, 336, 337, 338, 339, 340, 341, 342, 343, 344, 345, 346, 347, 348, 349, 350, 351, 352, 353, 354, 355, 356, 357, 358, 359, 360, 361, 362, 363, 364, 365, 366, 367, 368, 369, 370, 371, 372, 373, 374, 375, 376, 377, 378, 379, 380, 381, 382, 383, 384, 385, 386, 387, 388, 389, 390, 391, 392, 393, 394, 395, 396, 397, 398, 399, 400, 401, 402, 403, 404, 405, 406, 407, 408, 409, 410, 411, 412, 413, 414, 415, 416, 417, 418, 419, 420, 421, 422, 423, 424, 425, 426, 427, 428, 429, 430, 431, 432, 433, 434, 435, 436, 437, 438, 439, 440, 441, 442, 443, 444, 445, 446, 447, 448, 449, 450, 451, 452, 453, 454, 455, 456, 457, 458, 459, 460, 461, 462, 463, 464, 465, 466, 467, 468, 469, 470, 471, 472, 473, 474, 475, 476, 477, 478, 479, 480, 481, 482, 483, 484, 485, 486, 487, 488, 489, 490, 491, 492, 493, 494, 495, 496, 497, 498, 499, 500, 501, 502, 503, 504, 505, 506, 507, 508, 509, 510, 511, 512, 513, 514, 515, 516, 517, 518, 519, 520, 521, 522, 523, 524, 525, 526, 527, 528, 529, 530, 531, 532, 533, 534, 535, 536, 537, 538, 539, 540, 541, 542, 543, 544, 545, 546, 547, 548, 549, 550, 551, 552, 553, 554, 555, 556, 557, 558, 559, 560, 561, 562, 563, 564, 565, 566, 567, 568, 569, 570, 571, 572, 573, 574, 575, 576, 577, 578, 579, 580, 581, 582, 583, 584, 585, 586, 587, 588, 589, 590, 591, 592, 593, 594, 595, 596, 597, 598, 599, 600, 601, 602, 603, 604, 605, 606, 607, 608, 609, 610, 611, 612, 613, 614, 615, 616, 617, 618, 619, 620, 621, 622, 623, 624, 625, 626, 627, 628, 629, 630, 631, 632, 633, 634, 635, 636, 637, 638, 639, 640, 641, 642, 643, 644, 645, 646, 647, 648, 649, 650, 651, 652, 653, 654, 655, 656, 657, 658, 659, 660, 661, 662, 663, 664, 665, 666, 667, 668, 669, 670, 671, 672, 673, 674, 675, 676, 677, 678, 679, 680, 681, 682, 683, 684, 685, 686, 687, 688, 689, 690, 691, 692, 693, 694, 695, 696, 697, 698, 699, 700, 701, 702, 703, 704, 705, 706, 707, 708, 709, 710, 711, 712, 713, 714, 715, 716, 717, 718, 719, 720, 721, 722, 723, 724, 725, 726, 727, 728, 729, 730, 731, 732, 733, 734, 735, 736, 737, 738, 739, 740, 741, 742, 743, 744, 745, 746, 747, 748, 749, 750, 751, 752, 753, 754, 755, 756, 757, 758, 759, 760, 761, 762, 763, 764, 765, 766, 767, 768, 769, 770, 771, 772, 773, 774, 775, 776, 777, 778, 779, 780, 781, 782, 783, 784, 785, 786, 787, 788, 789, 790, 791, 792, 793, 794, 795, 796, 797, 798, 799, 800, 801, 802, 803, 804, 805, 806, 807, 808, 809, 810, 811, 812, 813, 814, 815, 816, 817, 818, 819, 820, 821, 822, 823, 824, 825, 826, 827, 828, 829, 830, 831, 832, 833, 834, 835, 836, 837, 838, 839, 840, 841, 842, 843, 844, 845, 846, 847, 848, 849, 850, 851, 852, 853, 854, 855, 856, 857, 858, 859, 860, 861, 862, 863, 864, 865, 866, 867, 868, 869, 870, 871, 872, 873, 874, 875, 876, 877, 878, 879, 880, 881, 882, 883, 884, 885, 886, 887, 888, 889, 890, 891, 892, 893, 894, 895, 896, 897, 898, 899, 900, 901, 902, 903, 904, 905, 906, 907, 908, 909, 910, 911, 912, 913, 914, 915, 916, 917, 918, 919, 920, 921, 922, 923, 924, 925, 926, 927, 928, 929, 930, 931, 932, 933, 934, 935, 936, 937, 938, 939, 940, 941, 942, 943, 944, 945, 946, 947, 948, 949, 950, 951, 952, 953, 954, 955, 956, 957, 958, 959, 960, 961, 962, 963, 964, 965, 966, 967, 968, 969, 970, 971, 972, 973, 974, 975, 976, 977, 978, 979, 980, 981, 982, 983, 984, 985, 986, 987, 988, 989, 990, 991, 992, 993, 994, 995, 996, 997, 998, 999, 1000.
11. FOR NORMAL FLOOR ELEVATIONS, REFER TO MY CORNER OF BUILDING.

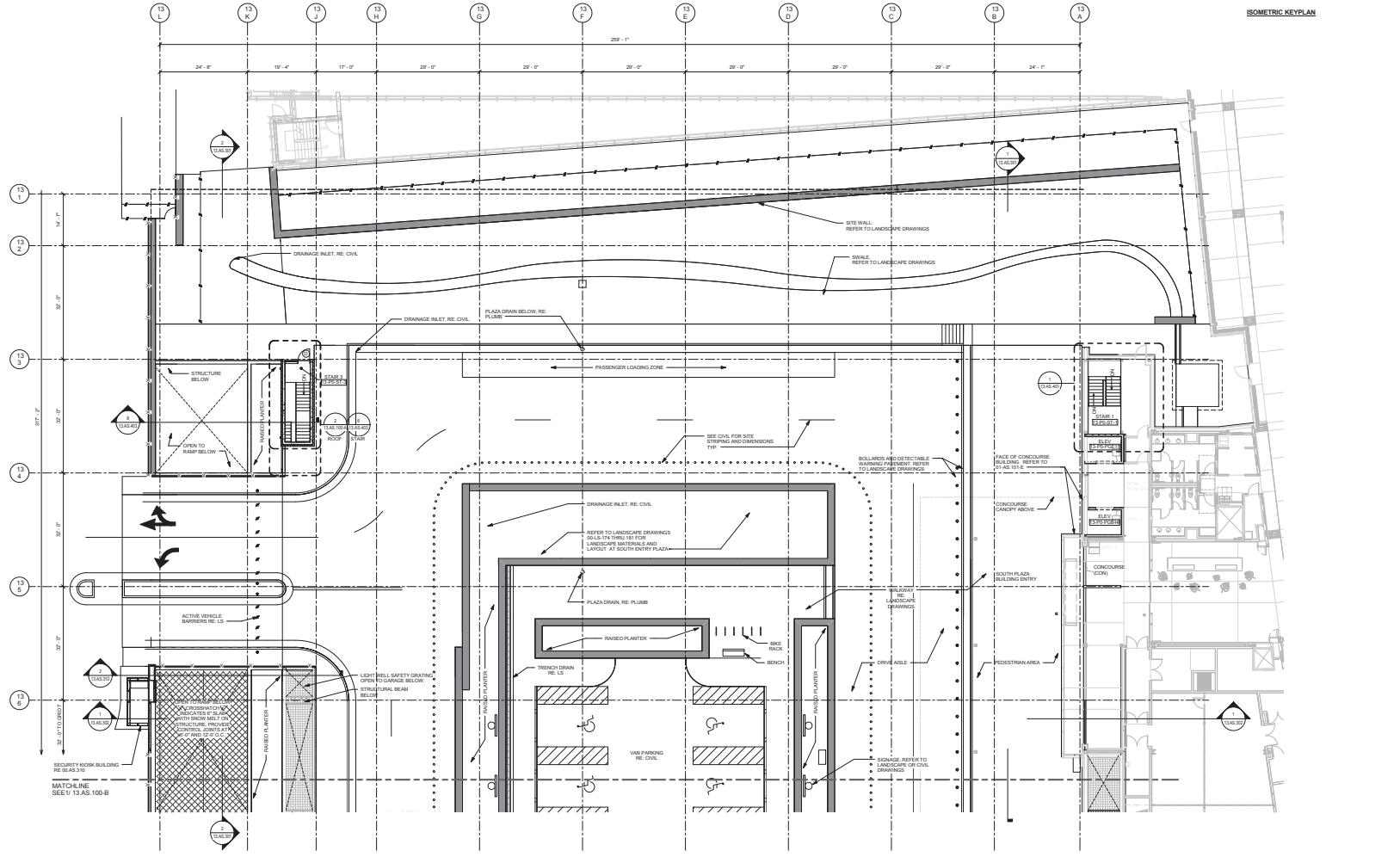
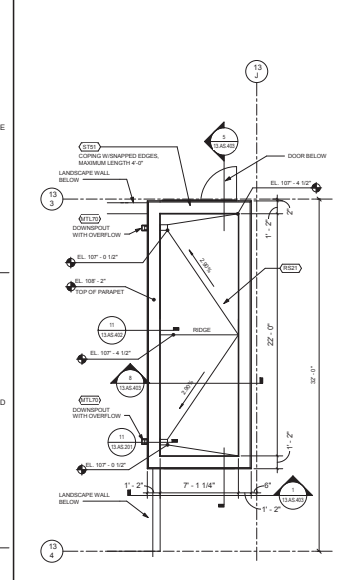
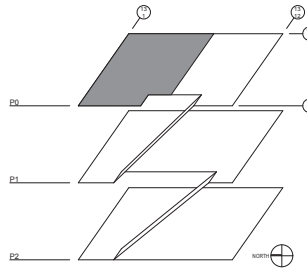

LEVEL P0 PLAZA LEVEL PLAN - AREA A
322' x 170'

JSI No. 118 - POSTED SET	03/16/2015
JSI No. 060	11/09/2013
JSI No. 049	01/25/2013
JSI No. 042	11/21/2012
CDI No. 12	08/31/2012
Revisions	Date

CONSULTANTS:	Professional Seal
---------------------	-------------------

ARCHITECT/ENGINEERS:

H+L SOM CRA SAM
ARCHITECTS ENGINEERS

H+L Architecture 1700 Blake Street, Suite 600 Denver, CO 80202
SOM Design & Build LLP 224 South Morgan Avenue, Suite 1000 Chicago, IL 60604
CRA Rumba & Associates 600 Teater Street, Lakewood, CO 80401
S. A. Smith, Inc. 632 South Teater Street, Suite 200 Denver, CO 80227

Key Plan

Drawing Title	PARKING VISITOR (SOUTH) LEVEL P0 PLAZA LEVEL PLAN - AREA A
Approved: Project Director	<i>[Signature]</i>

Project Title	REPLACEMENT MEDICAL CENTER FACILITY, EASTERN COLORADO HEALTH CARE SYSTEM
Location	AURORA, COLORADO
Date	08/31/2012
Checked	<input type="checkbox"/>
Drawn	<input type="checkbox"/>
Project Number	554-501
Building Number	
Drawing Number	13.AS.100-A

OFFICE OF CONSTRUCTION AND FACILITIES MANAGEMENT

Department of Veterans Affairs

3 O.H. COILING GRILL HEAD
3/8" x 1'-0"

2 O.H. COILING GRILL JAMB
3/8" x 1'-0"

ARCHITECTURAL NOTES:

1. ALL SPOT ELEVATIONS SHOWN INSIDE THE BUILDING ARE TO THE TOP OF STRUCTURAL TOPPING UNLESS NOTED OTHERWISE.
2. ALL FLOOR PLAN DIMENSIONS TO MASONRY ARE NOMINAL DIMENSIONS UNLESS NOTED AS ACTUAL.
3. SEE THE O.P. DRAWINGS IN VOLUME 6 FOR ALL STRINGER AND PARKING CONTROL, DIMENSIONS, SORAGE, BOLLARDS AND DETAILS.
4. ALL EXPOSED STRUCTURAL STEEL AND METAL DECK TO BE PAINTED P1 WITH SURFACE PREP EP15 U.O.D.
5. REFER TO XX DRAWINGS FOR BOLLARD DETAILS NOT SHOWN IN O.P. DRAWINGS.
6. REFER TO FLS DRAWINGS FOR RATED WALL, EGRESS, AND CODE COMPLIANCE INFORMATION.
7. MAINTAIN FIRE RATING OF WALLS AROUND FIRE EXTINGUISHER AND FIRE HOSE CABINETS TO THE FULL HEIGHT OF THE WALL.
8. REFER TO SHEET 13.A.104 FOR OVERENGINEERING INFORMATION. ALL DIMENSIONS ARE TO FINISH FACE OF WALL UNLESS NOTED OTHERWISE. ALL DOORS SHALL BE LOCATED 4" OFF AN UNFINISHED PERPENDICULAR WALL UNLESS NOTED OTHERWISE. MINIMUM CLEARANCE SHALL BE MAINTAINED AT DOOR THRESHOLD. REFER TO TYPICAL DOOR CLEARANCE DRAWING ON SHEET 13.A.102.
9. REFER TO SHEET 13.A.106 FOR ELEVATOR CAB FINISHES.
10. PROVIDE COMPLETE WATERPROOFING SYSTEM AS INDICATED ON SHEET 13.A.103.E.P.I.C. INCLUDE DRAIN SINKS, VALVE BODIES, SUMP PUMPS, SEWAGE ELECTRODES, GREASE AND SAND OIL INTERCEPTORS, AND ALL OTHER RELATED ITEMS LOCATED BELOW THE SLAB.
11. FOR NOMINAL FLOOR ELEVATIONS, REFER TO NW CORNER OF BUILDING.

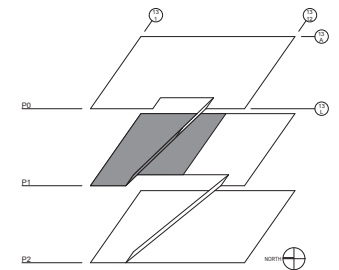

ISOMETRIC KEYPLAN

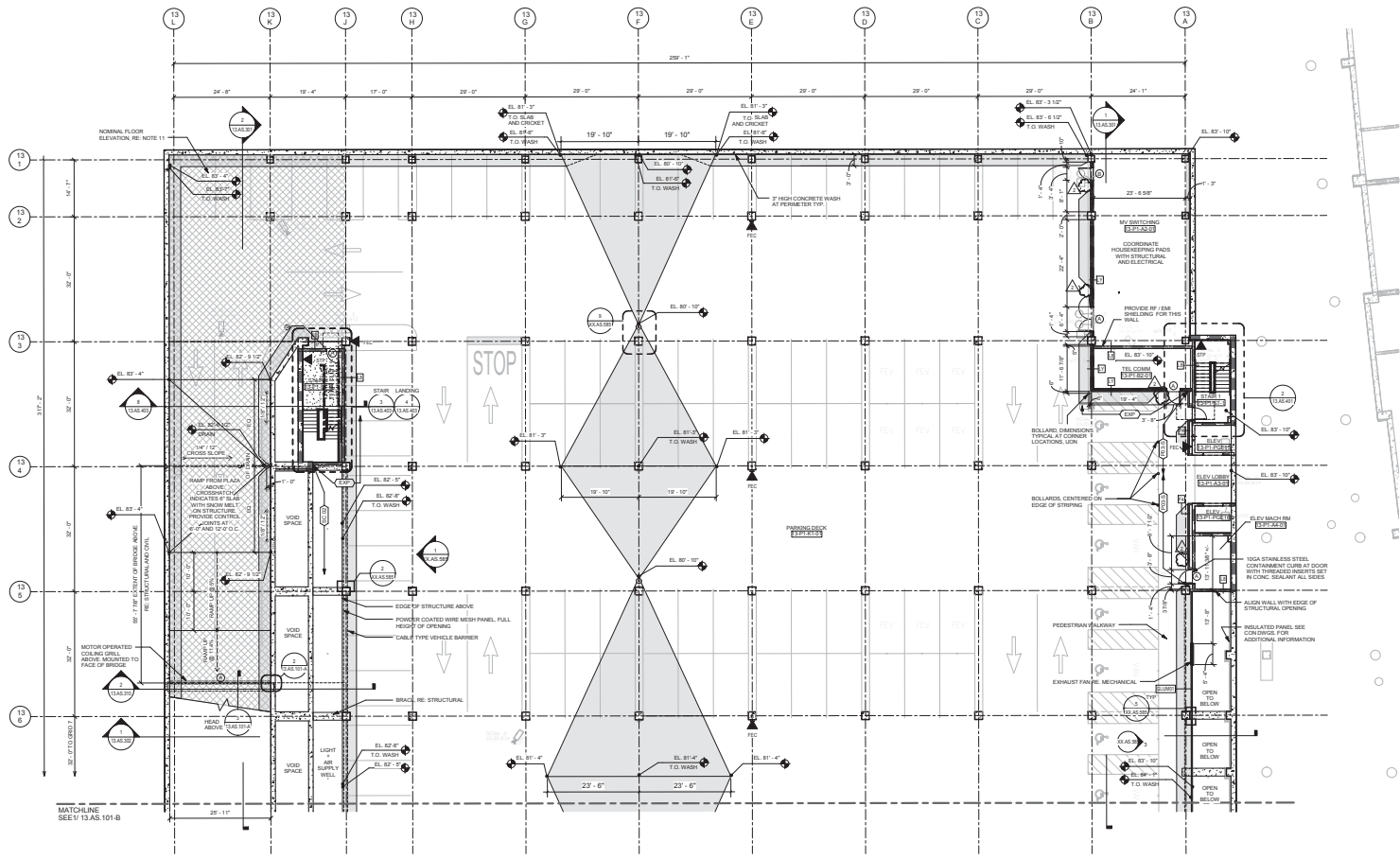

1 LEVEL P1 PLAN - AREA A
3/8" x 1'-0"

Revision	Date	Description
1	08/31/2012	CDI No. 12
2	11/21/2012	JSI No. 042
3	10/11/2013	JSI No. 005
4	03/27/2014	JSI No. 079
5	03/16/2015	JSI No. 118 - POSTED SET

CONSULTANTS:

Professional Seal

ARCHITECT/ENGINEERS:

H+L SOM CRA SAM
ARCHITECTS ENGINEERS

H+L Architecture 1700 Blake Street, Suite 800, Denver, CO 80202
Sommerville Design & Build LLP 224 South Morgan Avenue, Suite 100, Chicago, IL 60604
Carr, Ruffin & Associates 600 Taylor Street, Lakewood, CO 80401
S. A. Hays, Inc. 552 South Water Street, Suite 300, Denver, CO 80207

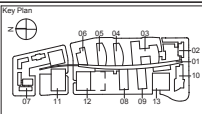

Drawing Title: PARKING VISITOR (SOUTH) LEVEL P1 PLAN - AREA A

Approved: Project Director

[Signature]

Project Title: REPLACEMENT MEDICAL CENTER FACILITY, EASTERN COLORADO HEALTH CARE SYSTEM

Location: AURORA, COLORADO

Date: 09/17/2013

Checked: []
Drawn: []

Project Number: 554-501

Building Number: []

Drawing Number: 13.AS.101-A

OFFICE OF CONSTRUCTION AND FACILITIES MANAGEMENT

Department of Veterans Affairs

ARCHITECTURAL NOTES:

1. ALL SPOT ELEVATIONS SHOWN INSIDE THE BUILDING ARE TO THE TOP OF STRUCTURAL TOPPING SLAB UNLESS NOTED OTHERWISE.
2. ALL FLOOR FINISH DIMENSIONS TO MASONRY ARE NOMINAL DIMENSIONS UNLESS NOTED AS ACTUAL.
3. SEE THE CP DRAWINGS IN VOLUME 4 FOR ALL STRIPING AND PARKING CONTROL DIMENSIONS, SIGNAGE, BOLLARDS AND DETAILS.
4. ALL EXPOSED STRUCTURAL STEEL AND METAL DECK TO BE PAINTED P51 WITH CARBON PIPER P51 U/L/A.
5. REFER TO XX DRAWINGS FOR BOLLARD DETAILS NOT SHOWN IN CP DRAWINGS.
6. REFER TO PLS DRAWINGS FOR RATED WALL, EGRESS, AND CODE COMPLIANCE INFORMATION.
7. MAINTAIN FIRE RATING OF WALLS AROUND FIRE EXTINGUISHER AND FIRE VALVE CABINETS AND OTHER RECESSED ITEMS.
8. REFER TO SHEET 04.02 FOR IMPROVING INFORMATION. ALL DIMENSIONS ARE TO FINISH FACE OF WALL UNLESS NOTED OTHERWISE. ALL FINISH WALL LOCATIONS TO BE SHOWN. WALL UNLESS NOTED OTHERWISE. MAINTAIN RATED AND MANUFACTURER'S CLEARANCE DIMENSIONS AT DOORS. FINISH LOCATIONS REFER TO TYPICAL DOOR CLEARANCE DIAGRAM ON SHEET 04.02.02.
9. REFER TO SHEET 04.04 FOR ELEVATION AND FINISHES.
10. PROVIDE COMPLETE WATERPROOFING SYSTEMS AS INDICATED ON SHEETS 04.03 AND 04.04 FOR IMPROVING INFORMATION. ALL DIMENSIONS ARE TO FINISH FACE OF WALL UNLESS NOTED OTHERWISE. ALL FINISH WALL LOCATIONS TO BE SHOWN. WALL UNLESS NOTED OTHERWISE. MAINTAIN RATED AND MANUFACTURER'S CLEARANCE DIMENSIONS AT DOORS. FINISH LOCATIONS REFER TO TYPICAL DOOR CLEARANCE DIAGRAM ON SHEET 04.02.02.
11. FOR NOMINAL FLOOR ELEVATIONS REFER TO NW CORNER OF BUILDING.

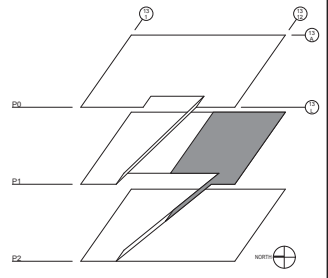

ISOMETRIC KEYPLAN

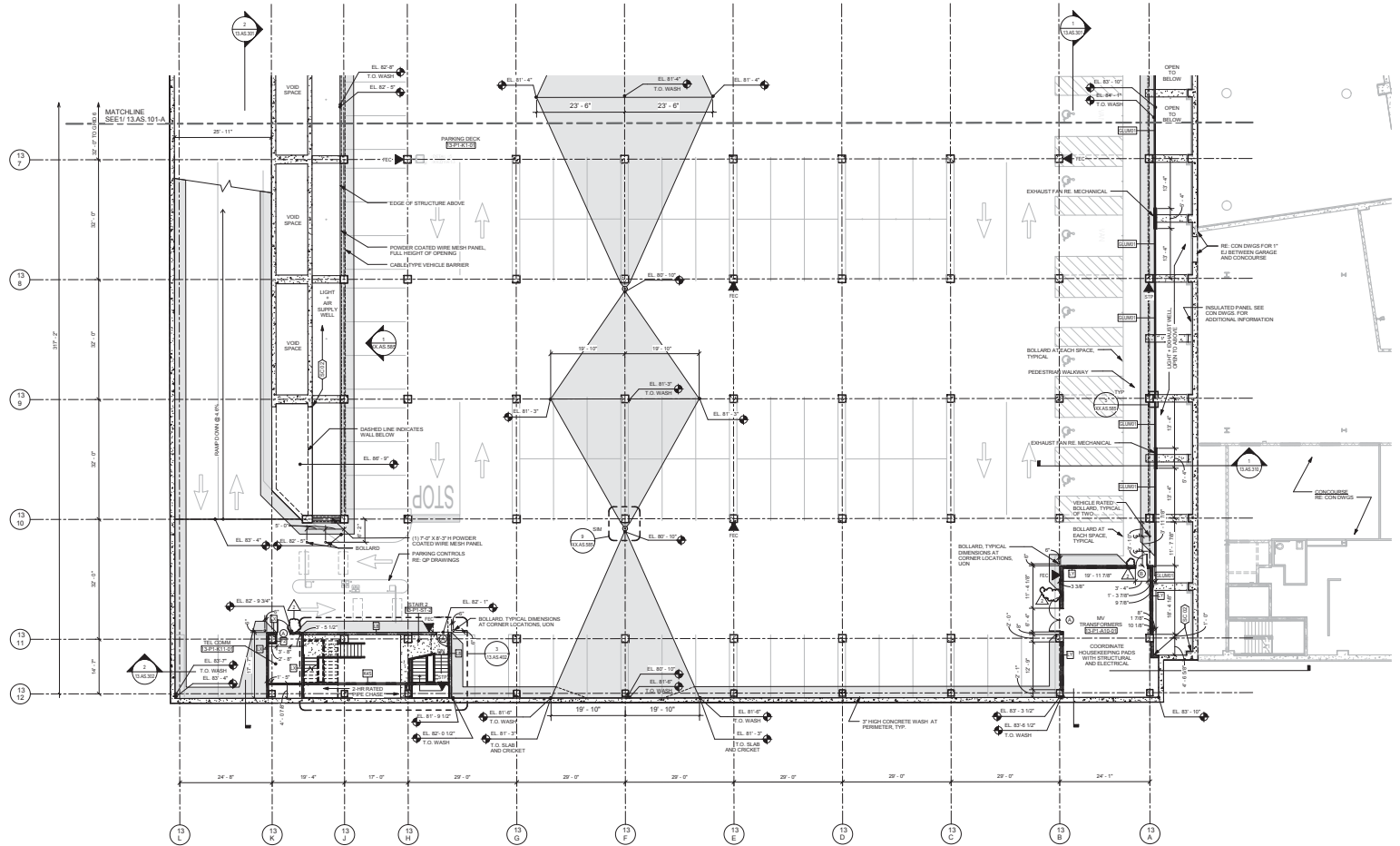

1 LEVEL P1 PLAN - AREA B
3/32" = 1'-0"

CONSULTANTS: JSI No. 118 - POSTED SET JSI No. 005 JSI No. 042 CDI No. 12 Revisions		Professional Seal	ARCHITECT/ENGINEERS: H+L SOM CRA SAM ARCHITECTS ENGINEERS H+L Architecture 1700 Main Street Suite 800 Denver, CO 80202		Skidmore, Orange & Merrill LLP 224 South Morgan Avenue Suite 1000 Chicago, IL 60604	Cary, Ruffin & Associates 600 Taylor Street Lakewood, CO 80401	S. A. Hays, Inc. 6322 South Telear Street Suite 300 Denver, CO 80227	Drawing Title REPLACEMENT MEDICAL CENTER FACILITY, EASTERN COLORADO HEALTH CARE SYSTEM Level P1 Plan - Area B Approved Project Director 	Project Number 554-501 Building Number Drawing Number 13.AS.101-B	Location AURORA, COLORADO Date 09/17/2013 Checked Drawn	OFFICE OF CONSTRUCTION AND FACILITIES MANAGEMENT
--	--	-------------------	--	--	--	--	---	---	--	---	---

C:\Users\jacob\Documents\13AS_101-B.dwg

ARCHITECTURAL NOTES:

1. ALL SPOT ELEVATIONS SHOWN INSIDE THE BUILDING ARE TO THE TOP OF STRUCTURE TOPPING SLAB UNLESS NOTED OTHERWISE.
2. ALL FLOOR PLAN DIMENSIONS TO MASONRY ARE NOMINAL DIMENSIONS UNLESS NOTED AS ACTUAL.
3. SEE THE TOP DRAWINGS IN VOLUME 4 FOR ALL STRIPING AND PARKING CONTROL DIMENSIONS, SIGNAGE, BOLLARDS AND DETAILS.
4. ALL EXPOSED STRUCTURAL STEEL AND METAL DECK TO BE PAINTED P50 WITH SURFACE PREP AS PER I.C.A.
5. REFER TO XX DRAWINGS FOR BOLLARD DETAILS NOT SHOWN IN CP DRAWINGS.
6. REFER TO FLS DRAWINGS FOR RATED WALL, EGRESS, AND CODE COMPLIANCE INFORMATION.
7. MAINTAIN FIRE RATING OF WALLS AROUND FIRE EXTINGUISHER AND FIRE URINE CHAINETS AND OTHER PENETRATIONS.
8. REFER TO SHEET 10-A102 FOR DIMENSIONING INFORMATION. ALL DIMENSIONS ARE TO FINISH FACE OF WALL UNLESS NOTED OTHERWISE. ALL DOORS SHALL BE LOCATED 4" OFF AN ADJACENT TYPICAL WALL. SEE NOTES ON MANUEVERING CLEARANCE DIMENSIONS AT DOORS SHALL GOVERN. REFER TO TYPICAL DOOR CLEARANCE DIAGRAM ON SHEET 10-A101.
9. REFER TO SHEET XX-A176 FOR ELEVATOR GAS FINISHES.
10. PROVIDE COMPLETE WATERPROOFING SYSTEM AS INDICATED ON SHEETS XX-A103-105. INCLUDE ITEMS SUCH AS WALL BOLES, SUMP PUMPS, SERVICE ELECTORS, GRESSE, AND SAND OIL INTERCEPTORS, AND ALL OTHER RELATED ITEMS LOCATED BELOW THE SLAB.
11. FOR NOMINAL FLOOR ELEVATIONS, REFER TO NW CORNER OF BUILDING.

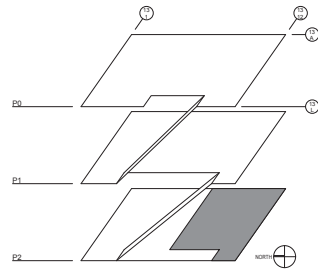

ISOMETRIC KEY PLAN

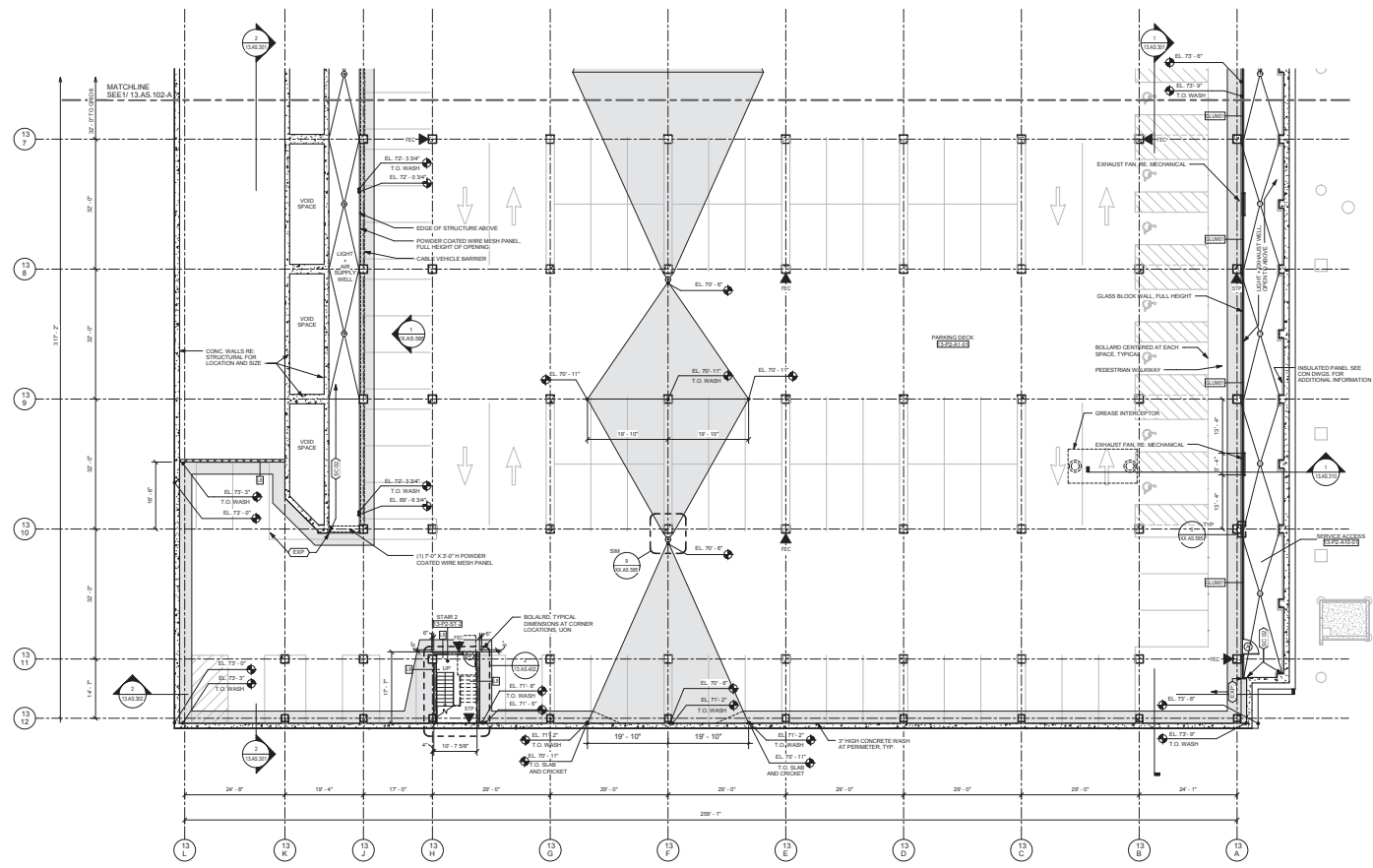

1 LEVEL P2 PLAN - AREA B
3/32" = 1'-0"

CONSULTANTS:	
JSI No. 118 - POSTED SET	03/16/2015
JSI No. 065	10/11/2013
JSI No. 042	11/21/2012
CDI No. 12	08/31/2012
Revisions	Date

Professional Seal

ARCHITECT/ENGINEERS:

H+L SOM CRA SAM
ARCHITECTS ENGINEERS

H+L Architecture 1700 Blake Street, Suite 600, Denver, CO 80202
SOM Design & Build LLP 224 South Morgan Avenue, Suite 1000, Chicago, IL 60604
Cra Ruma & Associates 688 Teater Street, Lakewood, CO 80401
S. A. Hays, Inc. 4302 South Teater Street, Suite 200, Denver, CO 80227

Key Plan

Drawing Title
**PARKING VISITOR (SOUTH)
LEVEL P2 PLAN - AREA B**

Approved Project Director
Tom P...

Project Title
**REPLACEMENT MEDICAL CENTER
FACILITY, EASTERN COLORADO
HEALTH CARE SYSTEM**

Location
AURORA, COLORADO

Date
09/17/2013

Project Number
554-501

Building Number

Drawing Number
13AS.102-B

Checked Drawn

**OFFICE OF
CONSTRUCTION
AND FACILITIES
MANAGEMENT**

Department of
Transportation, Airports