

1 **ELEVATION - (16-11) AMINISTRATIVE OFFICE**  
1/4"=1'-0"

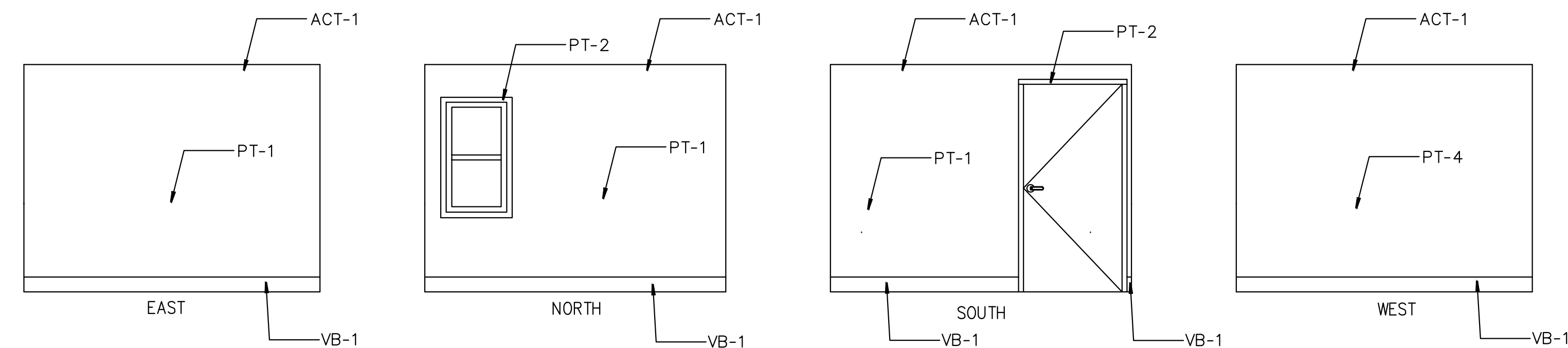

2 **ELEVATION - (16-12) AMINISTRATIVE OFFICE**  
1/4"=1'-0"

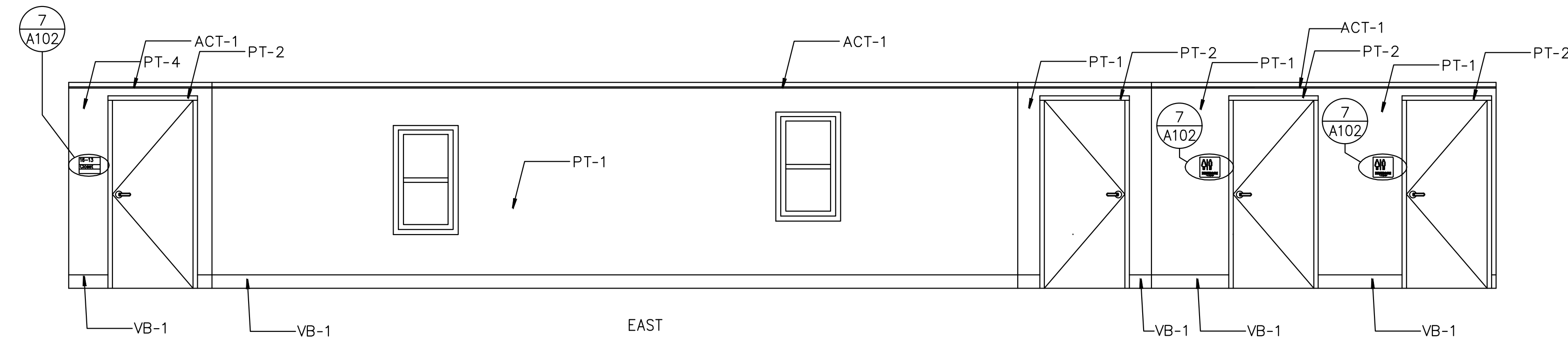

3 **ELEVATION - (16-06) ADMINISTRATIVE OFFICE SUITE (NORTH AND EAST)**  
1/4"=1'-0"

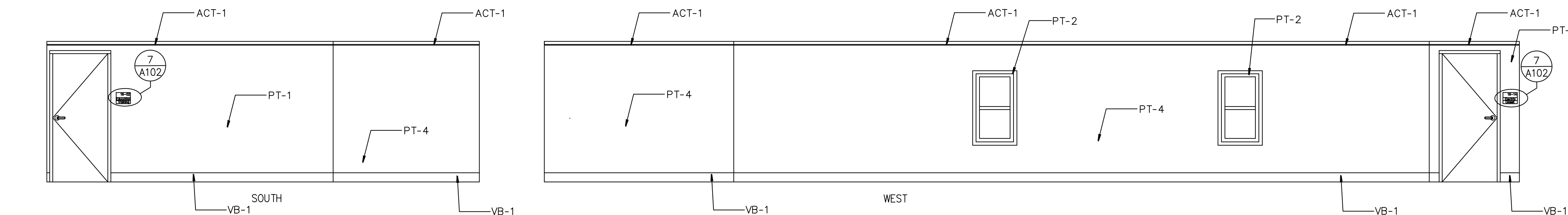
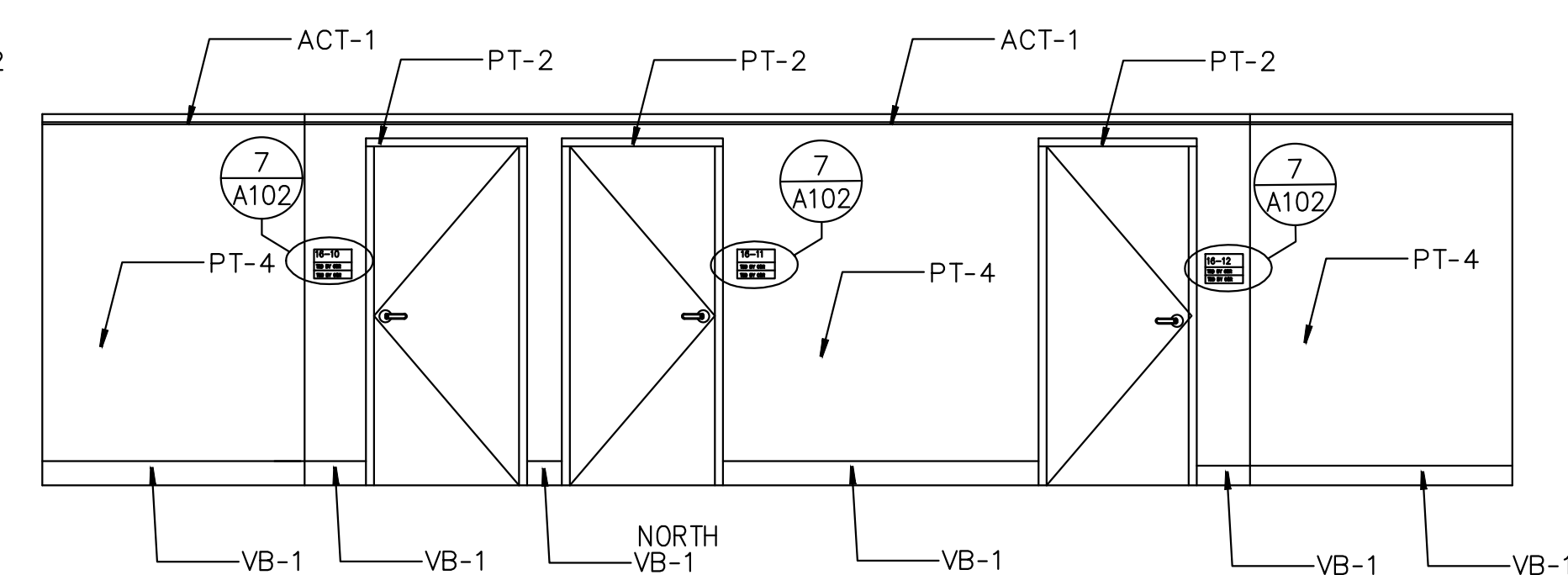

4 **ELEVATION - (16-06) ADMINISTRATIVE OFFICE SUITE (SOUTH AND WEST)**  
1/4"=1'-0"

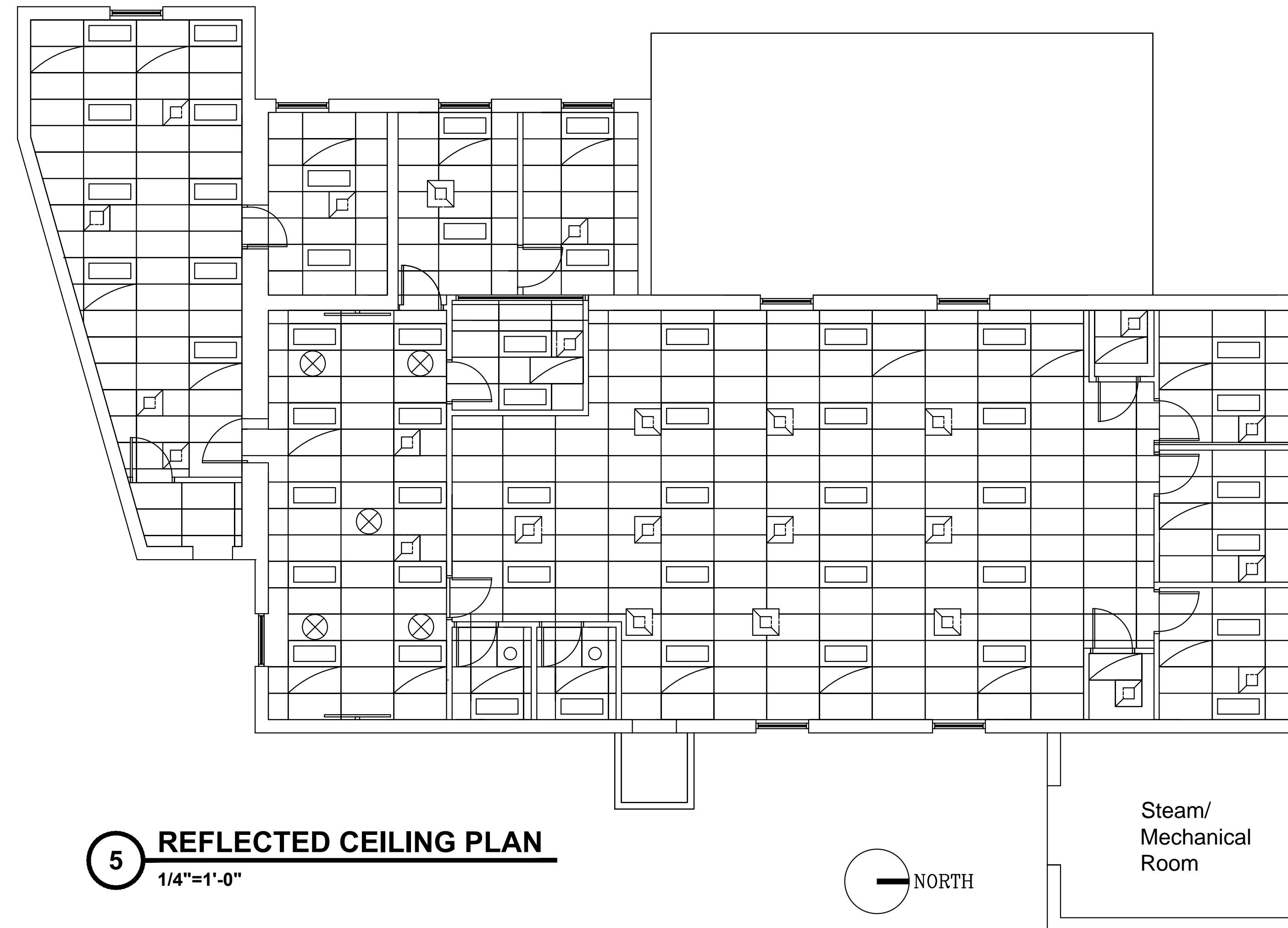





5 **REFLECTED CEILING PLAN**  
1/4"=1'-0"

**GENERAL CONSTRUCTION NOTES:**

- CORE DRILL CONCRETE SLABS & CMU PARTITIONS AS REQUIRED FOR MECH/ELECTRICAL SERVICES. PROVIDE OPENING-PIPE SLEEVES PER 6/P-100. CORE DRILL CONCRETE BEAMS PER 8/A-102. REFER TO HVAC, PLUMBING, FIRE PROTECTION, & ELECTRICAL DRAWINGS & SPECIFICATIONS FOR LOCATIONS AND SIZES.
- SUSPENDED CEILING TILE SYSTEM SHALL BE INSTALLED BY CONTRACTOR AT 7'-6" AFF IN ALL LOCATIONS.
- INTEGRATE EXISTING FIRE SUPPRESSIONS DEVICES AND SPRINKLER HEADS INTO CEILING TILE SYSTEM DURING INSTALLATION. PROVIDE NEW DEVICES AS INDICATED AND EXTEND THE EXISTING SYSTEM AS REQUIRED. SEE F-100 FOR INFORMATION REGARDING EXPANSION OF THE EXISTING SPRINKLER SYSTEM.
- USE WALL TYPE  FOR NEW WALL PARTITIONS UNLESS NOTED OTHERWISE.
- PROVIDE FIRESTOPPING FOR ALL FLOOR & WALL PENETRATIONS PER 7/86/P-100.
- INFILL SLAB & ROOF OPENINGS PER 6/A-102 & 8/A-102 RESPECTIVELY.
- REFER TO A-100 FOR FINISH SCHEDULE AND DOOR SCHEDULES.

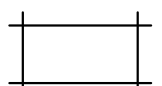
**GENERAL CEILING NOTES**

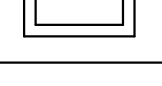
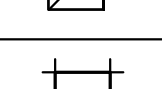
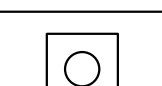
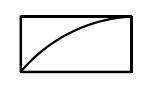
- PROVIDE NEW SUSPENDED CEILING SYSTEM AS SHOWN IN ALL AREAS OF BUILDING 16.
- COORDINATE HVAC, PLUMBING, LIGHTING, CONDUITS AND OTHER ABOVE CEILING FIXTURES.
- PROVIDE CEILING FIXTURE INDICATED IN CEILING LEGEND. PROVIDE ACT-1 WHEN ADDITIONAL SPACE IS REQUIRED.
- REMOVE EXISTING PLASTER CEILING & REPLACE WITH ACT-1 (MATCH EXISTING CEILING HEIGHT)
- REMOVE EXISTING 1X1 ACT & PLASTER CEILING; REPLACE WITH ACT-1 (MATCH EXISTING CEILING HEIGHT)
- REMOVE EXISTING PLASTER/GWB CEILING & REPLACE WITH ACT-1 AT 7'-6" A.F.F.
- PROVIDE EXHAUST FAN AS INDICATED IN EACH RESTROOM. VENT EXHAUST TO ROOF. CAULK ROOF PENETRATION TO BE WATER TIGHT. MOUNT CONTROL SWITCH NEXT TO DOORWAY.
- PROVIDE CEILING MOUNTED SPEAKER SYSTEM FOR EDUCATION MEDIA CENTER. SPEAKERS SHALL BE INTERCONNECTED. MOUNT MEDIA INPUT PLUGS ON WALL IN NORTHEAST AND SOUTHWEST CORNERS OF ROOM 16-03. UTILIZE GANG BOX AND FINISH PLATES RECOMMENDED BY MANUFACTURER. INSTALL CONNECTION PLATES 18" AFF IN BOTH LOCATIONS.

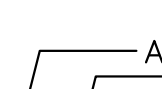
CEILING LEGEND	
	2X4 ACT
	SUPPLY DIFFUSER
	2X4 T8 FLUORESCENT LIGHT FIXTURE
	RETURN DIFFUSER
	2X2 ACT
	CEILING EXHAUST FAN
	RADIANT CEILING PANEL
	SPEAKER CEILING MOUNTED

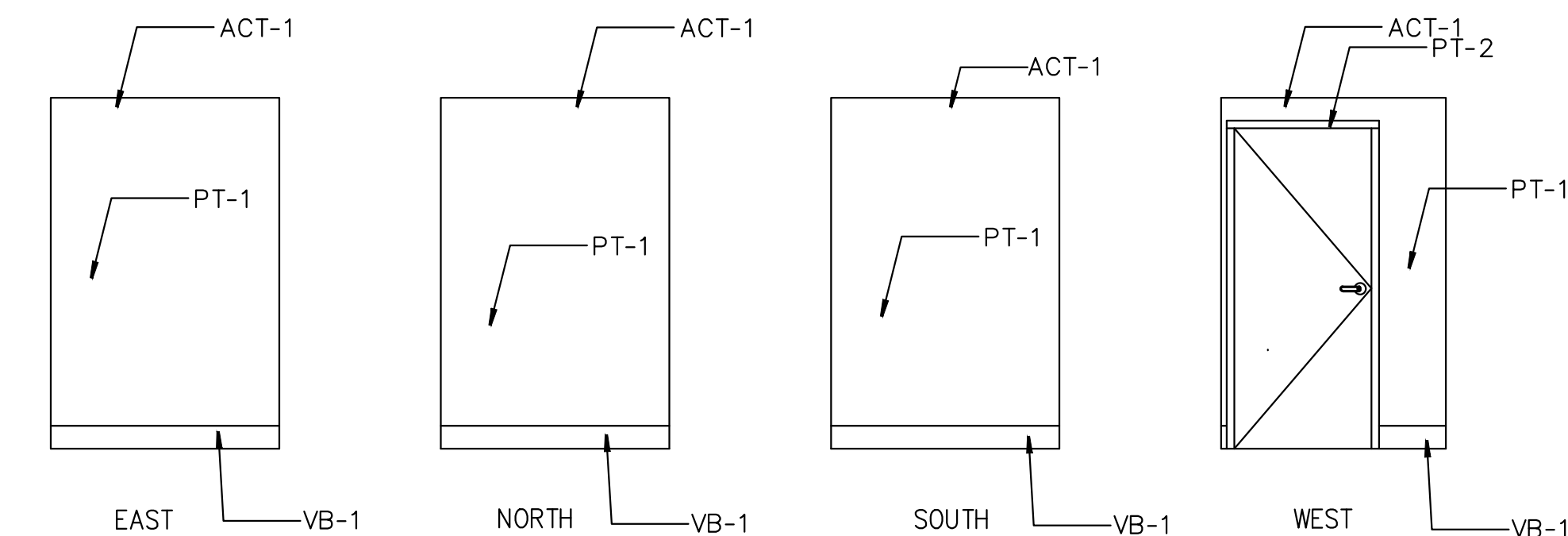

6 **ELEVATION - (16-13) ELECTRIC CLOSET**  
1/4"=1'-0"

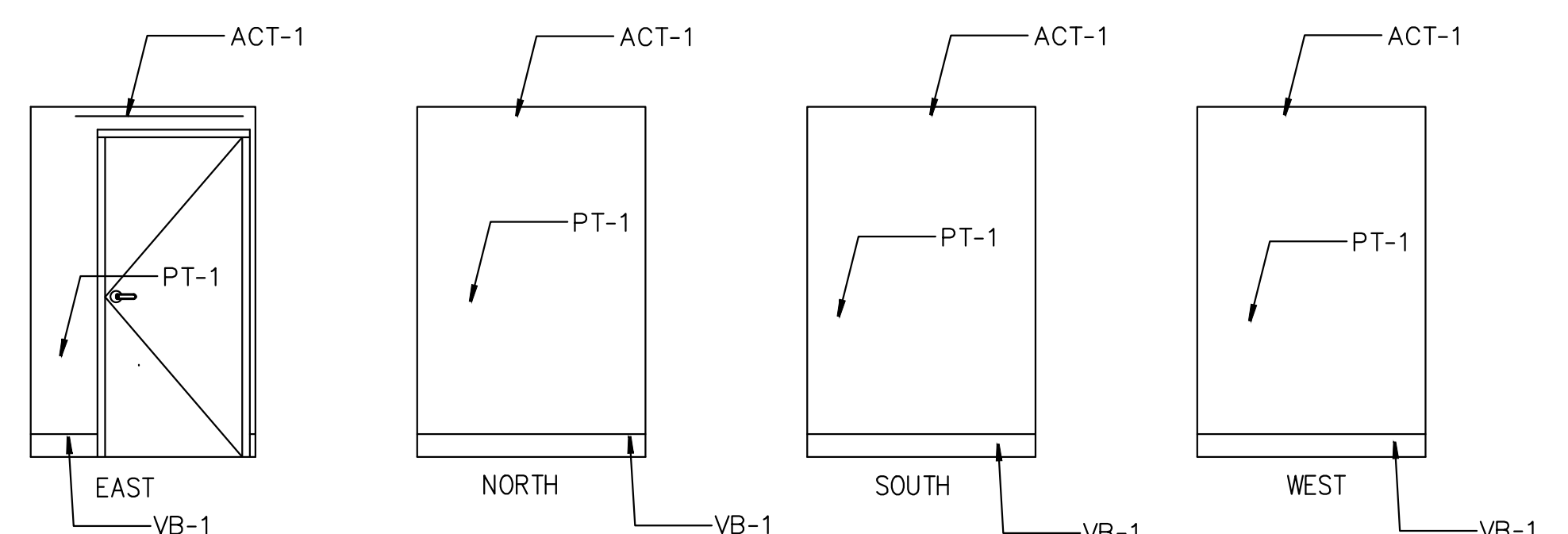

7 **ELEVATION - (16-14) CLOSET**  
1/4"=1'-0"

Revisions		CONSULTANTS:		ARCHITECT/ENGINEERS:		Drawing Title	Project Title	Project Number	
						REFLECTED CEILING PLAN DETAILS AND ELEVATIONS	RENOVATE FOR EDUCATION SERVICE AND ADMINISTRATIVE SPACE.	528A7-12-732	
						Approved: Project Director	Location SYRACUSE VAMC	Building Number 16	
						Date 7/31/2012	Checked CF	Drawn AZH	
								Drawing Number A-101 6 OF 23	