

659-12-241 RENOVATE B5 OFFICE ADDITIONAL NOTES

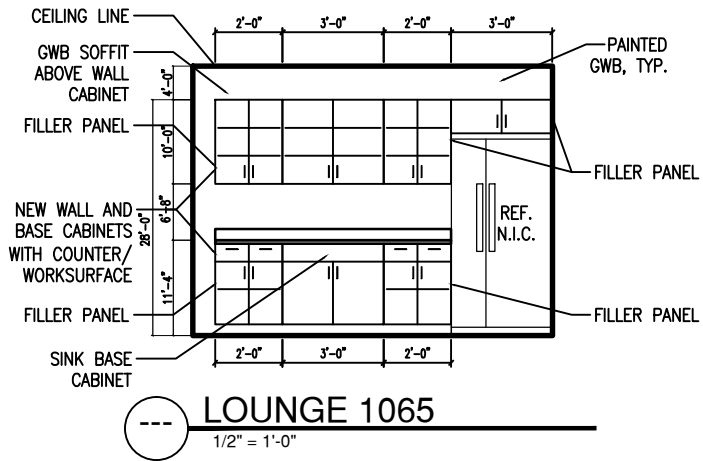

B5 AGENT CASHIER FINISHES

LEGEND			
ITEM	CODE	MANUFACTURER/STYLE	MANUFACTURER COLOR NAME #
PAINT	P1	ICI TYPICAL ALL WALLS	STONINGTON BEIGE A1845
PAINT	P2	ICI TYPICAL ALL SOFFITS AND TRIM	STONINGTON BEIGE A1845
PAINT	P3	ICI TYPICAL ALL TRIM	STONINGTON BEIGE A1845
BASE	B1	JOHNSONITE 6" RUBBER COVE BASE	BLACK #140
BASE	B2	JOHNSONITE MILLWORK BASE - ATTACHE PROFILE	BLACK #140
LUXURY VINYL PLANK	VP	AMMO 6" X 36" SQUARE EDGE WITH URETHANE COAT	CLASSIC WALNUT W761
CARPET TILE	CPT	SHAW KNT TILE 99492	MIXED METAL 91565
SOLID SURFACE		FORMICA SOLID SURFACE CLASSICS SERIES	CHICORY MOSAICS #651

ROOM FINISH SCHEDULE										
ROOM NUMBER	ROOM DESIGNATION	FLOOR	BASE	WALLS				DOOR FRAME	CEILING	REMARKS
				NORTH	EAST	SOUTH	WEST			
1001	MALE TOILET	EXIST	EXIST	EXIST	EXIST	EXIST	EXIST	EXIST	ACT	PAINT EXIST GRID REPLACE ACT
1002	FEMALE TOILET	EXIST	EXIST	EXIST	EXIST	EXIST	EXIST	EXIST	ACT	PAINT EXIST GRID REPLACE ACT
1003	WAITING ROOM	VP/CPT	B2	P1	P1	P1	P1	P3	ACT	SEE REF CLG & RENOV FL PLANS
1003	VENDING AREA	VP	B2	P1	P1	P1	P1	P3	ACT	NOTE 2
1003	WINDOW ACCESS	VP	B2	P1	P1	P1	P1	P3	ACT	SEE REF CLG & RENOV FL PLANS NOTE 1 & 2
1004	ME TOILET	VP	B2	P1	P1	P1	P1	P3	ACT	
1005	TRAVEL OFFICE	CPT	B1	P1	P1	P1	P1	P3	ACT	
1006	AGENT CASHIER	CPT	B1	P1	P1	P1	P1	P3	ACT	
1007	INTERIOR CORR	CPT	B1	P1	P1	P1	P1	P3	ACT	
1008	COBBLESTONE	VP	B2	P1	P1	P1	P1	P3	ACT	INCLUDE ALL ABOVE TO NOTE & EXIST NOTE 1 & 2
1008	LIBRARY	VP	B2	P1	P1	P1	P1	P3	ACT	INCLUDE ALL ABOVE TO NOTE & EXIST NOTE 1 & 2

NOTE 1: PAINT THE FRONT AND THE UNDERSIDE OF THE DRYWALL SOFFIT P2
NOTE 2: PLEASE SEE THE RENOVATION FLOOR PLAN FOR THE VINYL PLANK FLOORING LIMITS AND DIRECTION