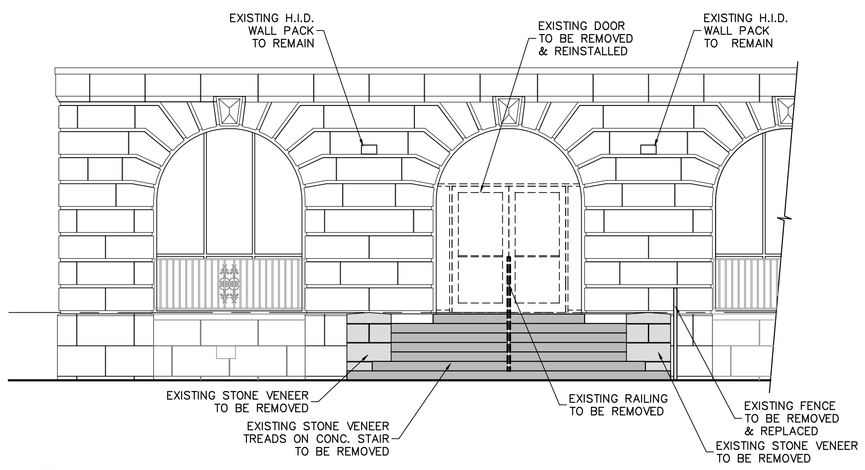

DEMOLITION ELEVATION FACING SOUTH

SCALE: 1/4"=1'-0"

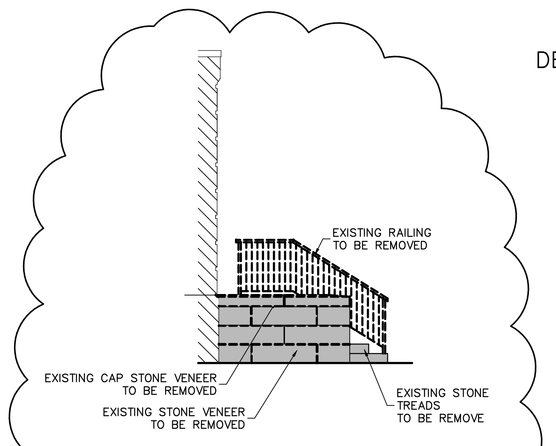

DEMOLITION ELEVATION FACING WEST

SCALE: 1/4"=1'-0"

1

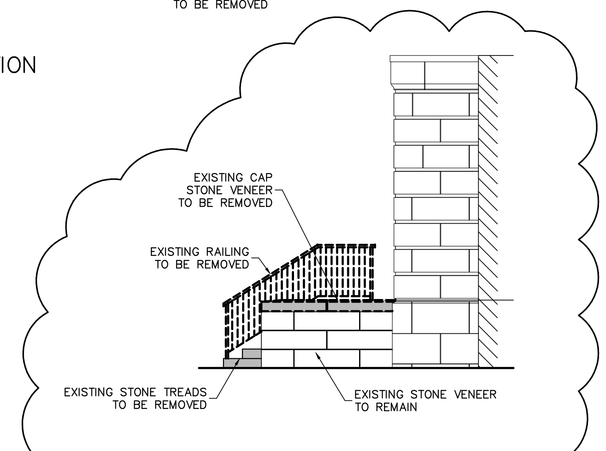

DEMOLITION ELEVATION FACING EAST

SCALE: 1/4"=1'-0"

1

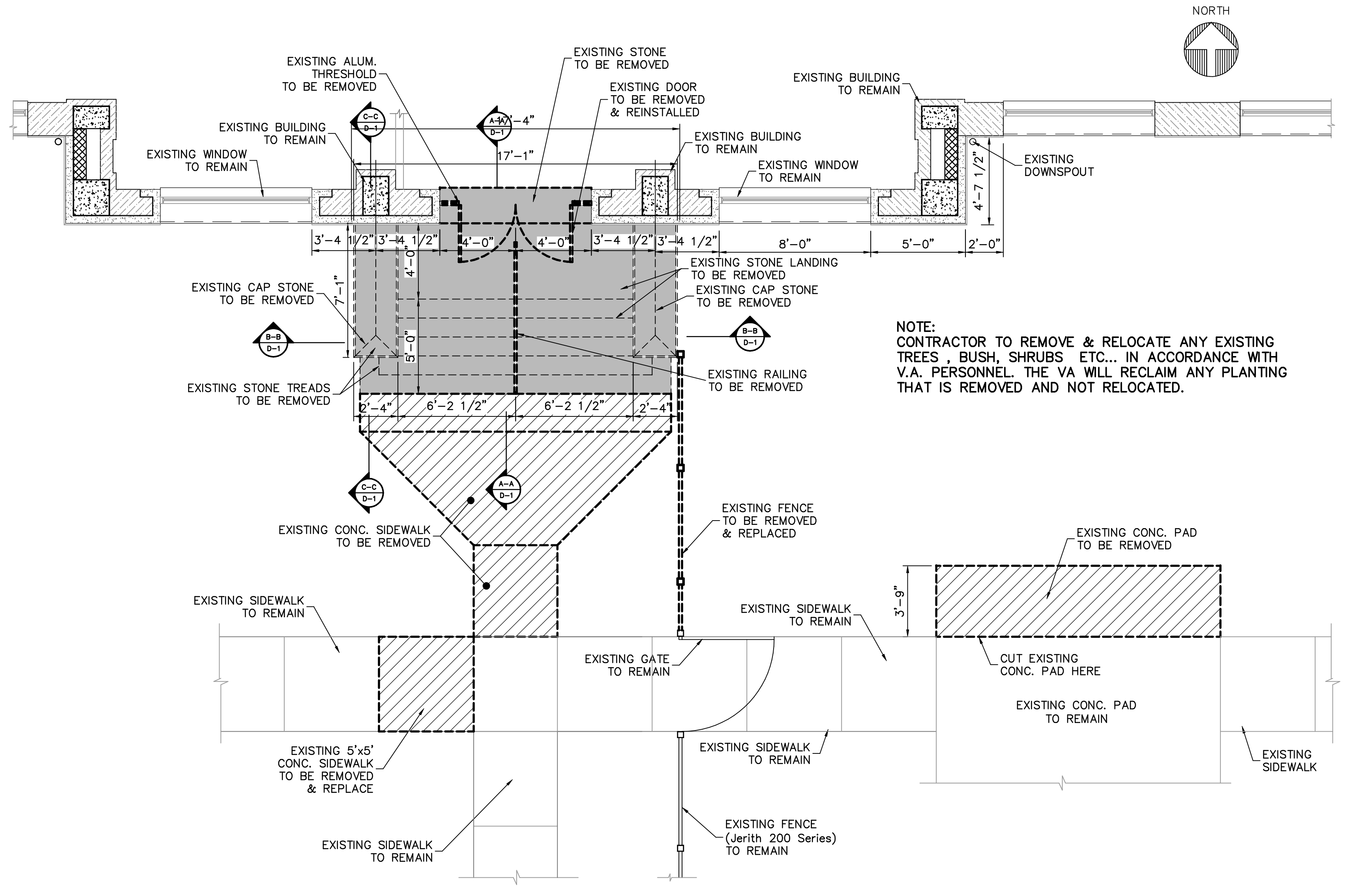

NOTE:
CONTRACTOR TO REMOVE & RELOCATE ANY EXISTING TREES , BUSH, SHRUBS ETC.. IN ACCORDANCE WITH V.A. PERSONNEL. THE VA WILL RECLAIM ANY PLANTING THAT IS REMOVED AND NOT RELOCATED.

DEMOLITION ENTRY RAMP PLAN

SCALE: 1/4"=1'-0"

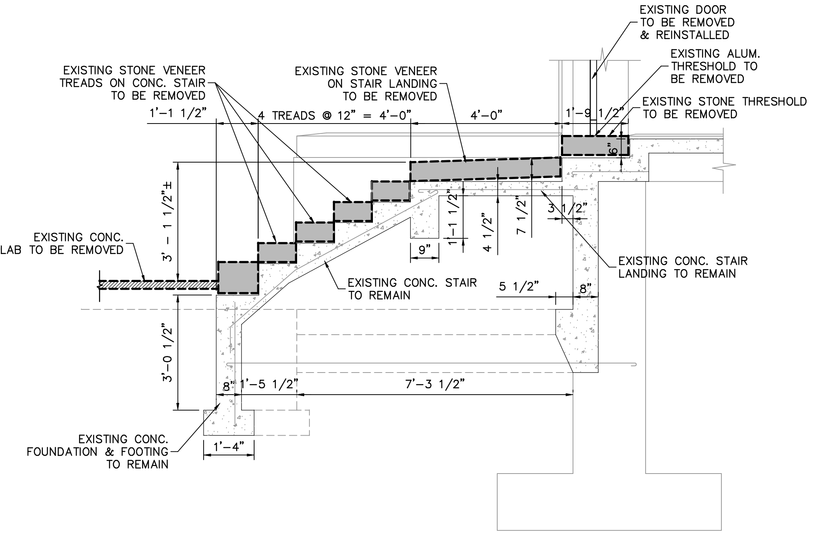

DEMOLITION SECTION "A-A"

SCALE: 1/2"=1'-0"

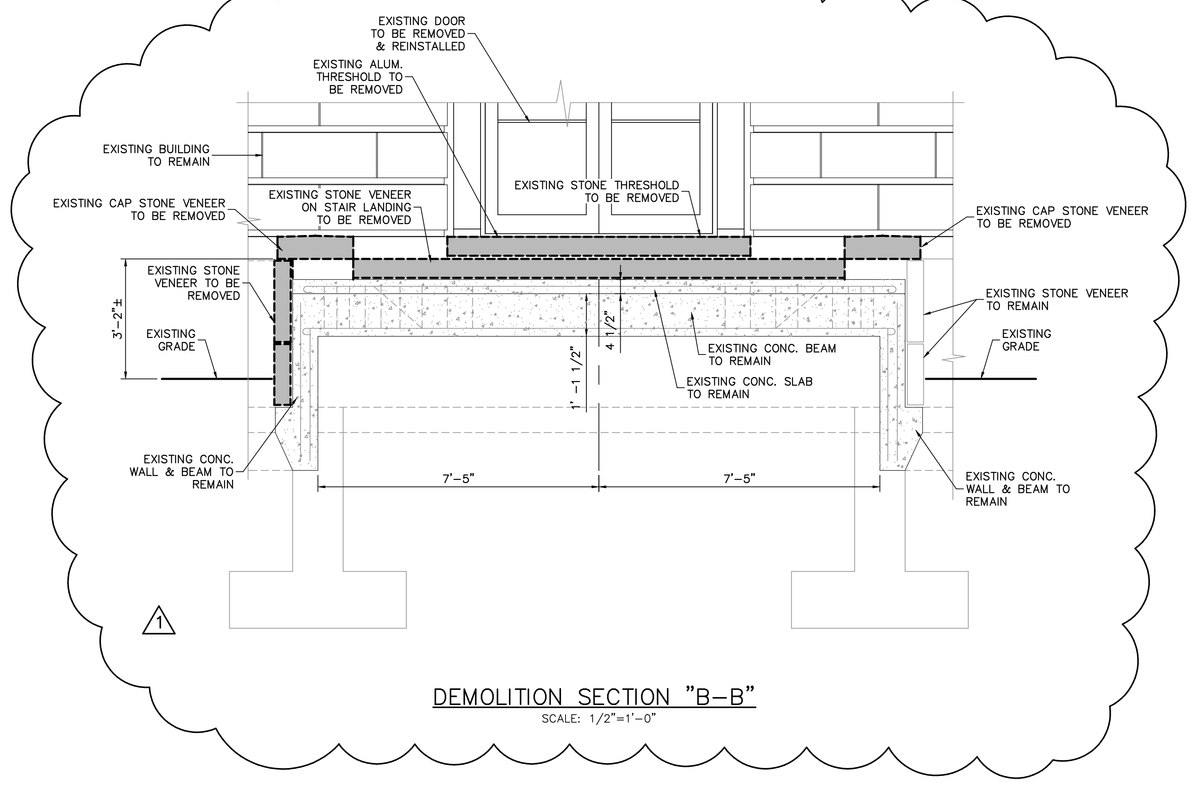

1

DEMOLITION SECTION "B-B"

SCALE: 1/2"=1'-0"

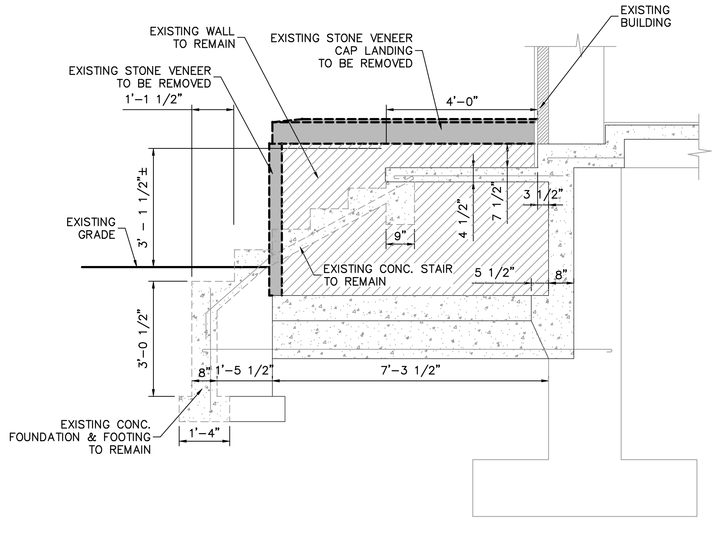

DEMOLITION SECTION "C-C"

SCALE: 1/2"=1'-0"

Seal:

REGISTERED ARCHITECT PAUL STANLEY SMOLA No. 022915 STATE OF NEW YORK

Revisions	Date
⚠1 REVISED DEMOLITION ELEVATION FACING WEST, DEMOLITION ELEVATION FACING EAST & DEMOLITION SECTION "B-B"	09/05/12

KBA Engineering, p.c.
engineers – architects – constructionmanagers
25 South Washington Avenue (570) 876-5744
Jermyn, Pennsylvania 18433 e-mail: mail@kbapc.net

Lamereaux Consulting, LLC
Building Construction & Site Design Services
25 South Washington Avenue (570) 876-5350
Jermyn, Pennsylvania 18433
Service Disabled Veteran Owned Small Business
SDVOSB

ALL WORK TO BE IN ACCORDANCE WITH N.F.P.A., NATIONAL, STATE AND CITY CODES & O.S.H.A.

Approved: Logistics Manager. Date	Approved: Interior Designer Date	Approved: Safety Officer Date	Approved: M&R Foreman Date
Approved: Infection Control Mgr. Date	Approved: Info. Sys. Date	Approved: Industrial Hygienist Date	Date
Approved: Chief Security Date	Approved: Women's Health Rep Date	Approved: Space Owner Date	Date

Approved: A.F.G.E. Date

Approved: Fire Chief Date

Approved: Energy Engineer Date

Drawing Title: DEMOLITION PLAN, ELEVATIONS & SECTIONS

Project Title: New Handicap Ramp, B-78

Date: 07/06/2012

Project No.: 528A6-12-603

Approved: Eng. Project Supervisor Date

Approved: Medical Center Director Date

Building No.: 78 | Checked: PSS | Drawn: RF/YN

Location: BATH, NEW YORK

DRAWING NO.: VAMC-528A6-1735 D-1R

Dwg. 5 Of 18

V.A.

FINAL SUBMISSION