

1. ALL SPT ELEVATIONS SHOWN INSIDE THE BUILDING ARE TO THE TOP OF STRUCTURAL TOPPING SLAB UNLESS NOTED OTHERWISE.
2. ALL FLOOR PLAN DIMENSIONS TO MASONRY ARE NOMINAL DIMENSIONS UNLESS NOTED OTHERWISE.
3. SEE THE QP DRAWINGS IN VOLUME 6 FOR ALL STRIPING AND PARKING, CONTROL DIMENSIONS, SIGNAGE, BOLLARDS AND DETAILS.
4. ALL EXPOSED STRUCTURAL STEEL AND METAL DECK TO BE PAINTED PS WITH SURFACE PREP EPS-U ON 1.
5. REFER TO XX DRAWINGS FOR BOLLARD DETAILS NOT SHOWN IN QP DETAILS.
6. REFER TO 'FLS' DRAWINGS FOR RATED WALL, EGRESS, AND CODE COMPLIANCE INFORMATION.
7. MAINTAIN FIRE RATING OF WALLS AROUND FIRE EXTINGUISHER AND FIRE VALVE CABINETS AND OTHER RECESSED ITEMS.
8. REFER TO SHEET 00.00.00 FOR DIMENSIONING INFORMATION. ALL DOORS TO FINISH TO FINISH UNLESS NOTED OTHERWISE. ALL DOORS SHALL BE LOCATED 4" ON AN ADJACENT PERPENDICULAR WALL UNLESS NOTED OTHERWISE. ALL DOOR SCHEDULES SHALL BE MANEUVERING CLEARANCE DIMENSIONS AT DOORS SHALL GOVERN. REFER TO SHEET 00.00.00 FOR CLEARANCE DIAGRAM ON SHEET 00.00.00.
9. REFER TO SHEET XX.01.786 FOR ELEVATOR CAB FINISHES.
10. PROVIDE COMPLETE WATERPROOFING SYSTEM AS INDICATED ON SHEETS XX.05.70-74. INCLUDE ITEMS SUCH AS VALVE BOXES, SUMP PUMPS, SEWAGE EJECTORS, GREASE AND SAND OIL INTERCEPTORS, REINFORCED TYPED CONCRETE, ETC.
11. FOR NOMINAL FLOOR ELEVATIONS, REFER TO NW CORNER OF BUILDING.

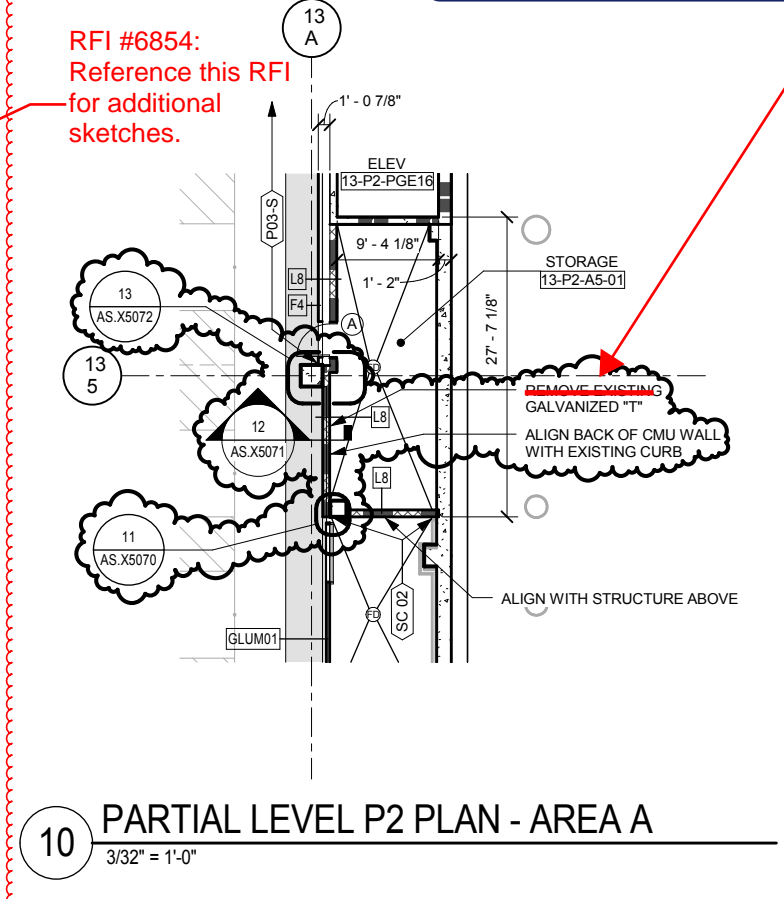

1 LEVEL P2 PLAN - AREA A  
3/32" = 1'-0" 0' 4' 12'



Department of  
Veterans Affairs