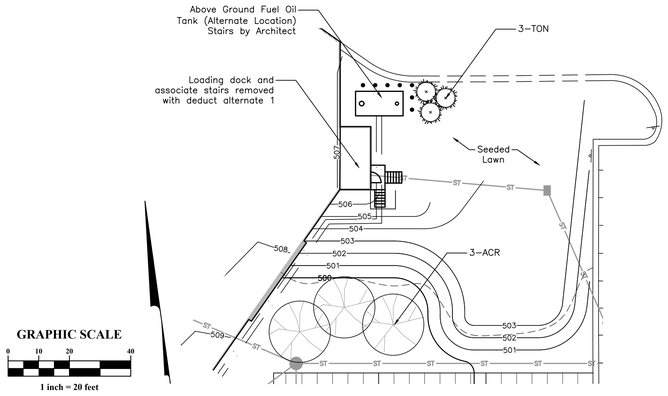

NORTH LOADING DOCK - BID ALTERNATE #1
Scale: 1" = 20'

LANDSCAPE BID ALTERNATE LIST:

BID ALTERNATE #1:
ELIMINATE LOADING DOCK PLANTINGS AS SHOWN ON SHEET LP106. PLANT ALL DISTURBED AREAS WITH LAWN GRASS PER SPECIFICATIONS.

BID ALTERNATE #2:
ELIMINATE ALL PLANTINGS, CONCRETE WALKS, STEPS, RAMPS, PLANTER WALLS RAINWATER HARVESTING SYSTEM AND IRRIGATION SHOWN ON SHEET LP105. PLANT ALL DISTURBED AREAS WITH LAWN GRASS PER SPECIFICATIONS.

BID ALTERNATE #3:
EXPAND SEEDED AREA DUE TO CONNECTOR WIDTH REDUCTION. PLANT ALL DISTURBED AREAS WITH LAWN GRASS PER SPECIFICATIONS.

BID ALTERNATE #4:
EXPAND SEEDED AREA DUE TO ELIMINATION OF CONNECTOR. PLANT ALL DISTURBED AREAS WITH LAWN GRASS PER SPECIFICATIONS. ADD FENCE FOR FALL PROTECTION PER DETAIL ON SHEET LP104AS LOCATED ON SHEET CS109a.

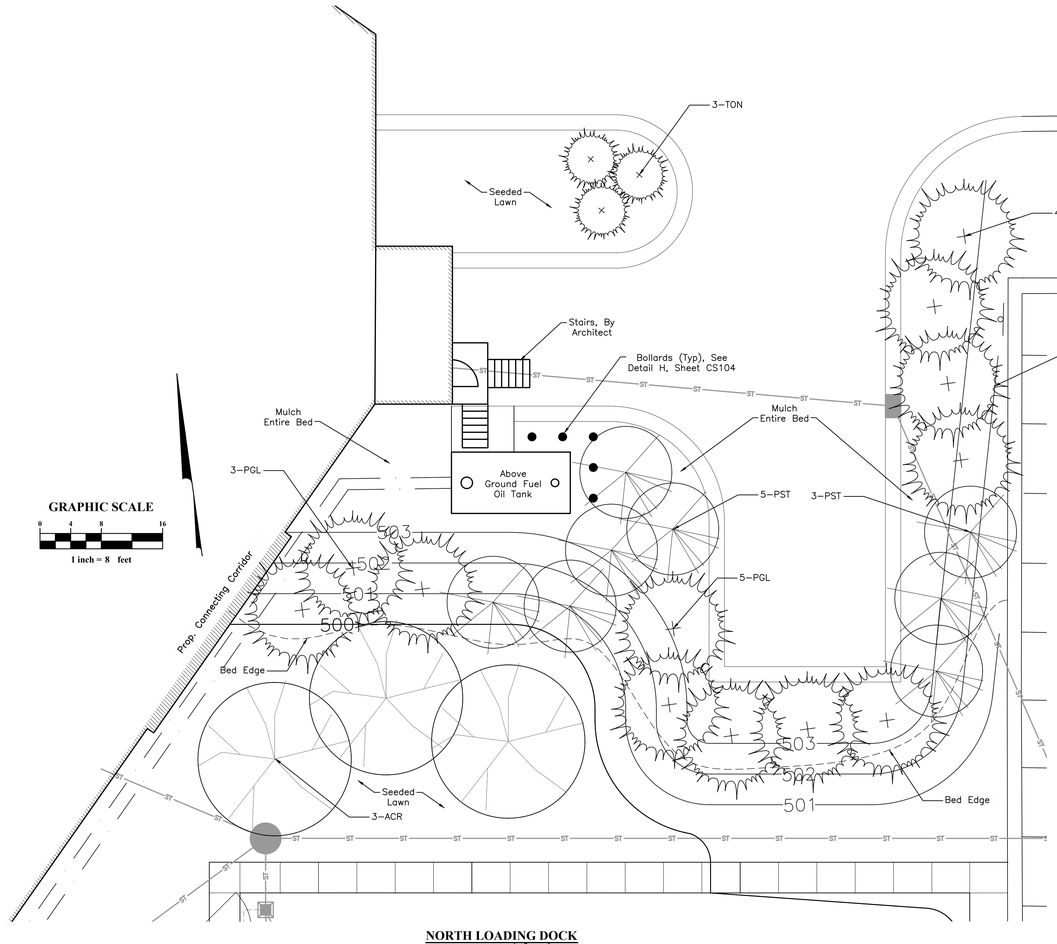

NORTH LOADING DOCK
Scale: 1\8" = 1'

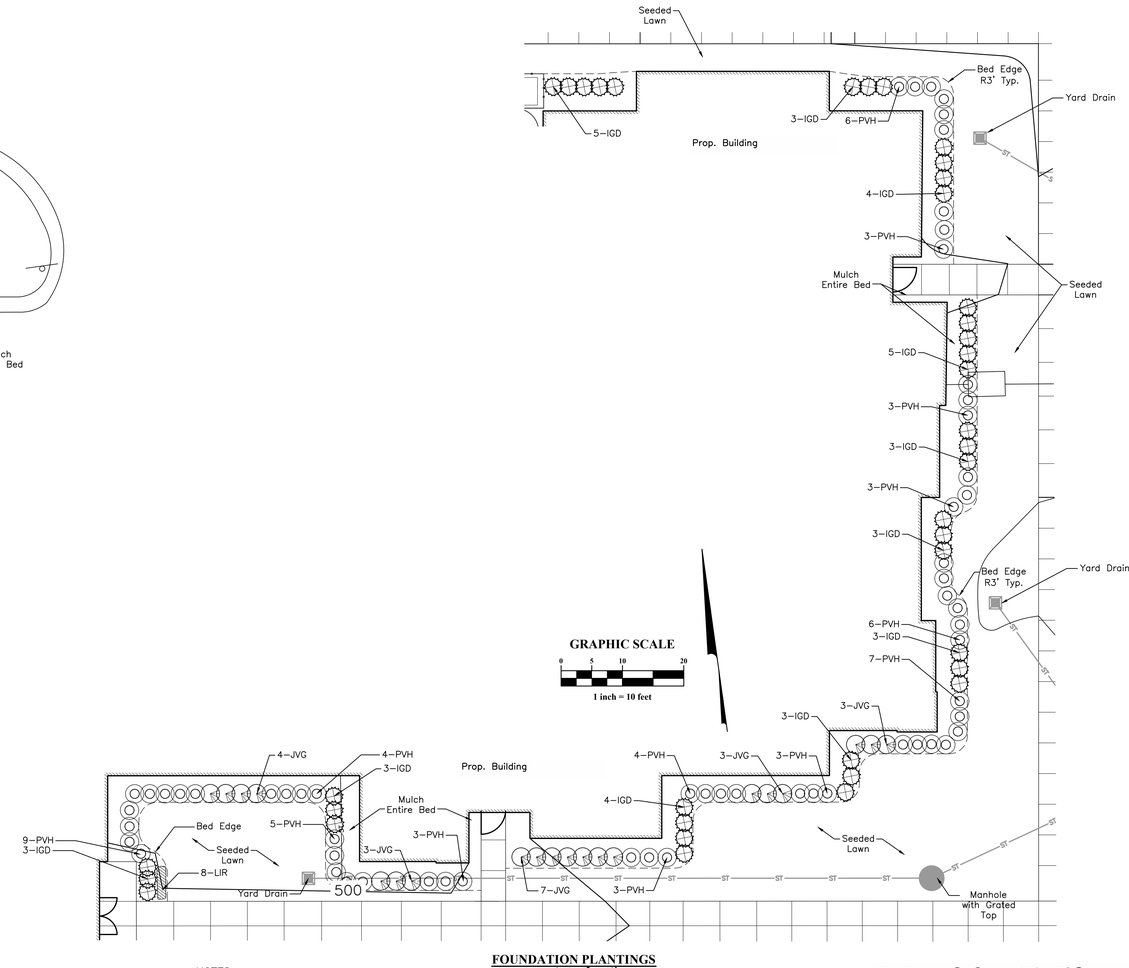

FOUNDATION PLANTINGS
Scale: 1" = 10'

NOTES

1. See Sheet LP105 for Landscape Schedule.
2. Landscaped areas shown on this sheet shall NOT be irrigated.

BID DOCUMENTS
FULLY SPRINKLERED

Revisions:	Date

CONSULTANTS:

EMHT
Evans, Mechwart, Hambleton & Tilton, Inc.
Engineers • Surveyors • Planners • Scientists
5500 New Albany Road, Columbus, OH 43054
Phone: 614.775.4500 Toll Free: 888.775.3648
emht.com

PROFESSIONAL LANDSCAPE ARCHITECT 373 STATE OF WEST VIRGINIA

ARCHITECT/ENGINEERS:

C.C. HODGSON
ARCHITECTURAL GROUP

Drawing Title: BUILDING PLANTINGS	Project Title: RELOCATE DEMENTIA UNIT		Project Number: VA PN 613-107
			Building Number: 513
Approved: Project Director	Location: VAMC MARTINSBURG		Drawing Number: LP106
	Date: 8/6/2012	Checked: FSM / Drawn: DDS	Dwg. 17 of 17

Office of Construction and Facilities Management
Department of Veterans Affairs

VA FORM 08-6231