

- MECHANICAL GENERAL NOTES
- 1 REFER TO M-001 FOR MECHANICAL ABBREVIATIONS AND SYMBOLS.
 - 2 REFER TO M-501 THROUGH M-504 FOR MECHANICAL DETAILS
 - 3 REFER TO M-601 THROUGH M-605 FOR MECHANICAL CONTROLS DIAGRAMS.
 - 4 REFER TO M-701 THROUGH M-708 FOR MECHANICAL SCHEDULES.
 - 5 PROVIDE CONSTANT AIRFLOW REGULATOR FOR EACH OUTDOOR AIR AND EXHAUST AIR TERMINAL BRANCH UNLESS OTHERWISE INDICATED. PROVIDE VOLUME DAMPER FOR EACH SUPPLY AIR AND RETURN AIR BRANCH TERMINAL UNLESS OTHERWISE INDICATED. REFER TO DETAIL 16/M-502.
 - 6 PROVIDE 3/4" CONDENSATE PIPING FROM EACH FCU AND ACU TO CLOSEST OPEN SITE DRAIN OR SINK TAIL PIECE.

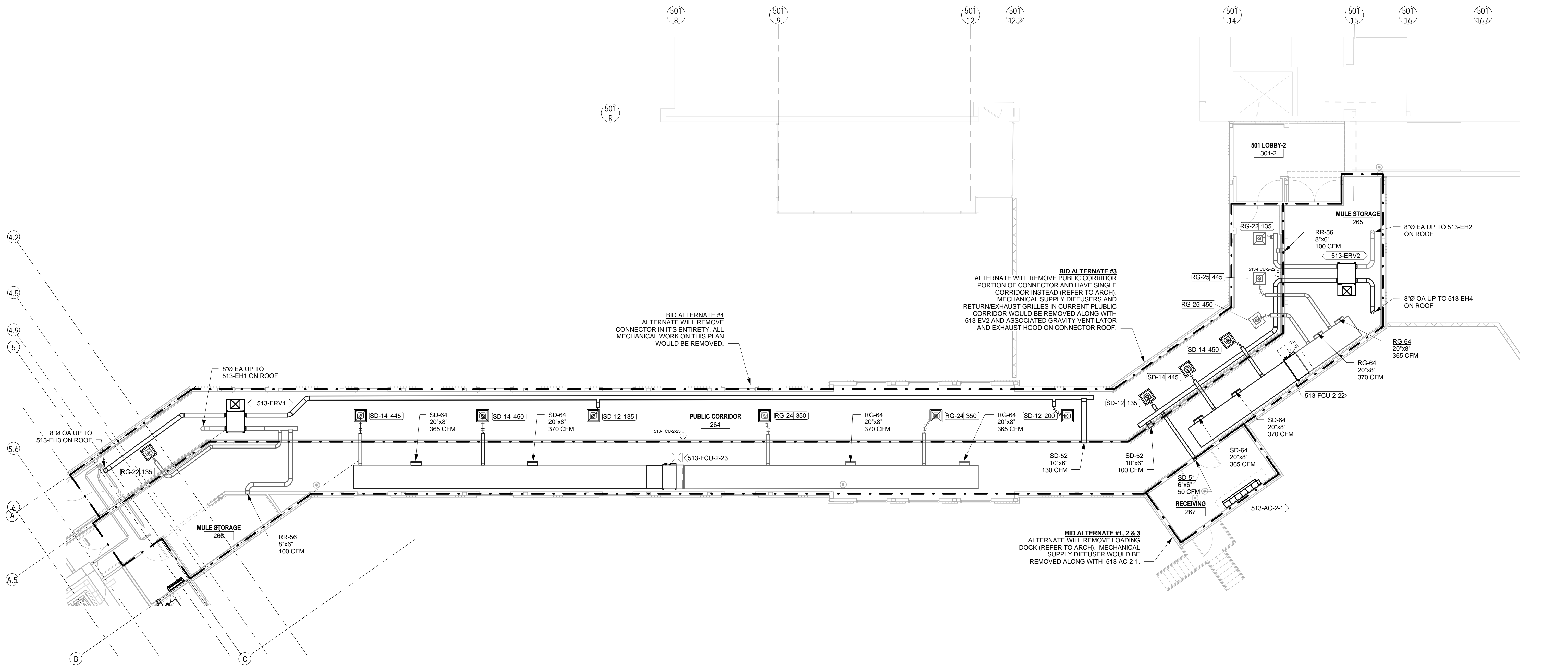

1 2ND FLOOR CORRIDOR LINK MECHANICAL FLOOR PLAN
1/8" = 1'-0"

Revisions:	Date

ARCHITECT:

C.C. HODGSON
ARCHITECTURAL GROUP

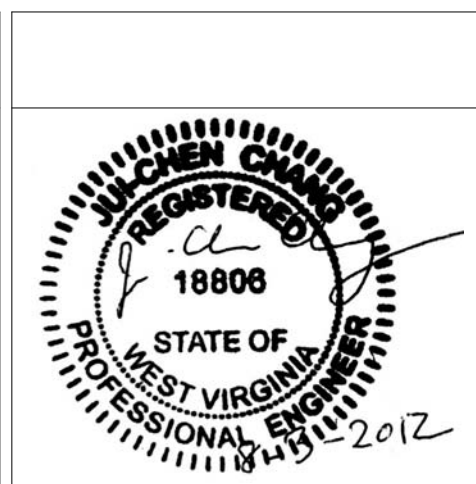

ENGINEERS:

Westlake
Reed
Leskosky

1634 EYE ST, NW, STE 900
WASHINGTON, DC 20006

Drawing Title

MECHANICAL NEW WORK CORRIDOR LINK FLOOR PLAN

Approved: Project Director

Project Title

RELOCATE DEMENTIA UNIT

Location

VAMC MARTINSBURG

Date

08/06/2012

Checked

SCS

Drawn

CJW

Project Number

VA PN 613-207

Building Number

513

Drawing Number

M-103

Dwg. of --

Office of
Construction
and Facilities
Management

Department of
Veterans Affairs