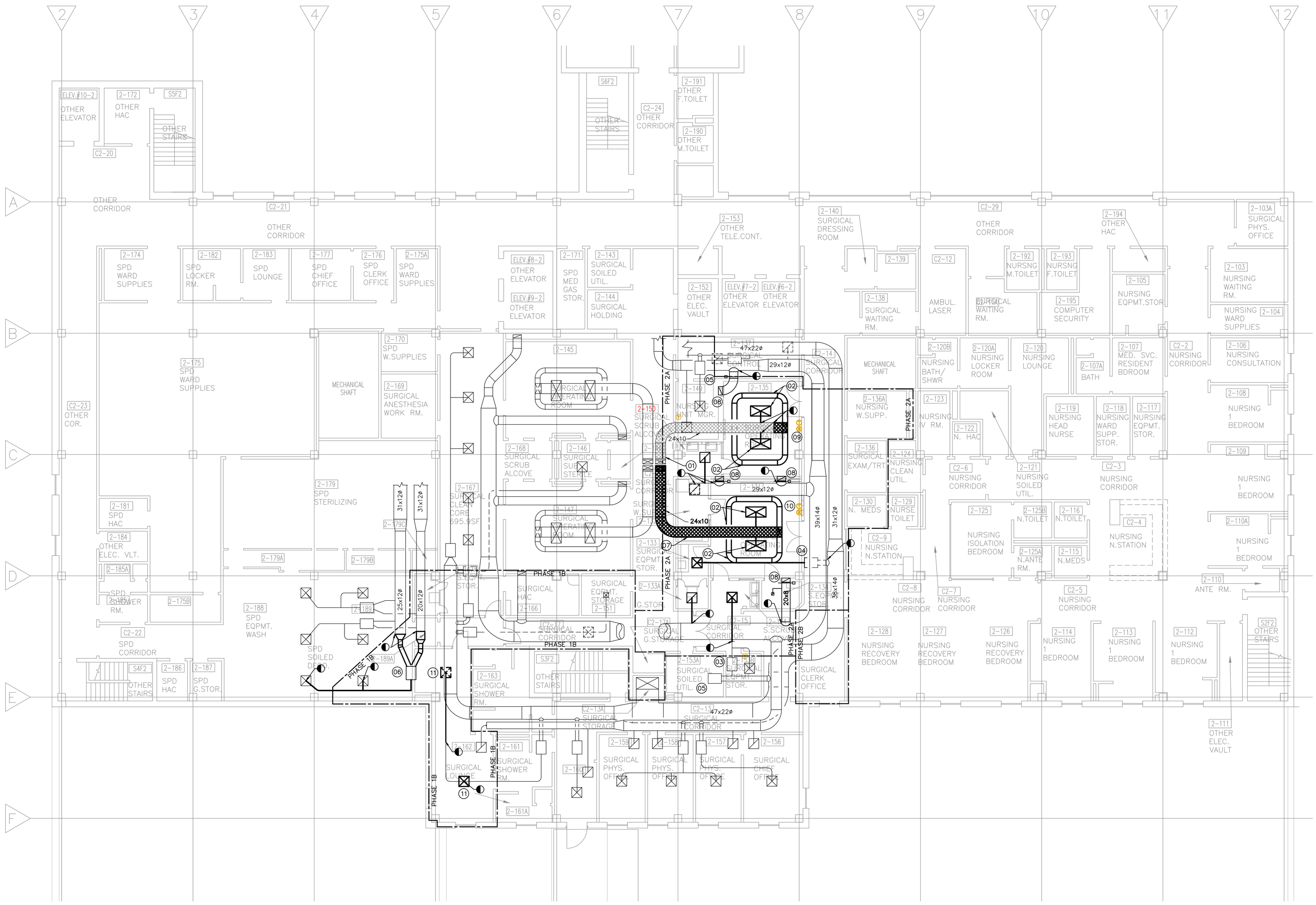

GENERAL NOTES

1. COORDINATE AND SCHEDULE ALL WORK THAT WILL INTERFERE WITH SPD OR SURGERY OPERATION WITH RE.

PLAN KEYED NOTES

01. EXISTING DUCTWORK TO REMAIN.
02. REMOVE EXISTING AIR DEVICES & ASSOCIATED DUCTWORK.
03. EXISTING AIR TERMINAL BOX TO REMAIN. CONTRACTOR TO TEST & BALANCE ALL SUPPLY AIR DEVICES ASSOCIATED WITH THE BOX. BALANCE AIR TERMINAL BOX TO NEW CFM AFTER REMOVING AIR DEVICE SHOWN TO BE DEMOLISHED.
04. EXISTING AIR TERMINAL BOX AND ASSOCIATED DUCTWORK & THERMOSTAT TO BE REMOVED.
05. EXISTING AIR TERMINAL BOX AND ASSOCIATED DUCTWORK TO REMAIN.
06. EXISTING AIR TERMINAL BOX TO BE RELOCATED. SEE SHEET M102 FOR NEW LOCATION. REMOVE AND RELOCATE ROOM THERMOSTAT TO ACCOMODATE NEW BOX LOCATION.
07. REMOVE EXISTING STAINLESS STEEL 24x10 DUCT UP TO MECHANICAL ROOM. REMOVE EXISTING TERMINAL BOX AND CAP DUCT AT MAIN.
08. REMOVE EXISTING EXHAUST AIR DUCT AND REGISTER IN CHASE.
09. REMOVE AND RELOCATE EXISTING ROOM THERMOSTAT AND ROOM HUMIDISTAT.
10. REMOVE EXISTING ROOM THERMOSTAT AND ROOM HUMIDSTAT.
11. RELOCATE EXISTING AIR DEVICE. SEE MH102 FOR NEW WORK. CONTRACTOR TO TEST & BALANCE ALL SUPPLY AIR DEVICES AN ASSOCIATED AIR TERMINAL BOX. BALANCE AIR TERMINAL BOX AND AIR DEVICES AFTER ALL NEW WORK IS COMPLETED.

FULLY SPRINKLERED

Revisions	Date

CONSULTANTS:

CIVIL/STRUCTURAL:

MARTIN/MARTIN
CONSULTING ENGINEERS
13499 West Colfax Avenue
P.O. Box 151500
Lakewood, Colorado 80215
303.431.6100
FAX 303.431.6866

MECHANICAL, PLUMBING, AND ELECTRICAL:

SSR Smith Seckman Reid, Inc.
8055 E. Tufts Avenue Suite 1100
Denver, Colorado 80237
(303) 779-1222
FAX: (303) 694-9144
www.ssr-inc.com
SSR JOB #: 08270120

PLAN NORTH

SCALE: 1/8" = 1'-0"

ARCHITECT/ENGINEERS:

HEERY design

Heery International Inc.
820 16th Street Mall,
Suite 200,
Denver, CO 80202-3219
720.946.0276

Heery Project Number:
0830400

Drawing Title: HVAC DEMOLITION SECOND FLOOR PLAN

Approved: Project Director

Project Title: SURGERY RENOVATION AND EXPANSION

Location: CHEYENNE, WY

Date	Checked	Drawn
04/24/09	RM	ETK

Project Number: VA-259-09-RA-209

Building Number: BLDG. NO. 1

Drawing Number: MD102

Dwg. 03 of 44

Office of Construction and Facilities Management

Department of Veterans Affairs

VA FORM 08-6231