

NOTE:
AREA REQUIRED FOR FULL
EXTENSION OF PATIENT
COUCH USING ATTACHMENTS.

NOTE:
VERIFY ALL ROOM DIMENSIONS
W/ TOSHIBA REPRESENTATIVE.

NOTE:
THE EQUIPMENT SHOWN IN THIS
LAYOUT MUST BE VERIFIED WITH
THE FINAL PURCHASE ORDER.

NOTE:
16" AIR FLOW CLEARANCE ABOVE "VUC" IS REQUIRED.

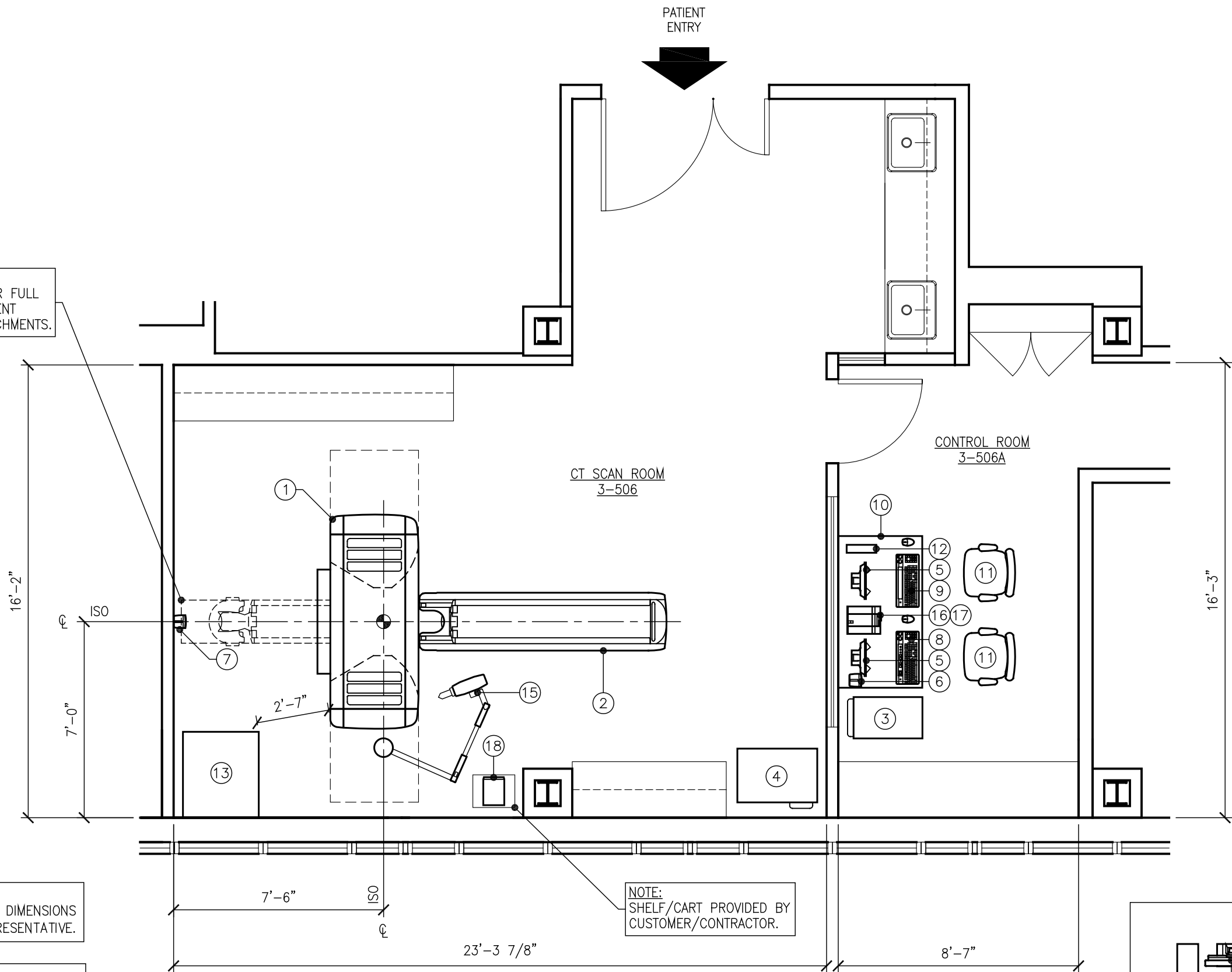

PRELIMINARY EQUIPMENT LAYOUT

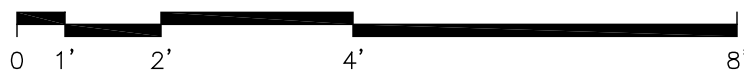

EQUIPMENT LEGEND

* SEE NOTE BELOW TO DETERMINE
BTU'S FOR COUCH/GANTRY.

ITEM	ELEC SYM.	ITEM DESCRIPTION SUPPLIED AND INSTALLED BY TOSHIBA	BTU/HR	WEIGHT	DET. REF.
①	GANT	AQUILION GANTRY	*	3,859.00	① A2
②	PCH	AQUILION PATIENT COUCH (EXTENDED)	*	993.00	① A2
③	CPU	CENTRAL PROCESSING UNIT	4,610.00	308.65	① A3
④	REC	RECONSTRUCTION UNIT	10,236.00	573.21	② A3
⑤	MON	CONTROL MONITOR	192.00	17.60	③ A3
⑥	SPK1	SPEAKER (DESKTOP)	00.00	4.41	④ A3
⑦	SPK2	SPEAKER (WALL MOUNT)	00.00	4.41	④ A3
⑧	SKBD	SCAN KEYBOARD	00.00	5.95	⑤ A3
⑨	DKBD	DISPLAY KEYBOARD	00.00	5.95	⑤ A3
⑩	DESK	DESK FOR MONITORS & KEYBOARDS	00.00	221.00	⑥ A3
⑪	CHR	CHAIR	00.00	55.00	⑥ A3
⑫	INV	INNERVISION WORKSTATION	455.00	13.00	⑥ A3

ITEM	ELEC SYM.	ITEM DESCRIPTION SUPPLIED BY TOSHIBA INSTALLED BY CUSTOMER/CONTRACTOR	BTU/HR	WEIGHT	DET. REF.
⑬	VUC	VOLTAGE REGULATING DISTRIBUTION UNIT / UNINTERRUPTIBLE POWER SUPPLY CONTROLLER	7,816.00	2,270.00	⑦ A3

ITEM	ELEC SYM.	OPTIONAL ITEM DESCRIPTION SUPPLIED AND INSTALLED BY TOSHIBA	BTU/HR	WEIGHT	DET. REF.
⑭	VIT	VITREA WORKSTATION W/ FLAT PANEL MONITOR	1,205.00	70.60	① A4
⑮	INJ	MEDRAD INJECTOR (CEILING MOUNTED)	00.00	79.00	① A4
⑯	INJC	MEDRAD ELECTRONICS CONSOLE (ON OPTIONAL TOWER MOUNT)	320.00	12.80	① A4
⑰	INJR	MEDRAD DISPLAY CONTROL CONSOLE	00.00	9.70	① A4
⑱	RWT	R-WAVE TRIGGER MONITOR (MODEL 3000)	---	6.50	① A4

*TOSHIBA EQUIPMENT BTU / HOUR:
(INCLUDING GANTRY & COUCH ONLY)

EXAM ROOM STAND-BY: 14,672.21 BTU/HR
EXAM ROOM SCANNING 2 PATIENTS: 21,441.89 BTU/HR
EXAM ROOM SCANNING 3 PATIENTS: 24,826.74 BTU/HR
EXAM ROOM SCANNING 4 PATIENTS: 28,211.58 BTU/HR
EXAM ROOM SCANNING 5 PATIENTS: 31,596.43 BTU/HR
EXAM ROOM SCANNING MAXIMUM: 35,827.48 BTU/HR

NOTE:
FUTURE GROWTH OF FACILITY MUST BE CONSIDERED WHEN
FORECASTING PATIENT NUMBERS FOR A/C REQUIREMENTS.

REVISED: 3-10-03

SYSTEM ELECTRICAL REQUIREMENTS
FOR AQUILION WITH VUC

SUPPLY CONFIGURATION: 3 PHASE, 3 WIRE POWER, AND GROUND

DEDICATED FEED
SUPPLY TRANSFORMER: 150KVA

SUPPLY VOLTAGE: 480V, 60HZ, 100 AMP
VOLTAGE VARIATION: +15% / -20%

REVISED: 09-14-10

CEILING HEIGHT

RECOMMENDED CEILING HEIGHT: 9'-0"
MINIMUM CEILING HEIGHT: 8'-2 1/2"

VIBRATION REQUIREMENTS FOR AQUILION GANTRY

.98 M/S² (0.1 G) OR LESS

REVISED: 4-19-05

SITE PLAN APPROVAL

IN ORDER TO REQUEST A SET OF FINAL SITE PLANS, A CUSTOMER SIGNATURE IS REQUIRED BELOW.
THE CUSTOMER'S SIGNATURE DEMONSTRATES ACCEPTANCE OF THE LAYOUT SHOWN AND ALL STATED
SPECIFICATIONS. ALL NECESSARY AND DESIRED MODIFICATIONS ARE TO BE NOTED ON THIS SET OF
PLANS AND SUBMITTED TO T.A.M.S. SITE PLANNING DEPARTMENT.

CUSTOMER: _____ DATE: _____
SALES: _____ DATE: _____
I.P.M.: _____ DATE: _____

DEPT. OF VETERAN AFFAIRS

NY HARBOR HEALTH CARE

AQUILION - 64

800 POLY PL.
BROOKLYN, NY 11206

THESE TOSHIBA PLANS ARE
FOR INFORMATIONAL PURPOSES
ONLY AND SHALL NOT BE
USED FOR ANY PURPOSE
OTHER THAN THAT AGREED
UPON BETWEEN TOSHIBA AND
THE CUSTOMER. THESE SITE
PLANS ARE NOT TO BE USED
FOR CONSTRUCTION PURPOSES.

DATE: 10/22/10

SCALE: 1/4" = 1'-0"

DRAWN: J.A.D.

QUOTE: 98050

PROJECT:

100010904CTP

A1

THESE DRAWINGS ARE FOR REFERENCE ONLY. THESE DRAWINGS ARE NOT TO BE USED FOR CONSTRUCTION PURPOSES.